

# Ashland American Legion Dupuis –Cross Post 15

In 1924, the Ashland Legion Post acquired the Ashland House, an old Monument Square hotel that served as their headquarters for approximately fifty years. It later moved to its current location at 39 Main St.



## **WWI**

### **Pvt Ezra Dupuis**

Pvt Ezra Dupuis was a member of the 308<sup>th</sup> trench mortar battery, 83<sup>rd</sup> INFANTRY DIVISION.

He was KIA by an exploding shell, on October 23, 1918, in Boisson Bois, France.

He is buried at Green Grove Cemetery in Ashland.

Gold Star Mother: Mrs. Amie Dupuis.



PVT EZRA DUPUIS - WW I



**WWII**

## **Sgt Horace A. Cross**

Sgt Horace A. Cross, was a member of the 454<sup>th</sup> AAF Bomb Group, 15<sup>th</sup> Air Force.

As an aerial gunner, assigned to b-24 bombers, he was KIA on November 20, 1944, by enemy forces,  
while parachuting from his disabled bomber over Silesia, Germany.

He made the ultimate sacrifice at the age of nineteen. He is buried at Green Grove Cemetery, in Ashland.

Gold Star Mother: Mrs. Helen Cross



SGT. HORACE CROSS - WW II



**WWII**

**PFC DONALD K. BERRY**

PFC Donald K. Berry, was a member of the 823<sup>rd</sup> TD (Tank Destroyer Battalion), which was part of the 30<sup>th</sup> Infantry Division. He was KIA on March 9, 1945, in Germany. He is buried at the Margraten Military Cemetery, in the Netherlands.

Gold Star Mother: Mrs. Irene Berry



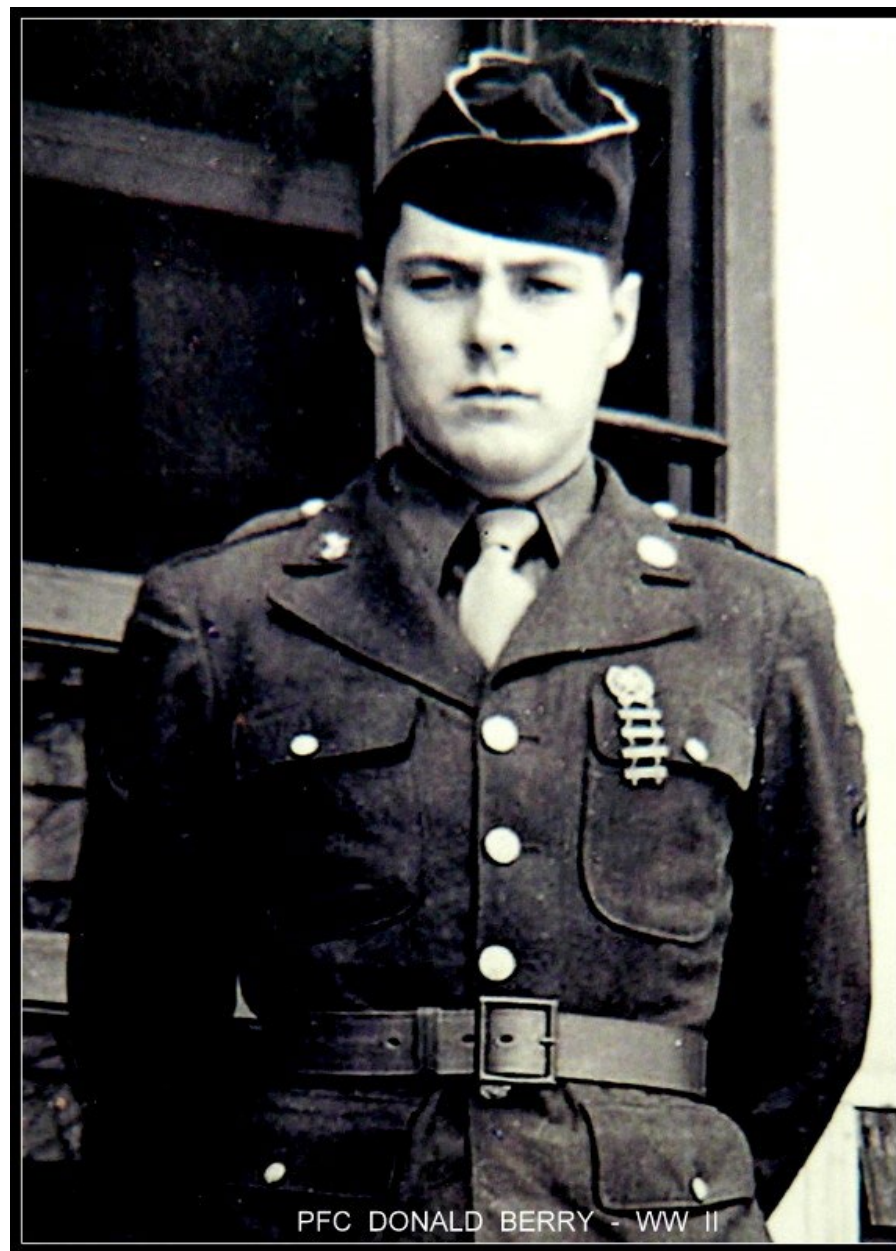

PFC DONALD BERRY - WW II



## **Vietnam**

### **Cpl Frank L. Cass**

Cpl Frank L. Cass, was a member of the 8<sup>th</sup> Engineer Battalion, Cavalary Division.

He was KIA on March 11, 1971, by an explosive device, at Binh Duong Province, South Vietnam.

He made the ultimate sacrifice at the age of nineteen.

He is buried at Green Grove Cemetery, in Ashland.

Gold Star Mother: Mrs. Margaret Cass.





CPL FRANK CASS





## HONOR ROLL

TO THEIR COUNTRY  
IN TIME OF NEED THESE PATRIOTS  
PLEGGED THEIR LIVES  
THEIR FORTUNES AND  
THEIR SACRED HONOR

### 1914 - WORLD WAR - 1919

AVERY HENRY B	GAMMONS PHILIP E	MINNON JOSEPH A
ARRIS MURRAY P	GORDON CHARLES H	MINNON WILLIAM J
BAKER BURTIS A	GORDON JOHN H	MORRILL ALBERT J
BAKER JAMES P	GINGRAS CLIFFORD	MORRILL GEORGE
BAILEY CARTER C	GINGRAS HARRY L	PATTEE CHARLES H
BERRY PURVIS S	GINGRAS HIRAM F	PEASE HOWARD
BROWN GEORGE H	GREY EARL L	PLUMMER ARTHUR H
BROWN LYNDON H	GUYOTTE HENRY	ROBERTS HENRY J
BRUCE ROBERT B	HEATH GEORGE W	ROBINSON LEON E
BICKFORD ARCHIE M	HINDS CLARENCE H	ROBIE TRACY
BICKFORD EARL M	HINDS JAMES C	ROY JOSEPH
BUSTIN FRED T	HINDS RALPH E	RUELL ERNEST J
CARTER WEBSTER	HOLLAND CORNELIUS J	SANBORN GEORGE B
CAREY LESLIE R	HUGHES BARNET	SARGENT LESLIE B
CHASE ALFRED L	HUCKINS FLOYD E	SEMONS CLARA M
CHENEY THOMAS P	JACOBS EDWARD H	SHAW RALPH W
CHILCOTT FRED A	JACQUES OMER C	SMALL ORVILLE L
COTE HARRY L	KENNEY ERVIN G	SORRELL DAVID W
CROSS ARTHUR H	KENNEY FRANCIS S	TANGUAY ALPHONSE J
DAVIS ABRAHAM L	KELLY TRUMAN	VACHON ALMON L
DEVORE ROY S	LAWLER JAMES A	VACHON ERNEST T
DION LORENZO H	LORD WINFIELD C	WHEELER LESLIE C
DUPUIS EZRA	LOWELL CHARLES B	WHITE JAMES E
DUPUIS LEONARD R	MAGLONE ROGER	WOODS FRANK G
DUPUIS PATRICK S	MICKLIN RAYMOND J	YOUNG HERBERT A
EASTMAN FORREST L	MILLS FLOYD S	YOUNG PETER
EASTMAN PHILIP		YOUNG WILLIAM
DAY HENRY A		

ERECTED BY THE  
TOWN OF ASHLAND  
1920























