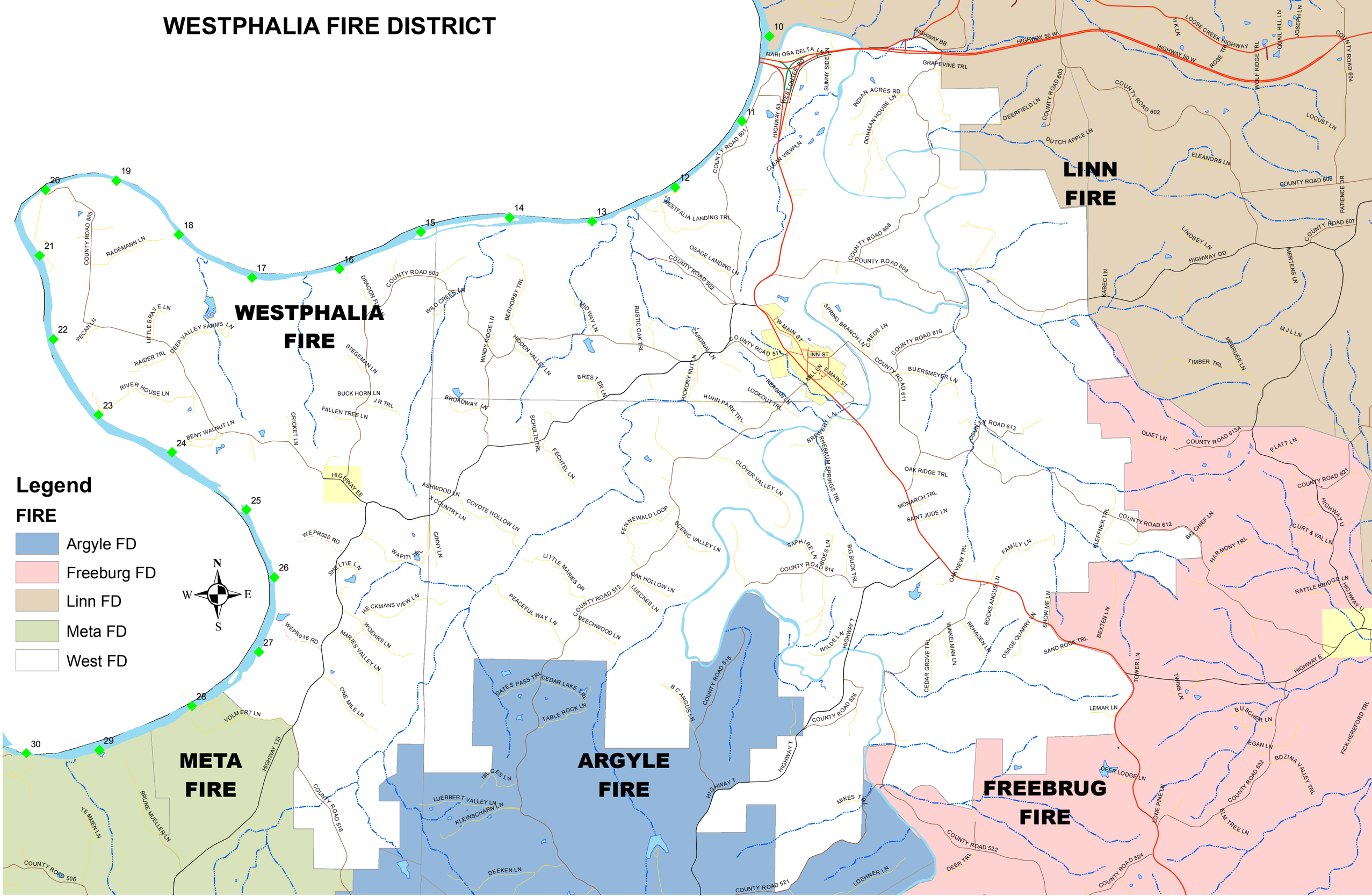WESTPHALIA FIRE DISTRICT