

An aerial photograph of a coastal development. In the foreground, a large, flat, paved area (likely a parking lot or construction site) is visible. A small, rectangular white lot is highlighted with a yellow border and a white beam of light pointing towards it. Surrounding this area are various residential buildings, including multi-story apartment complexes and smaller houses. A body of water (a canal or lagoon) is visible to the right of the highlighted lot. In the background, a beach and the ocean are visible under a clear sky.

Lot 12: Single-Family Dwelling Interior



PORTSIDE

Lot 12

- ✓ Single Family Dwelling
1,000 - 1,400 SF
- ✓ Possible 1 Car garage
- ✓ 962.0 SF
- ✓ \$160,000

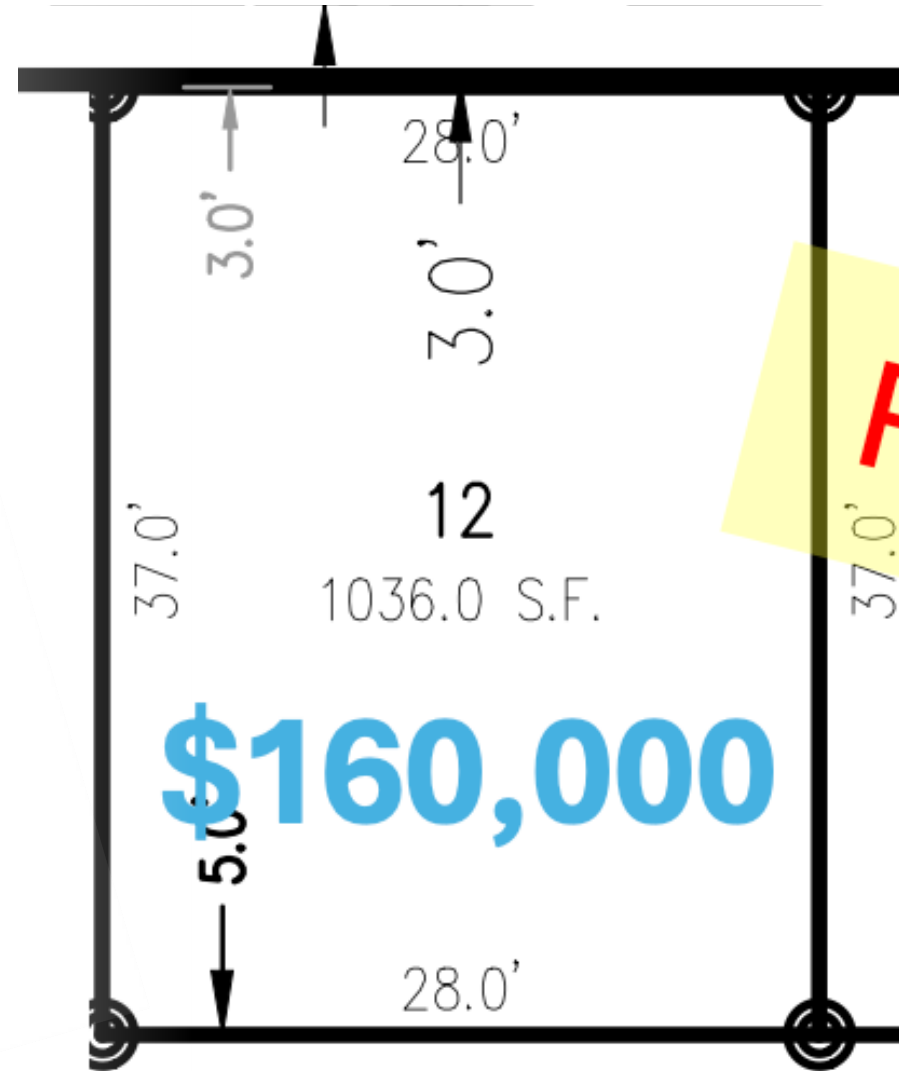

THE PORTSIDE – PHASES 2 & 3

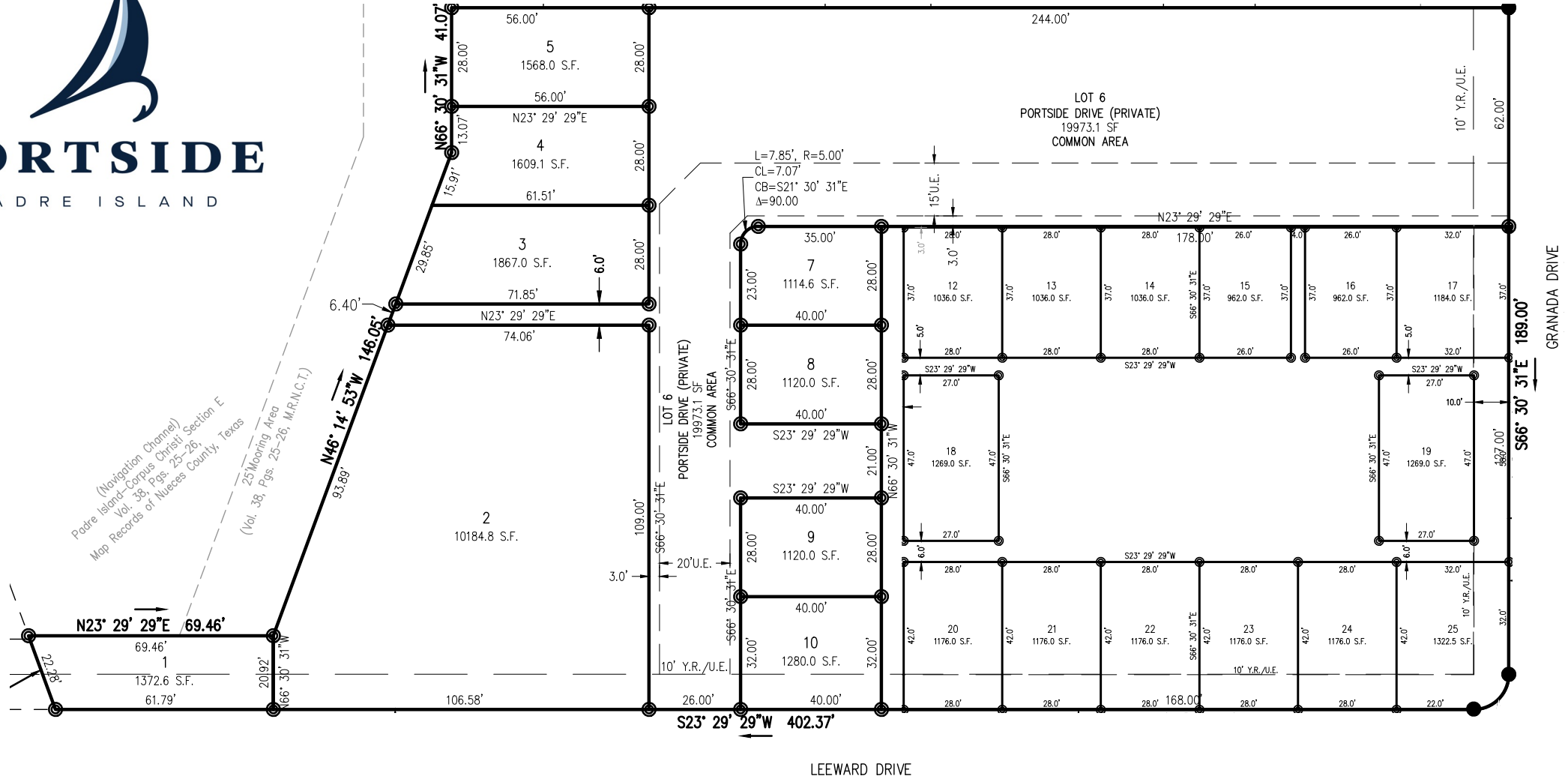



Guy Davis (361) 688-5159 guydavis47@gmail.com
Natasha Muse (361) 687-8665 nataliamuse@kw.com
Madison Fowler (361) 688-6078 madisonfowler@kw.com
Victor Rivera (214) 293-0684 victor.rivera@kw.com
Jessi Rock (361) 695-1956 Jessi.rock@kw.com
Ryan Caldwell (559) 707-9313 seeryfly@gmail.com
MJ Shafinury (361) 688-3689 mj.shafinury@kw.com

CONTACT INFORMATION

