

An aerial photograph of a coastal residential development. In the foreground, a large, flat, paved area contains a small, white rectangular lot outlined in yellow. A white beam of light originates from this lot and points upwards towards the text. The background features a dense cluster of multi-story residential buildings with brown roofs, a parking lot with several cars, and a body of water (likely a canal or bay) to the right. The ocean and beach are visible in the far background under a clear sky.

## Lot 15: Single-Family Dwelling Interior



PORTSIDE



## Lot 15

- ✓ Single Family Dwelling  
1,000 - 1,400 SF
- ✓ Pool Side View
- ✓ Possible 1 Car garage
- ✓ 962.0 SF
- ✓ \$160,000

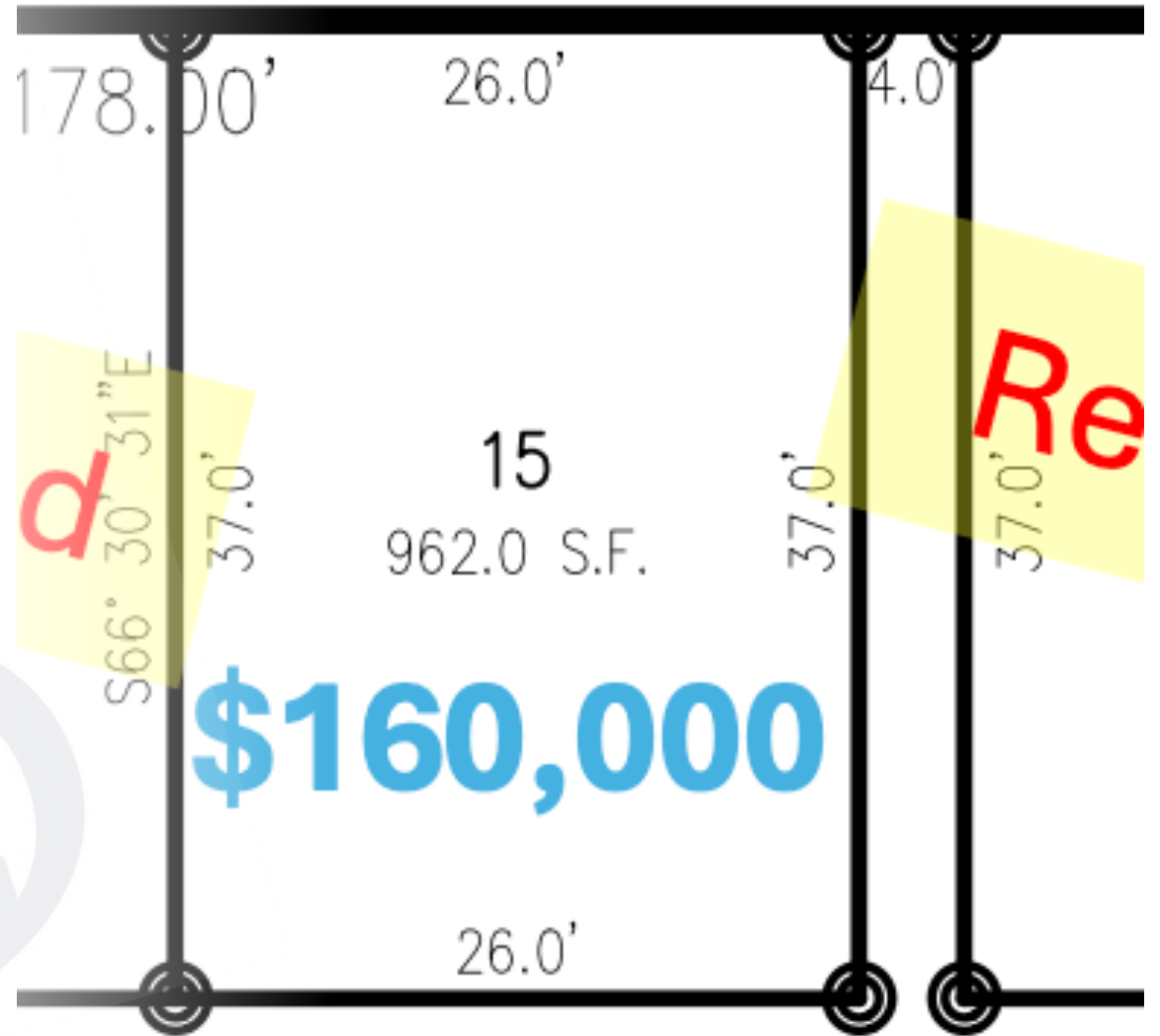

# THE PORTSIDE – PHASES 2 & 3

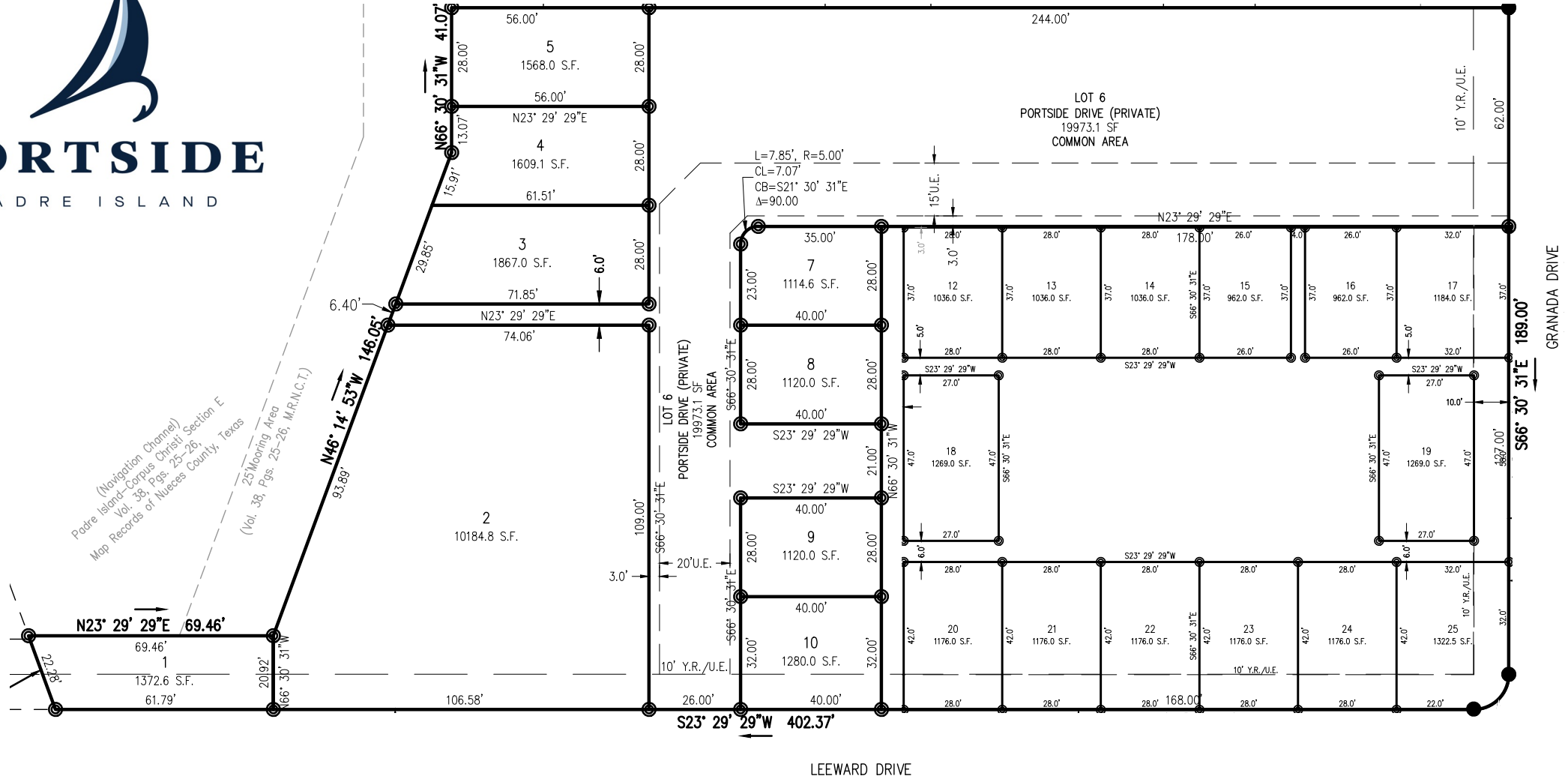

# **kw** COASTAL BEND

KELLERWILLIAMS. REALTY

Guy Davis (361) 688-5159 [guydavis47@gmail.com](mailto:guydavis47@gmail.com)  
Natasha Muse (361) 687-8665 [nataliamuse@kw.com](mailto:nataliamuse@kw.com)  
Madison Fowler (361) 688-6078 [madisonfowler@kw.com](mailto:madisonfowler@kw.com)  
Victor Rivera (214) 293-0684 [victor.rivera@kw.com](mailto:victor.rivera@kw.com)  
Jessi Rock (361) 695-1956 [Jessi.rock@kw.com](mailto:Jessi.rock@kw.com)  
Ryan Caldwell (559) 707-9313 [seeryfly@gmail.com](mailto:seeryfly@gmail.com)  
MJ Shafinury (361) 688-3689 [mj.shafinury@kw.com](mailto:mj.shafinury@kw.com)

## CONTACT INFORMATION

