

An aerial photograph of a waterfront residential development. The foreground shows a large, mostly empty concrete lot with a yellow rectangular highlight on a specific area. The lot is bordered by a road on the left and a canal or waterway on the right. In the background, there are several multi-story residential buildings, some with balconies, and a beach area with waves breaking on the shore. The sky is clear and blue.

**Lot 3: Single-Family Dwelling  
Waterfront**



**PORTSIDE**

### Lot 3

- ✓ Waterfront
- ✓ Single Family Dwelling greater than 1,400 SF
- ✓ 2 Car garage
- ✓ 1,867.0 SF
- ✓ \$365,000

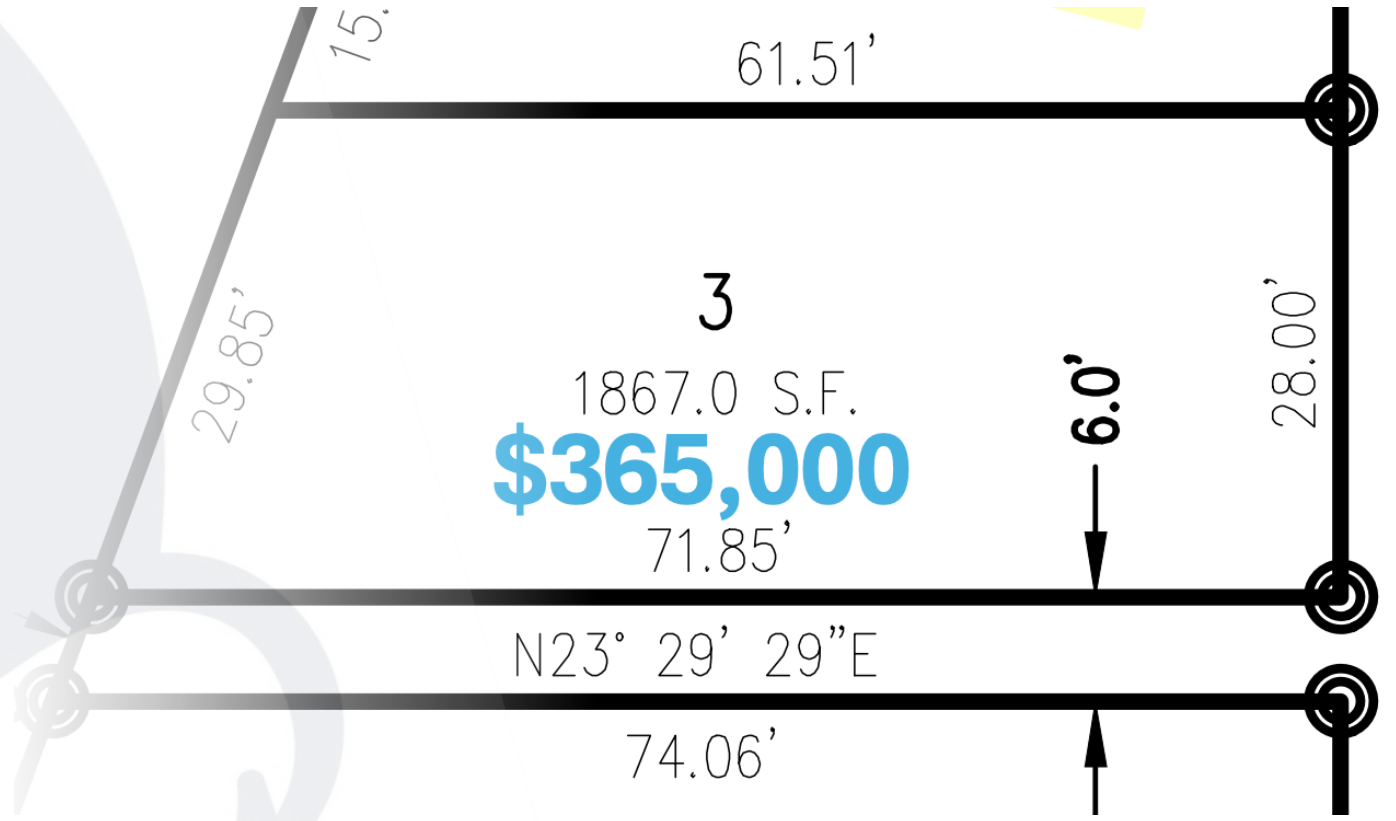

# THE PORTSIDE - PHASES 2 & 3

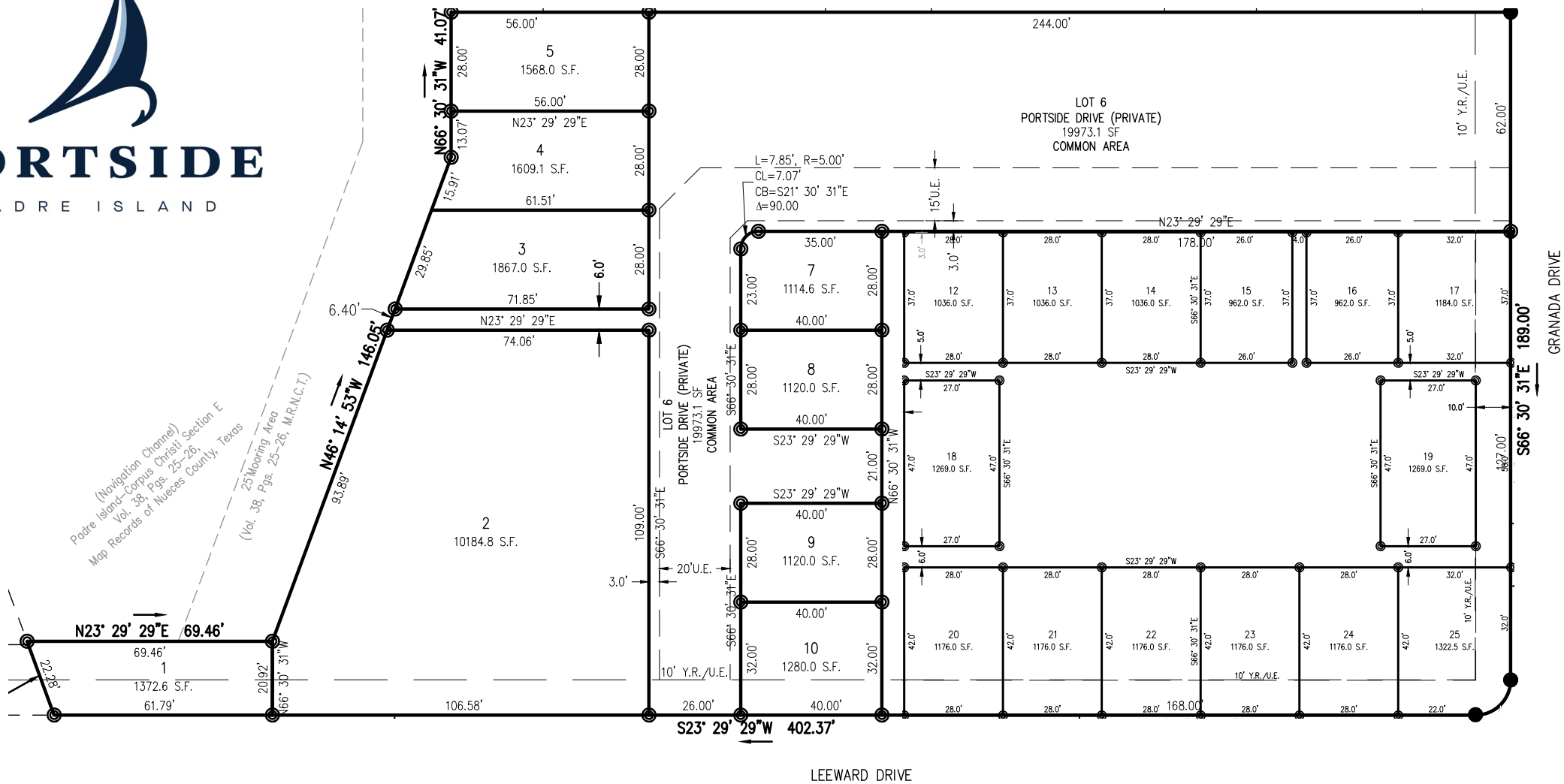

# **kw** COASTAL BEND

KELLERWILLIAMS. REALTY

Guy Davis (361) 688-5159 [guydavis47@gmail.com](mailto:guydavis47@gmail.com)  
Natasha Muse (361) 687-8665 [nataliamuse@kw.com](mailto:nataliamuse@kw.com)  
Madison Fowler (361) 688-6078 [madisonfowler@kw.com](mailto:madisonfowler@kw.com)  
Victor Rivera (214) 293-0684 [victor.rivera@kw.com](mailto:victor.rivera@kw.com)  
Jessi Rock (361) 695-1956 [Jessi.rock@kw.com](mailto:Jessi.rock@kw.com)  
Ryan Caldwell (559) 707-9313 [seeryfly@gmail.com](mailto:seeryfly@gmail.com)  
MJ Shafinury (361) 688-3689 [mj.shafinury@kw.com](mailto:mj.shafinury@kw.com)

---

## CONTACT INFORMATION

