

## 3.1 - B1

### TYPOLGY SUMMARY

BEDROOMS	3
BATHROOMS	2
GARAGE	0
STOREYS	1

### AREAS

GROUND FLOOR	91.82m <sup>2</sup>
FIRST FLOOR	N/A
AREA TOTAL	91.82m <sup>2</sup>

### LEGEND - AUP STANDARD

	4m x 5m 20m <sup>2</sup> OUTDOOR LIVING SPACE
	6x4 PRINCIPLE LIVING ROOM OUTLOOK SPACE
	3x3 PRINCIPLE BEDROOM OUTLOOK SPACE
	1x1 HABITABLE ROOM OUTLOOK SPACE

NOTE: REFER TO GREENWOODS PLANS FOR LANDSCAPING SPECIFICATION

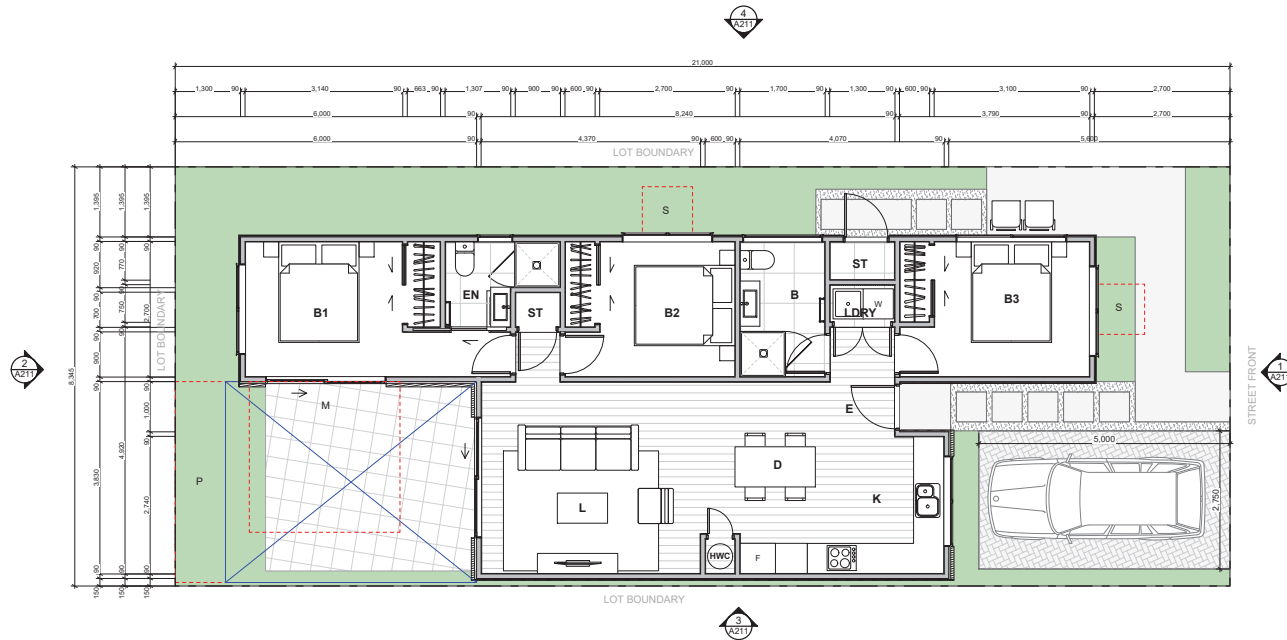

1

TYPOLGY 3.1 - B1

1:50

REV	DESCRIPTION	CHANGE NO	CHANGE NAME	DATE
-----	-------------	-----------	-------------	------

### PROPOSED HOUSING TYPOLGIES

250 WEST HOE HEIGHTS  
256 WEST HOE HEIGHTS  
AUCKLAND

TYPOLGY 3.1 - B1

REV	DESCRIPTION	CHANGE NO	CHANGE NAME	DATE
AT - 1.1	A3 - double			PN-0409
SH				
10/03/2023				A108 A

**SMITH ARCHITECTS**

© Copyright Smith Architects Ltd. All Rights Reserved. 2023  
This document is the property of Smith Architects Ltd. It is to be used only for the project for which it was prepared. It is not to be used for any other project without the written consent of Smith Architects Ltd. The copyright of this document and all parts thereof remain the property of COLLIERIDGE AND SMITH ARCHITECTS (UK) LTD. Dimensions must not be scaled from the drawings.

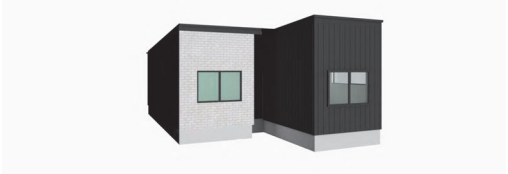
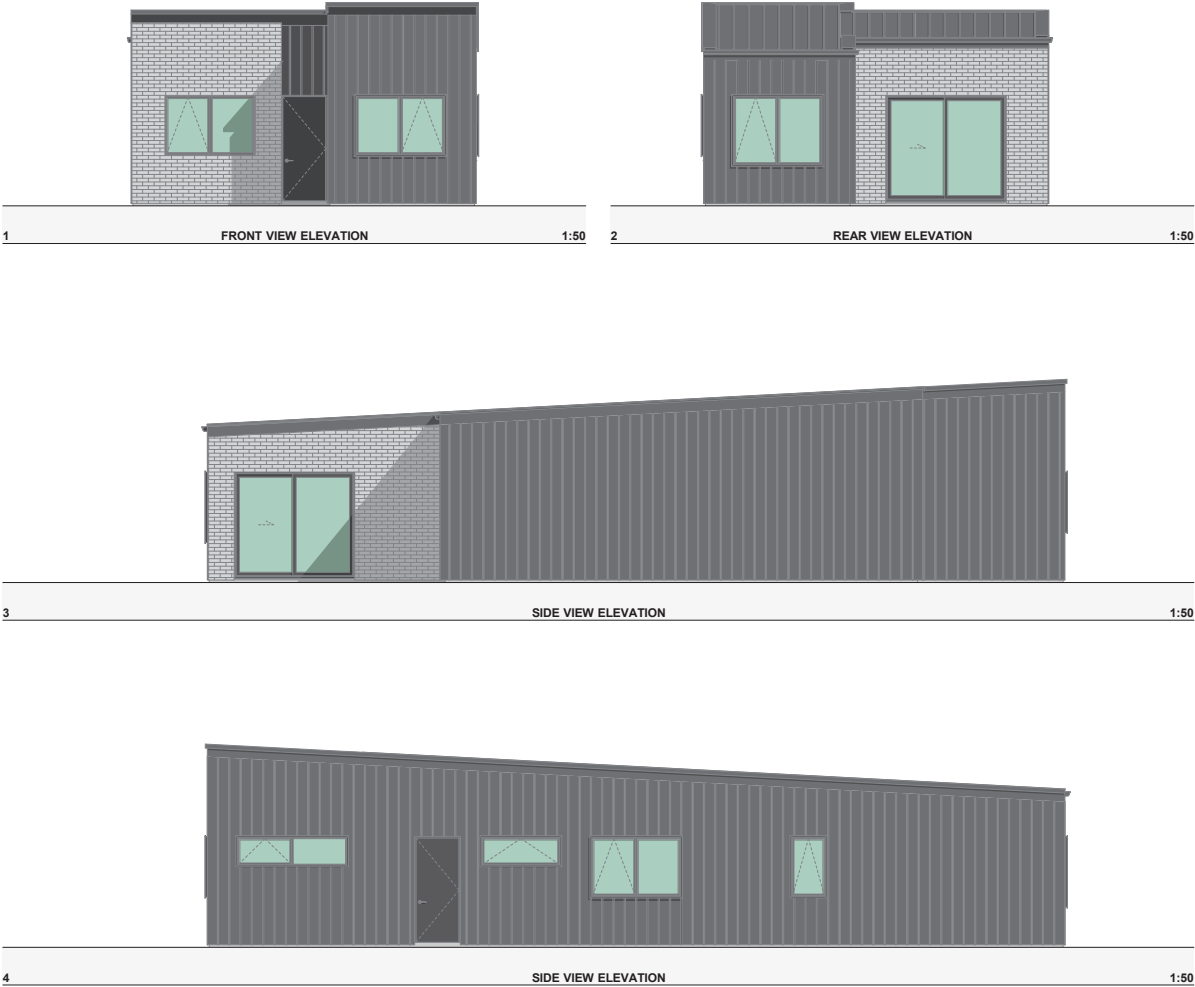

PALETTE 3.1 - B1

THE COLOUR PALETTES USED WERE DEVELOPED TO REFERENCE THE EXISTING BUILT SURROUNDINGS OF THE SITE USING A MIX OF DARK AND LIGHT COLOURS WITH CONTRASTING ELEMENTS TO CREATE A MORE CONTEMPORARY LOOK. SOME SOFTER TONAL ELEMENTS SUCH AS NATURAL TIMBERS ARE USED THROUGHOUT TO GROUND THESE BUILDINGS IN THEIR NATURAL SURROUNDINGS AND CREATE A PEACEFUL LIVING ENVIRONMENT FOR ALL INHABITANTS AND ONLOOKERS.



REV	NO	DESCRIPTION	CHANGE TO	CHANGE NAME	DATE

PROPOSED HOUSING TYPOLOGIES

250 WEST HOE HEIGHTS  
256 WEST HOE HEIGHTS  
AUCKLAND

TYPOLOGY 3.1 - B1 ELEVATION

Sheet	A1 - 1.1	A3 - double	PN-0409
Author	SH		
Check			
Date	8/03/2023	A211	A



© Copyright Smith Architects New Zealand 2023  
All rights reserved. This document is the property of Smith Architects and is not to be reproduced, stored, or used in any way without the written permission of Smith Architects. The copyright of this drawing and all parts thereof remain the property of COLLABORATIVE AND SMITH ARCHITECTS (NZ) LTD. Dimensions must not be scaled from the drawing.

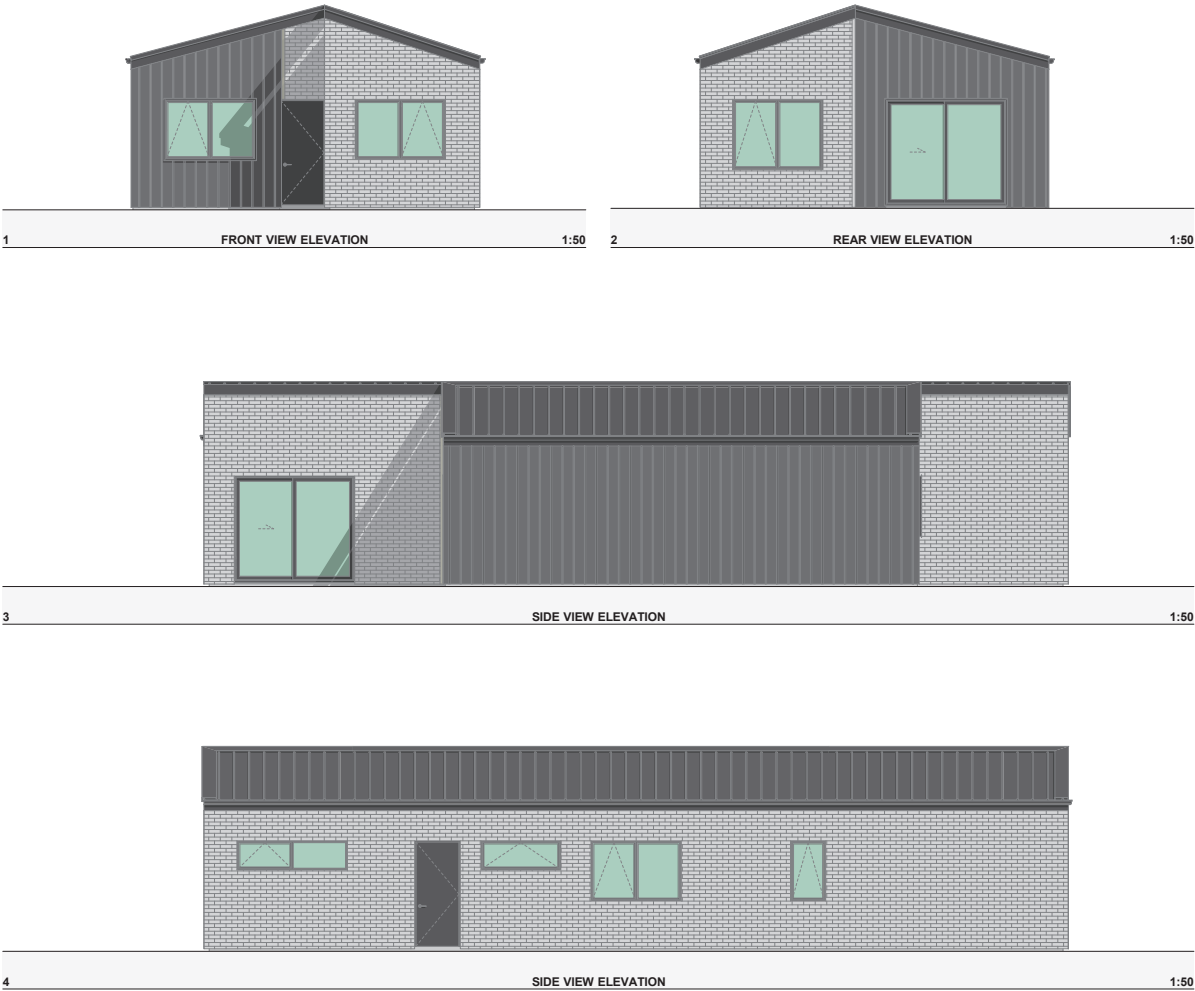

PALETTE 3.1 - B2

THE COLOUR PALETTES USED WERE DEVELOPED TO REFERENCE THE EXISTING BUILT SURROUNDINGS OF THE SITE USING A MIX OF DARK AND LIGHT COLOURS WITH CONTRASTING ELEMENTS TO CREATE A MORE CONTEMPORARY LOOK. SOME SOFTER TONAL ELEMENTS SUCH AS NATURAL TIMBERS ARE USED THROUGHOUT TO GROUND THESE BUILDINGS IN THEIR NATURAL SURROUNDINGS AND CREATE A PEACEFUL LIVING ENVIRONMENT FOR ALL INHABITANTS AND ONLOOKERS.



REV	DESCRIPTION	CHANGE TO	CHANGE NAME	DATE
1	DESCRIPTION	CHANGE TO	CHANGE NAME	DATE

PROPOSED HOUSING TYPOLOGIES

250 WEST HOE HEIGHTS  
256 WEST HOE HEIGHTS  
AUCKLAND

TYPOLOGY 3.1 - B2 ELEVATION

REV	DESCRIPTION	CHANGE TO	CHANGE NAME	DATE
1	DESCRIPTION	CHANGE TO	CHANGE NAME	DATE

SMITH ARCHITECTS

© Copyright Smith Architects Ltd. All Rights Reserved. 2021  
This document is the property of Smith Architects Ltd. and is not to be reproduced, stored, or used in any way without the written consent of Smith Architects Ltd. The copyright of this document and all parts thereof remain the property of COLLINGRIDGE AND SMITH ARCHITECTS (SAS) LTD. Drawings must not be altered from the original.

## 3G.1 - B1

### TYPOLGY SUMMARY

BEDROOMS	3
BATHROOMS	2
GARAGE	1
STOREYS	1

### AREAS

GROUND FLOOR	96.79m <sup>2</sup>
FIRST FLOOR	NA
AREA TOTAL	96.79m <sup>2</sup>

### LEGEND - AUP STANDARD

	4m x 5m 20m <sup>2</sup> OUTDOOR LIVING SPACE
	6x4 PRINCIPLE LIVING ROOM OUTLOOK SPACE
	3x3 PRINCIPLE BEDROOM OUTLOOK SPACE
	1x1 HABITABLE ROOM OUTLOOK SPACE

NOTE: REFER TO GREENWOODS PLANS FOR LANDSCAPING SPECIFICATION

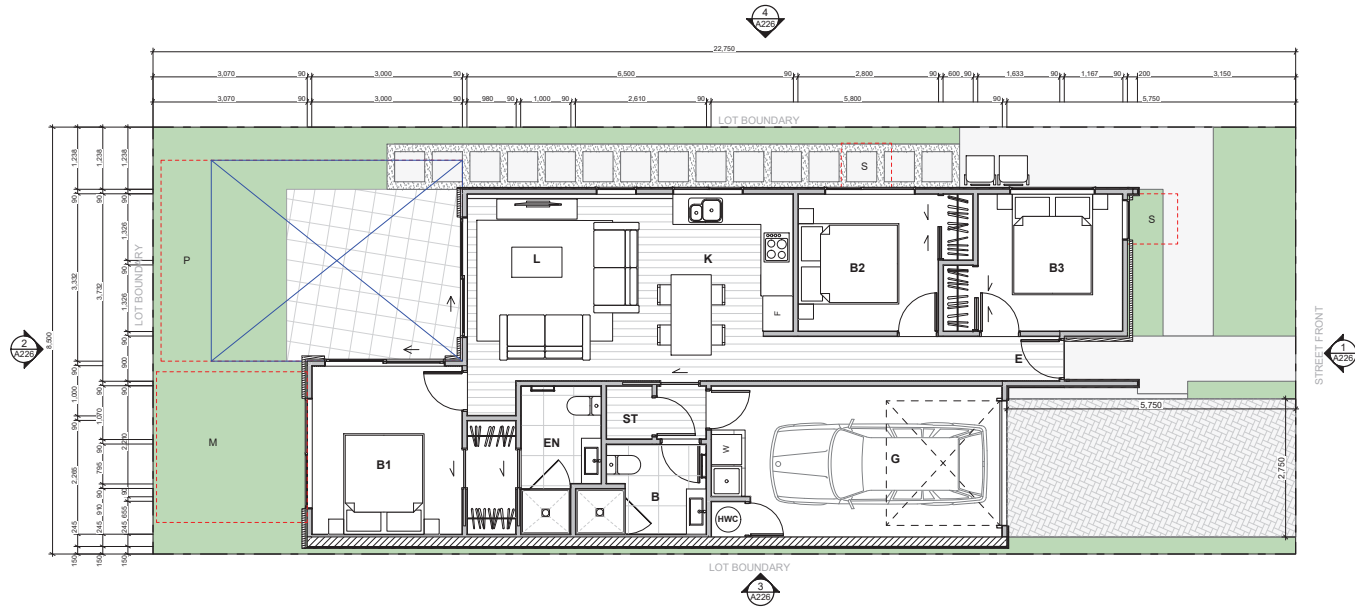

1

TYPOLGY 3G.1 - B1

1:50

REV	DESCRIPTION	CHANGED BY	CHANGED DATE
-----	-------------	------------	--------------

### PROPOSED HOUSING TYPOLOGIES

250 WEST HOE HEIGHTS  
256 WEST HOE HEIGHTS  
AUCKLAND

TYPOLGY 3G.1 - B1

DATE	AT - 1.1 A3 - double	DATE	PN-0409
DATE	SH	DATE	
DATE	6/03/2023	DATE	A120 A

**SMITH ARCHITECTS**

© Copyright Smith Architects Ltd. All rights reserved. This document is the property of Smith Architects Ltd. and is not to be reproduced or used in any way without the written consent of Smith Architects Ltd. The copyright of this drawing and all parts forming the property of COLLINGRIDGE AND SMITH ARCHITECTS (S.A.) LTD. Dimensions must not be scaled from the drawing.

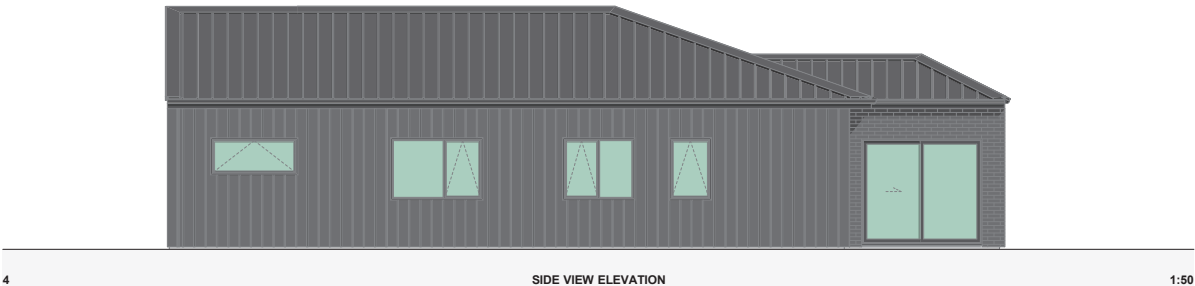
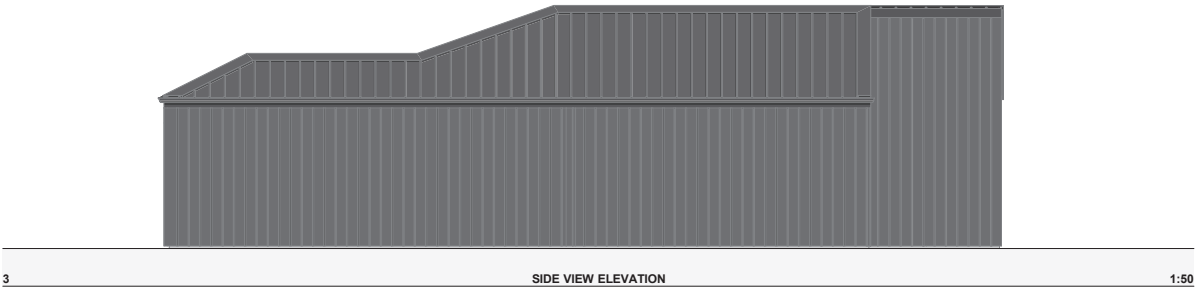
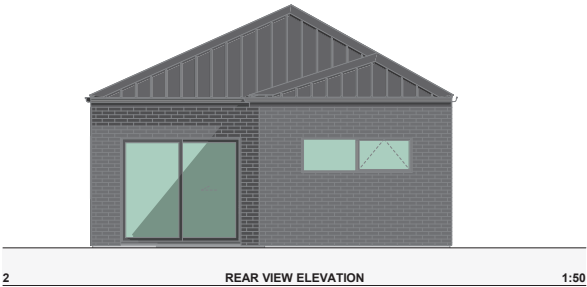
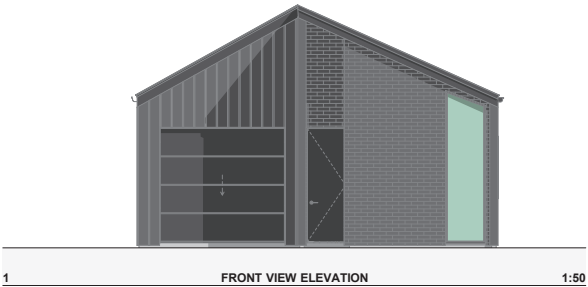

PALETTE 3G.1 - B1

THE COLOUR PALETTES USED WERE DEVELOPED TO REFERENCE THE EXISTING BUILT SURROUNDINGS OF THE SITE USING A MIX OF DARK AND LIGHT COLOURS WITH CONTRASTING ELEMENTS TO CREATE A MORE CONTEMPORARY LOOK. SOME SOFTER TONAL ELEMENTS SUCH AS NATURAL TIMBERS ARE USED THROUGHOUT TO GROUND THESE BUILDINGS IN THEIR NATURAL SURROUNDINGS AND CREATE A PEACEFUL LIVING ENVIRONMENT FOR ALL INHABITANTS AND ONLOOKERS.

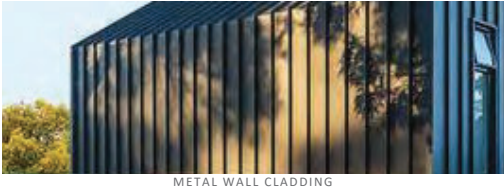
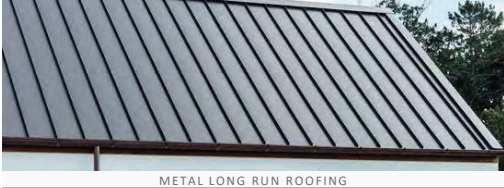

REV	NO	DESCRIPTION	CHANGE BY	CHANGE DATE
-----	----	-------------	-----------	-------------

PROPOSED HOUSING TYPOLOGIES

250 WEST HOE HEIGHTS  
256 WEST HOE HEIGHTS  
AUCKLAND

TYPOLOGY 3G.1 - B1 ELEVATION

Sheet	A1 - 1.1 A3 - double	PN-0409
Author	SH	
Check		
Date	8/03/2023	A226 A



© Copyright Smith Architects Ltd. All Rights Reserved. 2023  
This document is the property of Smith Architects Ltd. It is not to be used for any other purpose without the written consent of Smith Architects Ltd. The copyright of this drawing and all parts thereof remain the property of COLLABORATIVE AND SMITH ARCHITECTS (SAL) LTD. Dimensions must not be scaled from the drawing.



PALETTE 3G.1 - B2

THE COLOUR PALETTES USED WERE DEVELOPED TO REFERENCE THE EXISTING BUILT SURROUNDINGS OF THE SITE USING A MIX OF DARK AND LIGHT COLOURS WITH CONTRASTING ELEMENTS TO CREATE A MORE CONTEMPORARY LOOK. SOME SOFTER TONAL ELEMENTS SUCH AS NATURAL TIMBERS ARE USED THROUGHOUT TO GROUND THESE BUILDINGS IN THEIR NATURAL SURROUNDINGS AND CREATE A PEACEFUL LIVING ENVIRONMENT FOR ALL INHABITANTS AND ONLOOKERS.

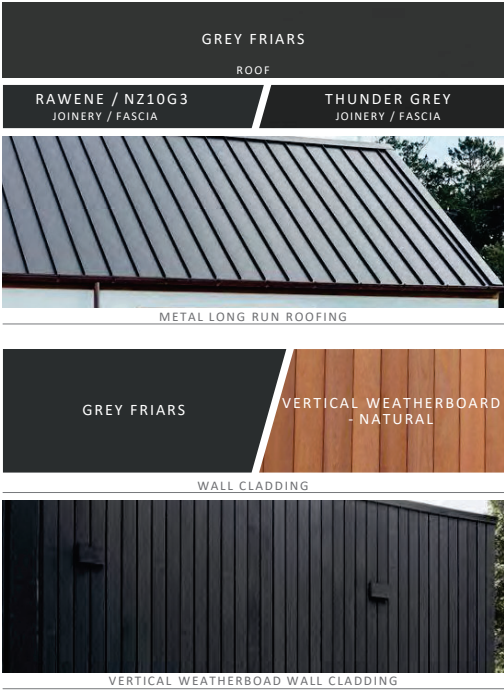

REV	NO	DESCRIPTION	CHANGED BY	CHANGED DATE	6/03/2023
-----	----	-------------	------------	--------------	-----------

PROPOSED HOUSING TYPOLOGIES

250 WEST HOE HEIGHTS  
256 WEST HOE HEIGHTS  
AUCKLAND

TYPOLOGY 3G.1 - B2 ELEVATION

REV	NO	DESCRIPTION	CHANGED BY	CHANGED DATE	6/03/2023
1	1	1	1	1	1
2	2	2	2	2	2
3	3	3	3	3	3
4	4	4	4	4	4
5	5	5	5	5	5
6	6	6	6	6	6
7	7	7	7	7	7
8	8	8	8	8	8
9	9	9	9	9	9
10	10	10	10	10	10
11	11	11	11	11	11
12	12	12	12	12	12
13	13	13	13	13	13
14	14	14	14	14	14
15	15	15	15	15	15
16	16	16	16	16	16
17	17	17	17	17	17
18	18	18	18	18	18
19	19	19	19	19	19
20	20	20	20	20	20
21	21	21	21	21	21
22	22	22	22	22	22
23	23	23	23	23	23
24	24	24	24	24	24
25	25	25	25	25	25
26	26	26	26	26	26
27	27	27	27	27	27
28	28	28	28	28	28
29	29	29	29	29	29
30	30	30	30	30	30
31	31	31	31	31	31
32	32	32	32	32	32
33	33	33	33	33	33
34	34	34	34	34	34
35	35	35	35	35	35
36	36	36	36	36	36
37	37	37	37	37	37
38	38	38	38	38	38
39	39	39	39	39	39
40	40	40	40	40	40
41	41	41	41	41	41
42	42	42	42	42	42
43	43	43	43	43	43
44	44	44	44	44	44
45	45	45	45	45	45
46	46	46	46	46	46
47	47	47	47	47	47
48	48	48	48	48	48
49	49	49	49	49	49
50	50	50	50	50	50
51	51	51	51	51	51
52	52	52	52	52	52
53	53	53	53	53	53
54	54	54	54	54	54
55	55	55	55	55	55
56	56	56	56	56	56
57	57	57	57	57	57
58	58	58	58	58	58
59	59	59	59	59	59
60	60	60	60	60	60
61	61	61	61	61	61
62	62	62	62	62	62
63	63	63	63	63	63
64	64	64	64	64	64
65	65	65	65	65	65
66	66	66	66	66	66
67	67	67	67	67	67
68	68	68	68	68	68
69	69	69	69	69	69
70	70	70	70	70	70
71	71	71	71	71	71
72	72	72	72	72	72
73	73	73	73	73	73
74	74	74	74	74	74
75	75	75	75	75	75
76	76	76	76	76	76
77	77	77	77	77	77
78	78	78	78	78	78
79	79	79	79	79	79
80	80	80	80	80	80
81	81	81	81	81	81
82	82	82	82	82	82
83	83	83	83	83	83
84	84	84	84	84	84
85	85	85	85	85	85
86	86	86	86	86	86
87	87	87	87	87	87
88	88	88	88	88	88
89	89	89	89	89	89
90	90	90	90	90	90
91	91	91	91	91	91
92	92	92	92	92	92
93	93	93	93	93	93
94	94	94	94	94	94
95	95	95	95	95	95
96	96	96	96	96	96
97	97	97	97	97	97
98	98	98	98	98	98
99	99	99	99	99	99
100	100	100	100	100	100



© Copyright Smith Architects Ltd. All Rights Reserved. 2023  
This document is the property of Smith Architects Ltd. It is not to be used for any other purpose without the written consent of Smith Architects Ltd. The copyright of this drawing and all parts thereof remain the property of COLLINGRIDGE AND SMITH ARCHITECTS (SAS) LTD. Dimensions must not be scaled from the drawing.

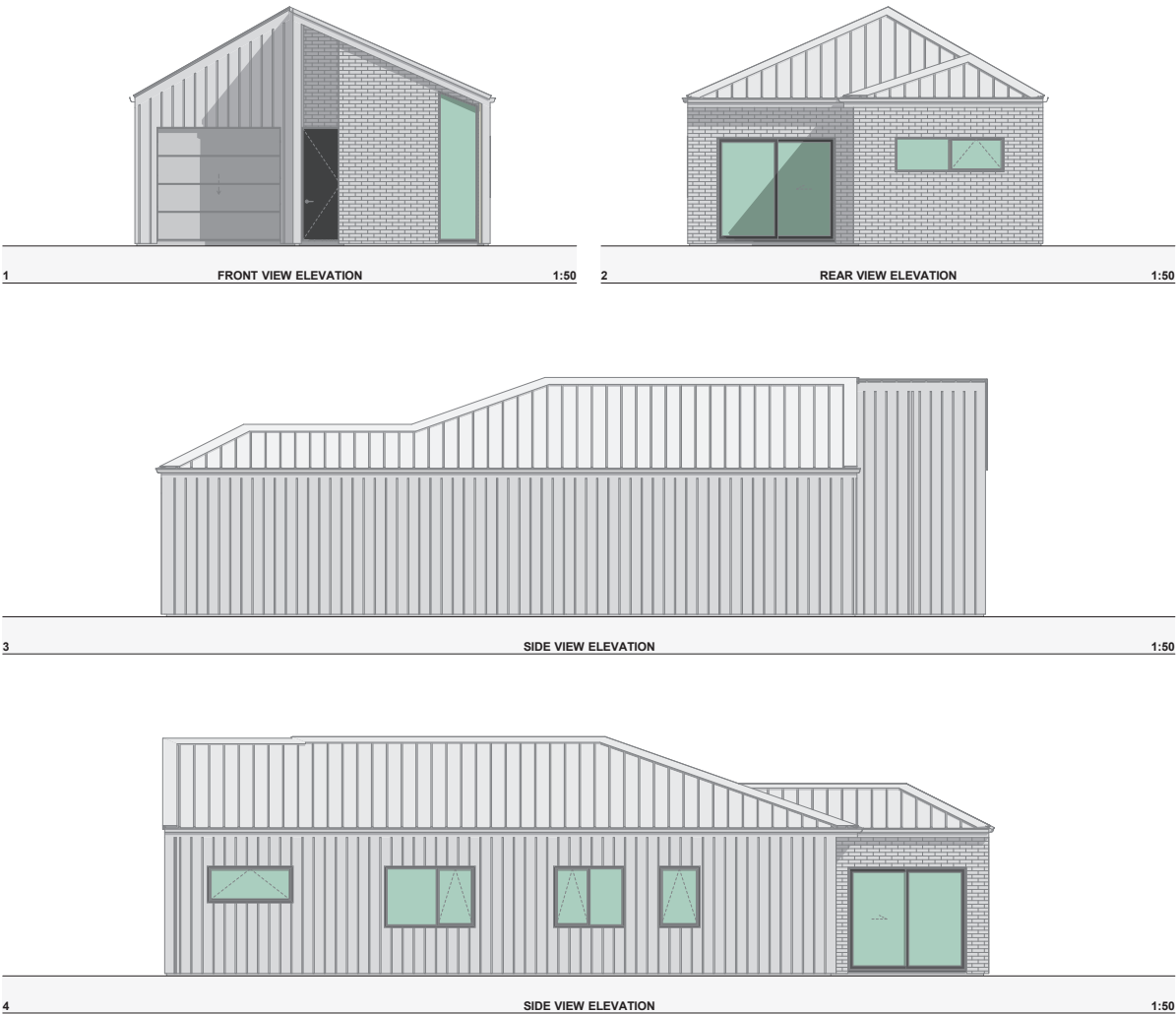

### PALETTE 3G.1 - B3

THE COLOUR PAlettes USED WERE DEVELOPED TO REFERENCE THE EXISTING BUILT SURROUNDINGS OF THE SITE USING A MIX OF DARK AND LIGHT COLOURS WITH CONTRASTING ELEMENTS TO CREATE A MORE CONTEMPORARY LOOK. SOME SOFTER TONAL ELEMENTS SUCH AS NATURAL TIMBERS ARE USED THROUGHOUT TO GROUND THESE BUILDINGS IN THEIR NATURAL SURROUNDINGS AND CREATE A PEACEFUL LIVING ENVIRONMENT FOR ALL INHABITANTS AND ONLOOKERS.

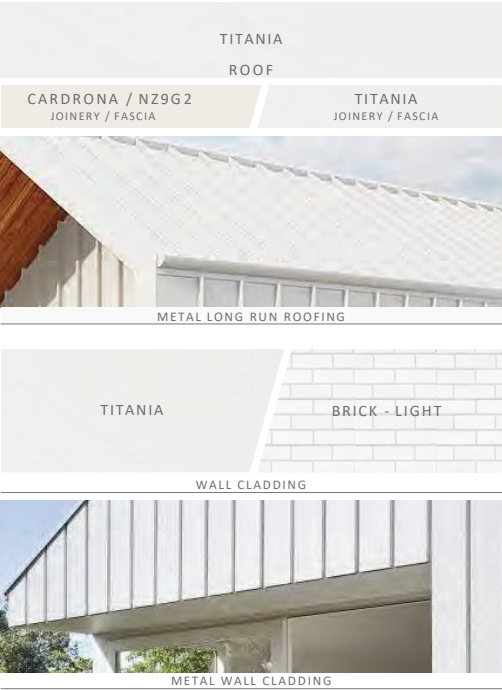

REV	DESCRIPTION	CHANGE TO	CHANGE NAME	DATE
-----	-------------	-----------	-------------	------

### PROPOSED HOUSING TYPOLOGIES

250 WEST HOE HEIGHTS  
256 WEST HOE HEIGHTS  
AUCKLAND

### TPOLOGY 3G.1 - B3 ELEVATION

Sheet	A1 - 1:1 A3 - double	PN-0409
Drawn	SH	
Checked		A228 A
Date	6/03/2023	

**SMITH ARCHITECTS**

© Copyright Smith Architects New Zealand 2023  
All rights reserved. This document is the property of Smith Architects New Zealand. It is not to be reproduced, stored, or used in any way without the written permission of Smith Architects New Zealand. The copyright of this drawing and all parts forming part of the project of COLLABORATIVE AND SMITH ARCHITECTS (NZ) LTD. Dimensions must not be scaled from the drawing.