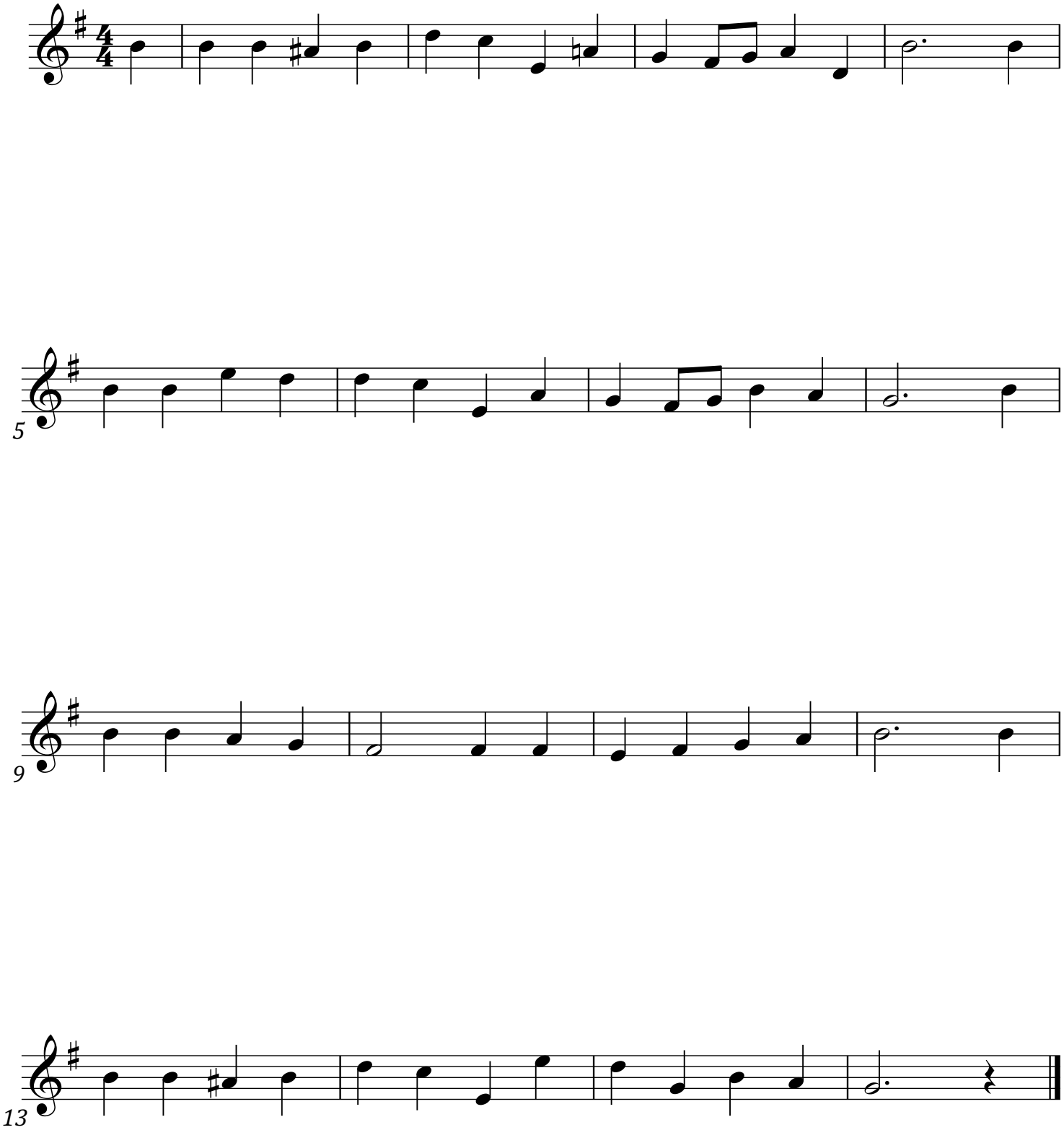O Little Town Of Bethlehem