

The Most Wonderful Time of the Year

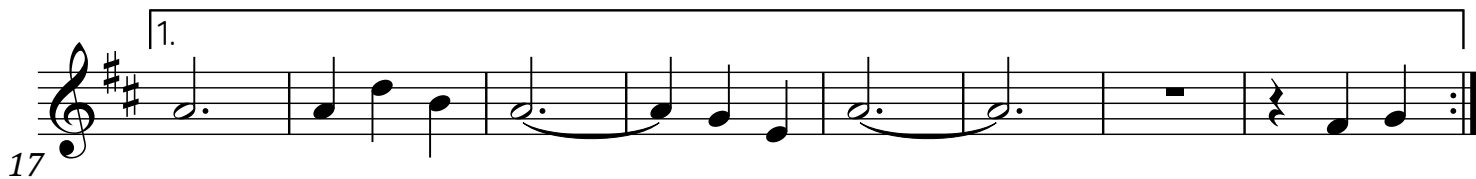
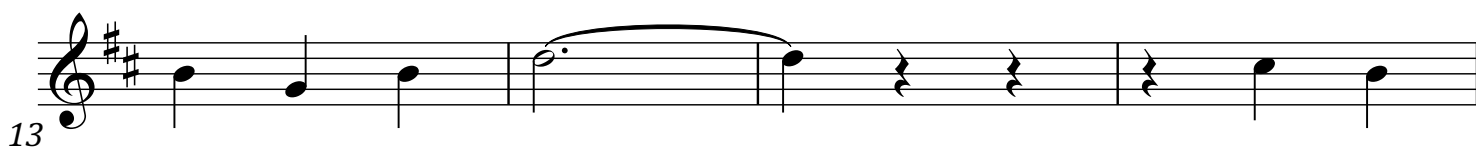
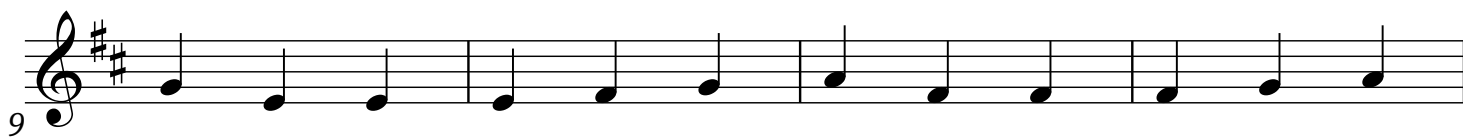
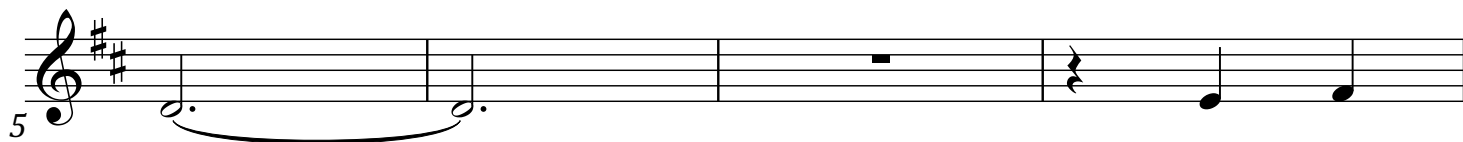

36

40

44

47

51

55
