

HILLS OF SPRING CREEK SECOND ADDITION

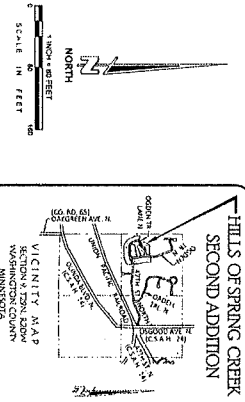
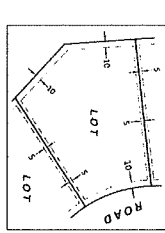
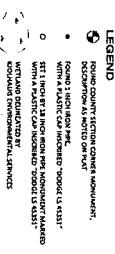
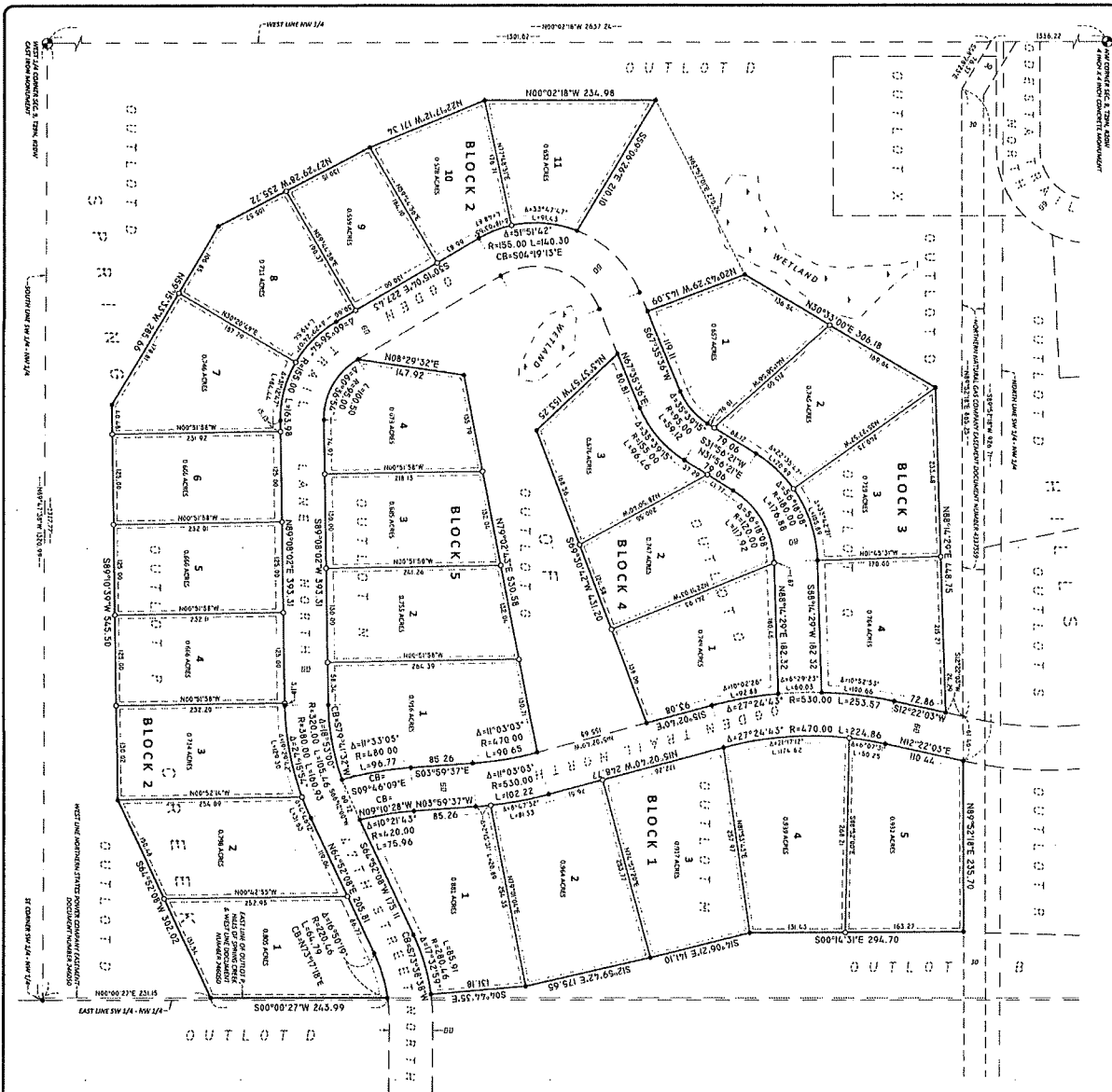

**Owner's Certificate of Relinquishment**  
BEFORE, all PERSONS BY THESE PRESENTS that Donald Cadden Homes, LLC, a Minnesota Limited Liability Company, owner of the following described property (Owner) at Outlot N, Outlot O, Outlot P and Outlot Q, HILLS OF SPRING CREEK, according to the recorded Plat thereof, Washington County, Minnesota. Herewith, the same to be surveyed and platted as HILLS OF SPRING CREEK SECOND ADDITION, and so hereby declares the easement created by this plat for drainage and utility purposes only.

Donald Cadden Homes, LLC  
By: *[Signature]*  
Ronald L. Danka, President

STATE OF WISCONSIN  
COUNTY OF ST. CROIX  
I, the undersigned, a duly qualified and sworn in Surveyor of Wisconsin, do hereby certify that on the 14th day of NOVEMBER, 2024, the  
of Washington County, Wisconsin, approved this plat.  
I, the undersigned, a duly qualified and sworn in Surveyor of Wisconsin, do hereby certify that on the 14th day of NOVEMBER, 2024, the  
of Washington County, Wisconsin, approved this plat.

By: *[Signature]*  
Dustin Cassbach, Surveyor

By: *[Signature]*  
Nicholas Hieck, Surveyor

By: *[Signature]*  
Michael Dier, Surveyor

By: *[Signature]*  
Staci Wickert, Surveyor

By: *[Signature]*  
Sandy Sturgeon, Surveyor

By: *[Signature]*  
County Auditor/Registrar