





EPECUEN – 1985 - 2021











**SISTEMA SIP
TECNOLOGIA EN EL
PROYECTO**

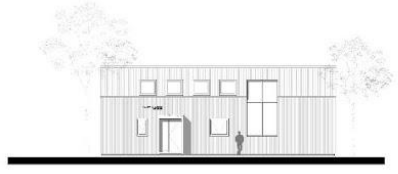
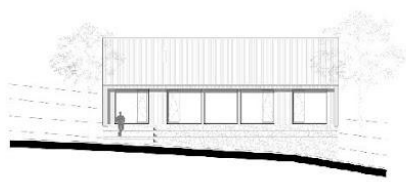
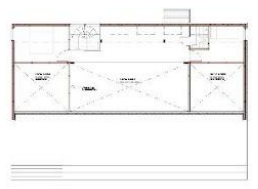
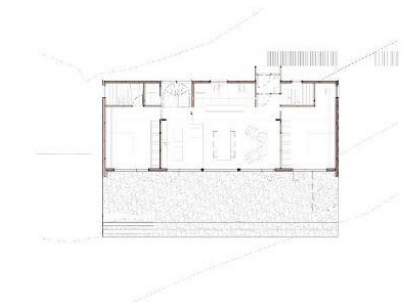

DOCUMENTACION

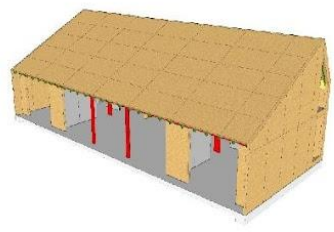
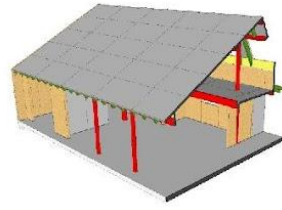
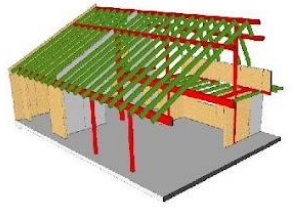
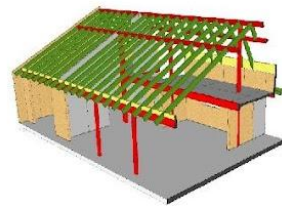
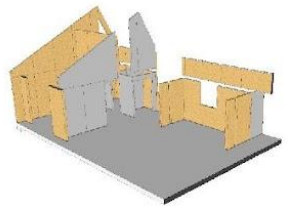
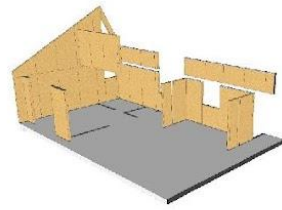
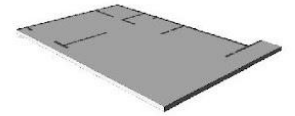

MODELADO 3D

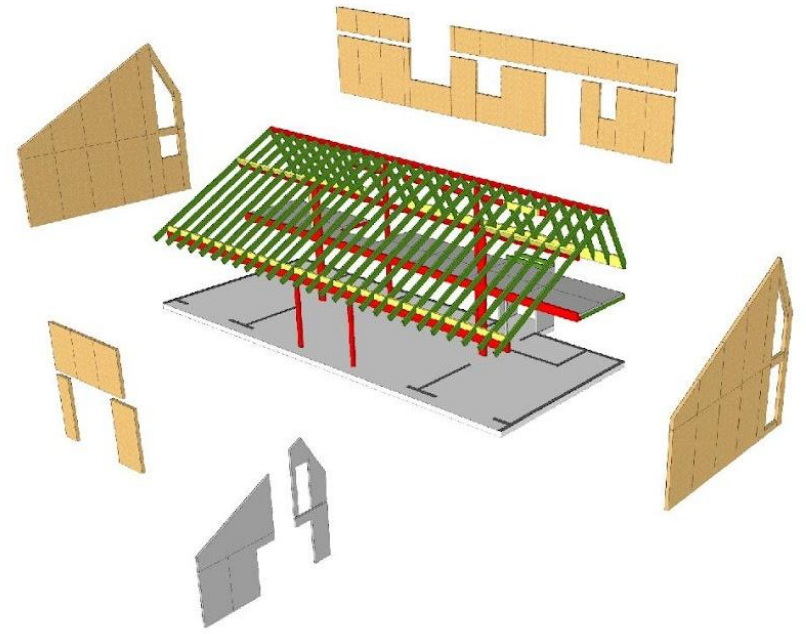

MODULACION

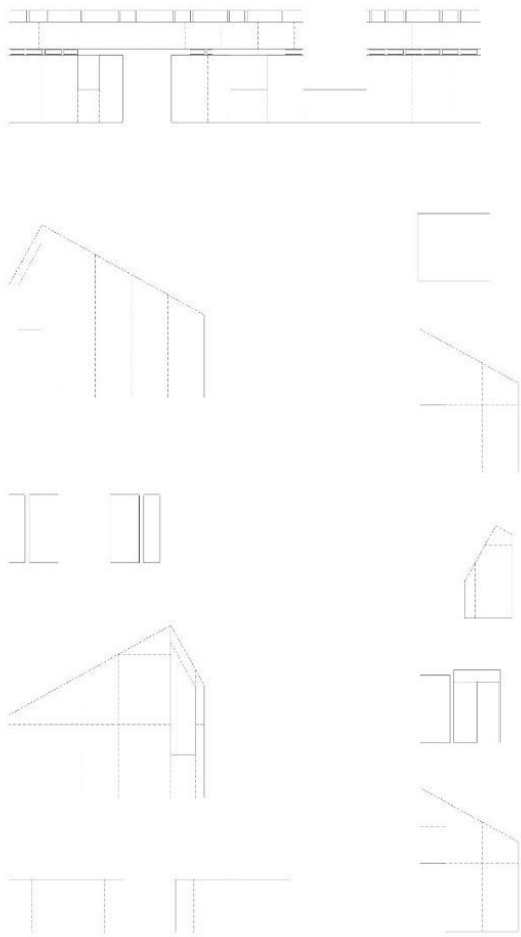

COMPUTO DE PANELES

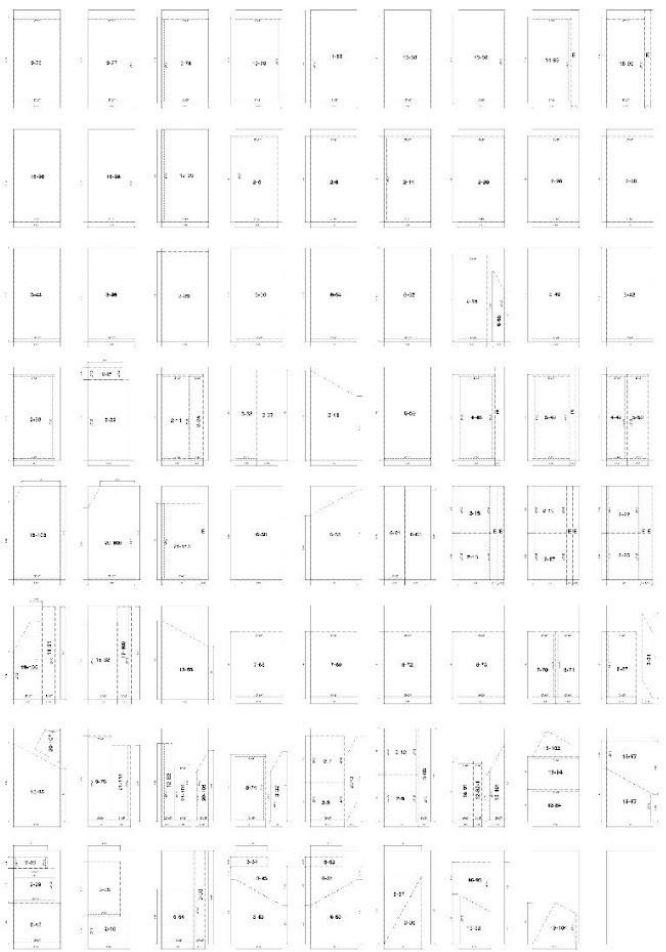

MANUAL DE CORTE

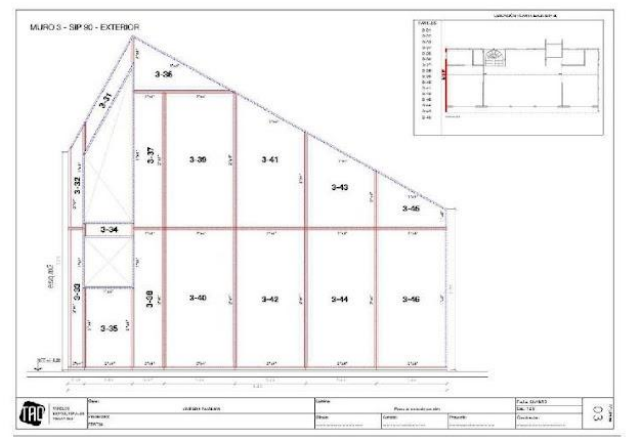

MANUAL DE INSTALACION

MURO 3 - SIP 90 - EXTERIOR

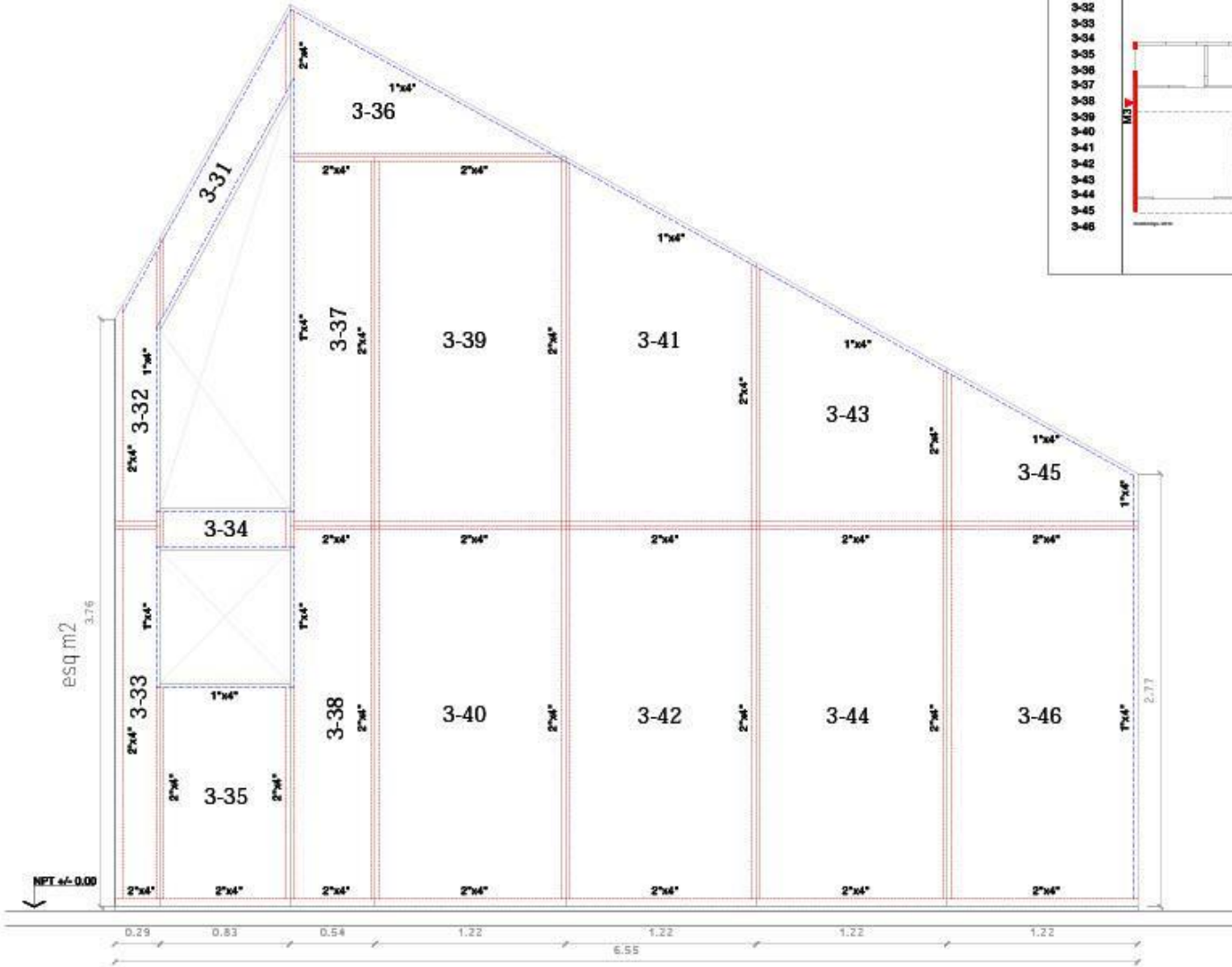

UBICACIÓN PLANTA BAJA SIP-90

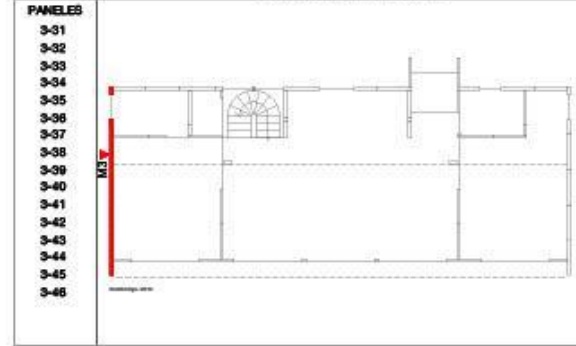

PANELES ESTRUCTURALES AISLANTES

Obr: VIVIENDA FAMILIAR
 Propietario: FRATINI

Lámina: Plano armado de paneles
 Dibujo: Aprob: Proyecto:

Fecha: 02/10/20
 Esc.: 1:25
 Constructor:

MURO 4 - EXTERIOR

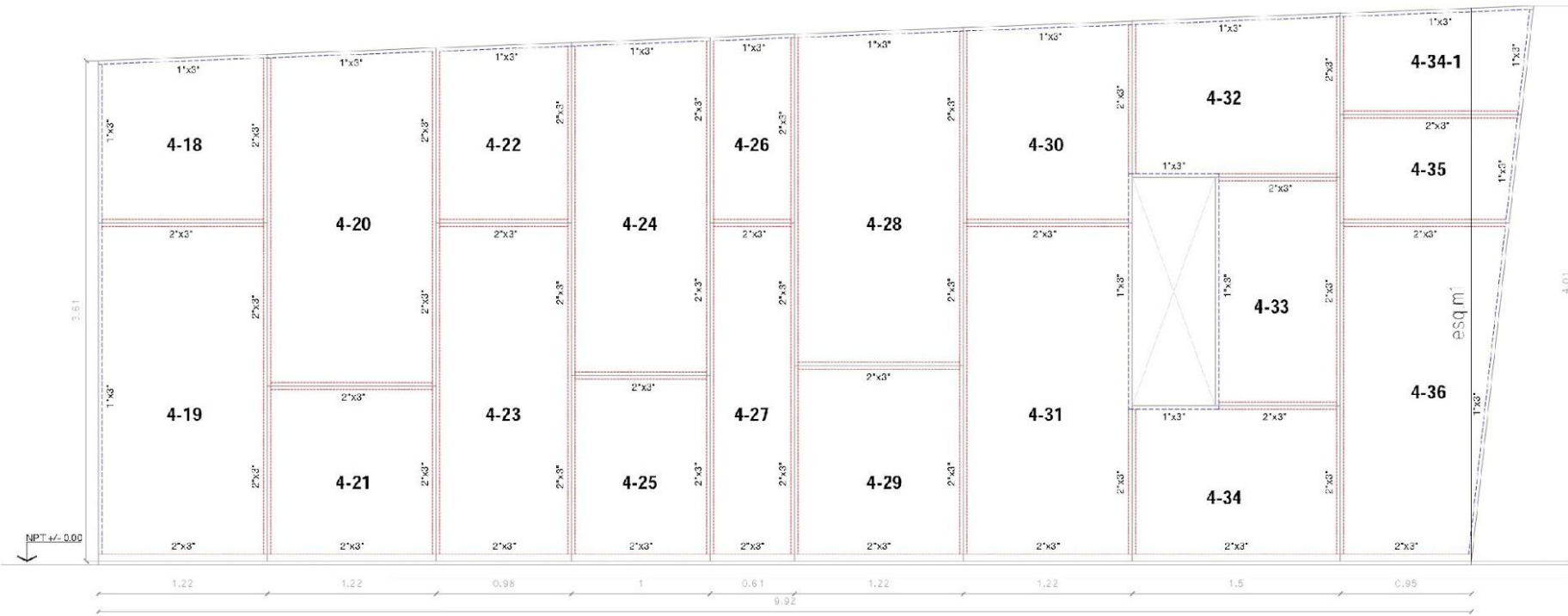

- PANELES
- 4-18 4-35
 - 4-19 4-36
 - 4-20
 - 4-21
 - 4-22
 - 4-23
 - 4-24
 - 4-25
 - 4-26
 - 4-27
 - 4-28
 - 4-29
 - 4-30
 - 4-31
 - 4-32
 - 4-33
 - 4-34
 - 4-34-1

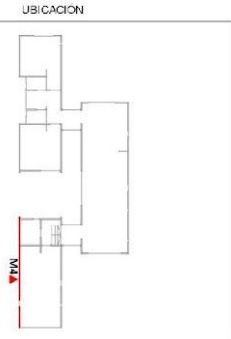

■ 1'x3'
 ■ 2'x3'
 ■ DINTEL
 ■ MAMPUESTERÍA
 ■ PINTURA



PANELES ESTRUCTURALES AISLANTES

Obra: VIVIENDA FAMILIAR
 Proprietario: VALVERDE

Lámina: Plano armado de paneles
 Dibujo: Aprobado: Proyecto:

Fecha: 26/05/20
 Esc.: 1:25
 Constructor:

03



82

14-55

15-71

5-92

5-95

6-29

A24

7-30

15-30

6-22

7-10

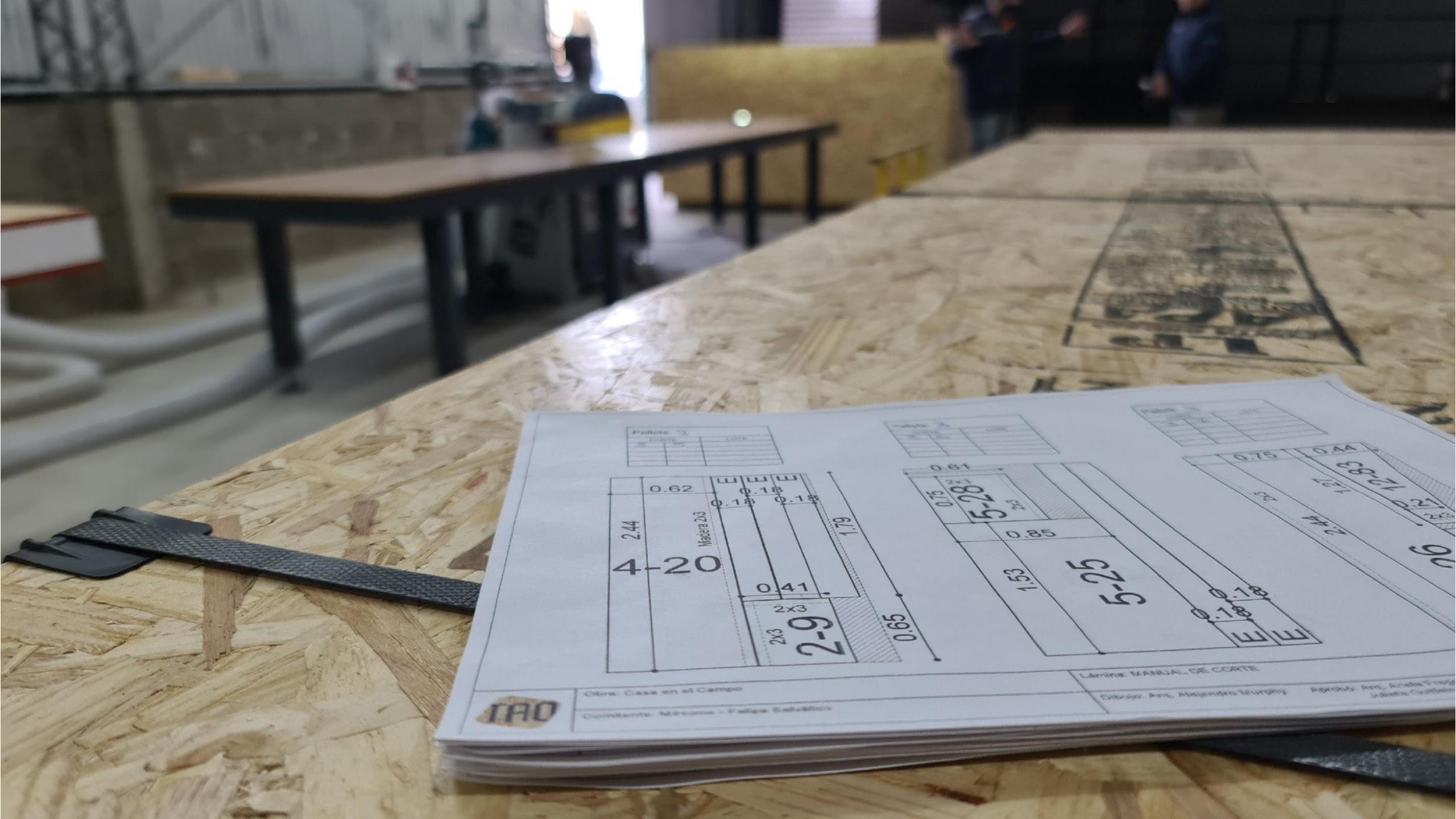

Obra: Casa en el Campo
Constante: Mónica - Felipe Calvillo



Lámina: MANUAL DE CORTE

Diseño: Arq. Alejandro Murphy Aprobó: Arq. Andrés C. Rodríguez
Subasta Cuatrecasas

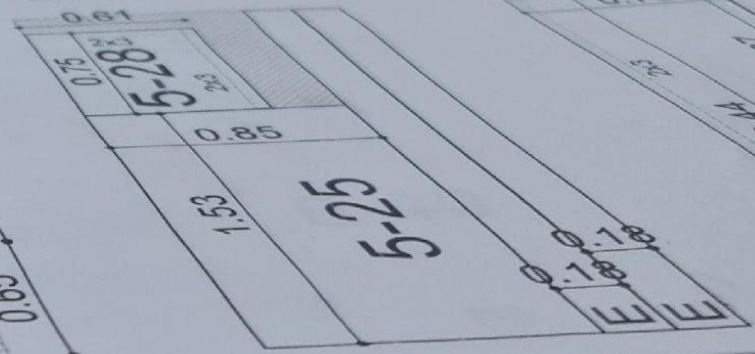
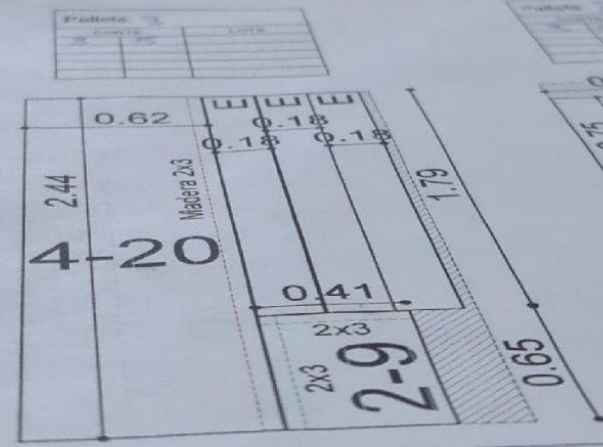
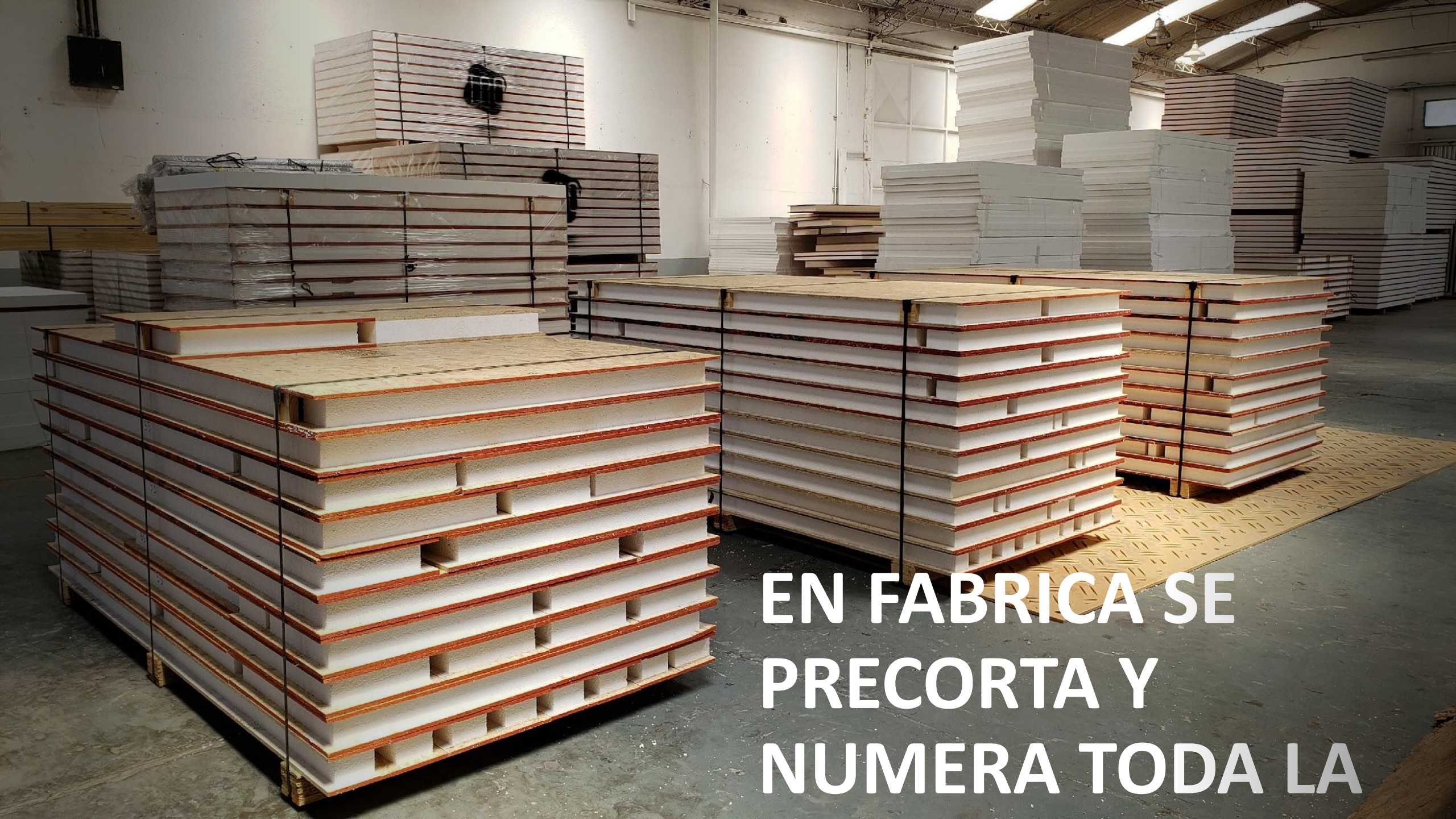

**EN FABRICA SE
PRECORTA Y
NUMERA TODA LA**

SE CARGA EN FABRICA EL KIT



LLEGA EL KIT EN 1 SOLO VIAJE



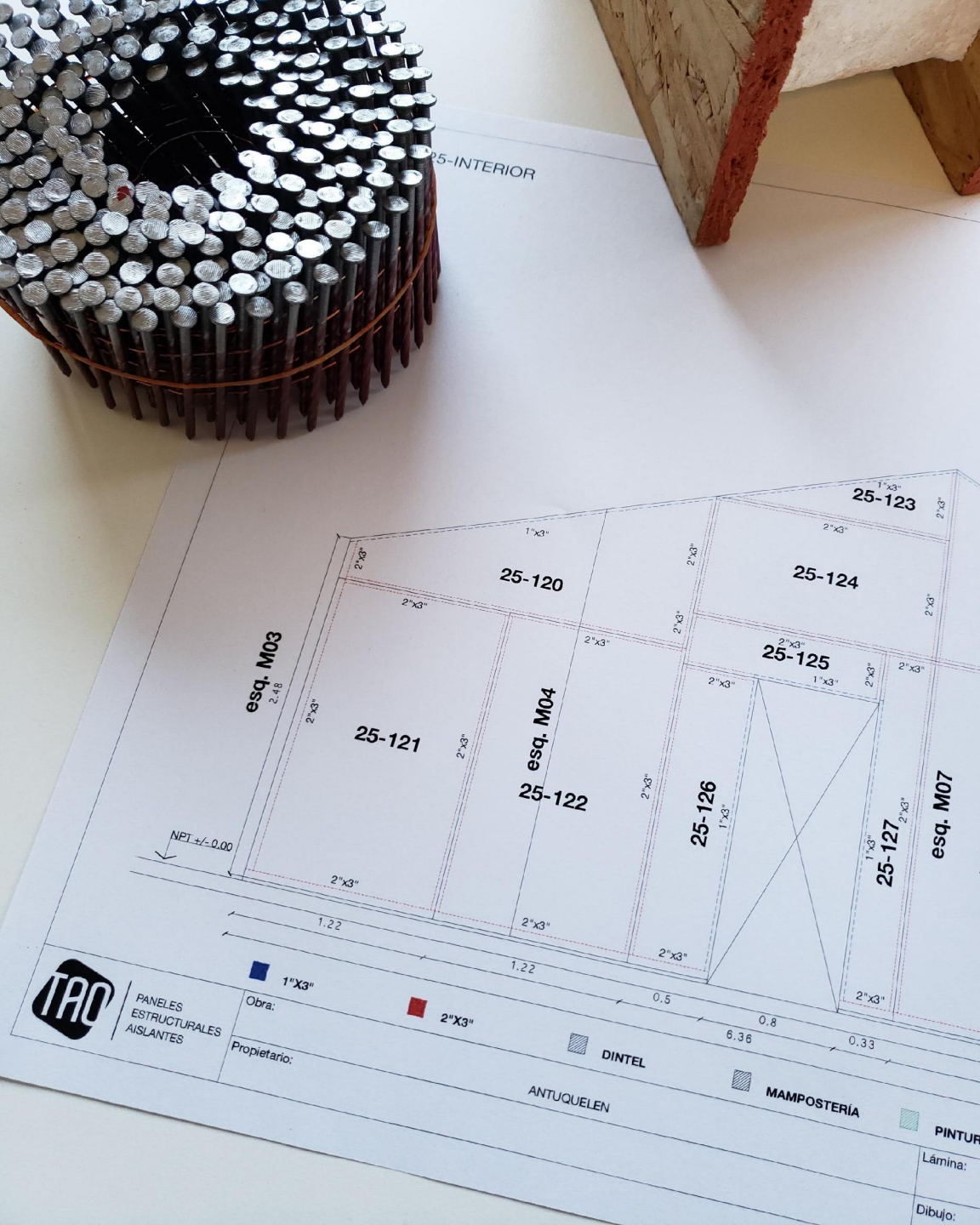

LLEGA
INFORMACION
DEFINIDA A OBRA

**LLEGAN TODOS LOS INSUMOS
PARA LA INSTALCION DEL KIT**





TRC















VANGUARDIA
EN PANELES

Habitat 7
igeo TAO
VANGUARDIA EN PANELES



pan 1





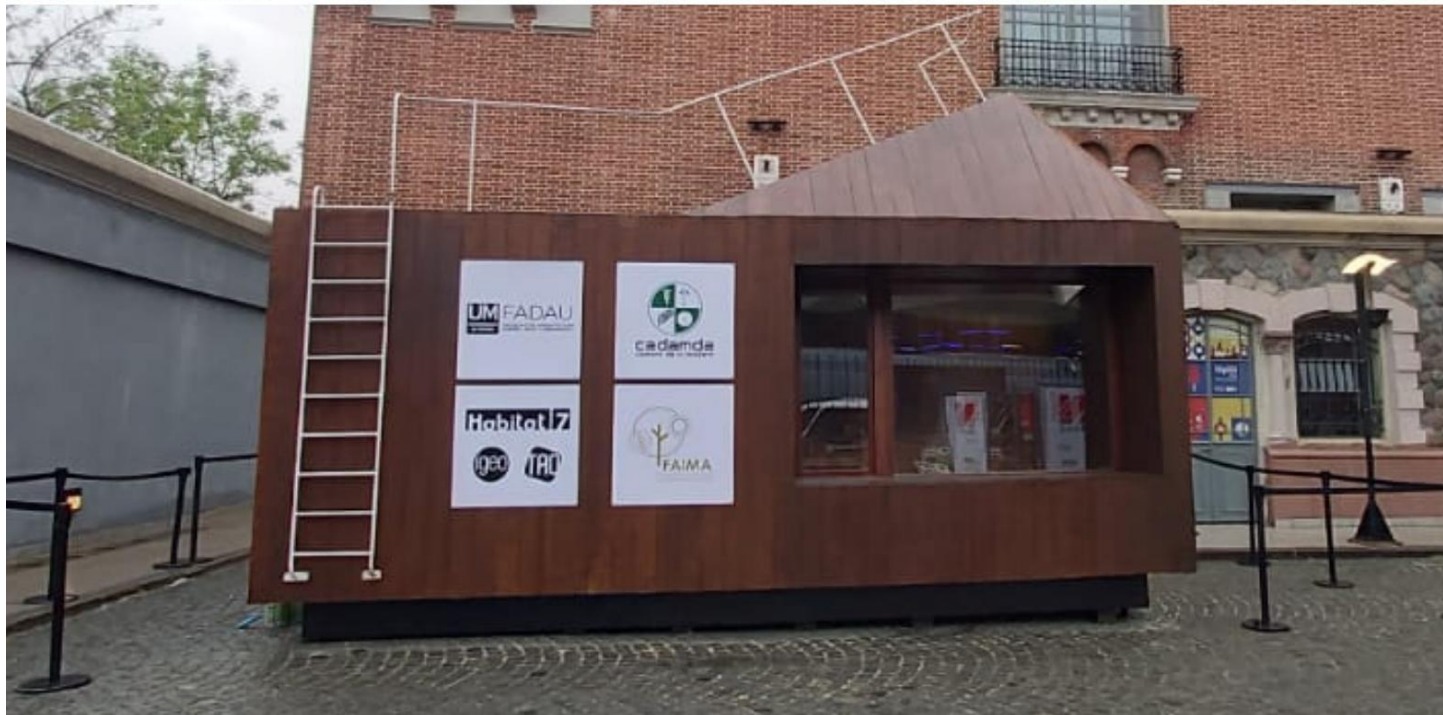



















VANGUARDIA EN PANELES





 **SANY**

 **bobcat**

 **MITSUBISHI**

 **MANITOU**



(299)6219355 / (299)6218921 - alquileres@gatosrl.com.ar

 bobcat

 MANITOU

 SANY

 MITSUBISHI

GAT S.R.L.

ALQUILER Y VENTA DE MAQUINAS
MOVIMIENTO DE SUELOS

 **GAT S.R.L.**

ALQUILER Y VENTA DE MAQUINAS
MOVIMIENTO DE SUELOS

 **GAT S.R.L.**

 **GAT S.R.L.**









565



