

Location Map
 THIRTY FOOT LINES TO CORNER & LINES
 SCALE: 1"=200'
 THOMPSON CONSULTING
 6905 SHERWOOD AVE., SUITE 1100, OKLAHOMA CITY, OK 73129

The Enclave at Harvard Ponds

PART OF THE N/2 OF THE NE/4 OF THE SE/4 OF SECTION 17, TOWNSHIP 17 NORTH, RANGE 13 EAST
 AN ADDITION TO THE CITY OF BOKER, TULSA COUNTY, OKLAHOMA

OWNER:
 H & D Development, L.L.C.
 AN OKLAHOMA LIMITED LIABILITY COMPANY
 14850 South Harvard
 Bixby, Oklahoma 74008
 Phone: (918) 366-2828

SURVEYOR:
 Tomer Consulting, L.L.C.
 DAN E. TOMER, P.L.S. NO. 1435
 OK CA No. 2601, EXPIRES 9/20/2007
 5323 South Lewis Avenue
 Tulsa, Oklahoma 74105
 Phone: (918) 745-8928

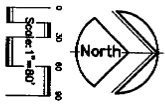

FINAL PLAN
 I HEREBY CERTIFY THAT THE INFORMATION CONTAINED HEREIN IS TRUE AND CORRECT TO THE BEST OF MY KNOWLEDGE AND BELIEF.
 DAN E. TOMER, P.L.S.
 SURVEYOR
 THIS APPROVAL IS VOID IF THE ABOVE SIGNATURE DOES NOT MATCH THE SIGNATURE OF THE SURVEYOR ON FILE WITH THE CITY CLERK.
 CITY MANAGER, CITY CLERK

SHEET NO.
5995

CERTIFICATE
 I hereby certify that all land contained herein involved in this plat have been paid as reflected by the correct tax rolls. Security as required has been provided in the amount of \$_____ to be held in trust to the extent of \$_____ in the event of any delinquency. This certificate is NOT to be construed as payment of taxes. Taxes in full have been received and paid to the proper authority. The amount of the security deposit is \$_____.
 Dated: _____

 City Clerk



ADDRESSES SHOWN ON THIS PLAT ARE SUBJECT TO CHANGE AND SHOULD BE USED AS A GUIDE ONLY. THE SURVEYOR HAS NO LIABILITY FOR LEGAL, RESIDENTIAL, COMMERCIAL, OR INDUSTRIAL USES OF THE PROPERTY OR THE DIRECTION OF THE TRAFFIC.

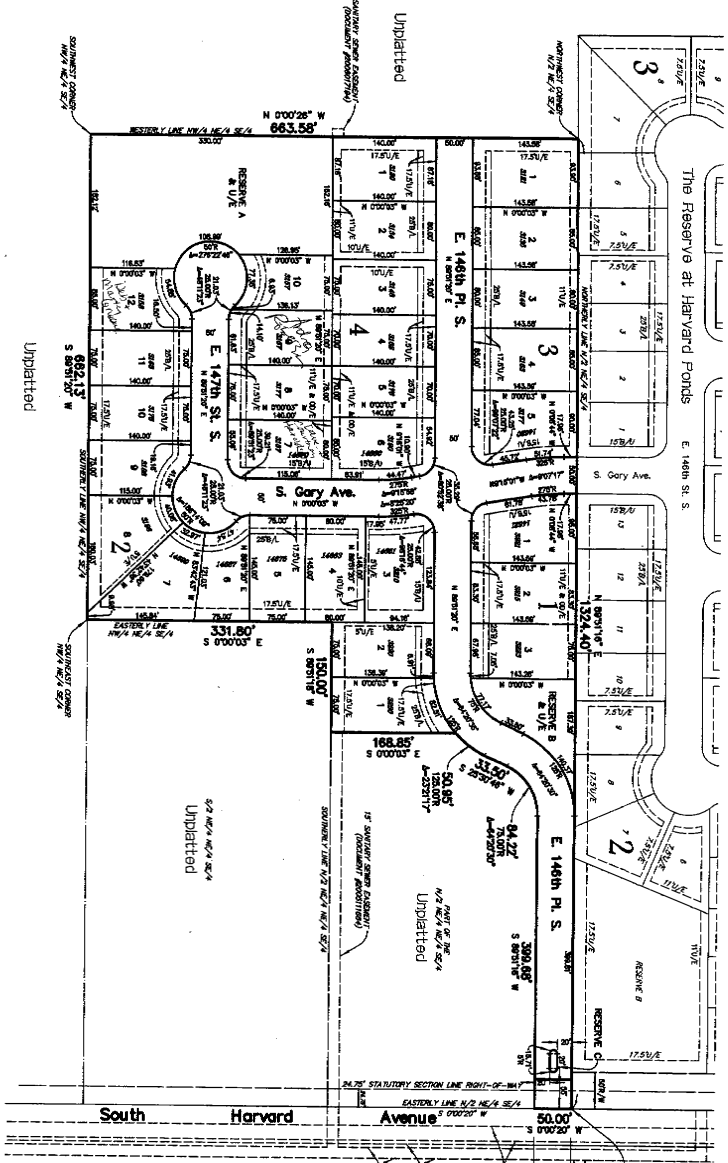

Beats of Batches
 THE CASE OR NUMBER OF AN ADDRESS BEHIND OR SOUTH THEREOF, NEXT ALONG THE EASTERN LINE OF SECTION 17 NORTH, RANGE 13 EAST, TOWNSHIP 17 NORTH, RANGE 13 EAST.

DATE OF PREPARATION: MAY 1, 2006
 The Enclave at Harvard Ponds
 SHEET 1 OF 3

