



**Greater Atlanta Australian  
Shepherd Club**

<http://www.gaasc.org>

**Spring Fling Stock Dog Trial 2018**

**\*New Dates\***

**April 5-8, 2018**

**2 ASCA Farm Dog Trial (sheep/cattle/ducks/mixed)**

**4 ASCA Stockdog Trials**

**Hardrock Aussies Farm,**

**Cartersville, GA**

<https://www.facebook.com/HardrockAussies>

**\$50 Cash awarded to the High Combined Farm Dog 04/05/2018**

(Sponsored by Dean Jennings)

**\$50 Cash awarded to the High Combined Farm Dog 04/06/2018**

(sponsored by Hardrock Farm/David Evans)

**Belt Buckle Awards: High Combined Area Trials**

(sponsored by GAASC)

**High Combined ALL Trials**

(Sponsored by Hardrock Aussies)

**Most Promising Started Aussie**

(Sponsored by Flying Carpet Aussies)



Course Directors:

Dean Jennings

(678) 405-3381

[aussiedude@comcast.net](mailto:aussiedude@comcast.net)

Wendy Eldredge

(678) 427-2713

[wigglywendy@yahoo.com](mailto:wigglywendy@yahoo.com)

## WE APPRECIATE TEAM PLAYERS!



We need people to help. This is a great way to learn something more about events you would like more experience with. Contact any event secretary & let them know how you can help. We will have professional stock handlers for Cattle and Sheep, but we need timers and Duck wranglers. Thank you!

### Course Directors:

Dean Jennings, (678) 405-3381, [aussiedude@comcast.net](mailto:aussiedude@comcast.net)

Wendy Eldredge (678) 427-2713, [mailto:wigglywendy@yahoo.com](mailto:mailto:wigglywendy@yahoo.com)

Event Committee: Wendy Eldredge, Cheryl Padgett, Dean Jennings

- All trials will be conducted under the rules and regulations of ASCA Stockdog program. The rule book is available at <https://www.asca.org/Portals/0/StockdogRules.pdf> or call ASCA at 979-778-1082
- Current immunization record and/or certificate of health from your veterinarian may be requested.
- Disputes must be brought to the immediate attention of the course director and will in all cases follow the dispute regulations outlined in the ASCA Stockdog rule book, pages 76-83.
- ASCA has the right to reprimand or suspend any person or persons from any or all privileges of ASCA for conduct prejudicial to the best interests of the Australian Shepherd, ASCA events or ASCA. Exhibitors are to maintain the highest level of sportsmanship and are to conduct themselves accordingly. Foul or abusive language, yelling at exhibitors or judges, disorderly conduct, and/or poor sportsmanship will not be allowed and shall be disciplined in accordance with Chapter 11 and the ASCA Dispute Rules and ASCA Discipline Guidelines.

**Fellowship Dinner:** Join us Saturday night for a Dutch treat dinner at one of the local Cartersville restaurants. As host, Cheryl Padgett ( [hardrockaussies@yahoo.com](mailto:hardrockaussies@yahoo.com) ) will select the restaurant and make reservations. Please let Cheryl know if and how many in your party plan to attend.

**Event Awards:** (In all awards both qualifying and non-qualifying scores count; so hang in there and don't get "thank you'd")

**Flat Ribbons award for 1<sup>st</sup> through 4<sup>th</sup> place, and qualifying score**

**Rosettes for High In Trial Started, Open and Advanced**

**Rosette for High Scoring Champion of Record (Aussie only)**

**Rosette for High Scoring Junior** (showing in junior class only)

**Rosette and Beanie Baby Witch for New WTCH Title**

### **Farm Dog Trial Awards:**

**Flat Ribbons award for 1<sup>st</sup> through 4<sup>th</sup> place, and qualifying scores**

**Ties will be broken by high score on the most complex stock common to the tied individuals (complexity=Cattle, mixed, sheep, duck). If a tie still exists then the same criteria will be used for the highest score on the sort, then gather, then time. If there is no common stock, then the score with the most complex stock wins.**

Award restrictions: For Exhibition Only dogs do not qualify for any awards. The word "Dog" indicates that it may be any herding breed or cross breed of herding origin as outlined and approved by ASCA.

**Pre-Entry for all breeds opens January 27, 2018. Pre-Entry must be postmarked prior to closing date March 25, 2018. Day of entries will be happily accepted for any available class. Absolutely no new entries accepted for a trial after that trial has started. The waiting list will be used in the event of competitor withdraw or no-show.**

Entries must have clearly visible USPS postmark. No meter mail allowed. No DHL. UPS, telephone, email, or faxed entries will be accepted. Overnight entries accepted only if signature is waived. Incomplete or unintelligible entry forms may delay the confirmation of your entry.

## ATTENTION EXHIBITORS

These shows will be judged and run by the Show Rules of the Australian Shepherd Club of America. Dogs must be ready for judging. Neither the club nor the chairman will be responsible or obligated to furnish any services for notifying exhibitors or their agents of class judging. Entry fees will not be refunded in the event a dog is absent, disqualified, excused, or barred from competition by action of the show committee. Entry fees will only be refunded if the refund request is received before the pre-entry closing date, no entry fee will be refunded if the show cannot be opened or completed by reasons of riots, civil disturbances, fire, Acts of God, or public emergency. The show-giving club, the Show Chairman, their agents, officers, and/or committee shall assume no responsibility for injury to children. Judges may be substituted. All dogs must be leashed or crated at all times, except when competing. No electrical and/or mechanical training devices will be permitted on the show grounds. Please clean up after your dogs. Class Conflicts: Please notify the appropriate ring official of your conflict. For the safety of your dogs and others all dogs must have current vaccinations against rabies, distemper/parvo, you are asked to bring a copy of the rabies certificate with you.

**Handler's Meetings each day at 8:00 am - Run order posted daily**

### **Farm Dog Trials: Two Farm Trials**

**Wayne Kirby (GA) Thursday April 5, 2018**

**Gates open at 7:00AM**

**Parking in lower pasture only unless otherwise directed**

**Jimmy Hartnagle (CO) Friday April 6, 2018**

**Gates open at 7:00AM**

**Parking in lower pasture only unless otherwise directed**

Handler's meeting at 8:00 AM; trials begin immediately after completion of handlers meeting.

Cattle (Beef Mix-breed), Mixed Cattle/Sheep, Sheep (Hair Mix-breed), Ducks (mix-breeds) (actual run order may vary)

Stock head count will be 5-Cattle, 5-Sheep, 5-Ducks and 5 each Cattle and sheep for the mixed.

Specifications for all Farm Trials are listed at the end of this premium.

Farm Dog Trial entries **per day** will be limited to **8** Cattle, **8** Mixed, **8** Sheep and **8** Ducks.

A waiting list will be established for classes as they fill, watch the ASCA-L, Facebook Event page for entry updates. Entry limits may be adjusted based on pre-entry interest.

Running order will be a random draw and begin with the Advanced classes

### **Saturday April 7, 2018 —Arena Trials**

**Gates open at 7:00AM. Parking in upper or lower pastures—stay well away from the Arena.**

The Arena trials on Saturday will run both Cattle and Ducks concurrently. Judge Jimmy will judge 1<sup>st</sup> trial Cattle while Judge Neal judges 1<sup>st</sup> trial Ducks. Once both cattle and both ducks are complete there will be a short lunch break while the sheep are set up. Jimmy will judge the 1<sup>st</sup> Sheep trial and Neal the 2<sup>nd</sup> Sheep trial. Entry limits per day for Arena trials will be 24-Cattle (12/trial), 32-Duck (16/trial), and 50- Sheep (25/trial). We will be running 3 head of Cattle, 3 head of Sheep and 5 head of Ducks. Run order will be assigned by Course Director and posted prior to the handler's meetings. Entry limits may be adjusted based on pre-entry interest.

### ***Arena Trials:***

#### **Saturday, April 7, 2018 Arena Stock Dog Course A**

| <b><u>Trial</u></b>   | <b><u>Judge</u></b>    | <b><u>Registration</u></b> | <b><u>Judging</u></b> | <b><u>Course</u></b> |
|-----------------------|------------------------|----------------------------|-----------------------|----------------------|
| 1 <sup>st</sup> Trial | Jimmy Hartnagle (CO-R) | 07:30-08:00 AM             | 08:30 AM              | A-course C/S         |
| 1 <sup>st</sup> Trial | Neal DeShazo (TX-R)    | 07:30-08:00 AM             | 08:30 AM              | A-course Ducks       |
| 2 <sup>nd</sup> Trial | Jimmy Hartnagle (CO-R) | 07:30-09:00 AM             |                       | A-course Ducks       |
| 2 <sup>nd</sup> Trial | Neal DeShazo (TX-R)    | 07:30-09:00 AM             |                       | A-course C/S         |

## Arena Trials:

### Sunday April 8, 2018 Arena Stock Dog Course B (Counterclockwise)

Gates open at 7:00AM. Parking in upper or lower pastures—stay well away from the Arena.

The Arena trials on Saturday will run both Cattle and Ducks concurrently. Judge Neal will judge 1<sup>st</sup> trial Cattle while Judge Jimmy judges 1<sup>st</sup> trial Ducks. Once both cattle and both ducks are complete there will be a short lunch break while the sheep are set up. Neal will judge the 1<sup>st</sup> Sheep trial and Jimmy the 2<sup>nd</sup> sheep trial. Entry limits per day for Arena trials will be 24-Cattle (12/trial), 32-Duck (16/trial), and 50-Sheep (25/trial). We will be running 3 head of Cattle, 3 head of Sheep and 5 head of Ducks. Run order will be assigned by Course Director and posted prior to the handler's meetings. Entry limits may be adjusted based on pre-entry interest.

| <u>Trial</u>          | <u>Judge</u>           | <u>Registration</u> | <u>Judging</u> | <u>B-Course (Counterclockwise)</u> |
|-----------------------|------------------------|---------------------|----------------|------------------------------------|
| 1 <sup>st</sup> Trial | Neal DeShazo (TX-R)    | 07:30-08:00 AM      | 08:30 AM       | B-course C/S                       |
| 1 <sup>st</sup> Trial | Jimmy Hartnagle (CO-R) | 07:30-08:00 AM      | 08:30 AM       | B-course Ducks                     |
| 2 <sup>nd</sup> Trial | Neal DeShazo (TX-R)    | 07:30-09:00 AM      |                | B-course Ducks                     |
| 2 <sup>nd</sup> Trial | Jimmy Hartnagle (CO-R) | 07:30-09:00 AM      |                | B-course C/S                       |

Please use the ASCA Entry Forms attached with this flier, or go to <https://www.asca.org/Portals/0/StockEntry.pdf>

Please print legibly and complete all portions of the entry form.

Bitches in heat will be allowed to compete in all events, but please let me know so we can adjust the running order appropriately.

Entries open on January 27, 2018 to all herding breeds. Pre-entry will be closed on March 25, 2018. Entries will be happily accepted after the pre-entry deadline at the slightly higher price; however, I may not be able to confirm your entries as it is subject to availability variables. Make checks payable to GAASC and mail all entries to: GAASC, c/o Dean Jennings 880 Ashley Ct. Monroe, GA 30655

**There will be a \$35.00 service charge for any returned checks. Refunds issued up to pre-entry deadline. Substitutions allowed with dogs that you own or co-own.**

| Farm Dog Trial Thur. & Friday April 5-6, 2018 |                  |                              |
|---|------------------|------------------------------|
| <u>ass</u>                                    | <u>Pre-entry</u> | <u>Day Of (If Available)</u> |
| Sheep   | \$50.00          | \$60.00                      |
| Cattle  | \$60.00          | \$70.00                      |
| Ducks   | \$35.00          | \$45.00                      |
| Mixed   | \$60.00          | \$70.00                      |
| *All 4 Classes                                | \$175.00         | \$210.00                     |

These are prices for Regular and FEO Farm Dogs

**\*Junior Handler must run in the Working Jr. Handler level to qualify or this discounted price.**

**FACILITY:** This is a private farm, so please treat it with respect. On Friday park in the lower pasture; Saturday and Sunday you park in either the lower or upper pasture. Toilet facilities will be on site.

**All Class all trials discounted price \$750.00**

| Arena Trial April 7-8, 2018   |   |  |                        |
|---|---|--|------------------------|
| <u>Class</u>  | <u>Pre-entry</u><br>Entries received before<br>March 25, 2018 | <u>Day Of (If Available)</u><br>Entries received after<br>March 25, 2018 | <u>*Junior Handler</u> |
| Sheep   | \$45.00   | \$55.00  | \$15.00                |
| Cattle  | \$55.00   | \$65.00  | \$20.00                |
| Ducks   | \$35.00   | \$45.00  | \$10.00                |
| *All 3 Classes per trial<br>(any combination of dogs you own or co-own, same handler) | \$125.00  | \$140.00   | \$40.00                |

### NOTICE TO EXHIBITORS

“ASCA has the right to reprimand or suspend any person or persons from any or all privileges of ASCA for conduct prejudicial to the best interests of the Australian Shepherd, ASCA events or ASCA. Exhibitors are to maintain the highest level of sportsmanship and are to conduct themselves accordingly. Foul or abusive language, yelling at exhibitors or judges, disorderly conduct, and/or poor sportsmanship will not be allowed and shall be disciplined in accordance with Chapter 11 and the ASCA Dispute Rules and ASCA Discipline Guidelines.



**Directions to show site: Address for GPS** 445 Shinall Gaines Rd NW Cartersville, GA 30121. From Interstate 75 take exit 296 (Cassville-White Rd.) turn West (from Atlanta it's a left turn) and turn left on first road—Peoples Valley Road (if you pass the gas stations you went too far). Go .4 miles and turn Right on Old Cass-White Road. Go 1.3 miles and turn Left onto Shinall Gaines Rd. Go about .2 miles; Farm is on right. Look for Black Gate.

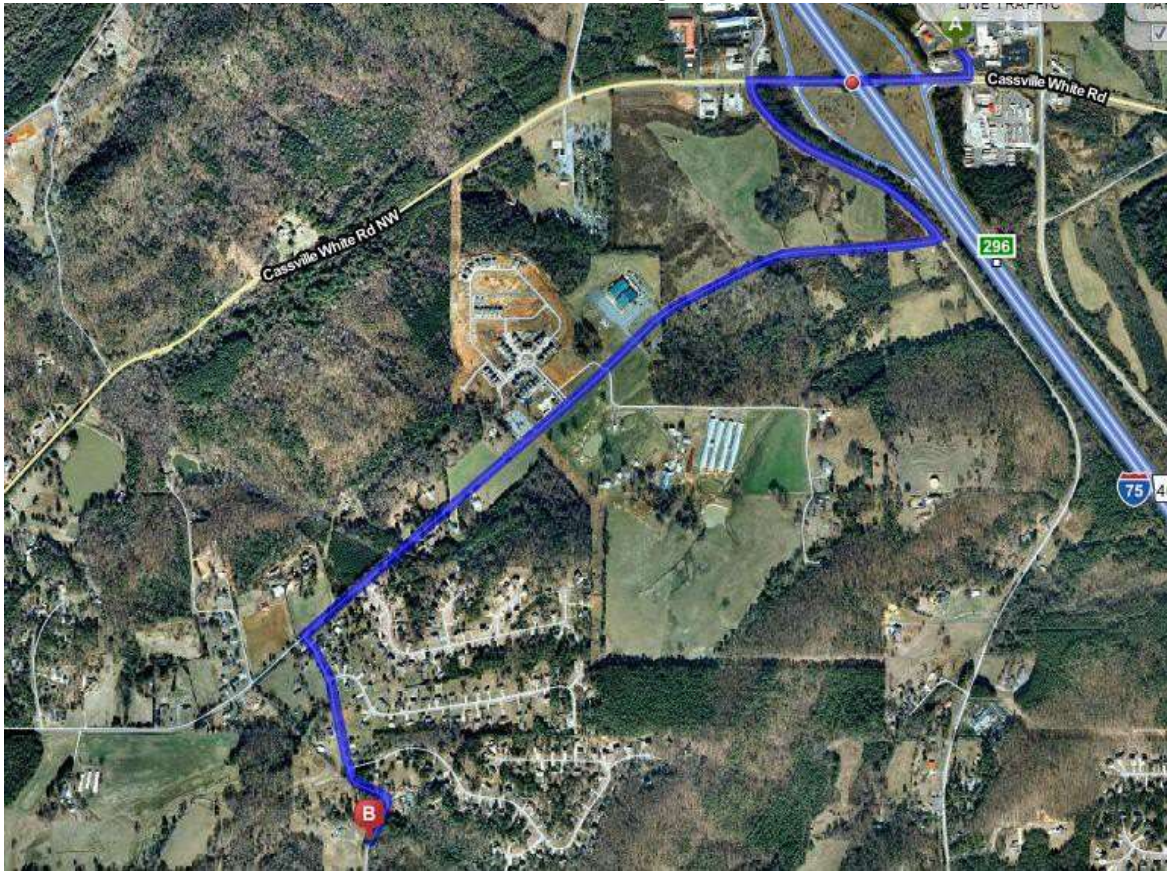

**OVERNIGHT PARKING IS NOT AVAILABLE**

**Camping:**

**KOA** - 800 Cassville White Rd Nw, Cartersville, GA 30121 (770) 382-7330

**Hotels -*Double check pet policy before booking your rooms.***

**Cartersville North Inn & Suites** – 11 Kent Dr NW, Cartersville, GA (770) 386-9259 (*Host Motel – ask for ‘dog show’ rate*)

**Microtel Inn and Suite** – 1348 Joe Frank Harris Pkwy, Cartersville, GA (678) 605-9331

**Days Inn** - 5618 Hwy. 20 Se, Cartersville, GA (770) 382-1824

**Best Western Garden Inn & Suites** - 5663 Highway 20 NE, Cartersville, GA (770) 386-1569

**Hampton Inn** - 5600 Hwy. 20 Se, Cartersville, GA (770) 382-8999

**Knights Inn** - 420 E Church St, Cartersville, GA (770) 386-7263

**Quality Inn** -235 S. Dixie Ave., Cartersville, GA (770) 386-1361

**Red Roof Inn** – 28 Hwy 20 Spur, I-75 exit 290, Cartersville, GA (770) 387-1800

***Please, no dog washing in the motels, and please pick up after your dog at the motel and show grounds.***

**Veterinarian Services:**

**Westside Animal Hospital: Dr. Lisa Walker. 201 Doulthit Ferry Rd. Cartersville, GA 30120 (770) 607-3055. Emergency after hours (770) 547-9153 <http://www.cartersvillevets.com/westside-animal-hospital/>**

**Taff, William DVM Large Animal Veterinary Hospital. 1482 Old Alabama Road, Taylorsville, GA (770) 382-7475**



# ASCA Service Membership and Tracking Number Application

IRREQUENTLY ASKED QUESTIONS

In order to have your dog's tracking number recorded by ASCA, you must be a Service Member. The tracking number is a one-time fee of \$10 per dog. It is required for all dogs to be eligible for ASCA membership and to receive points for obedience trials and tracking events.

## Do I have to have a tracking number to compete?

- You do not need a tracking number in order to compete in Agility or Stock.
- You will need a tracking number to enter all Obedience trials, Rally trials, or Tracking events.
- Your dog does not have to be a purebred to receive a tracking number from ASCA.

## Why would I need or want a tracking number for my dog?

If you would like to have your dog's points recorded by ASCA, all dogs are required to receive their tracking numbers in the mail for your records. If you have completed tracking events, you will need to obtain a tracking number.

## What is the total cost for a tracking number?

In order to obtain a tracking number for your dog, you must be at least a Service Member. The cost for Service Membership is \$10.

- Your membership is good for one year; however, it does need to be maintained in subsequent years, unless you want to obtain another tracking number for another dog after your membership has expired.

This membership fee is in addition to the tracking fee of \$10 per dog. A tracking number is good for the lifetime of the dog. If you only have one dog, the total cost would be \$20. If you have two dogs, the cost would be \$30, etc.

USE OF THIS CARD TO PAY WITH A CREDIT CARD

### Membership Application

Service Membership fee: \$11.00 per person

Owner Name (1): \_\_\_\_\_

Owner Name (2): \_\_\_\_\_

Address: \_\_\_\_\_

City: \_\_\_\_\_ State: \_\_\_\_\_ Zip: \_\_\_\_\_

Phone: \_\_\_\_\_ Email: \_\_\_\_\_

I (We) agree to the ASCA Bylaws, Articles of Incorporation, and Rules and Regulations. I understand that ASCA is a non-profit organization and that my membership is for one year.

Signature: \_\_\_\_\_

Date: \_\_\_\_\_

Owner's name: \_\_\_\_\_

### Dog Information

Fee for tracking number is **10.00 per dog** for ASCA Members

Dog Name: \_\_\_\_\_

Breed: \_\_\_\_\_

Sex: \_\_\_\_\_ Age: \_\_\_\_\_

Previous ASCA points earned (if more space is needed, please attach another sheet): \_\_\_\_\_

SEC CODE: \_\_\_\_\_ Cardholder's Signature: \_\_\_\_\_



Mail completed form to: ASCA, 5050 E. 1st Street, Suite 100, Phoenix, AZ 85018

601 N. E. Street, Suite 100, Phoenix, AZ 85018

You may also email the form to [agility@asca.org](mailto:agility@asca.org) or fax to: (602) 977-1898





ENTRY NUMBER

HOST CLUB

Breed \_\_\_\_\_ Color \_\_\_\_\_

Registered Name of Dog \_\_\_\_\_

Registration No. \_\_\_\_\_ Birth Date \_\_\_\_\_ Sex \_\_\_\_\_

MUST MARK CLASSES ENTERING FOR EACH DAY

| Circle divisions that apply  | Other Trial Date |       | Saturday Trial Date |       | Sunday Trial Date |        |
|------------------------------|------------------|-------|---------------------|-------|-------------------|--------|
|                              | Ducks            | Sheep | Cattle              | Ducks | Sheep             | Cattle |
| Started                      |                  |       |                     |       |                   |        |
| Open                         |                  |       |                     |       |                   |        |
| Advanced                     |                  |       |                     |       |                   |        |
| Novice                       |                  |       |                     |       |                   |        |
| Working Jr. Handler          |                  |       |                     |       |                   |        |
| Open Working Jr.             |                  |       |                     |       |                   |        |
| Write in Green 510, 510, A10 |                  |       |                     |       |                   |        |
| For Exhibition Only          |                  |       |                     |       |                   |        |
| Post Advanced                |                  |       |                     |       |                   |        |
| Ranch Trial                  |                  |       |                     |       |                   |        |
| Farm Trial                   |                  |       |                     |       |                   |        |

PLEASE PRINT OR TYPE ALL INFORMATION TOTAL ENTRY FEES \$

Junior's Relationship to All Owners \_\_\_\_\_ JUNIOR Membership No. \_\_\_\_\_

Junior's Name \_\_\_\_\_ Birth Date \_\_\_\_\_

Sire \_\_\_\_\_

Dam \_\_\_\_\_

Breeder \_\_\_\_\_ Call Name \_\_\_\_\_

Owner \_\_\_\_\_ ASCA Membership No. \_\_\_\_\_

Address \_\_\_\_\_ E-Mail \_\_\_\_\_

City/State/ZIP \_\_\_\_\_ Phone (\_\_\_\_) \_\_\_\_\_

Printed Name of Exhibitor

Initial

EXHIBITOR. OWNER or PARTNER (if Junior is under 18) MUST SIGN AND SIGN REVERSE SIDE of this form

THE PERSON WHO SIGNS THIS AGREEMENT REPRESENTS THAT SHE HE IS AUTHORIZED TO ENTER INTO THIS AGREEMENT ON BEHALF OF BOTH EXHIBITOR AND THE OWNER OF THE ENTERED DOG. IN CONSIDERATION OF ACCEPTANCE OF THIS ENTRY:

- EXHIBITOR AND OWNER, WHETHER OR NOT MEMBERS OF ASCA, WILL ABIDE BY THE RULES AND REGULATIONS OF THE AUSTRALIAN SHEPHERD CLUB OF AMERICA, AND ANY OTHER RULES AND REGULATIONS APPEARING IN THE PREMIUM LIST FOR THIS EVENT.
- EXHIBITOR AND OWNER CERTIFY THAT THE ENTERED DOG IS NOT A HAZARD TO PERSONS, DOGS OR PROPERTY.
- EXHIBITOR AND OWNER ACKNOWLEDGE ALL HAZARDS PRESENTED BY THE EVENT AND THE EVENT PREMISES, INCLUDING, BUT NOT LIMITED TO, THE CONDITION OF THE FLOORS, STAIRWAYS, HALLS, LIGHTING, SECURITY MEASURES OR LACK THEREOF, ELECTRICAL APPLIANCES, SHOW RINGS, PARKING AREAS AND THE PRESENCE OF UNFAMILIAR ANIMALS AND PEOPLE; EXHIBITOR AND OWNER ASSUME THE RISK OF ANY HARM ARISING FROM THESE.
- EXHIBITOR AND OWNER RELEASE ASCA AND WILL DEFEND ASCA AND HOLD IT HARMLESS FROM ALL PRESENT AND FUTURE LOSS, INJURY, DAMAGE, CLAIMS, DEMANDS AND LIABILITIES INVOLVING THE ENTERED DOG, THE EVENT OR EVENT PREMISES.

FOR EXAMPLE, SHOULD THE ENTERED DOG INJURE STOCK, THE OWNER WILL PAY FOR VETERINARIAN SERVICES; IF THE INJURY IS SEVERE, OWNER WILL PAY THE MARKET VALUE OF THE STOCK.

SIGNATURE OF OWNER, EXHIBITOR OR PARTNER (if Junior is under 18 years of age)

AS USED HERE, "ASCA" MEANS THE OWNER AND THE OPERATOR OF THE EVENT PREMISES, THE AUSTRALIAN SHEPHERD CLUB OF AMERICA, ITS AFFILIATE CLUBS AND EACH OF THEIR MEMBERS, OFFICERS, DIRECTORS, EMPLOYEES, SHOW CHAIRMEN, SHOW COMMITTEES AND AGENTS.

COURSE A

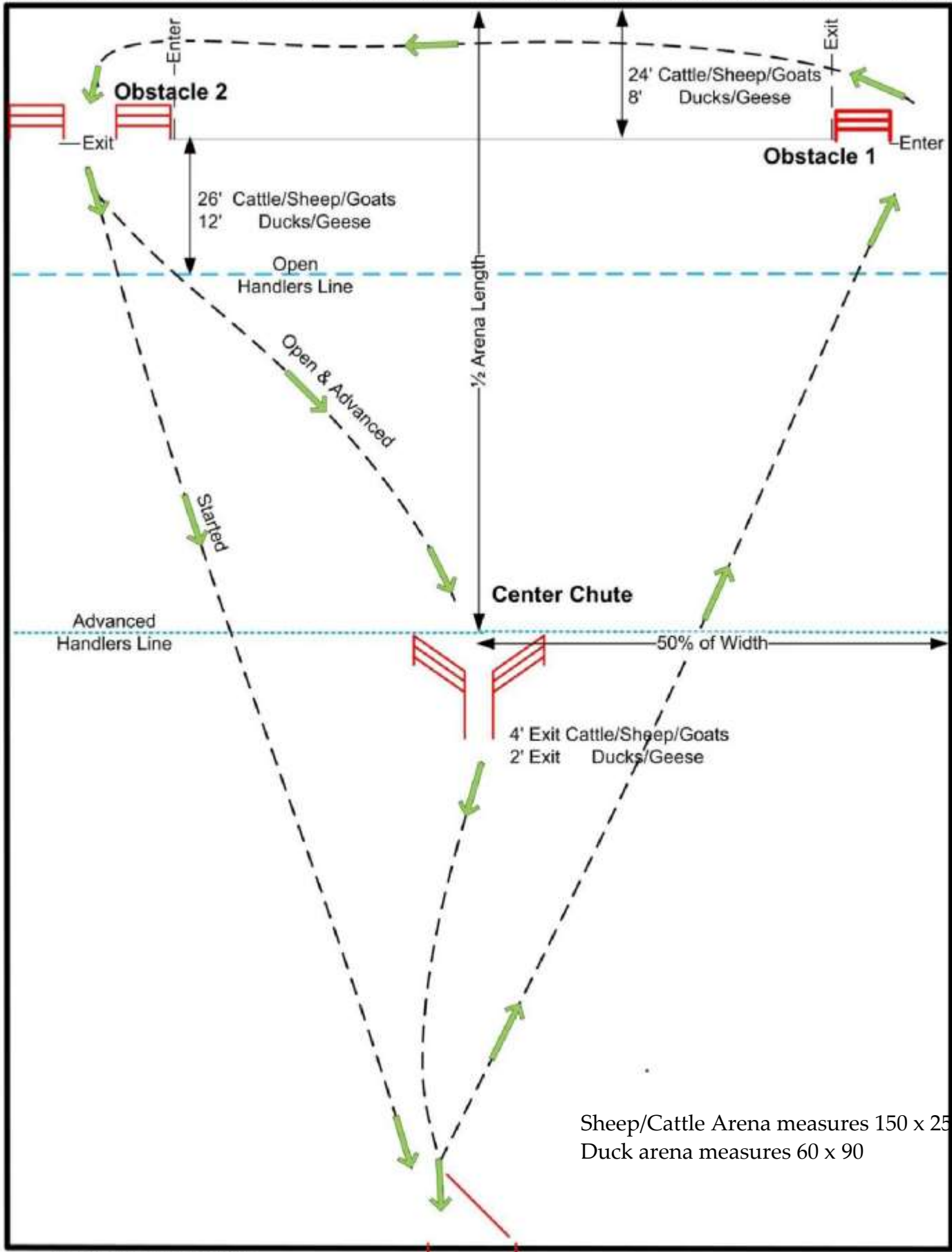

Sheep/Cattle Arena measures 150 x 250  
 Duck arena measures 60 x 90

Minimum Arena Size  
 Cattle/Sheep/Goats 100' x 200'  
 Ducks/Geese 60' x 90'  
 Maximum Ducks/Geese 100' x 100'

\* Panel Opening  
 10' Cattle/Sheep/Goats  
 4' Ducks/Geese

Take-Pen  
 Re-Pen



Course B C-Clockwise

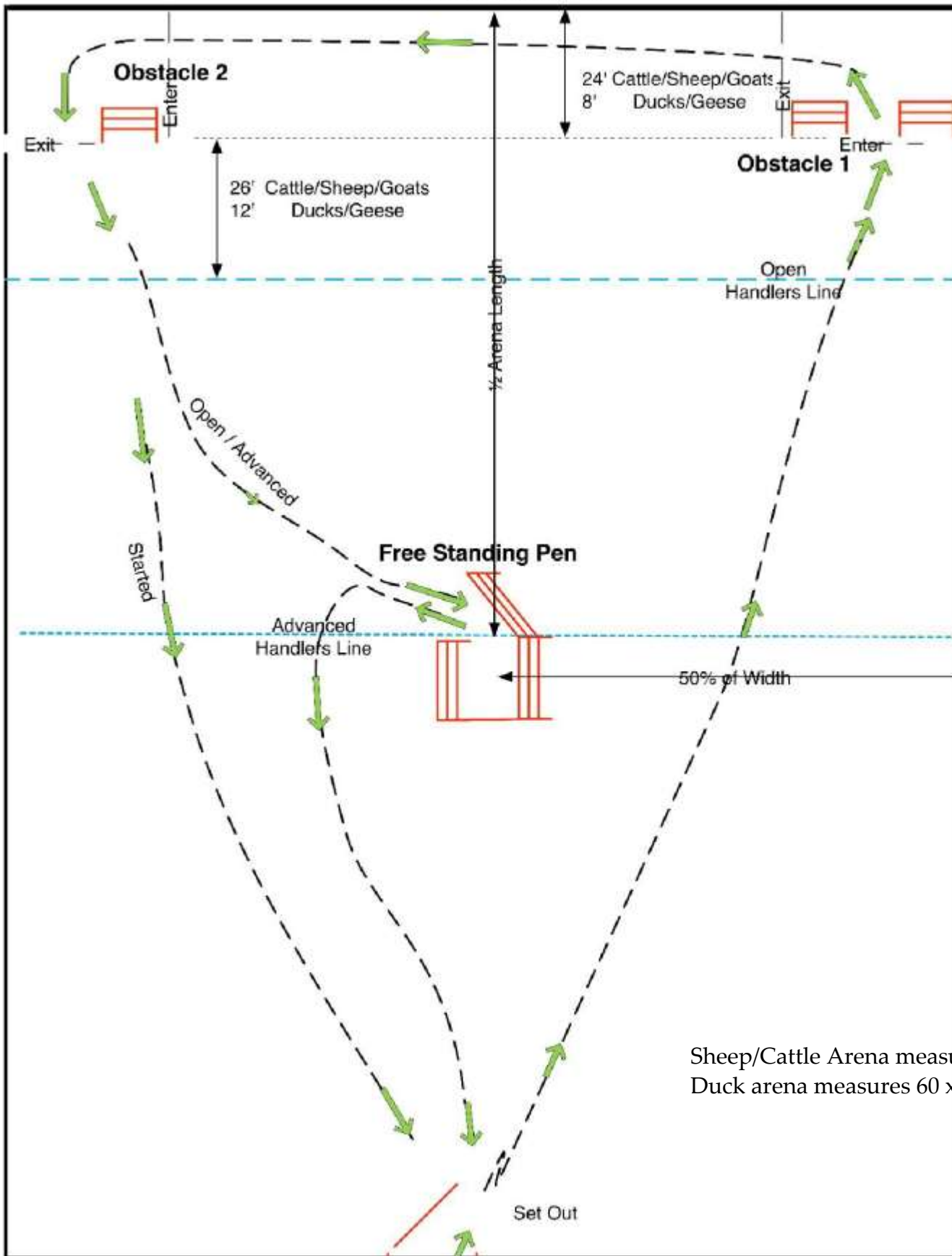

Sheep/Cattle Arena measures 150 x 250  
 Duck arena measures 60 x 90

Minimum Arena Size  
 Cattle/Sheep/Goats 100' x 200'  
 Ducks/Geese 60' x 90'

Re-Pen

\* Panel Opening  
 10' Cattle/Sheep/Goat  
 4' Ducks/Geese

## 04/05/2018 Farm Trials

### Farm Trial Duck Instructions

Time: 15 minutes, warnings at 7 and 3 minutes

Tie Breaker: #1 GATHER, #2 SORT

Tasks must be completed in order. Handler is responsible for closing all gates including chute back gate and head gate.

| Task  | Points    |
|---|-----------|
| <b>GATHER</b> – send dog from spigot to gather stock<br>Advanced handler stays at spigot until dog is sent, Open handler may move up halfway before sending dog                         | <b>20</b> |
| <b>PEN #1</b> – move stock from Large Pen to Pen 1  | <b>7</b>  |
| <b>SORT</b> – sort 3 marked head into Pen 1 then reunite all in Pen 1<br>Sort direction at handler's discretion   | <b>25</b> |
| <b>PEN #2</b> – move stock from Pen 1 to Large Pen  | <b>6</b>  |
| <b>TASK #1 BRIDGE</b> – move stock over Bridge and clockwise through Underpass<br>Advanced handler must stay behind Underpass until stock enters bridge, Open handler may move anywhere | <b>20</b> |
| <b>TASK #2, FOOTBATH</b> – move stock from Underpass thru Footbath<br>Advanced handler must stay 5' behind Foot Bath until stock enters Footbath, Open handler may move anywhere        | <b>20</b> |
| <b>CHUTE</b> – move stock into chute, spray for parasites and release to Large Pen  | <b>20</b> |
| <b>PEN #3</b> – move stock from Large Pen to Pen 1  | <b>6</b>  |
| <b>PEN #4</b> – move stock from Pen 1 to Pen 2  | <b>6</b>  |

Handler is responsible for closing all gates on the pens and the chute head gate

## 04/05/2018 Farm Trials (continued)

### Farm Trial Cattle Instructions

Time: 18 minutes, warnings at 10 and 3 minutes

Tie Breaker: #1 FIELD WORK, #2 SORT

Tasks must be completed in order. Handler is responsible for closing all gates including chute back gate and head gate.

| Task  | Points |
|---|--------|
| <b>PEN #1</b> – move stock from Pen 1 to Pasture, call dog off and move to cone   | 7      |
| <b>GATHER</b> – send dog from cone to gather stock<br>Advanced handler stays at cone until dog is sent, Open handler may move up halfway before sending dog | 20     |
| <b>TASK #1, FIELD WORK</b> – move stock clockwise around trees to Pen 1   | 20     |
| <b>PEN #2</b> – move stock from Pen 1 to Pen 2  | 6      |
| <b>SORT</b> – sort 3 marked head into Pen 3 from Pen 2, then reunite all in Pen 2<br>Sort direction at handler's discretion                                 | 25     |
| <b>TASK #2, FOOTBATH</b> – move stock from Pen 2 thru Footbath into Pen 4   | 20     |
| <b>PEN #3 – move stock from Pen 4 into Chute</b><br>Advanced handler stays at Footbath gate, Open handler may move anywhere in Pen 4                        | 6      |
| <b>CHUTE</b> – inspect/doctor stock and move to open pen<br>Advanced handler sprays stock for parasites, Open handler inspects stock                        | 20     |
| <b>PEN #4</b> – move stock from Pen Specified By Judge into Pen 1   | 6      |

Handler is responsible for closing all gates on the pens and chute head gate



## 04/05/2018 Farm Trial (continued)

### Farm Trial Sheep Instructions

Time: 15 minutes, warnings at 7 and 3 minutes

Tie Breaker: #1 FIELD WORK, #2 SORT

Tasks must be completed in order. Handler is responsible for closing all gates including chute back gate and head gate.

| Task  | Points |
|---|--------|
| <b>PEN #1</b> – move stock from Pen 1 to Pasture, call dog off and move to cone   | 7      |
| <b>GATHER</b> – send dog from cone to gather stock<br>Advanced handler stays at cone until dog is sent, Open handler may move up halfway before sending dog | 20     |
| <b>TASK #1, FIELD WORK</b> – move stock clockwise around trees to Pen 1   | 20     |
| <b>PEN #2</b> – move stock from Pen 1 to Pen 2  | 6      |
| <b>SORT</b> – sort 3 marked head into Pen 3 from Pen 2, then reunite all in Pen 2<br>Sort direction at handler's discretion                                 | 25     |
| <b>TASK #2, FOOTBATH</b> – move stock from Pen 2 thru Footbath into Pen 4   | 20     |
| <b>PEN #3 – move stock from Pen 4 into Chute</b><br>Advanced handler stays at Footbath gate, Open handler may move anywhere in Pen 4                        | 6      |
| <b>CHUTE</b> – inspect/doctor stock and move to open pen<br>Advanced handler sprays stock for parasites, Open handler inspects stock                        | 20     |
| <b>PEN #4</b> – move stock from Pen Specified By Judge into Pen 1   | 6      |

Handler is responsible for closing all gates on the pens and chute head gate.

## 04/05/2018 Farm Trial (continued)

### Farm Trial Mixed Instructions – Cattle & Sheep

Time: 20 minutes, warnings at 10 and 3 minutes

Tie Breaker: #1 GATHER, #2 SORT

Tasks must be completed in order. Handler is responsible for closing all gates including chute back gate and head gate.

| Task   | Points    |
|--|-----------|
| <b>SHEEP PEN #1</b> – move stock from Judge Specified Pen to Pen 1   | <b>6</b>  |
| <b>SHEEP TASK #1 TRAILER</b> – move stock from Pen into Pasture and load stock into trailer<br>Unload stock, move stock to Alley A gate, call dog off and move to cone<br>Advanced handler must drive stock to Alley A gate, Open handler may drive or fetch stock to Alley A gate | <b>20</b> |
| <b>SHEEP GATHER</b> – send dog from cone to gather stock<br>Advanced handler stays at cone until dog is sent, Open handler may move up halfway before sending dog  | <b>20</b> |
| <b>SHEEP SORT</b> – sort 3 marked head into Pen 2 from Pen 1, then reunite all in Pen 1<br>Sort direction at handler's discretion  | <b>25</b> |
| <b>SHEEP PEN #2</b> – move stock from Pen 1 to Open Pen  | <b>6</b>  |
| <b>CATTLE PEN #3</b> – move stock from Pen Specified By Judge into Pen 2   | <b>7</b>  |
| <b>CATTLE TASK #2, FOOTBATH</b> – move stock from Pen 2 thru Footbath into Pen 4   | <b>20</b> |
| <b>CATTLE PEN #4</b> – move stock from Pen 4 into Chute<br>Advanced handler stays at Footbath gate, Open handler may move anywhere in Pen 4  | <b>6</b>  |
| <b>CATTLE CHUTE</b> – inspect/doctor stock and move to open pen<br>Advanced handler sprays stock for parasites, Open handler inspects stock  | <b>20</b> |

Handler is responsible for closing all gates on the pens and chute head gate



# FARM TRIAL PROGRAM OFFICIAL JUDGING SCORESHEET

Australian Shepherd Club of America®

AUSSIE  OTHER BREED  OPEN  ADVANCED   
~~CATTLE~~  ~~SHEEP/GOATS~~  ~~DUCKS~~  ~~MIXED~~

ENTRY # \_\_\_\_\_  
TIME \_\_\_\_\_

04/05/2018 Time: 15 minutes, warnings at 7 and 3 minutes Tie Breaker: #1 GATHER, #2 SORT

| Task  | Possible Score | Deductions  | Points Earned |
|---|----------------|-------------|---------------|
| <b>GATHER</b> – send dog from spigot to gather stock<br><i>Advanced handler stays at spigot until dog is sent, Open handler may move up halfway before sending dog<br/>Starts when dog is sent, ends when dog has brought the stock into the Large Pen with gate closed</i>       | 20             | _____       |               |
| <b>PEN #1</b> – move stock from Large Pen to Pen 1<br><i>Starts when Gather is completed and ends when stock is in Pen 1 with gate closed</i>   | 7              | _____       |               |
| <b>SORT</b> – sort 3 marked head into Pen 1 then reunite all in Pen 1<br><i>Sort direction at handler's discretion<br/>Starts when Pen #1 is completed and ends when stock is rejoined into Pen 1 with gate closed</i>  | 25             | _____       |               |
| <b>PEN #2</b> – move stock from Pen 1 to Large Pen<br><i>Starts when Sort is completed and ends when stock is in Large Pen with gate closed</i>   | 6              | _____       |               |
| <b>TASK #1 BRIDGE</b> – move stock over Bridge and clockwise through Underpass<br><i>Advanced handler must stay behind Underpass until stock enters bridge, Open handler may move anywhere<br/>Starts when Pen #2 is completed and ends when stock has cleared Underpass</i>      | 20             | _____       |               |
| <b>TASK #2, FOOTBATH</b> – move stock from Underpass thru Footbath<br><i>Advanced handler must stay 5' behind Foot Bath until stock enters Footbath, Open handler may move anywhere<br/>Starts when Task #1, Bridge is completed and ends when all stock has cleared Footbath</i> | 20             | _____       |               |
| <b>CHUTE</b> – move stock into chute, spray for parasites and release to Large Pen<br><i>Starts when Task #2, Footbath is completed and ends when stock is sprayed</i>  | 20             | _____       |               |
| <b>PEN #3</b> – move stock from Large Pen to Pen 1<br><i>Starts when Chute is completed and ends when stock is in Pen 1 with gate closed</i>  | 6              | _____       |               |
| <b>PEN #4</b> – move stock from Pen 1 to Pen 2<br><i>Starts when Pen #3 is completed and ends when stock is in Pen 2 with all gates closed</i>  | 6              | _____       |               |
| <b>TOTALS</b>   | <b>130</b>     | _____       |               |
| (70% to qualify: minimum score of 91/130)   |                | Q____NQ____ |               |

COMMENTS: \_\_\_\_\_

Judge's signature \_\_\_\_\_ Date: \_\_\_\_\_ Location: Cartersville, GA



**FARM TRIAL PROGRAM OFFICIAL JUDGING SCORESHEET**

Australian Shepherd Club of America®



AUSSIE       OTHER BREED       OPEN      ADVANCED   
 CATTLE       SHEEP/GOATS       DUCKS       MIXED

|               |
|---------------|
| ENTRY # _____ |
| TIME _____    |

04/05/2018    Time: 18 minutes, warnings at 10 and 3 minutes    Tie Breaker: #1 FIELD WORK, #2 SORT

| Task   | Possible Score | Deductions   | Points Earned |
|--|----------------|--------------|---------------|
| <b>PEN #1</b> – move stock from Pen 1 to Pasture, call dog off and move to cone<br><i>Starts when Pen 1 gate is opened and ends when dog is at cone</i>  | <b>7</b>       | _____        |               |
| <b>GATHER</b> – send dog from cone to gather stock<br><i>Advanced handler stays at cone until dog is sent, Open handler may move up halfway before sending dog<br/>Starts when dog is sent, ends when dog has brought the stock past open handler line</i> | <b>20</b>      | _____        |               |
| <b>TASK #1, FIELD WORK</b> – move stock clockwise around trees to Pen 1<br><i>Starts when Gather is completed and ends when stock is in Pen 1 with gate closed</i>   | <b>20</b>      | _____        |               |
| <b>PEN #2</b> – move stock from Pen 1 to Pen 2<br><i>Starts when Task #1, Field Work is completed and ends when stock is in Pen 2 with gate closed</i>   | <b>6</b>       | _____        |               |
| <b>SORT</b> – sort 3 marked head into Pen 3 from Pen 2, then reunite all in Pen 2<br><i>Sort direction at handler's discretion<br/>Starts when Pen #2 is completed and ends when stock is rejoined in Pen 2 with Pen 3 gate closed</i>                     | <b>25</b>      | _____        |               |
| <b>TASK #2, FOOTBATH</b> – move stock from Pen 2 thru Footbath into Pen 4<br><i>Starts when Sort is completed and ends when all stock is in Pen 4</i>  | <b>20</b>      | _____        |               |
| <b>PEN #3</b> – move stock from Pen 4 into Chute<br><i>Advanced handler stays at Footbath gate, Open handler may move anywhere in Pen 4<br/>Starts when Task #2, Footbath is completed and ends when stock is in Chute with back gate closed</i>           | <b>6</b>       | _____        |               |
| <b>CHUTE</b> – inspect/doctor stock and move to open pen<br><i>Advanced handler sprays stock for parasites, Open handler inspects stock<br/>Starts when Pen #3 is completed and ends with head gate closed and stock in Open Pen with gate closed</i>      | <b>20</b>      | _____        |               |
| <b>PEN #4</b> – move stock from Pen Specified By Judge into Pen 1<br><i>Starts when Chute is complete and ends when fresh set of stock is in Pen 1 with all gates closed</i>   | <b>6</b>       | _____        |               |
| <b>TOTALS</b>  | <b>130</b>     | _____        |               |
| (70% to qualify: minimum score of 91/130)  |                | Q ___ NQ ___ |               |

COMMENTS: \_\_\_\_\_

Judge's signature \_\_\_\_\_ Date: \_\_\_\_\_ Location: Cartersville, GA

**FARM TRIAL PROGRAM OFFICIAL JUDGING SCORESHEET**

Australian Shepherd Club of America®



AUSSIE  OTHER BREED  OPEN  ADVANCED   
 CATTLE  SHEEP/GOATS  DUCKS  MIXED

|               |
|---------------|
| ENTRY # _____ |
| TIME _____    |

04/05/2018 Time: 20 minutes, warnings at 10 and 3 minutes

Tie Breaker: #1 GATHER, #2 SORT

| Task   | Possible Score | Deductions | Points Earned |
|--|----------------|------------|---------------|
| <b>SHEEP PEN #1</b> – move stock from Judge Specified Pen to Pen 1<br><i>Starts when first gate is opened and ends when stock is in Pen 1 with gate closed</i>   | <b>6</b>       | _____      |               |
| <b>SHEEP TASK #1 TRAILER</b> – move stock from Pen into Pasture and load stock into trailer<br>Unload stock, move stock to Alley A gate, call dog off and move to cone<br><i>Advanced handler must drive stock to Alley A gate, Open handler may drive or fetch stock to Alley A gate<br/>Starts when Pen #1 is completed and ends when dog is at cone</i> | <b>20</b>      | _____      |               |
| <b>SHEEP GATHER</b> – send dog from cone to gather stock<br><i>Advanced handler stays at cone until dog is sent, Open handler may move up halfway before sending dog<br/>Starts when dog is sent, ends when dog has brought the stock into Pen 1 with gate closed</i>  | <b>20</b>      | _____      |               |
| <b>SHEEP SORT</b> – sort 3 marked head into Pen 2 from Pen 1, then reunite all in Pen 1<br><i>Sort direction at handler's discretion<br/>Starts when Gather is completed and ends when stock is rejoined in Pen 1 with gate closed</i>   | <b>25</b>      | _____      |               |
| <b>SHEEP PEN #2</b> – move stock from Pen 1 to Open Pen<br><i>Starts when Sort is completed and ends when stock is in Open Pen with gate closed</i>  | <b>6</b>       | _____      |               |
| <b>CATTLE PEN #3</b> – move stock from Pen Specified By Judge into Pen 2<br><i>Starts when Pen #2 is completed and ends when stock is in Pen 2 with all gates closed</i>   | <b>7</b>       | _____      |               |
| <b>CATTLE TASK #2, FOOTBATH</b> – move stock from Pen 2 thru Footbath into Pen 4<br><i>Starts when Pen #3 is completed and ends when all stock is in Pen 4</i>   | <b>20</b>      | _____      |               |
| <b>CATTLE PEN #4</b> – move stock from Pen 4 into Chute<br><i>Advanced handler stays at Footbath gate, Open handler may move anywhere in Pen 4<br/>Starts when Footbath task is complete and ends when stock is in Chute with back gate closed</i>   | <b>6</b>       | _____      |               |
| <b>CATTLE CHUTE</b> – inspect/doctor stock and move to open pen<br><i>Advanced handler sprays stock for parasites, Open handler inspects stock<br/>Starts when Pen #4 is completed and ends when stock is in Open Pen with all gates closed</i>  | <b>20</b>      | _____      |               |
| <b>TOTALS</b>  | <b>130</b>     | _____      |               |

(70% to qualify: minimum score of 91/130)

Q \_\_\_ NQ \_\_\_

COMMENTS: \_\_\_\_\_

Judge's signature \_\_\_\_\_ Date: \_\_\_\_\_ Location: Cartersville, GA



# FARM TRIAL PROGRAM OFFICIAL JUDGING SCORESHEET

Australian Shepherd Club of America®

AUSSIE  OTHER BREED  OPEN  ADVANCED   
CATTLE  SHEEP/GOATS  DUCKS  MIXED

ENTRY # \_\_\_\_\_  
TIME \_\_\_\_\_

04/05/2018 Time: 15 minutes, warnings at 7 and 3 minutes Tie Breaker: #1 FIELD WORK, #2 SORT

| Task   | Possible Score | Deductions  | Points Earned |
|--|----------------|-------------|---------------|
| <b>PEN #1</b> – move stock from Pen 1 to Pasture, call dog off and move to cone<br><i>Starts when Pen 1 gate is opened and ends when dog is at cone</i>  | 7              | _____       |               |
| <b>GATHER</b> – send dog from cone to gather stock<br><i>Advanced handler stays at cone until dog is sent, Open handler may move up halfway before sending dog<br/>Starts when dog is sent, ends when dog has brought the stock past open handler line</i> | 20             | _____       |               |
| <b>TASK #1, FIELD WORK</b> – move stock clockwise around trees to Pen 1<br><i>Starts when Gather is completed and ends when stock is in Pen 1 with gate closed</i>   | 20             | _____       |               |
| <b>PEN #2</b> – move stock from Pen 1 to Pen 2<br><i>Starts when Task #1, Field Work is completed and ends when stock is in Pen 2 with gate closed</i>   | 6              | _____       |               |
| <b>SORT</b> – sort 3 marked head into Pen 3 from Pen 2, then reunite all in Pen 2<br><i>Sort direction at handler's discretion<br/>Starts when Pen #2 is completed and ends when stock is rejoined in Pen 2 with Pen 3 gate closed</i>                     | 25             | _____       |               |
| <b>TASK #2, FOOTBATH</b> – move stock from Pen 2 thru Footbath into Pen 4<br><i>Starts when Sort is completed and ends when all stock is in Pen 4</i>  | 20             | _____       |               |
| <b>PEN #3</b> – move stock from Pen 4 into Chute<br><i>Advanced handler stays at Footbath gate, Open handler may move anywhere in Pen 4<br/>Starts when Task #2, Footbath is completed and ends when stock is in Chute with back gate closed</i>           | 6              | _____       |               |
| <b>CHUTE</b> – inspect/doctor stock and move to open pen<br><i>Advanced handler sprays stock for parasites, Open handler inspects stock<br/>Starts when Pen #3 is completed and ends with head gate closed and stock in Open Pen with gate closed</i>      | 20             | _____       |               |
| <b>PEN #4</b> – move stock from Pen Specified By Judge into Pen 1<br><i>Starts when Chute is complete and ends when fresh set of stock is in Pen 1 with all gates closed</i>   | 6              | _____       |               |
| <b>TOTALS</b>  | <b>130</b>     | _____       |               |
| (70% to qualify: minimum score of 91/130)  |                | Q____NQ____ |               |

COMMENTS: \_\_\_\_\_

Judge's signature \_\_\_\_\_ Date: \_\_\_\_\_ Location: Cartersville, GA



**Farm Trial 2 – Ducks**  
**Friday April 6<sup>th</sup>, 2018**

Time: 15 minutes, warnings at 7 and 3 minutes

Tie Breaker: #1 GATHER, #2 SORT

Tasks must be completed in order. Handler is responsible for closing all gates including chute back gate and head gate.

| Task  | Points    |
|---|-----------|
| <b>PEN #1</b> – move stock from Pen 3 to Large Pen  | <b>6</b>  |
| <b>TASK #1 BRIDGE</b> – move stock over Bridge and clockwise through Underpass<br>Advanced handler must stay behind Underpass until stock enters bridge, Open handler may move anywhere | <b>20</b> |
| <b>TASK #2, FOOTBATH</b> – move stock from Underpass thru Footbath<br>Advanced handler must stay 5’ behind Foot Bath until stock enters Footbath, Open handler may move anywhere        | <b>20</b> |
| <b>CHUTE</b> – move stock into chute, spray for parasites and load stock into Crate<br>Call dog off and move to spigot  | <b>20</b> |
| <b>GATHER</b> – send dog from spigot to gather stock<br>Advanced handler stays at spigot until dog is sent, Open handler may move up halfway before sending dog                         | <b>20</b> |
| <b>PEN #2</b> – move stock from Large Pen to Pen 1  | <b>7</b>  |
| <b>PEN #3</b> – move stock from Pen 1 to Pen 2  | <b>6</b>  |
| <b>SORT</b> – sort 3 marked head into Pen 1 from Pen 2 then reunite all in Pen 1<br>Sort direction at handler’s discretion  | <b>25</b> |
| <b>PEN #2</b> – move stock from Pen 1 through Pen 2 to Alleyway   | <b>6</b>  |

**Farm Trial 2 – Cattle**  
**Friday April 6<sup>th</sup>, 2018**

Time: 18 minutes, warnings at 10 and 3 minutes

Tie Breaker: #1 FIELD WORK, #2 SORT

Tasks must be completed in order. Handler is responsible for closing all gates including chute back gate and head gate.

| Task  | Points    |
|---|-----------|
| <b>SORT</b> – sort 3 marked head into Pen 2 from Pen 1, then reunite all in Pen 1<br>Sort direction at handler's discretion   | <b>25</b> |
| <b>PEN #1</b> – move stock from Pen 1 to Pasture  | <b>6</b>  |
| <b>TASK #1 FIELD WORK</b> – move stock counter-clockwise around trees to black gates by driveway,<br>call dog off and move to cone  | <b>20</b> |
| <b>GATHER</b> – send dog from cone to gather stock and move stock to Pen 1<br>Advanced handler stays at cone until dog is sent, Open handler may move up halfway before sending dog | <b>20</b> |
| <b>PEN #2</b> – move stock from Pen 1 to Pen 2  | <b>6</b>  |
| <b>TASK #2, FOOTBATH</b> – move stock from Pen 2 thru Footbath to Pen 4   | <b>20</b> |
| <b>PEN #3 – move stock from Pen 4 into Chute</b><br>Advanced handler stays at Footbath gate, Open handler may move anywhere in Pen 4  | <b>6</b>  |
| <b>CHUTE</b> – inspect/doctor stock and move to open pen<br>Advanced handler sprays stock for parasites, Open handler inspects stock  | <b>20</b> |
| <b>PEN #4</b> – move stock from Pen Specified By Judge into Pen 2   | <b>7</b>  |

**Farm Trial 2 – Mixed  
Friday April 6<sup>th</sup>, 2018**

Time: 20 minutes, warnings at 10 and 3 minutes

Tie Breaker: #1 GATHER, #2 SORT

Tasks must be completed in order. Handler is responsible for closing all gates including chute back gate and head gate.

| Task   | Points    |
|--|-----------|
| <b>SHEEP PEN #1</b> – move stock from Judge Specified Pen to Pen 1   | <b>6</b>  |
| <b>SHEEP TASK #1 TRAILER</b> – move stock from Pen into Pasture and load stock into trailer<br>Unload stock, move stock to Alley A gate, call dog off and move to cone<br>Advanced handler must drive stock to Alley A gate, Open handler may drive or fetch stock to Alley A gate | <b>20</b> |
| <b>SHEEP GATHER</b> – send dog from cone to gather stock and move into Pen 1<br>Advanced handler stays at cone until dog is sent, Open handler may move up halfway before sending dog  | <b>20</b> |
| <b>SHEEP SORT</b> – sort 3 marked head into Pen 2 from Pen 1, then reunite all in Pen 1<br>Sort direction at handler's discretion  | <b>25</b> |
| <b>SHEEP PEN #2</b> – move stock from Pen 1 to Open Pen  | <b>6</b>  |
| <b>CATTLE PEN #3</b> – move stock from Pen Specified By Judge into Pen 2   | <b>7</b>  |
| <b>CATTLE TASK #2, FOOTBATH</b> – move stock from Pen 2 thru Footbath into Pen 4   | <b>20</b> |
| <b>CATTLE PEN #4 – move stock from Pen 4 into Chute</b><br>Advanced handler stays at Footbath gate, Open handler may move anywhere in Pen 4  | <b>6</b>  |
| <b>CATTLE CHUTE</b> – inspect/doctor stock and move to open pen<br>Advanced handler sprays stock for parasites, Open handler inspects stock  | <b>20</b> |



**Farm Trial 2 – Sheep**  
**Friday April 6<sup>th</sup>, 2018**

Time: 15 minutes, warnings at 7 and 3 minutes

Tie Breaker: #1 FIELD WORK, #2 SORT

Tasks must be completed in order. Handler is responsible for closing all gates including chute back gate and head gate.

| Task  | Points    |
|---|-----------|
| <b>SORT</b> – sort 3 marked head into Pen 2 from Pen 1, then reunite all in Pen 1<br>Sort direction at handler's discretion   | <b>25</b> |
| <b>PEN #1</b> – move stock from Pen 1 to Pasture  | <b>6</b>  |
| <b>TASK #1 FIELD WORK</b> – move stock counter-clockwise around trees to black gates by driveway,<br>call dog off and move to cone  | <b>20</b> |
| <b>GATHER</b> – send dog from cone to gather stock and move stock to Pen 1<br>Advanced handler stays at cone until dog is sent, Open handler may move up halfway before sending dog | <b>20</b> |
| <b>PEN #2</b> – move stock from Pen 1 to Pen 2  | <b>6</b>  |
| <b>TASK #2, FOOTBATH</b> – move stock from Pen 2 thru Footbath to Pen 4   | <b>20</b> |
| <b>PEN #3 – move stock from Pen 4 into Chute</b><br>Advanced handler stays at Footbath gate, Open handler may move anywhere in Pen 4  | <b>6</b>  |
| <b>CHUTE</b> – inspect/doctor stock and move to open pen<br>Advanced handler sprays stock for parasites, Open handler inspects stock  | <b>20</b> |
| <b>PEN #4</b> – move stock from Pen Specified By Judge into Pen 2   | <b>7</b>  |



# FARM TRIAL PROGRAM OFFICIAL JUDGING SCORESHEET

Australian Shepherd Club of America®

ENTRY # \_\_\_\_\_

TIME \_\_\_\_\_

AUSSIE  OTHER BREED

OPEN  ADVANCED

CATTLE  SHEEP/GOATS  DUCKS  MIXED

04/06/2018 Time: 15 minutes, warnings at 7 and 3 minutes

Tie Breaker: #1 GATHER, #2 SORT

| Task   | Possible Score | Deductions | Points Earned |
|--|----------------|------------|---------------|
| <b>PEN #1 – move stock from Pen 3 to Large Pen</b>   | <b>6</b>       | _____      |               |
| <i>Starts when Pen 3 gate is opened and ends when stock is in Large Pen with gate closed</i>   |                |            |               |
| <b>TASK #1 BRIDGE – move stock over Bridge and clockwise through Underpass</b>   | <b>20</b>      | _____      |               |
| <i>Advanced handler must stay behind <u>Underpass</u> until stock enters bridge, Open handler may move anywhere<br/>Starts when Pen #2 is completed and ends when stock has cleared Underpass</i>                          |                |            |               |
| <b>TASK #2, FOOTBATH – move stock from Underpass thru Footbath</b>   | <b>20</b>      | _____      |               |
| <i>Advanced handler must stay 5' behind <u>Foot Bath</u> until stock enters Footbath, Open handler may move anywhere<br/>Starts when Task #1, Bridge is completed and ends when stock has cleared Footbath</i>             |                |            |               |
| <b>CHUTE – move stock into chute, spray for parasites and load stock into Crate<br/>Call dog off and move to spigot</b>  | <b>20</b>      | _____      |               |
| <i>Starts when stock exits Footbath and ends when stock is loaded in Crate with dog at spigot</i>  |                |            |               |
| <b>GATHER – send dog from spigot to gather stock</b>   | <b>20</b>      | _____      |               |
| <i>Advanced handler stays at spigot until <u>dog is sent</u>, Open handler may move up halfway before sending dog<br/>Starts when dog is sent, ends when dog has brought the stock into the Large Pen with gate closed</i> |                |            |               |
| <b>PEN #2 – move stock from Large Pen to Pen 1</b>   | <b>7</b>       | _____      |               |
| <i>Starts when Gather is completed and ends when stock is in Pen 1 with gate closed</i>  |                |            |               |
| <b>PEN #3 – move stock from Pen 1 to Pen 2</b>   | <b>6</b>       | _____      |               |
| <i>Starts when Pen #2 is completed and ends when stock is in Pen 2 with all gates closed</i>   |                |            |               |
| <b>SORT – sort 3 marked head into Pen 1 from Pen 2 then reunite all in Pen 1</b>   | <b>25</b>      | _____      |               |
| <i>Sort direction at handler's discretion<br/>Starts when Pen #3 is completed and ends when stock is rejoined into Pen 1 with gate closed</i>  |                |            |               |
| <b>PEN #2 – move stock from Pen 1 through Pen 2 to Alleyway</b>  | <b>6</b>       | _____      |               |
| <i>Starts when Sort is completed and ends when stock is in Alleyway with all gates closed</i>  |                |            |               |
| <b>TOTALS</b>  | <b>130</b>     | _____      |               |
| (70% to qualify: minimum score of 91/130)  |                |            | Q____NQ_____  |

COMMENTS: \_\_\_\_\_

Judge's signature \_\_\_\_\_ Date: \_\_\_\_\_ Location: Cartersville, GA



FARM TRIAL PROGRAM OFFICIAL JUDGING SCORESHEET

Australian Shepherd Club of America®

ENTRY # \_\_\_\_\_

TIME \_\_\_\_\_

AUSSIE  OTHER BREED  OPEN  ADVANCED   
CATTLE  SHEEP/GOATS  DUCKS  MIXED

| Task   | Possible Score | Deductions | Points Earned |
|--|----------------|------------|---------------|
| <b>SORT</b> – sort 3 marked head into Pen 2 from Pen 1, then reunite all in Pen 1<br><i>Sort direction at handler's discretion<br/>Starts when gate is opened and ends when stock is rejoined in Pen 1 with gate closed</i>  | 25             | _____      |               |
| <b>PEN #1</b> – move stock from Pen 1 to Pasture<br><i>Starts when Sort is completed and ends when stock is in Pasture with gate closed</i>  | 6              | _____      |               |
| <b>TASK #1 FIELD WORK</b> – move stock counter-clockwise around trees to black gates by driveway, call dog off and move to cone<br><i>Starts when Pen #1 is completed and ends when dog is at cone</i>   | 20             | _____      |               |
| <b>GATHER</b> – send dog from cone to gather stock and move stock to Pen 1<br><i>Advanced handler stays at cone until dog is sent, Open handler may move up halfway before sending dog<br/>Starts when dog is sent, ends when stock is in Pen 1 with gate closed</i> | 20             | _____      |               |
| <b>PEN #2</b> – move stock from Pen 1 to Pen 2<br><i>Starts when Gather is completed and ends when stock is in Pen 2 with gate closed</i>  | 6              | _____      |               |
| <b>TASK #2, FOOTBATH</b> – move stock from Pen 2 thru Footbath to Pen 4<br><i>Starts when Pen #2 is completed and ends when all stock is in Pen 4</i>  | 20             | _____      |               |
| <b>PEN #3</b> – move stock from Pen 4 into Chute<br><i>Advanced handler stays at Footbath gate, Open handler may move anywhere in Pen 4<br/>Starts when Task #2, Footbath is completed and ends when stock is in Chute with back gate closed</i>                     | 6              | _____      |               |
| <b>CHUTE</b> – inspect/doctor stock and move to open pen<br><i>Advanced handler sprays stock for parasites, Open handler inspects stock<br/>Starts when Pen #3 is completed and ends with head gate closed and stock in Open Pen with gate closed</i>                | 20             | _____      |               |
| <b>PEN #4</b> – move stock from Pen Specified By Judge into Pen 2<br><i>Starts when Chute is completed and ends when fresh set of stock is in Pen 2 with all gates closed</i>  | 7              | _____      |               |
| <b>TOTALS</b>  | <b>130</b>     | _____      |               |

(70% to qualify: minimum score of 91/130) Q\_\_\_NQ\_\_\_

Time: 18 minutes, warnings at 10 and 3 minutes

Tie Breaker: #1 FIELD WORK, #2 SORT

COMMENTS: \_\_\_\_\_

Judge's signature \_\_\_\_\_ Date: \_\_\_\_\_ Location: Cartersville, GA



# FARM TRIAL PROGRAM OFFICIAL JUDGING SCORESHEET

Australian Shepherd Club of America®

ENTRY # \_\_\_\_\_

TIME \_\_\_\_\_

AUSSIE  OTHER BREED  OPEN  ADVANCED

CATTLE  SHEEP/GOATS  DUCKS  MIXED

Time: 20 minutes, warnings at 10 and 3 minutes

Tie Breaker: #1 GATHER, #2 SORT

| Task   | Possible Score | Deductions | Points Earned |
|--|----------------|------------|---------------|
| <b>SHEEP PEN #1</b> – move stock from Judge Specified Pen to Pen 1<br><i>Starts when first gate is opened and ends when stock is in Pen 1 with gate closed</i>   | 6              | _____      | _____         |
| <b>SHEEP TASK #1 TRAILER</b> – move stock from Pen into Pasture and load stock into trailer<br>Unload stock, move stock to Alley A gate, call dog off and move to cone<br><i>Advanced handler must drive stock to Alley A gate, Open handler may drive or fetch stock to Alley A gate<br/>Starts when Pen #1 is completed and ends when dog is at cone</i> | 20             | _____      | _____         |
| <b>SHEEP GATHER</b> – send dog from cone to gather stock and move into Pen 1<br><i>Advanced handler stays at cone until dog is sent, Open handler may move up halfway before sending dog<br/>Starts when dog is sent, ends when dog has brought the stock into Pen 1 with gate closed</i>  | 20             | _____      | _____         |
| <b>SHEEP SORT</b> – sort 3 marked head into Pen 2 from Pen 1, then reunite all in Pen 1<br><i>Sort direction at handler's discretion<br/>Starts when Gather is completed and ends when stock is rejoined in Pen 1 with gate closed</i>   | 25             | _____      | _____         |
| <b>SHEEP PEN #2</b> – move stock from Pen 1 to Open Pen<br><i>Starts when Sort is completed and ends when stock is in Open Pen with gate closed</i>  | 6              | _____      | _____         |
| <b>CATTLE PEN #3</b> – move stock from Pen Specified By Judge into Pen 2<br><i>Starts when Pen #2 is completed and ends when stock is in Pen 2 with all gates closed</i>   | 7              | _____      | _____         |
| <b>CATTLE TASK #2, FOOTBATH</b> – move stock from Pen 2 thru Footbath into Pen 4<br><i>Starts when Pen #3 is completed and ends when all stock is in Pen 4</i>   | 20             | _____      | _____         |
| <b>CATTLE PEN #4</b> – move stock from Pen 4 into Chute<br><i>Advanced handler stays at Footbath gate, Open handler may move anywhere in Pen 4<br/>Starts when Footbath task is complete and ends when stock is in Chute with back gate closed</i>   | 6              | _____      | _____         |
| <b>CATTLE CHUTE</b> – inspect/doctor stock and move to open pen<br><i>Advanced handler sprays stock for parasites, Open handler inspects stock<br/>Starts when Pen #4 is completed and ends when stock is in Open Pen with all gates closed</i>  | 20             | _____      | _____         |
| <b>TOTALS</b>  | <b>130</b>     | _____      | _____         |

(70% to qualify: minimum score of 91/130)

Q\_\_\_NQ\_\_\_

COMMENTS: \_\_\_\_\_

Judge's signature \_\_\_\_\_ Date: \_\_\_\_\_ Location: Cartersville, GA



# FARM TRIAL PROGRAM OFFICIAL JUDGING SCORESHEET

Australian Shepherd Club of America®

ENTRY # \_\_\_\_\_

TIME \_\_\_\_\_

AUSSIE  OTHER BREED  OPEN  ADVANCED

~~CATTLE~~  SHEEP/GOATS  ~~DUCKS~~  ~~MIXED~~

| Task   | Possible Score | Deductions | Points Earned |
|--|----------------|------------|---------------|
| <b>SORT</b> – sort 3 marked head into Pen 2 from Pen 1, then reunite all in Pen 1<br><i>Sort direction at handler's discretion<br/>Starts when gate is opened and ends when stock is rejoined in Pen 1 with gate closed</i>  | 25             | _____      |               |
| <b>PEN #1</b> – move stock from Pen 1 to Pasture<br><i>Starts when Sort is completed and ends when stock is in Pasture with gate closed</i>  | 6              | _____      |               |
| <b>TASK #1 FIELD WORK</b> – move stock counter-clockwise around trees to black gates by driveway, call dog off and move to cone<br><i>Starts when Pen #1 is completed and ends when dog is at cone</i>   | 20             | _____      |               |
| <b>GATHER</b> – send dog from cone to gather stock and move stock to Pen 1<br><i>Advanced handler stays at cone until dog is sent, Open handler may move up halfway before sending dog<br/>Starts when dog is sent, ends when stock is in Pen 1 with gate closed</i> | 20             | _____      |               |
| <b>PEN #2</b> – move stock from Pen 1 to Pen 2<br><i>Starts when Gather is completed and ends when stock is in Pen 2 with gate closed</i>  | 6              | _____      |               |
| <b>TASK #2, FOOTBATH</b> – move stock from Pen 2 thru Footbath to Pen 4<br><i>Starts when Pen #2 is completed and ends when all stock is in Pen 4</i>  | 20             | _____      |               |
| <b>PEN #3</b> – move stock from Pen 4 into Chute<br><i>Advanced handler stays at Footbath gate, Open handler may move anywhere in Pen 4<br/>Starts when Task #2, Footbath is completed and ends when stock is in Chute with back gate closed</i>                     | 6              | _____      |               |
| <b>CHUTE</b> – inspect/doctor stock and move to open pen<br><i>Advanced handler sprays stock for parasites, Open handler inspects stock<br/>Starts when Pen #3 is completed and ends with head gate closed and stock in Open Pen with gate closed</i>                | 20             | _____      |               |
| <b>PEN #4</b> – move stock from Pen Specified By Judge into Pen 2<br><i>Starts when Chute is completed and ends when fresh set of stock is in Pen 2 with all gates closed</i>  | 7              | _____      |               |
| <b>TOTALS</b>  | <b>130</b>     | _____      |               |

(70% to qualify: minimum score of 91/130)

Q\_\_\_NQ\_\_\_

Time: 18 minutes, warnings at 10 and 3 minutes

Tie Breaker: #1 FIELD WORK, #2 SORT

COMMENTS: \_\_\_\_\_

Judge's signature \_\_\_\_\_ Date: \_\_\_\_\_ Location: Cartersville, GA



# Farm Trial Sheep and Cattle diagram

## Greater Atlanta ASC All Breed Farm Dog Trial

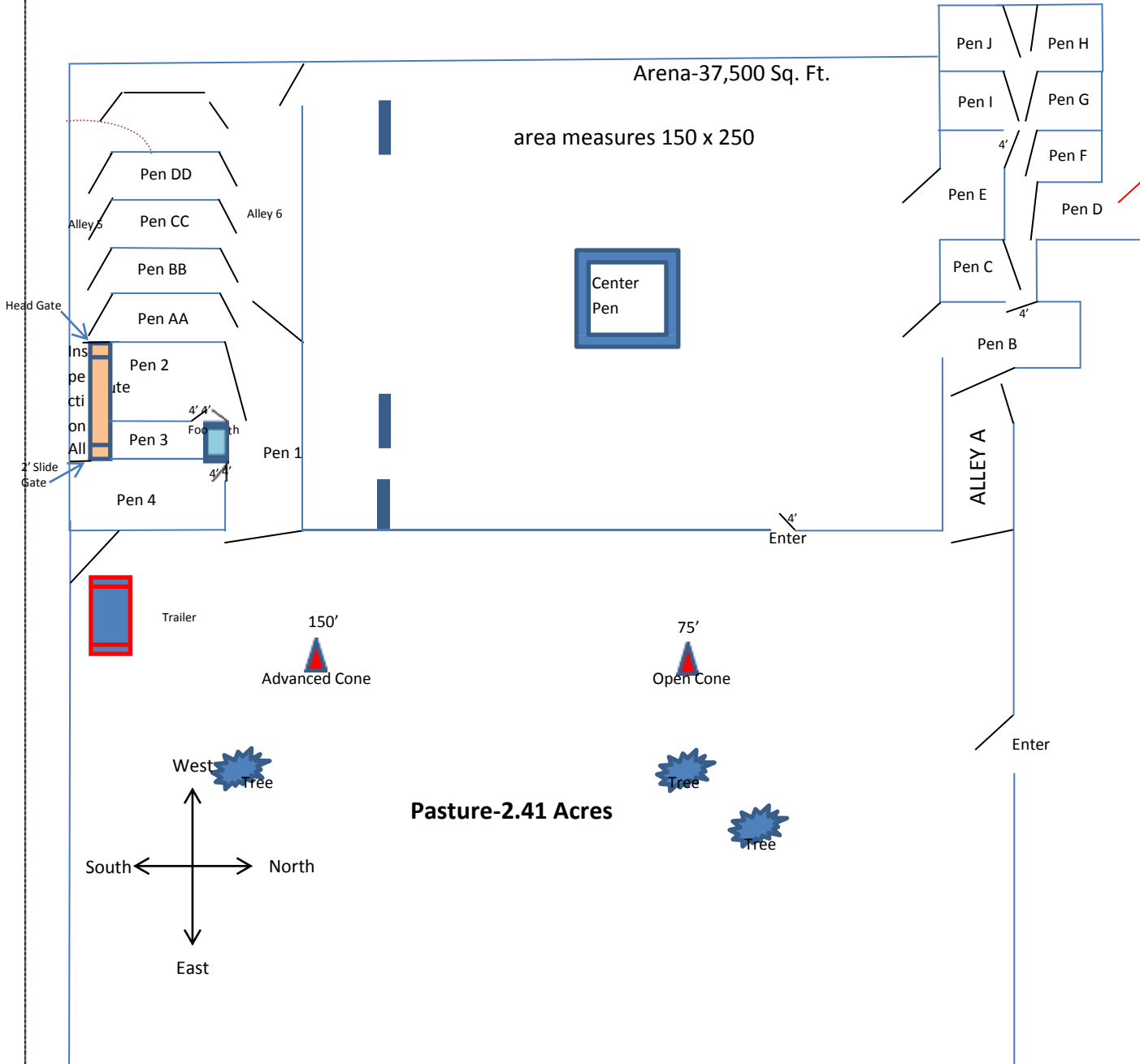

### South-side Pen Dimensions

- 1- Gather Alley 12'x36'
- 2- Gather Pen 12'x16'
- 3- Sort Pen 12'x12'  
Foot Bath 4'x12'
- 4- Crowding Pen 16'x20'  
Working Chute 30"x24'  
Sorting Alley 5 4'x48'  
Alley 6 10'x48'  
AA-DD Holding Pens 12'x12'

All gates are 12' unless otherwise noted  
Drawing not to scale

### North-side Pen Dimensions

- A- Gather Alley 12'x65' (Alley A)
- B- Pen Alley 4'x60' (Alley B)
- C- Gather Pen 20'x20' (Pen B)
- D- Sort Pen 12'x12' (Pen C)
- E- Loading Pen 12'x12' (Pen D)
- F- Gather/Holding Pen 12'x20' (Pen E)
- F-J Holding Pens 12'x12'

# Farm Trial Mixed diagram

## Greater Atlanta ASC All Breed Farm Dog Trial

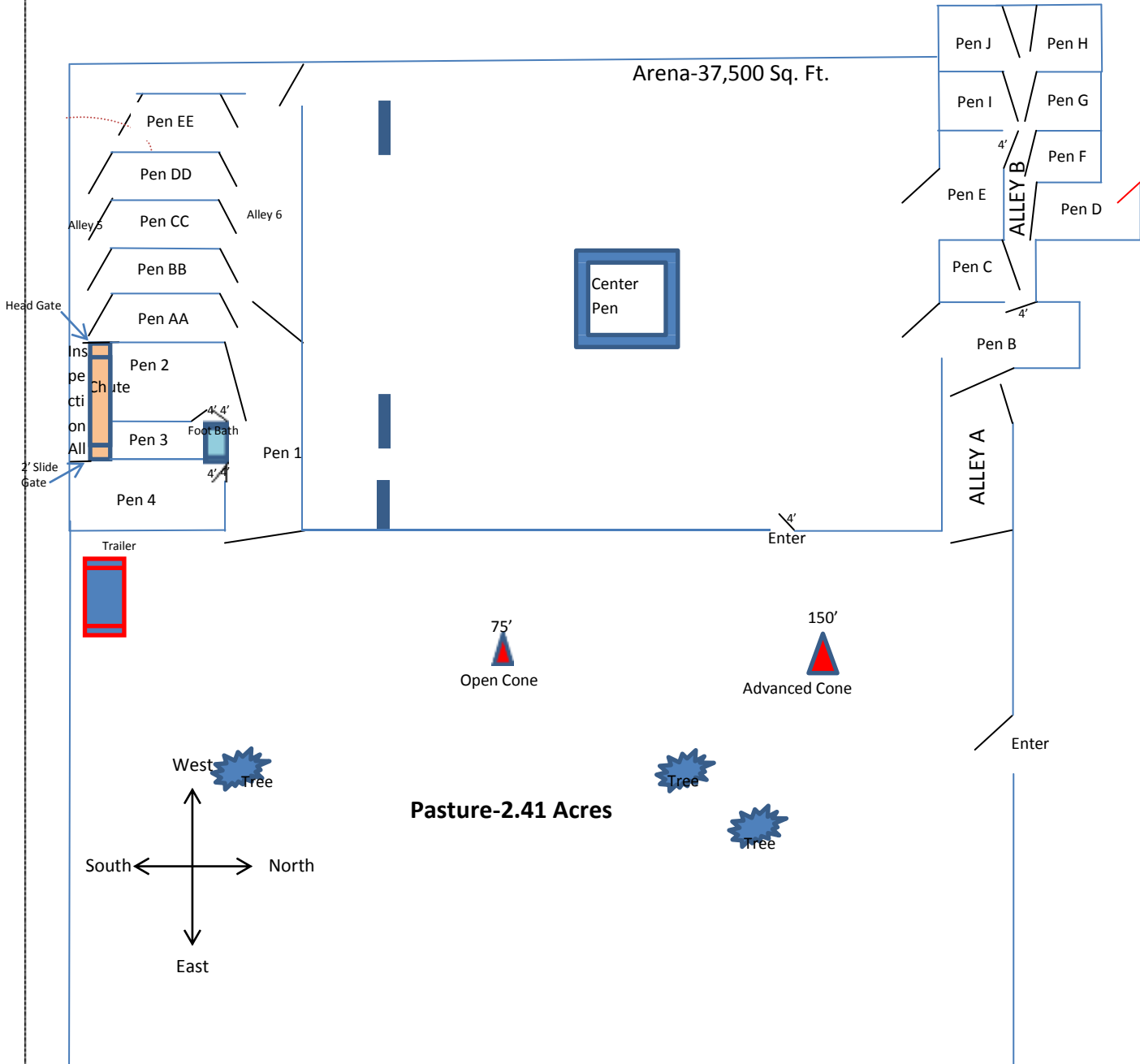

### South-side Pen Dimensions

- 5- Gather Alley 12'x36'
- 6- Gather Pen 12'x16'
- 7- Sort Pen 12'x12'  
Foot Bath 4'x12'
- 8- Crowding Pen 16'x20'  
Working Chute 30"x24'  
Sorting Alley 5 4'x48'  
Alley 6 10'x48'  
AA-DD Holding Pens 12'x12'

All gates are 12' unless otherwise noted  
Drawing not to scale

### North-side Pen Dimensions

- G- Gather Alley 12'x65' (Alley A)
- H- Pen Alley 4'x60' (Alley B)
- I- Gather Pen 20'x20' (Pen B)
- J- Sort Pen 12'x12' (Pen C)
- K- Loading Pen 12'x12' (Pen D)
- L- Gather/Holding Pen 12'x20' (Pen E)
- F-J Holding Pens 12'x12'

# Greater Atlanta ASC Farm Dog Trial (Ducks)

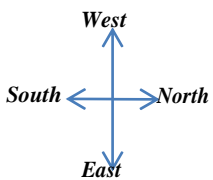
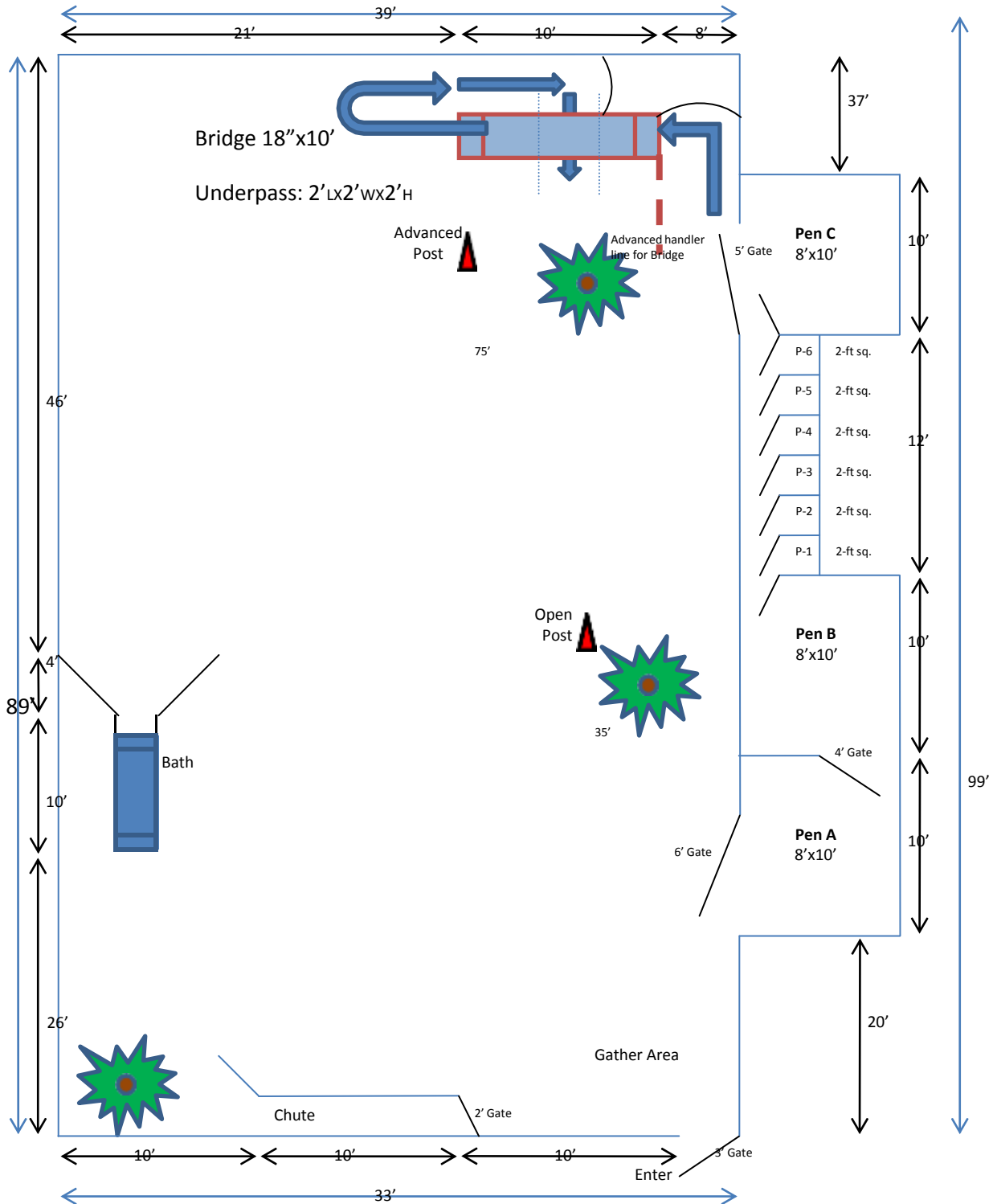

All Gates are 2' except as noted  
Drawing not to scale



**VOLUNTEERS ARE NEEDED – IT DOESN'T HAPPEN WITHOUT YOU!**  
**If you can steward a conformation class or assist at the stock arenas,**  
**you will be loved and adored forever!**  
**Please contact either show or trial secretary to sign up!**

**Big Kahuna  
Obedience/Rally  
July 2018**

**Jubilee  
Conformation/Stockdog  
October 2018**

**Turkey Trot  
Obedience/Rally  
November 2018**

**Toys for Tots  
Conformation  
December 2018**

**~ Show Chairs and prize donations are needed for all shows. ~**  
**Contact any BoD member for details**

**Sponsor a class or a whole show!**  
**See your name in print!**  
**Enjoy public recognition!**  
**Contact any show secretary or committee member for details.**