CIRCULAR 2021 - 07005

Date : August 07, 2021
To : **Homeowners and Tenants**
From : The Property Management Office
RE : **Waste Segregation**

Greetings!

The Property Management Office would like to inform that effective on September 06,2021, we will be STRICTLY IMPLEMENTED "NO SEGREGATION NO HAKOT POLICY" inside our community.

Pursuant to the provisions of Section 59 of Replublic Act No. 9003, otherwise known as the "Philippine Ecological Waste Management Act of 2000."

The waste segregation will composed of biodegradable (organic waste), non-biodegradable, and sanitary waste. The following figure will show you the waste segregation system and its scheduled pick up:

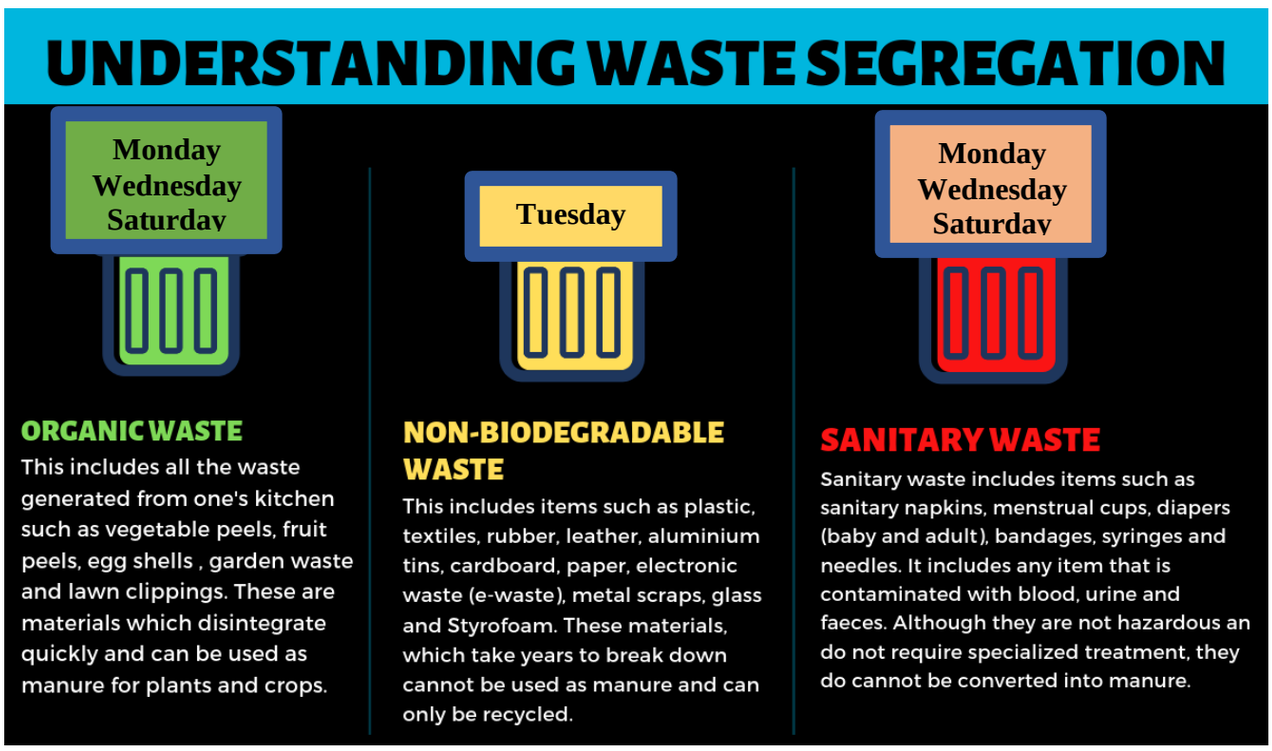

***Please disinfect the face mask before disposing.*

For your information and guidance.
Sincerely,

MS. MARIE JOY T. EVANGELISTA
Property Manager

Approved by Camella Lipa Board of Directors