

ACHA MEMBERSHIP FORM

Mission Statement: *The mission of Autauga County Heritage Association is to collect, preserve and disseminate information and display artifacts concerning the history of Autauga County and its people.*

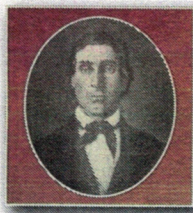

Date _____

Name _____

City _____

State _____

Zip Code _____

Phone # _____ Cell # _____

Email Address _____

- ◇ Individual Membership \$50
- ◇ Couple Membership \$75
- ◇ Contributing Membership \$100
- ◇ Lifetime Membership \$1000

Make checks payable to ACHA and mail to:
Prattaugan Museum
102 E, Main Street, Prattville, AL 36067.

You can also join and pay dues online at www.ataugahistory.org, or in person at the Museum.

2021 Board of Directors

- President
Don Edgeworth
- Vice-President
Terry Young
- Recording Secretary
Margie Fallen
- Corresponding Secretary
Merrill Carter
- Membership
Melanie Chambliss
- Treasurer
Diane Steinhilber
- Historian
Ann Boutwell
- Past President
Matt Holtzschler
- Directors
Belinda Staver
- Gary Whiteside**
- Elanda Jackson**
- Tom Miller**
- Brigitte Lee**
- Marty Pinckard**

Director Prattaugan Museum
Laura Bonner

Buena Vista Director
Darlene Leistner

Autauga County Heritage Assoc
102 E. Main St.
Prattville, AL 36067
334-361-0961

www.ataugahistory.org