

OVERSTREET

COMMERCIAL HOTEL

POLICE
DEPT.

LIVING UNITS

ALPHA CHI OMEGA



ROW 1: Kathy Heston, Bonnie McBane, Mrs. Lasseter, Nancy Bartlett, Mary Jill Jones, Anne McConnell, Kathy Mendenhall, Barb Rogers, Marilyn Shultz, Debbie Woody. ROW 2: Peg Hutchison, Penny Leitner, Leslie Kennedy, Susie Vaughn, Jef Johnson, Jane Schoenwetter, J.K., Anne Korb, Judy Porter, Sandi Little, Kathy Parson, Becky Vaughn, Chris Wright, Jill Mattheus, Sue Leet. ROW 3: Jinny Whaley, Becki Swindler,

Gail Miller, Paula Clendening, Carol Newman, Christy Caldwell, Leesa Barker, Lynn Wohlfeld. ROW 4: Katie Penniman, Beth Ann Booth, Linda Evans, Connie Thompson, Lucy Ann Zink, Holly Handbury, Cathy Musk, Jo Ann Pace, Kathy Rambadt, Jean Miller, Mary Ann Cox, Linda Richards, Nancy Netherland, Peggy Hitchcock, Kathy Miller.

(BOTTOM), left to right: Betsy Patton, Robin Purkey, Jan Hamilton, Bev Cantrell, Mom Rowan, P. J. Charlson, Ginny Hays, Jan Shook, Fran Zollers ROW 2: Janet Mani, Jane Gruel, Connie Staley, Sarah Ryrie, Barb Lehnhardt, Diane Backey, Linda Ostrom, Mary Leahy ROW 3: Debbie Dixon, Kathy Walker, Kathi Hancock, Candi Matthews, Connie

Marks, Anna Evans, Nancy Molello, Lenore Carlberg ROW 4: Pat Pitcher, Peg Piety, Karen Muth, Cindy Jones, Colleen Sontag, Gretchen Greiss, Peg Schatz ROW 5: Wendy Wegner, Myra Bertelson, Meg Trovillion, Ellen Blair, Lea Johnson, Barb Boynton, Carol Flummerfelt, Debbie Hackman



ALPHA GAMMA DELTA





(BOTTOM) ROW 1: left to right: Jane Kurath, Marcia Fergus, Cindy Best, Elise Metelmann, Karen Wicterman, Jeannie Hill, Melody Mundell, Maggie Whitt, Mary Rayfield, Jeannie Hereford, Janie Whisler. ROW 2: Ellen Beeson, Carol Harneg, Jean Fletcher, Mel Miller, Cindy Todd, Rie Denkmann, Zip Dunkle, Sally Graser, Boots Underwood, Jackie Nave, Betsy Siemers. ROW 3: Linda Coveleskie, Deb-

bye Rusher, Ginny Harper, Kathy Dedloff, Barb Crow, Kathy McKee, Janice Hatch, Mrs. Horn, Amy Ziegles, Karen Furlong, Willie Hadju, Brenda Fuson. ROW 4: Betty Combs, Vicki Sturm, Candy Main, Sue Stenbs, Purr McEwen, Laura Carlstedt. ROW 5: Jane Winham, Lynn Johnson, Sue Buell, Chris Latondress, Cheryl Haines, Cindy Wilson, Brenda Wolff, Diana Frie, Denise Reasoner.

ALPHA OMICRON PI

ALPHA PHI

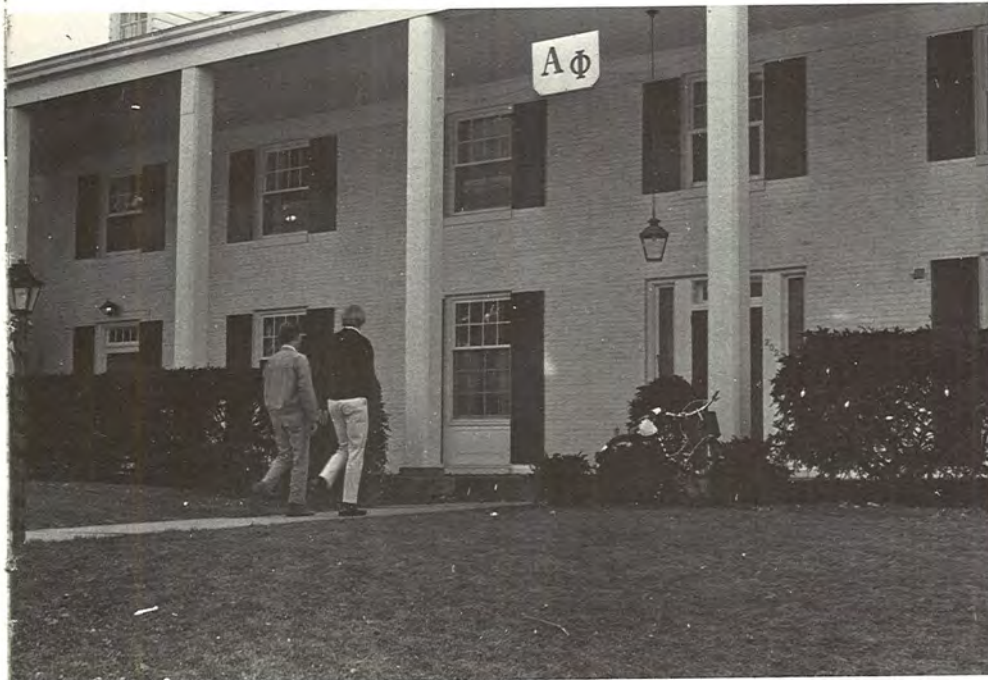

(BOTTOM) ROW 1: left to right: Chris Hosler, Cyd Shank, Sue Peterson, Steve Dimler, Sue Bresnahan, Fred Donaldson, Patsy Elrod, Jane Combs, Lissa Reynolds, Bruce Schielt, Jan Huntington, Sandy Hampton, Mary Ann Phelps, Ann Cramer, Nancy Mathei. ROW 2: Gaby Eggar, Bob Trotman, Liz Wagstaff, Carolyn Huml, Charlie Meyer, Kim Hodges, Jan Forbush, Barb Glover, Mom Streepy, Sue Maynard, Jody Jones, Joan Mattice, Julie Houk, Gail Markim, Gail Helsper,

Marsha Norris, Becky Bryant, Chris Christoph. ROW 3: Nancy Cassidy, Cynthia Bowen, Christy Wilkins, Jane Doyle, Sandy Oakes, Di Headford, Wendy Gifford, Mary Swiontek, Becky Reidmann, Jane Anderson, Jennie Howes, Pam Sanderson, Diffy Mitchell, Chris Eide, Linda Light, Sue Schaefer, Mary McClain, Carol Tweedie, Kathy Schurz, Carol Adney, Caryl Fraunhoff, Jeanne Dupont.





ALPHA TAU OMEGA

(BOTTOM) from left to right: Jim Carruthers, Steve Bennett, Sebastian. ROW TWO: Dave Brubeck, Gary Parkerson, Mark Stachel, Ralph Savage, Scott Decker, Joe Barrows, Bill Stoddard, Rich Kriegsman, Chuck Burditt, Russ Breeden, Larry Williams, Bob Emmerich. ROW THREE: Dave Cummings, Cliff Darnell, Ed Mobley, Bob Cooper, Cliff Mims, Kris Nelson, Dave Law, Karl Guendl, Jack Denbterder, Phil Stever,

John Bowen, Bill Hamilton, Dick Fry. ROW FOUR: Mike McCrea, Jim Linninger, Scott MacIllroy, Dave Ketchum, Rick Sams, Brian McElheny, Dave Drummond, Bill Standish, Mark Kelley, Jay Palm. ROW FIVE: Jim Galvin, Mike Weiss, Phil Updike, Andy Brown, Jim Burroughs, John Hardy, Jed Cooper, Pete Streigen, Dave Rodems, Bob Hartigan, Coley Ogden, Mike Larr, Phil Snyder, Tom Weiner. Window: Bruce Niemi.

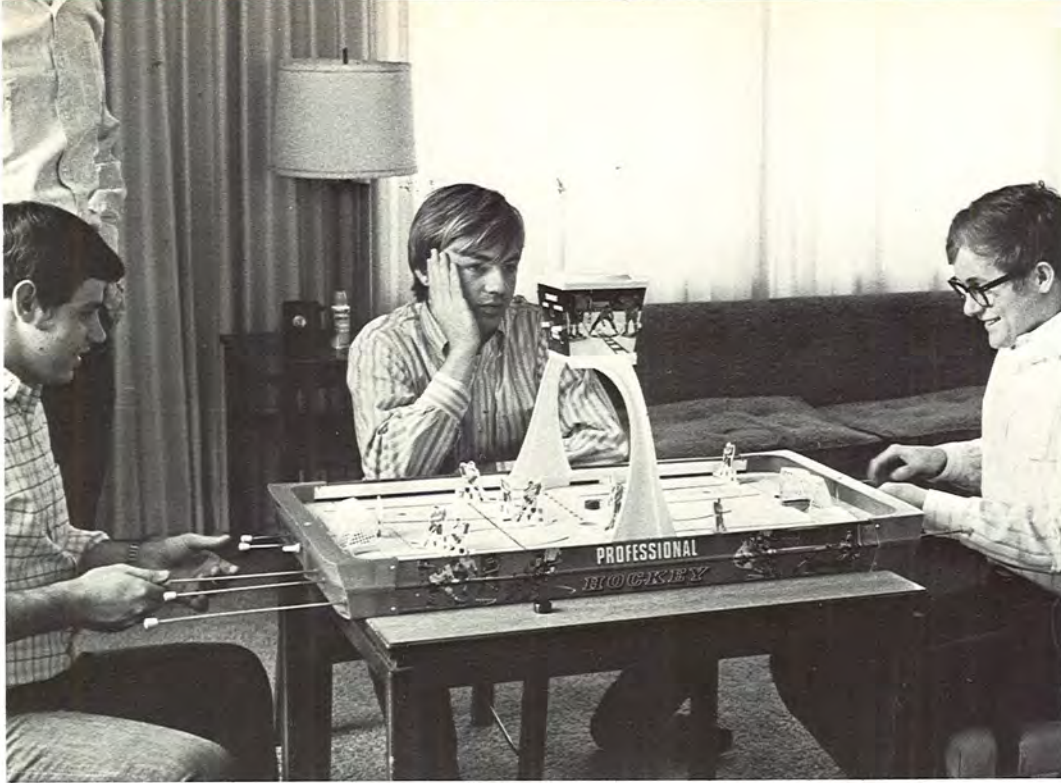

BETA

THETA PI

(BOTTOM), left to right: Ralph O'Brien, Fred Simons, Greg Dalesandro, Duke Hardy, John Heise, Dick Moore, Tim Burleigh, Jim Davis, Mark Hungate, Rex Barrett, Tom Barkley
 ROW 2: Steve Rales, Si Adam, Bob Schultz, Rob Schott, Jim Robich, Tom McQuiston, Jef Frankum, Rick Hornbeck, Fred Donaldson, Don Rosenbaum, Dick Claycombe, Steve Eich,

Jeff Whitehurst, Gary Pittenger, Duane Morgan, Dave Borgmann, Rocky Bowers, John Hamilton, Jeff McQuiston, Rich Ross, Bob Hodgkinson, Rob Grede, Dan Doty, Dean Robb, Tom Jones, Tom Grossman, Lee Hawthorne, Scott Koepke, Dave Johnson, Ed Kepler, Gil Parsons, Sam Morrow, Roy Pottenger, Steve Overman, Jay Howell, Bob Euler, Jeff Mont



(BOTTOM), left to right: Jim Vance, Francis Morrissey, Greg Vadner, Tony Minstein, Bob Schussler, John Morris, Mark DeLeon, Mark Langner, Chris Walker, Jim Powell ROW 2: Tom Maragos, Larry Whitham, Steve Janeway, Tom Winningham, Gary Carson, Jim Metz, Dallas Gulley, Dennis Huey,

Bruce Lahr, Kevin Kenward, Leonard Cheatham, Dave Bennett, Ralph Ruthenberg, Chris Callahan, Leonard Hepp, Mark Scott, Tom Paarlberg, Dan Rommel, Allen Bell, Bob McDowell, Jon Friley, Jim Crum, Jay Grable, Tom Mooney, Phil Brown



BISHOP ROBERTS

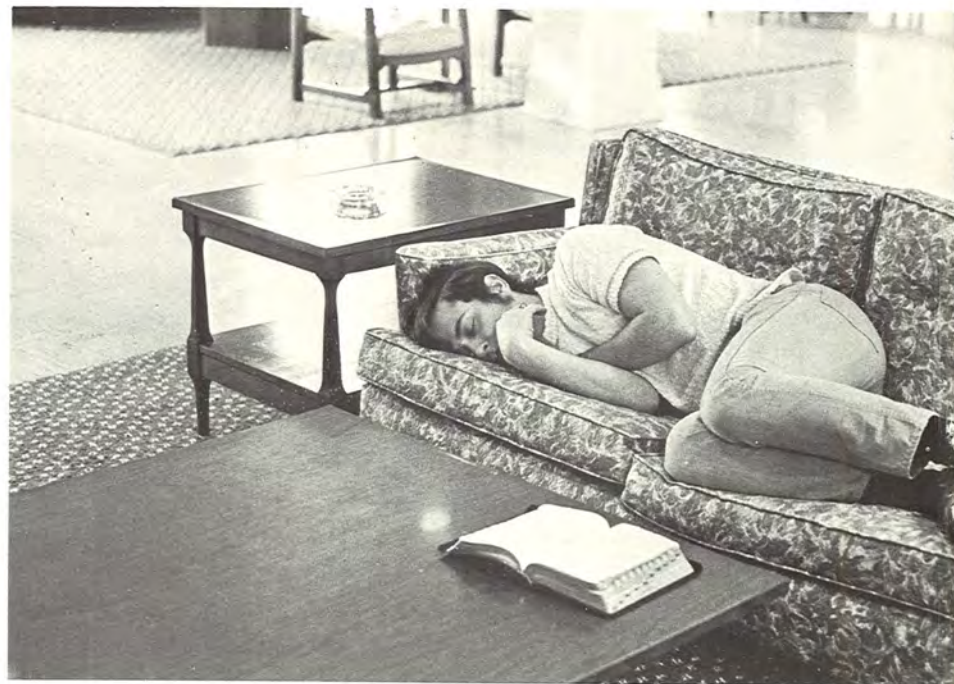



(BOTTOM), left to right: Nancy Kraymer, Jean Pounds, Merrell Hansen, Kathy Veldhuis, Sam Tucker, Sandy Patty, Jessie Stricklin, Terry Lazzaro, Laura Herman, Marty Stansell, Mary Carol Uhlir, D. J. Johnson, Wendy Howell ROW 2: Paula Krakowski, Debbie Zonsius, Kay Wheeler, Jan Wise, Judy Bain, Sue Dinsmore, Carol Meserve, Robyn Robertson, Susie Head, Kathy Brown, Callie Hansen, Karen Markstrom, Debbie Woods, Ellen Silva, Jean Lorch, Sue Behnke, Sue Ethier, Kathy Walker, Sally Hallan, Connie Noger, Linda

Gustavson, Lindsey Lund, Claudia Theidel, Nancy Hasbrook, Chris Ball, Marsha McCracken, Ann Ross, Faith Nichols, Cindy Beatty ROW 3: Susan Mottis, Susie Williamson, Yoshiko Wakayama, Cathy Campbell, Jenny Anschutz, Karen Frey, Barb Albrecht, Lynn Wilson, Caroline Ruhl, Maryann Knapp, Susie Tetric, Gayle Truitt, Char Humphries, Mrs. Taylor, Linda Garber, Linda Bellinger, Judy Lambert, Jan Morfee, Carol Shomo, Linda Swanson, Holly Voit



DELTA GAMMA



DELTA KAPPA EPSILON





DELTA TAU DELTA

(BOTTOM), from left to right: Jay Madigan, Steve Schobinger, Ken Klatt, Mark Little, Phil Humber, Dave Laudeman, Karry Kries, Kyle Fort, Mark Poland, Jim Crocker, Jerry Burns, Dave Dechmiller, Roger Boswell, Doug Davis, Mark

Howard, Greg Stallings, Doug Brown, Gary Summy. ROW TWO: Bill Jones, Steve Perkins, Jim Schroeder, Bill Drewes, Mac McWhirter, Gary Gruca, Hiroshi Kawagoa, Ken Swanson, Kevin Sweeny, Stanley Price.

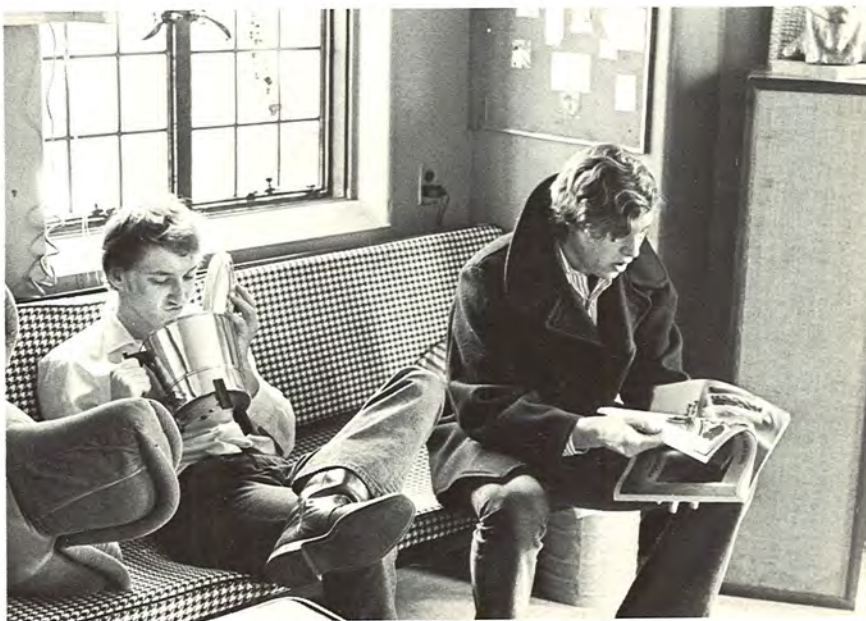
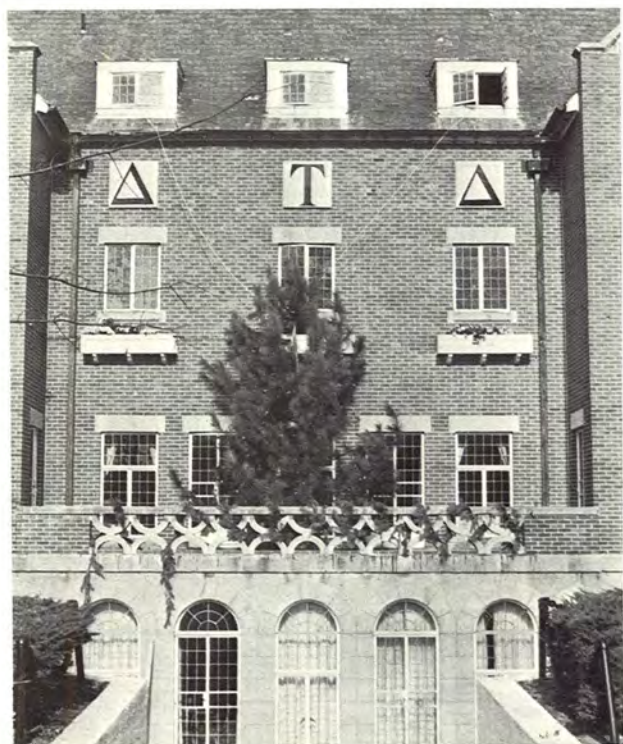

DELTA UPSILON

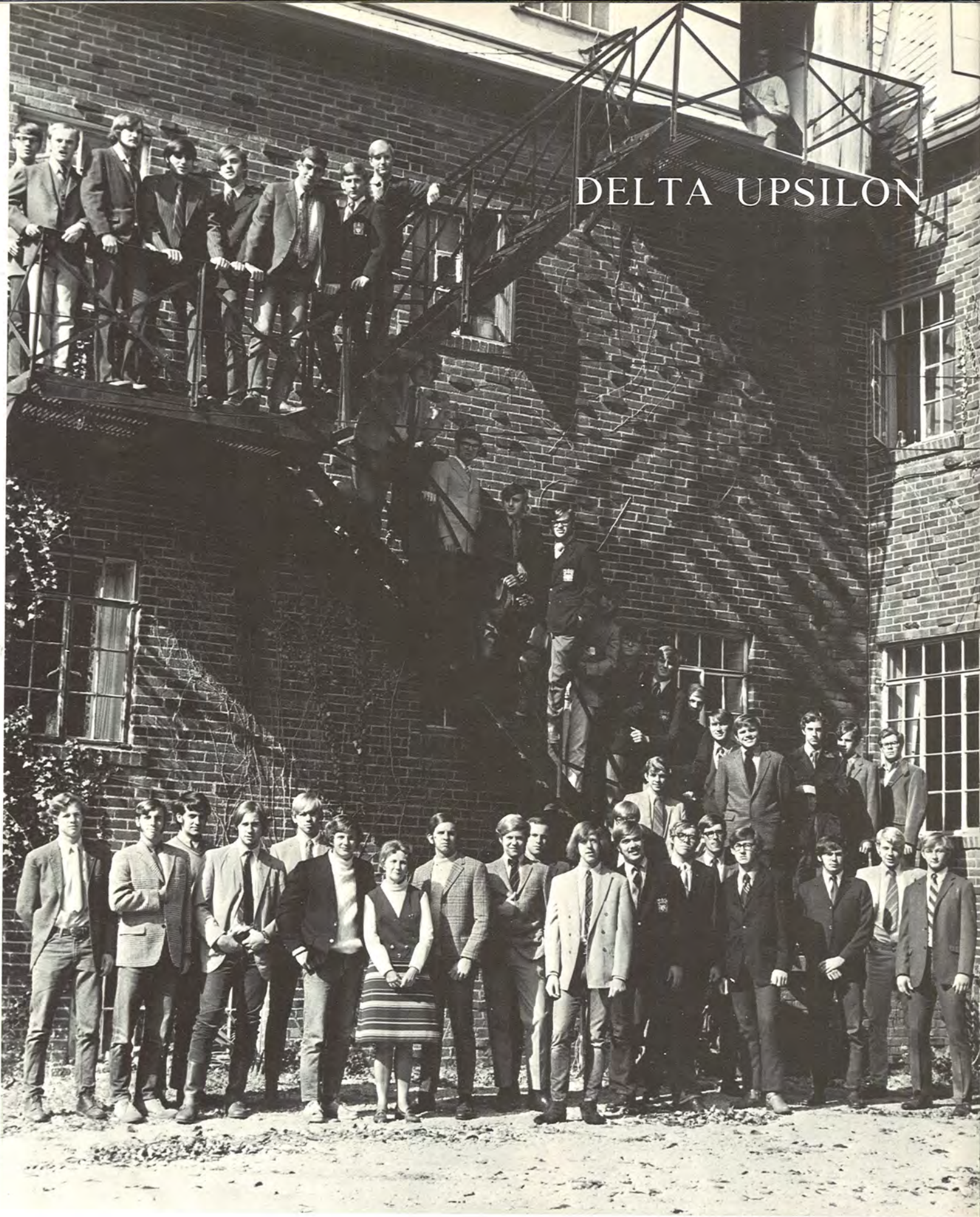

(BOTTOM) ROW 1; left to right: Robert Mann, Ken Ritz, Tom Vandiver, John Harwood, Rob Roy Graham, Dave Mann, Mom Basye, John Pearce, Harry Rhoads, Brian Stogdhill, Craig Snyder, Kirk Edwards, Ernie Kreutzer, Ed Taylor, Ed Griggs, Ron Casey, Harry Page, Rich Schlicher, Ron Sikorski, Kieth Irvin. Up the steps: Ken Palmer, Charlie

Feenstra, Chris Hardy, John Berridge, Chris May, Ted Holiday, Steve Winkler, Dave Marshall, Chris Rollins, Kent Ulery, Mike Olive, Randy Lohoff, Mike Handlon, Mike Hamilton. Top steps: Phil Smith, Steve Rowe, John Yow, Jim Kegley, Dan Taylor, Jim Kasper, Art Littlefield, Jim McDaniel.



(BOTTOM) ROW 1; left to right: Carol Glass, Pamela Motter, Cindy Goss, Barbara Marin, Jeanne Brown, Carol Price, Barbara Bayless, Joellen Tschop, Joyce Wisehart, Lyn Schaffer, Juana Quinones, Jane Dew, Janet Wolfe, Laurie Nelson, Helen Illich, Marilyn Genter. ROW 2: Mrs. Staton, Ruth Kovac, Jane Horton, Kathy Shanel, Faye Walters,

Melinda Littleton, Ginny Stickles, Louann DeWell, Janet Huelsen, Louise Elliott, Carol Wissler, Debby Rogers, Barbara Toms, Diane Burnham, Karen Turek, Ellen Mikuta. ROW 3: Debbie Adams, Susan Hill, Pamela Schnacke, Beth Echard, Lucy Emison.



DELTA ZETA



HOGATE

(BOTTOM), left to right: Margaret Ispas, Kathy McCormick, Jeannette Nesbitt, Judy Williams, Trudy Ogles, Janice Hurst, Peggy Holic, Susie Jubell, Donna DeChants, Jeanne Hufschmitt, Gretchen Sperry ROW 2: Cindy Gobel, Lynn Haloran, Jean Allured, Gail Ritchie, Shelley Holmes, Pat Michel,

Lois Counterman, Cindy Stidham ROW 3: Janet Bloom, Nancy Phelps, Peggy Miller, Jennifer Simmons, Nancy Eschoff, Sue Thornally, Joan Hamilton, Linda Geary, Mary Jane Murray



(BOTTOM), left to right: Chris Preston, Karen Jeffries, Pat Day, Becky Spangler, Linda Bergin, Sue Willander ROW 2: Lynn Porter, Heather Neier, Jean Sankey, Marcia Cope, Cristi Pickett, Cindi Hurstel, Amy Barrows, Susie Sibbitt ROW 3: Linda Hartz, Joyce Hyatt, Kathy Holmes, Buffie Burnett, Lois Seward, Joanne Reiman, Peg Brown, Becky Brewer, Debbie Wickersham, Anne Dudley ROW 4:

Vonnegut, Martha Musser, Sarah Wilson, Susie Stuart, Peggy Means, Donna Worrall, Jane Stephens, Sally Draper, Sally Sibbitt, Carol O'Brien, Paula Helfrich, Suzanne Blix, Pam Phillips, Daryl Dyer ROW 5: Kay Castle, Linda Jordan, Judy Swager, Barb Howe, Jody Earhart, Margie Shannon, Mimi Rockwood, Cindy Brinker, Debby Haverstock, Pam Ventress, Carole Cones, Sallie Martin





(BOTTOM) ROW 1; from left to right: Barb Wasson, Ruth Ann Weber, Trish Plopper, Judy Jones, Lolo Eberle, Mitzi Belknap, Jean Carr, Cherry Caudle, Cathy Cann, Alexe Reed, Anne Getty, Kathy Scott. ROW 2: Sally Wilkinson, Chris Claus, Suzi Hollis, Nancy Tuttle, Jan McMillen, Luanne McAlister. ROW 3: Becky Pacay, Beth Cole, Amy Thurston, Donna Decharts, Betty Page, Margaret Keesee, Lyn Bishop, Mom Shepard, Andi Sobbe, Dini Lilly, Vicki Zink, Julie Smith, Shirley McEachern, Lucinda Tucker,

Cathy Ryan, Linda Hynchman, Beth Johnson, Trudy Boyd, Chris Plank, Raine Dunning, Sally Milbourne, Georgie Miner. ROW 4: Dee Even, Pam Nielsen, Cindy Martin, Cathy Moles, Andrea Hannon, Debbie Daniels, Sue Henderson, Galyle Torian, Linda Buell, Jan Teter, Sally Bulleit, Barb Conkling, Lee Deppert, Lori Merriman, Andi Timmons, Holly Horton, Sally Aldridge, Nancy Eschoff, Tilly Wilhoite. In the windows: Melissa Martin, Katy Vogt, Kristi Anderson, Connie Ryan, Jenny Thurston, Peggy Moore.



ROW 1 Don M. Weimer, Jim Nicholson, Scott F. Ford, Chris L. Adams, Dave Keuhl, Charlie Frick, ROW 2 Jon Kinnsman, John Adams, Fred Page, Bill Carroll, Bill Lewis, Tom Berg, Brother Neville, John Cameron, Bill Hayes, Les Reed, Dave Griffith, Greg N. Borter, Norm Nichols, Noble P. Hatfield, John Frankel, Rudy J. Skorupa, Phil Mitchell, Jim Weaver, Tom Schwab, Steve Leinicke, Barry Scham-

bach, Robert B. Schmidt, Yodel Odell, Wave Smith, Larry Cramer, Rack Warner, Fred Seitz, T. North, Craig K. Anderson, Steve Deutsch. ROW 3 Larry K. McMillan, Sam Stormont, Glenn Larsen, Jim Atteberry, Dave Gregg, Mike Neises, Tim Paschal, Steve Wilson, Wayne Fisher, Steve Marlowe, Linus, Steve Wilson, Jim Campbell.



LAMBDA CHI ALPHA



(BOTTOM), left to right: Ed Weiser, Ted Yoder, Bruce Robinson, Doug Richardson ROW 2: David Parry, Athanasios Stasinou, Eric Badgett, Melvin Geist, Bruno Zeiger, Darryl Winston, Steve Womack, Dennis Skulborstad, Richard Haramy, Stan Weller, Steve Stewart, Ralph Tooky, James Stinson, Paul Dixon, Brian Cuneo, Paul Robinson, Richard Tindall, Frank

Davis, John Ingram ROW 3: James Bates, David Podlecki, Tim McNeil, Tom Bell, Walter Fortner ROW 4: Scott Sprowls, Dave Schuster, Douglas Moo, David Strickler, Kenneth Stevens ROW 5: Ray Hill, Michael Humphries, Phillip Norris, Gerard Hokanson, David Westerholm, Calvin Locker, Skip Shaw, Jack Lenhart



LONGDEN





LUCY ROWLAND



(BOTTOM), left to right: Jane Larson, Mary Bennett, Shelley Clark
 ROW 2: Connie Frigstadt, Nancy Ramsey, Marla Elliott, Wendy Werner
 ROW 3: Paula Misaki, Dian Lindquist
 ROW 4: Robin Jaeger, Pat Wilson, Gayle Truitt
 ROW 5: Libby Forsythe, Jean Gutting, Roxanne Bernhold, Marcy Ismond, Kim Kendler, Denise Kimmich, Anne Barker, Julie

Smith, Carol Hanley, Mary Ruhling, Andrea Hannon, Katy Keith, Pat Spain, Kathy Lavidge, Margie Hadsell, Sue Scott, Chris Lerchenfeld
 ROW 6: Nancy Lovett, Bev Nichols, Elisa Turner, Sue Bell, Nancy Barber, Kathy Bryan, Sally Dutton, Katy Kemp, Ann Fetamine, Robin Schultz, Lynne Hadley, Kathy McClain, Terry Soelter, Barb Conkling

MASON



(BOTTOM), left to right: Patty Aldrich, Cheryl Gast, Patsy McCloskey, Margaret Huggard, Mary Huggard, Dianne Theofonapolis, Sandy Hamilton, Beth Walls ROW 2: Barb Bowen, Corky Collins, Cindy DeWitt, Mary Tuomi, Ricki Wormer, Debby Benedict ROW 3: Chris Vadner, Dianne Griest, Lin Frauenhoff, Sally Lutz, Nancy Cope, Natalie Lid-

ster, Becky Winning ROW 4: Karen Maier, Georgie Benedek, Nancy Christman, Jan Temple, Carol Hallet, Sarah Egly, Beth Mitchell ROW 5: Vicki Meatheringham, Katie Cauley, Sherry Davis, Lynn Barker, Natalie Brown, Janet Ryrrie, Debi Adams

(BOTTOM), left to right: Chris Ockerlund, Jane Zopp, Jane Wattles, Carol Auch, Janet Springer, Randi MacIntyre, Sally Marks ROW 2: Chris Plank, Raine Dunning, Natalie Stahl, Trina Schwingel, Su Lutter ROW 3: Jane Schussler, Betsy Steffen, Joyce Steele, Kathy Hight, Jan Campbell, Peggy Hetlage ROW 4: Dede Miller, Lana McAhrn, Ginny Colten, Cindy Jackson, Cathy East, Barb Ross, Barb Carnahan, Nancy

Durham, Sue Foster, Nancy Milligan, Lee Deppert ROW 5: Jean Fidler, Barb Schweizer, Deb Eberle, Donna Nees, Judy Roe, Beth Saunders, Judy Stone, Toni Alles, Carol Marquart, Jamy Scully ROW 6: Nancy Hasbrook, Julie Read, Amy Thurston, Pam Coburn, Jan Henry, Portia Hinshaw, Christy Dana, Judy Jacobs, Debbie Farley, Lisa Cleveland, Debbie Adams



PHI DELTA THETA

(BOTTOM), left to right: Steve Miller

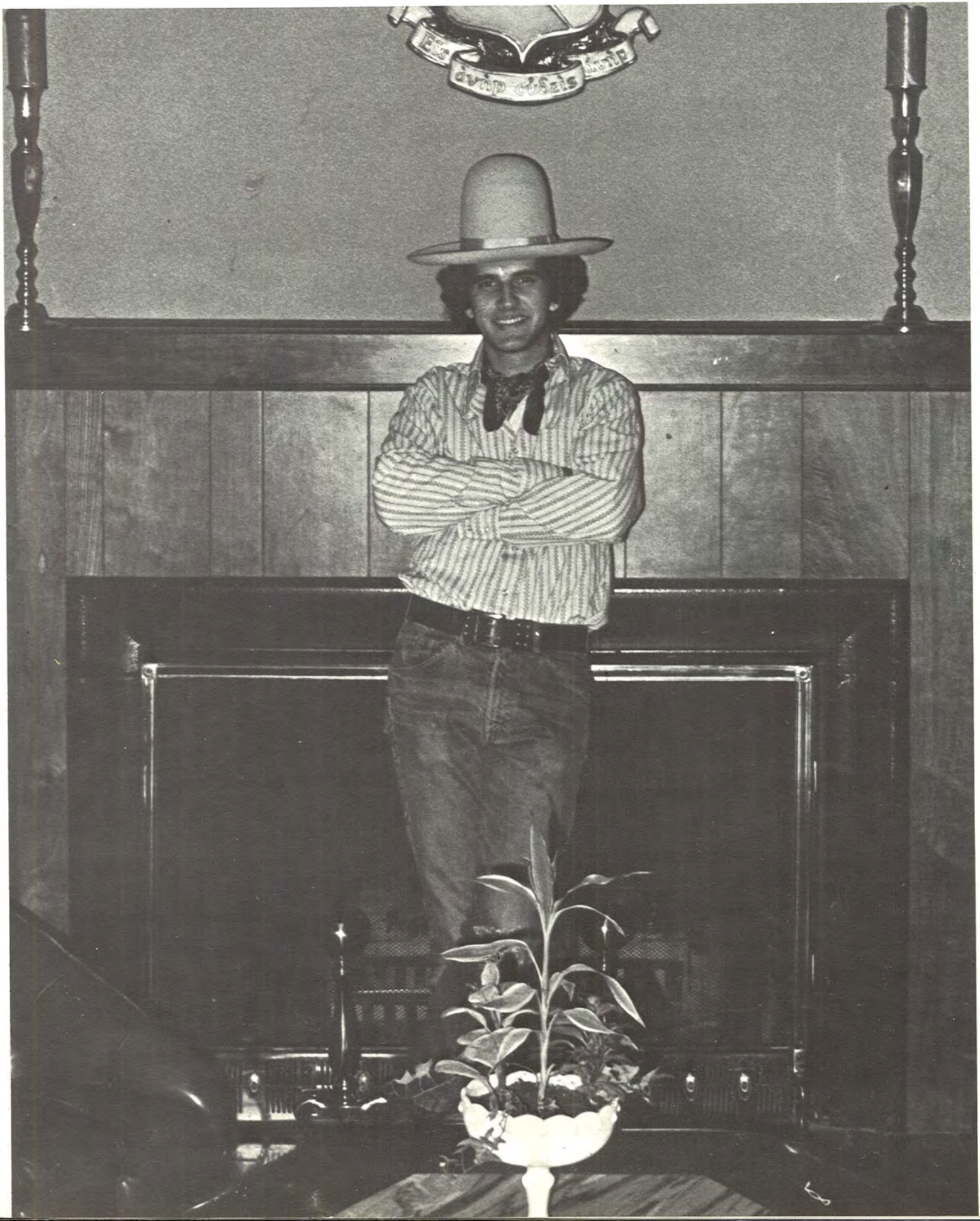



(BOTTOM) ROW 1; from left to right: Bob Shakin, Randy Sinn, Denny Logan, Harry Cangany, Scott Feneman, Steve Doyle
 ROW 2: Joe Vosicky, Paul Wilson, Mom Kellog, Doug Long, Thunder, Dave Baggerman, Cliff Simon
 ROW 3: Bruce Morris, Mark Mills, Bob Mount, Paul Van Booven,

Mike Berghoff, Louis Fleece, Dave Hanzlick, John Smith, Greg Stauffer, ROW 4: Jack Green, Brian Quick, Rob Schumacher, Jeff Wright, Luke Ruane, Dane Hartley, Bob Kirk
 ROW 5: Tony Van Seventer, Steve Adams, Steve Vickery, Brook Hollis

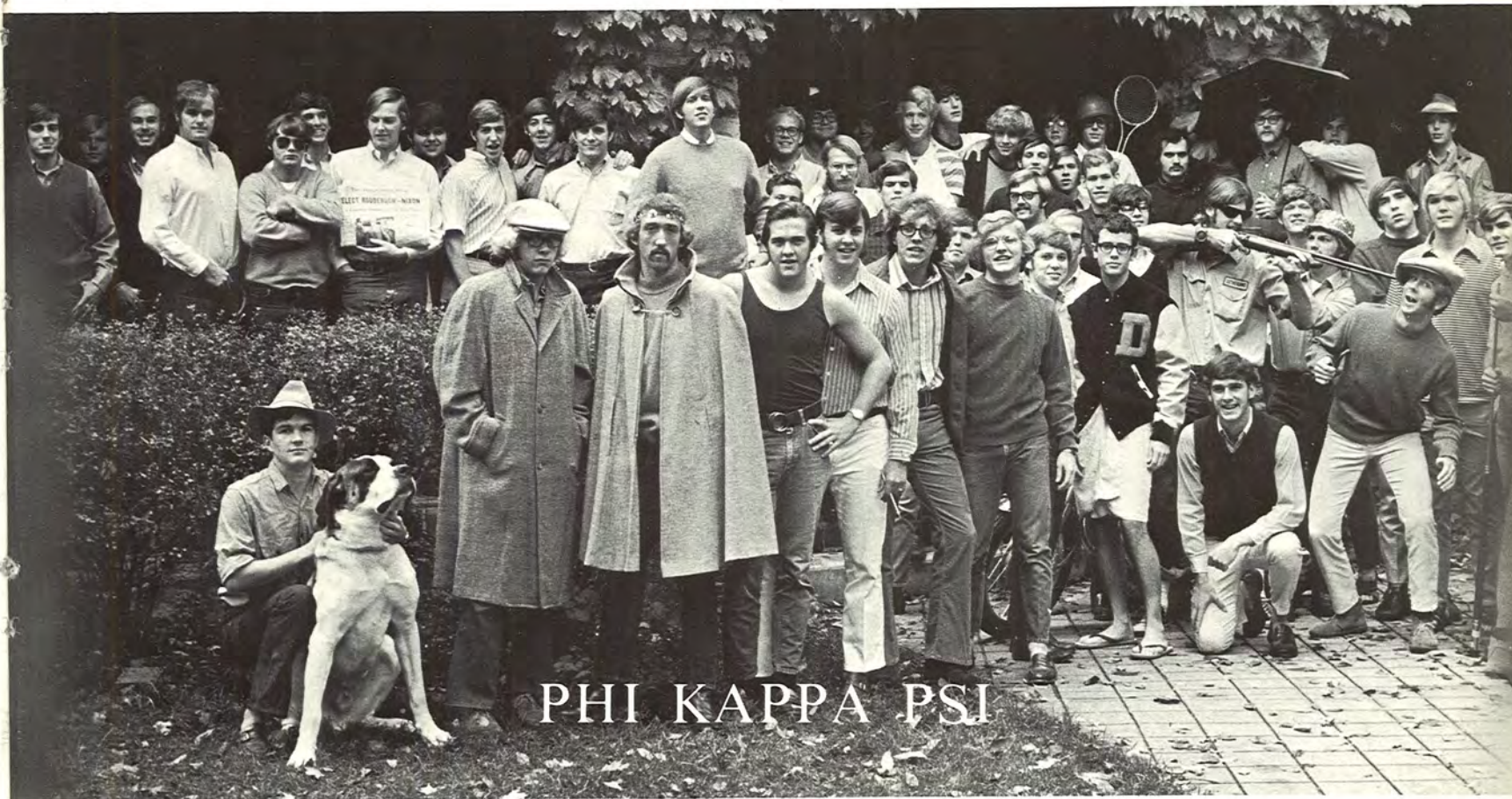

(BOTTOM) ROW; from left to right: Jay Anthony, Brandy, Greg Hendricks, Bruce Ross-Shannon, John Seward, Steve Wirth, John Bergman, Sky Baab, Chip Peterson, Kris Christenson, Mel Tracht, Bill Montgomery ROW 2: Jeff Lewis, John Carmichael, Gary Bender, Dave McCammack, Jim Cunningham, Mike Wanchic, John Metcalf, Dave Marks, Bob Brown, Tom Mote, Gary Klotz, Dave Emison, John Olson, Todd Lim-

ming, John Knuttson, Jim Gesler, Ron Schinbeckler, Tom Mellin, Dave Hannah, Mike Terry ROW 3: Steve Erickson, Frank Shirley, Dave Lancaster, Steve Schmidt, Greg Reed, Mark Payne, John Timothy, John Volz, Gary Wright, Stuart Walker, John Flickenger, Rick Howry, Mark Werner, Mike Umbaugh, Mike Boyle, Tod Beynon, Russ Rose



PI BETA PHI

(BOTTOM), left to right: Joan Orlandson, Lynn Downing, Peggy Carlson, Pam Stoakes, Kim Allen, Stevie Dale, Cory Rieger ROW 2: Margie Hargism, Penny Vogt, Martha Schuster, Barb Marquardt, Lin Hoffman, Carolyn Berger, Barb Molden, Cheryl Hull, Liza Seemen ROW 3: Mary Ann Rodich, Andi Wagner, Stephanie Dietz, Tina Rzepnicki ROW

4: Laura Hendershot, Kim Rose, Martha Clay, Jan Pahl, Jane Bragdon, Kay Heckman ROW 5: Kathy Joyce, Lou Ann Hollingsworth, Beth Nelson, Louise Fayart, Pam Hayes, Barb Winning, Linda Hinners ROW 6: Phyllis Brown, Pat Roberts ROW 7: Jinny Law, Kris Krumholz, Barb Hayes ROW 8: Carol Frees



RECTOR



(BOTTOM), from left to right: Cynthia Van Winkle, Paula McKey, Kay Glader, Candy Eastern, Mona Shult, Sue Glader, Caron Olsen, Vicki Kensek, Flo Beatty, Linda Uyeno, Cheryl Upshaw, Marcia Blix, Linda White. ROW TWO: Jan Alling, Becky Thieme, Char Humpheries, Pam Mitchem, Debbie Johnson, Marti Campbell, Patty Christensen, Sally Milborune, Lynne Bishop, Maryann Brauer, Ellie Neuhoff, Jacquie Brown, Vicki Ludbow. ROW THREE: Deborah Doud, Margo Espey, Kathy Pristhold, Barb Haggerty, Beth Upshaw, Lou Schaff, Elaine Barber, Donna Kay Lordice, Kathy May, Janet Hill,

Ann Patterson, Ann Richardson, Sarah Robinson, Debbie Bernard, Deli Simpson, Kathy Clark, Joan Johnson, Susi Moore, Gail Clements. ROW FOUR: Abimbola Akinyemi, Kathy Fortune, Caroline Rahl, Loretta Snelson, Jean Baumgradt, Kathy Fine, Peggy Bevelheimer, Jane Mellott, Barb Moore, Carol Murphy, Kathy Kuntz, Diane Burkhardt, Wendy Otto, Jane Moore, Ann Ramsdell. ROW FIVE: Nancy Seneff, Ann Hendrix, Pam Ransom, Gina Clark, Barb Campbell, Becky Low, Paula Strojny, Thel Banister, Melanie Millis, Jeannie Foersterlig, Jackie Christman, Marsha Todd.

SIGMA ALPHA EPSILON

(BOTTOM) ROW; from left to right: Richard Herrod, Richard Murphy, Steve Kaniewsky, Robin Pierce, Tom Berg-
hausen, Bill Bright, Earl Green, Maynard Freer, Charles
Karcher, Zack Bettis, Geoff Marsh ROW 2: Kevin Conn,
Robb Miller, Bill Braswell, Steve Jansen, Pat Behan, Bob
Shank, John Risberg, Ed Harlan, John Moffett ROW 3: Joel

Burrows, Jim Berghausen, Jerry Basset, John Patten, Ed
Blair, Joe Haeberle, Tim Rosberg, Charlie Aker, Pete Jami-
son, Tom Hicks, Steve Harding, George Ball, Bill Kneeland
ROW 4: Mike Feaster, Stu Watterson, David Abell, Van
Lefferdink, John Neighbours, Ed Stites, Bill Baum, Chris
Mitson, Doug Smith, Chuck Bark, Kip Mueller, John Watson





SIGMA NU



(BOTTOM) ROW; from left to right: Jeff Hollowell, Randy Taylor, Doug Maple, Tom Cook, Pete O'Day ROW 2: Scott Murray, Steve Weitzel ROW 3: Bruce Underwood, John Sibrava, Scott Hitchcock, Wally Gray, Chip Aldren, Tom Gee, John Chin, Terry Crone, Bob Abel, Mark Holt ROW 4: Bob Cowie, Robin Hendry, Bob Bennett, Randy Roth, Paul Bloomer, Tripp England, Mark Tremble, Jerry Schad, Gregg

Anderson, Rick Coffey, Larry Johnson, Randy Wentzel, Chris Byler, Larry Bitterman, Bruce Hunter, Ed McBride, Paul Gerber, Brian Hinchcliff, Ted Haller, Tom Sullivan, Lynn Smathers, Tom Young, Mike Doyle, Bob Emmert, Tom Coffey, John Barbier, Dave Holmes, Jim Gray, Jim Abram, Rich Niersbach, Bill Park, Tim Glidden, Mark Barnes, Steta Takashima, Alvin D. Dorsett.

SIGMA CHI

(BOTTOM); from left to right: J. C. Douthett, Bert Slawson, Denny Stidham, Brad Van Solkema, Skip Lehnhard, Dale Kramer, Tome Cone. ROW TWO: Bill Eberle, Jim Dewar, Dave Samuel, Rich Curran, Bill Tucker, John Easton, John

Kneisley, Craig Capehart, Lachy Smith, Steve Komp, Mark Ryckman, Reid Ladenson, Steve Pocock, Mike Davis, Rob Sharpe, Dick Bennett, Pete Stickler, Bill Geserick, John Hermeling, Bob Oesterling, Mike Richey, Dave Hurst.

