



WELCOME ALL TEAM MOMS AND TEAM
COACHES
TO PANAMA CITY BEACH!

USFA WELCOME CENTER



513 N Richard Jackson Blvd, Panama City Beach, FL 32407



TEAM MOM CHECK-IN

Monday, July 6th and July 13th
9:00 AM thru 10:00 AM

We are practicing social distancing, so we are not having a large gathering. There will be a one-hour window for Team Moms to pick up the Team Packages and talk with sponsors. Thank you for your understanding during this time.

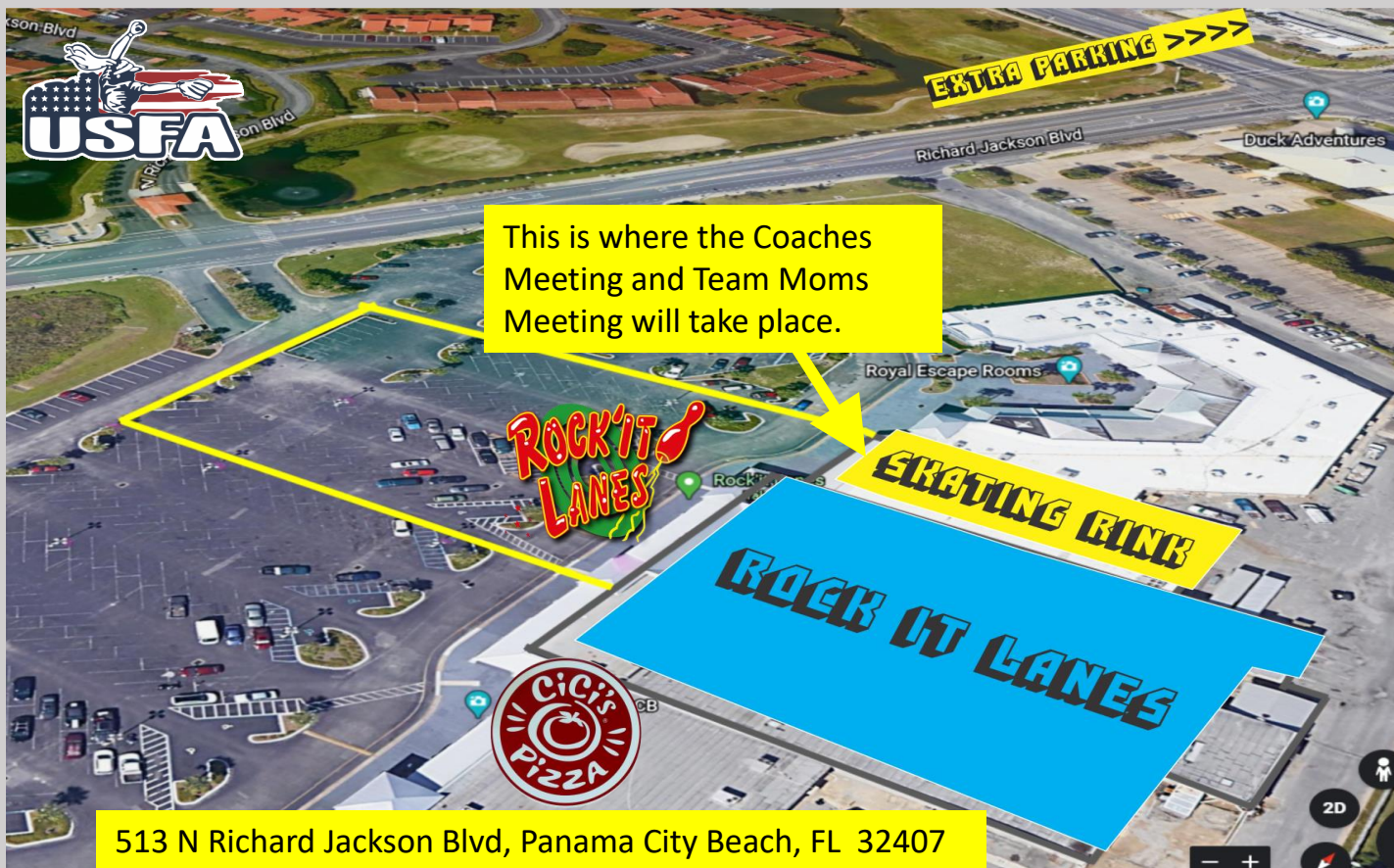

COACHES CHECK-IN

Monday, July 6th and July 13th
10:00 AM thru 12:00 PM

We are practicing social distancing, so we are not having a large gathering. There will be a two-hour window for Team Moms to pick up the Team Packages and talk with sponsors. Thank you for your understanding during this time.



COACHES CHECK -IN



Monday, July 6th and July 13th

10:00 AM thru 12:00 PM

We are practicing social distancing, so we will not have a gathering and a meeting

Make sure you complete all the online requirements. Most information you need is in this presentation. We will have it available, for those that didn't see it. Basically, you will let the director know your team is here and pick up your game balls. Thank you for your understanding during this unprecedented time.

PIN TRADING PARTY



PIN TRADING PARTY

513 N Richard Jackson Blvd, Panama City Beach, FL 32407



Monday, July 6th

4:00 PM to 5:00 PM: 8u Teams arrive

5:00 PM to 6:00 PM : 10u Teams arrive

6:00 PM to 7:00 PM : 12u Teams arrive

We are conforming to social distancing guidelines, so plan on arriving in between above times. Stay as late as you want and have tons of fun.

**** Coaches have dinner coupons and players have plenty of coupons for Rock IT Lanes activities**

PIN TRADING PARTY

513 N Richard Jackson Blvd, Panama City Beach, FL 32407

Monday, July 13th

4:00 PM to 5:00 PM: 14u Teams arrive

5:00 PM to 7:00 PM : 16u and 18u Teams arrive

We are conforming to social distancing guidelines, so plan on arriving in between above times. Stay as late as you want and have tons of fun.

**** Coaches have dinner coupons and players have plenty of coupons for Rock IT Lanes activities**



PANAMA CITY BEACH SPORTS COMPLEX

50 Chip Seal Pkwy, Panama City Beach, Florida 32407



PANAMA CITY BEACH SPORTS COMPLEX

50 Chip Seal Pkwy, Panama City Beach, Florida 32407



PANAMA CITY BEACH SPORTS COMPLEX

50 Chip Seal Pkwy, Panama City Beach, Florida 32407

Synthetic Turf Field Rules:

- Access to playing surfaces is limited to players, coaches, officials, trainers and authorized personnel.
- Only sneakers, turf shoes or molded plastic cleats are allowed on the playing surface. General Turf guidelines apply for this Complex



FRANK BROWN SPORTS COMPLEX

16200 Panama City Beach Pkwy, Panama City Beach, FL 32413

Natural Grass Fields. Metal Cleats are allowed for appropriate age groups



FRANK BROWN SPORTS COMPLEX

16200 Panama City Beach Pkwy, Panama City Beach, FL 32413

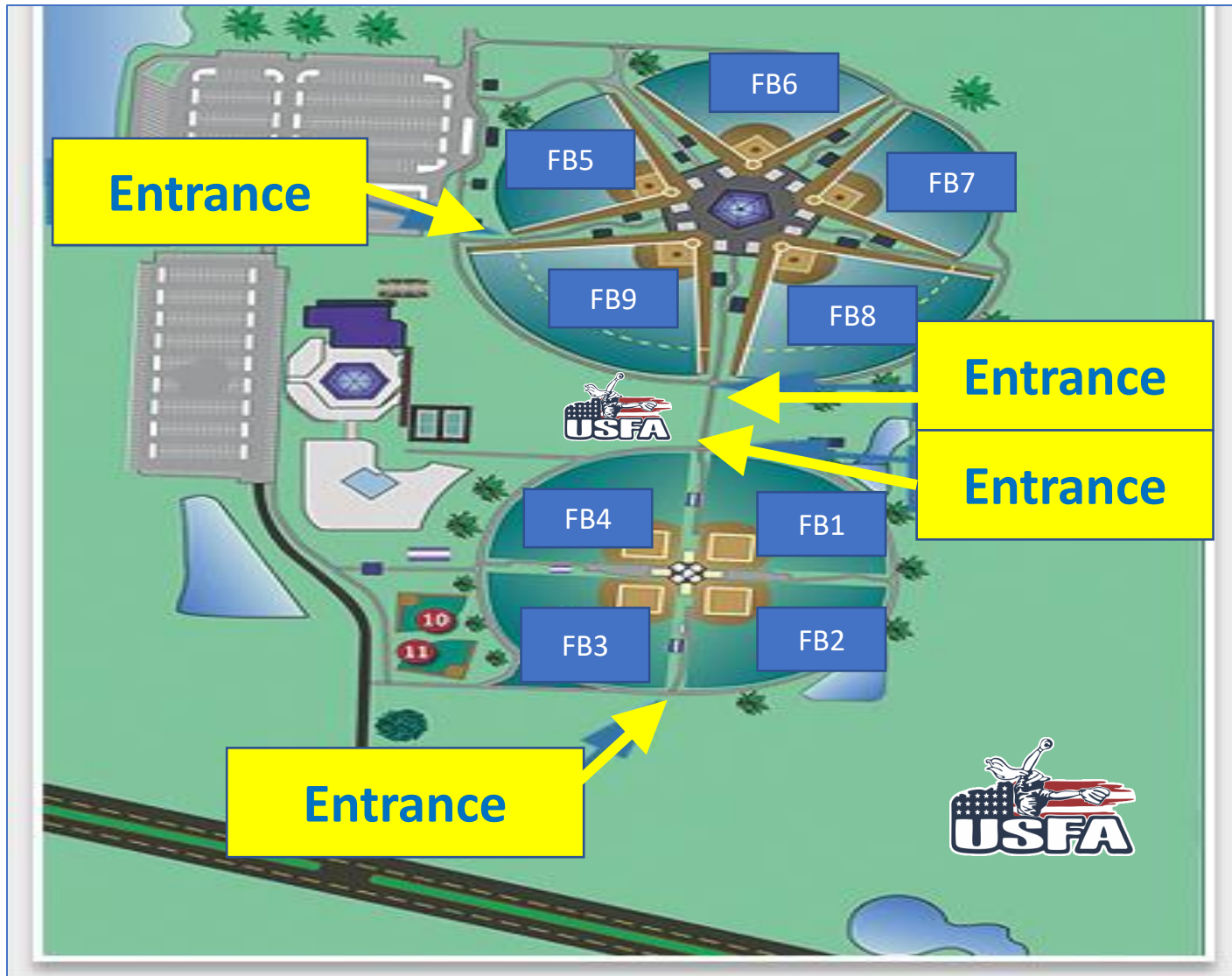

PANAMA CITY BEACH SPORTS COMPLEX

FRANK BROWN SPORTS COMPLEX

- Proximity between the 2 parks. They are approximately 5 miles apart and both complexes are located on the North side of HWY 98

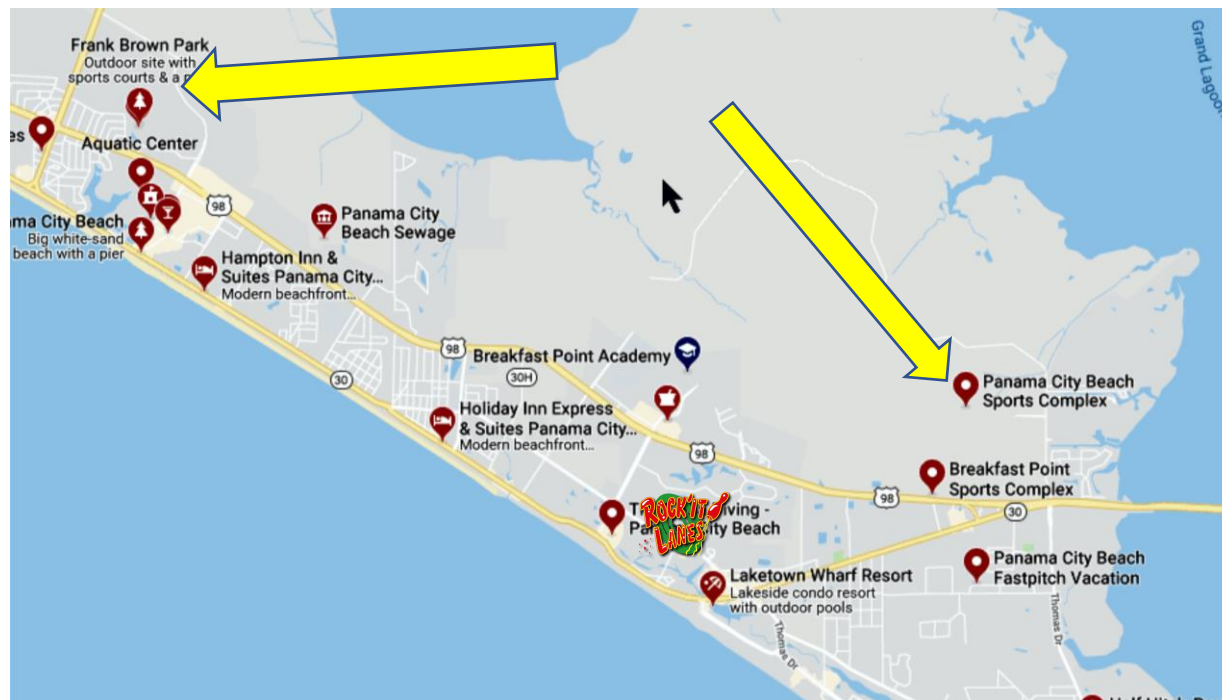

A FEW TASKS NEED TO BE TAKEN CARE OF BEFORE OR DURING CHECK-IN

- Go to usfastpitch.ws
- Go to Team Portal on Menu Bar
- Click the drop down and
- select Travel Sheet

Fill
out Travel Sheet

Submit
the
Form

AL ▼ TEAM PORTAL ▲

TEAM TOOLS

RULEBOOK

LOGIN

USFA DIRECTORY

POOL REQUEST FORM

ADD ON ROSTER

TRAVEL SHEET



USFA WORLD SERIES TEAM TRAVEL INFORMATION

Team Travel Information

Team Name

Email Address*

Age Group and Classification*

Method of Travel

1st Resort or Hotel Name*

Number of Rooms Booked at this location

Number of Nights at this location

2nd Resort or Hotel Name (if needed)

Number of Rooms Booked at this location

Number of nights booked at this location

SEND

We need your Information. We want to know the Teams who are supporting the USFA Sponsors

United States Fastpitch Association

16200 Panama City Beach Parkway, Panama City Beach, Florida 32413, United States

(850) 527-1163

Please Fill out and Submit
This Online
Form





Panama City Beach USFA World Series

7/7/2019 - 7/20/2019

Team Page



Update



Club: Kentucky
Games: 7-11-0

No Logo
Available

Panama City Beach USFA World Series

KY

Click Here

Information on this screen is related to the Panama City Beach USFA World Series (2019)

Other Games

06/16/19 Static 2011	7-12	L
06/16/19 Western Kentucky Aces	2-11	L
06/15/19 West Kentucky Venom 2010	10-1	W
06/15/19 DC Chaos	11-2	W
06/15/19 Western Kentucky Aces	8-10	L
06/15/19 Kentucky Lightning 8u	14-4	W
04/27/19 West Kentucky Venom 2010	15-14	W
04/27/19 Western Kentucky Aces	8-20	L

Panama City Beach USFA World Series Tasks

Roster

Staff

Application

Pay Fee

Quick Roster

Points

All Tasks

Update Team

Insurance Upload

Audit Trail

View details for Panama City Beach USFA World Series (749) tasks

UPLOAD YOUR TEAM INSURANCE
POLICY
FROM YOUR TEAM HOME PAGE

UPLOAD TEAM INSURANCE FILE ON THIS PAGE



Luna-Chix
12U GIRLS

Coach: Bubba Workman



File Upload

Please upload your team insurance form here. Team Insurance is required to play in Fastpitch Tournaments with us and all sanctioned events. If you have team insurance, you can purchase your team insurance at Chappell Insurance. They specialize in Team insurance that is good for all sanctioned events. For more information, visit <https://www.chappellinsurance.com/united-states-fastpitch-association-softball-chappell-insurance>

Upload File

To upload a file, browse and locate the file on your computer. Once selected, it will upload automatically

Choose File No file chosen

Browse...

Upload



Coach, you are ready for check-in

- **First Check in Table will help you submit your travel information sheet**



Go to the Travel Information form assistance table



Once complete and verified, go to proper age group check in table

COACH, YOU ARE READY FOR CHECK-IN

- Travel Sheet Complete
- Insurance uploaded
- Roster completed on team page

We have a table
that can help you
upload **your** team
insurance

COMPLIMENTARY



- Once you complete the 2 tasks, you can pick up 3 complimentary logo balls
- The Balls are issued by the Front Door of Rock'It Lanes, and can be picked up at the conclusion of the Coaches Meeting.
- Additional Balls can be purchased at the Vendor Village Located in the Middle of Frank Brown Sports Complex. They are \$5 each.
- It is not mandatory to use this ball. We only require that the ball provided is “like new condition” and meets specs.
- This is a good Game Ball and even better souvenir





**12 and under are
free**

\$15 per day

\$30 per week

WORLD SERIES 2020

*** Each person is responsible for their own Armband. If it becomes damaged, you must see the Gate Supervisor, she will be the only person that can issue replacement armbands**

COACHES ARMBANDS

- **Coaches will check-in at the Coaches Check-In Table**
- **Upon Check-In, Coaches will be banded.**
- **No more than 3 Coaches per team will be eligible for Team Coach, Complimentary Armband**



BEAT THE HEAT!! @ ROCK'IT LANES
50,000 SQUARE FEET INSIDE AND TWICE THAT
OUTSIDE

BOWLING
SKATING
ARCADE
FOOD



BOWLING - SKATING - MEGA ARCADE - SPORTS BAR & GRILLE

LARGEST FAMILY FUN CENTER
IN THE FLORIDA PANHANDLE



(850) 249.2695 • OPEN 7 days a week



PIN TRADING AND GAMES EVERYWHERE!
BRING YOUR DISCOUNT TICKETS. COACHES
REMEMBER YOUR FREE DINNER COUPONS FOR
CICIS PIZZA

GAME DAY INTERACTIVE EXPERIENCE

ALL GAME DAY AND
TOURNAMENT
INFORMATION IS VIEWED
FROM THE APP

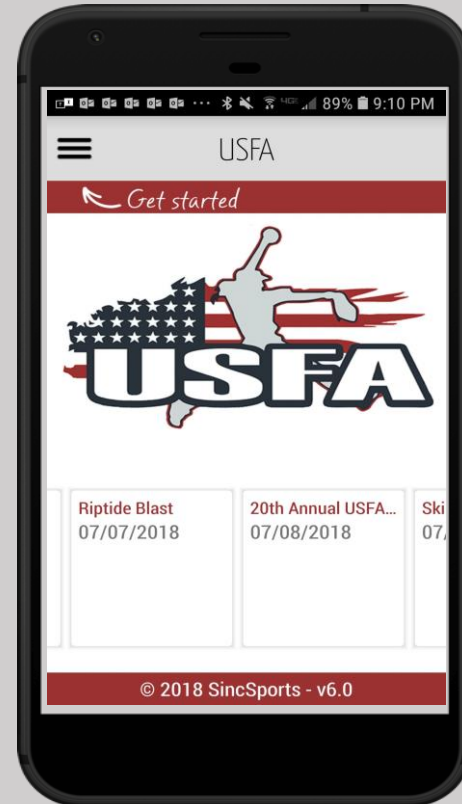
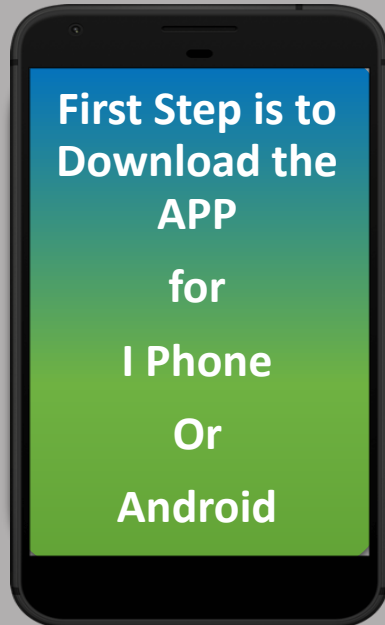

Game Day App



GET IT ON
Google Play

Game Day App



Download on the
App Store

POOL GAME FORMAT FOR TUESDAY AND WEDNESDAY

- Pool Games are Tuesday and Wednesday for Both Weeks
- 3 Pool Games...70 Minute Time Limit...Finish the Inning
 - No Protests are allowed. Coaches can agree to adjust an at Bat, or Pitcher as needed, for purposes of Highlighting Individual skills per College Coach Request or Team Coach Request.
 - Some age groups, we have created pool game schedule that combines A,B, and possibly C Teams playing each other. This is done to allow some of the smaller Divisions to play a bigger variety of Teams. This is only for pool games. The Brackets will remain separated by Division.

** Remember...this is an Individual Player's chance to show her skills. This is about their opportunity and future. Lets all work together to give them their best chance*

- Teams Playing in the other Divisions (all Divisions for week two)
- 3 Pool Games...70 Minute Time Limit...Finish the Inning
 - No Protests are allowed. Game will be played in a normal Format. Line-Up Sheets are a formality, and should be followed. Coach can elect to bat all of the players on the Line-Up. There is free substitution.

Remember...pool games are a good chance to get your Players acclimated to the conditions and the best chance to give ALL of your players some playing time. This is a very memorable experience for the girls. Let them remember that they “PLAYED** in the USFA World Series”. Building memories for a lifetime.*



GIFT EXCHANGE

- **Bracket Games Begin on Wednesday Morning**
- Individual gift bags for girls and coaches usually should be \$10 to \$20 in value, and represent your city, state, or region in some way. 15 bags is enough
- Gift Exchange will be done before each Team's First Bracket Game on Thursday.
- *If you get a bye for the first round of Bracket Games. That is a gift in itself...we will try to find another Team that also got a bye in the first round for your Team to trade gifts with.
- **or we could find you a Team that played the first round, but the opposing Team chose not to participate in the Gift Exchange.



Section 14. National Tournament Play Guidelines

1. Time Limit is 1 hour 15 minutes (finish the batter) for pool games. Pool games can end in a tie. All elimination games will be no new inning after 1 hour 15 minutes. International Tie Breaker is in effect after time has expired or number of innings has been played. Championship games will be 7 innings for 12U-18U. Championship games will be 6 innings for 6U-10U. International Tie Breaker will be used at expiration of time limit for bracket games that are tied. International Tie Breaker will be used for Championship games after the official number of innings has been played.
2. Showcase pool games will be 80 minutes. Remember, this is a time for players to show their skills to the College Coaches, so enjoy the format and be patient. The outcome of these games are not so much the score, but individual performances for the players.
3. Run rules will be in effect for all Pool, Bracket and Championship Games, (with the exception of Showcase pool games). Run rules are: 12 runs after 3, 10 runs after 4, and 8 runs after 5. Run rules are in effect for all games, including championship games. Pool games will have a 5 run max per half inning for "C" Class Divisions only.
4. There will be no warm-ups on the field prior to game.
5. Home team will be decided by coin toss. Home team will be official scorekeeper.

6. Game schedule may be altered for inclement weather. Games may be canceled or rescheduled accordingly. It is up to the individual team to check current posted schedules.

7. Games canceled due to inclement weather may not be made up, but every effort will be made to play all games.

8. Coaches must check their team in at the Team Managers/ Coaches meeting (time and location to be announced).

9. Hydration, Hydration, Hydration!! Keep an eye on your girls. If there is any question about a girl's health on the field, please tell the umpire to stop the game so we can assure the well being of the girls. Also, coaches need to keep an eye on the umpires. Players need to keep an eye on the coaches. Keep your coaches hydrated. We want everyone to stay healthy and have FUN!! Wear your SUNSCREEN; you will be glad that you did!

Drones and/or other mechanical equipment that fly or hover over ball field ARE NOT allowed at USFA events.

Some USFA official events have Action Photo Sponsors. In the event of fair play to the sponsor, we only allow official Photographers inside the playing field fence lines.

Thursday thru Saturday - Double Elimination

* refer to USFA Rule Book

Starting on Page # 29

* These are National guidelines, but we choose to finish the inning for Pool Games during the World Series in Panama City Beach.





A FEW TIPS AND REQUIREMENTS FOR COVID-19 PREVENTION



Coaches are responsible for daily temperature checks of your Team's Players and Coaches.

No Player or Coach can participate if their Daily Temperature is over 100.4

No Exceptions



A FEW TIPS AND REQUIREMENTS FOR COVID-19 PREVENTION

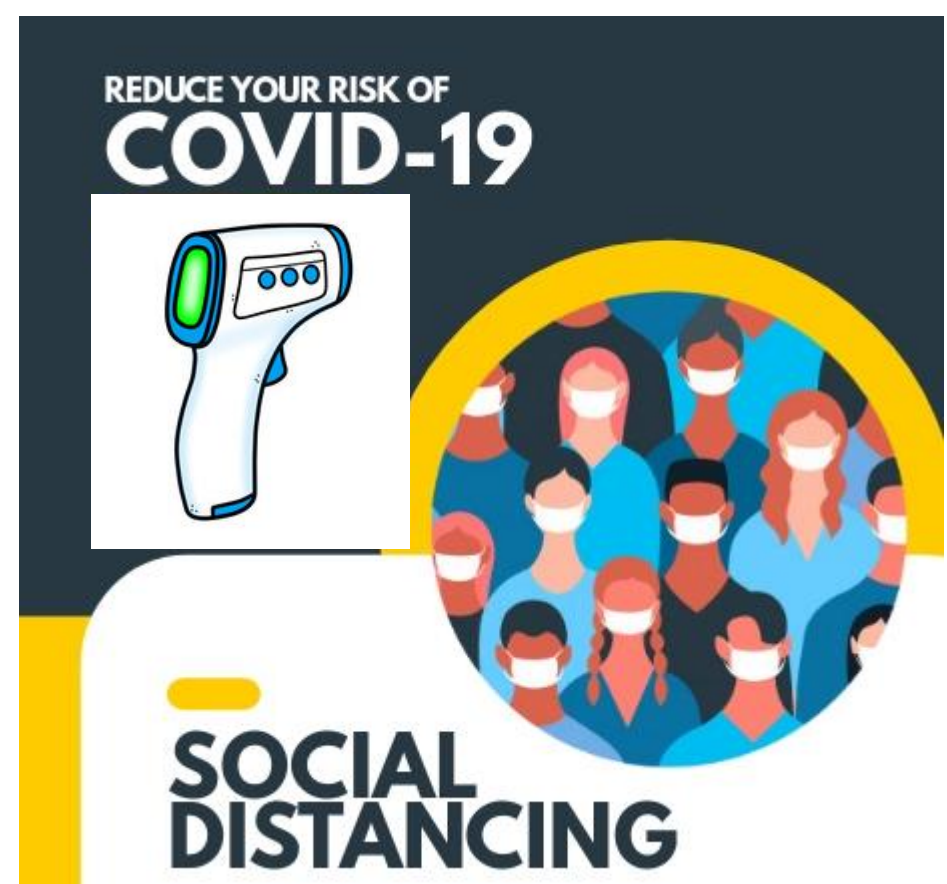

We will have complimentary
Temperature screening and hand
sanitizing stations for the added
protection of all participants and fans



A FEW TIPS AND REQUIREMENTS FOR COVID-19 PREVENTION



Protect yourself and others against COVID-19



Cover your coughs or
sneezes with tissues or
your elbow



Put your used tissue in the
rubbish bin or in a plastic bag



Wash and dry your hands often,
especially after coughing or sneezing
– use soap or hand sanitiser



Stay away
from others if
you're unwell



**COVID-19
HEALTH ADVICE**
0800 358 6453

For international SMS/call +64 9 555 6453

health.govt.nz/COVID-19

Protect your family/whānau from COVID-19 (coronavirus)

New Zealand Government

February 2020/2021



ENJOY OUR
TOWN AND
TOURNAMENT
&
ENJOY YOUR
TEAM AND
FAMILY



GOOD LUCK TO ALL
TEAMS!

Thank You for Choosing USFA and Panama City Beach
for your Team and Family Vacation or "PlayCation"

Stay Safe, Wear Sun-Screen, Stay Hydrated and when
on the Beach, pay attention to the Flags and always
swim with a buddy. The Buddy System Works....it is
what they teach right here in Panama City Beach at
the Navy Diving and Salvage Training Center.

COLLEGE SHOWCASE

WORLD

SERIES

A DOUBLE PLAY

Click to add text



HERE & HERE >

