



**WELCOME ALL TEAM MOMS  
TO PANAMA CITY BEACH!**

# FRANK BROWN SPORTS COMPLEX

**16200 Panama City Beach Pkwy, Panama City Beach, FL 32413**

\*\*Metal Spikes allowed on the natural grass fields at this complex



# FRANK BROWN SPORTS COMPLEX

16200 Panama City Beach Pkwy, Panama City Beach, FL 32413

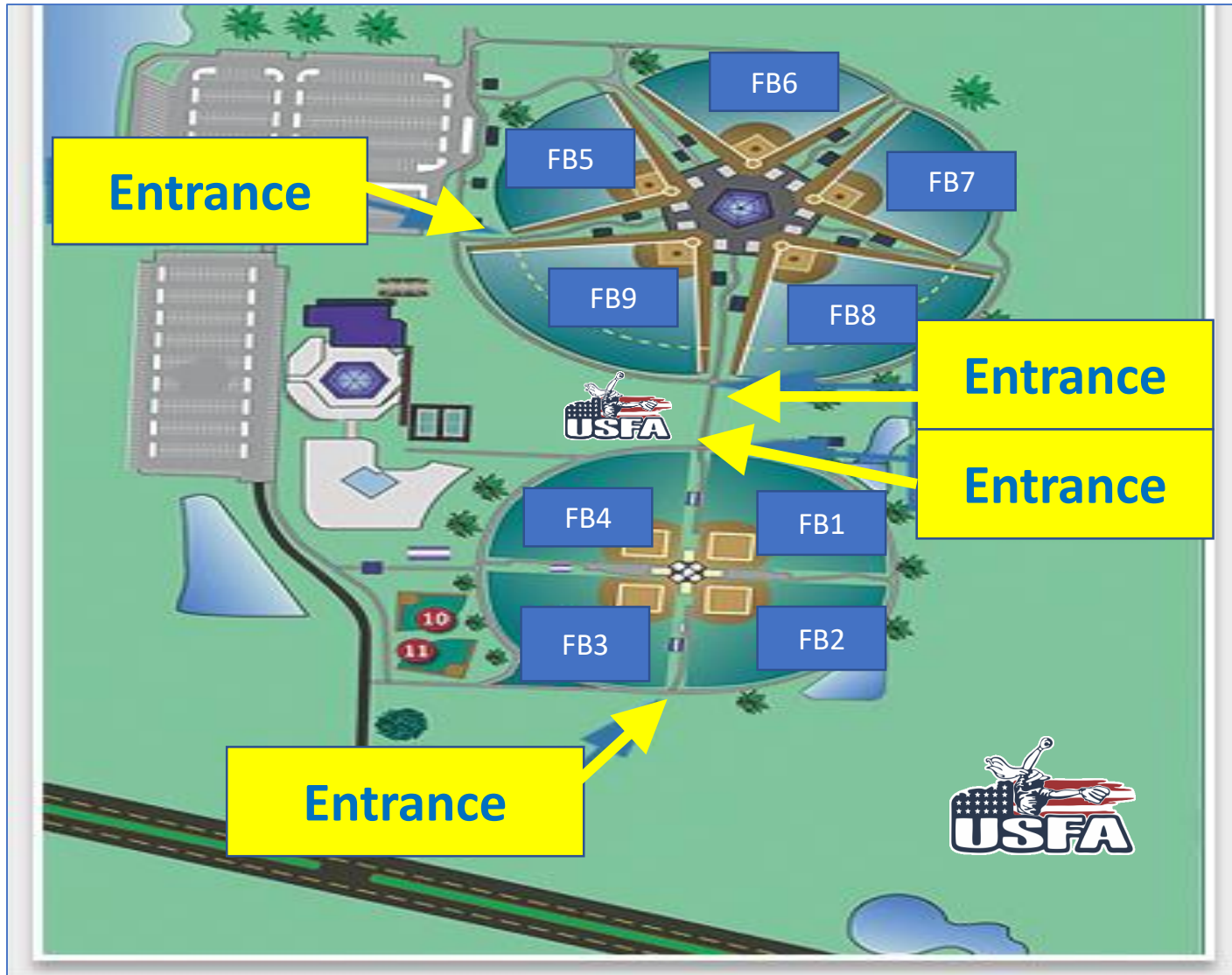

# PANAMA CITY BEACH SPORTS COMPLEX

50 Chip Seal Pkwy, Panama City Beach, Florida 32407

\*\*No Metal Cleats allowed on the Artificial Turf at this Complex



# PANAMA CITY BEACH SPORTS COMPLEX

- **Synthetic Turf Field Rules:**
- Access to playing surfaces is limited to players, coaches, officials, trainers and authorized personnel.
- Only sneakers, turf shoes or molded plastic cleats are allowed on the actual turf playing surfaces
- Teams can bring in canopies for shade and chairs are allowed.

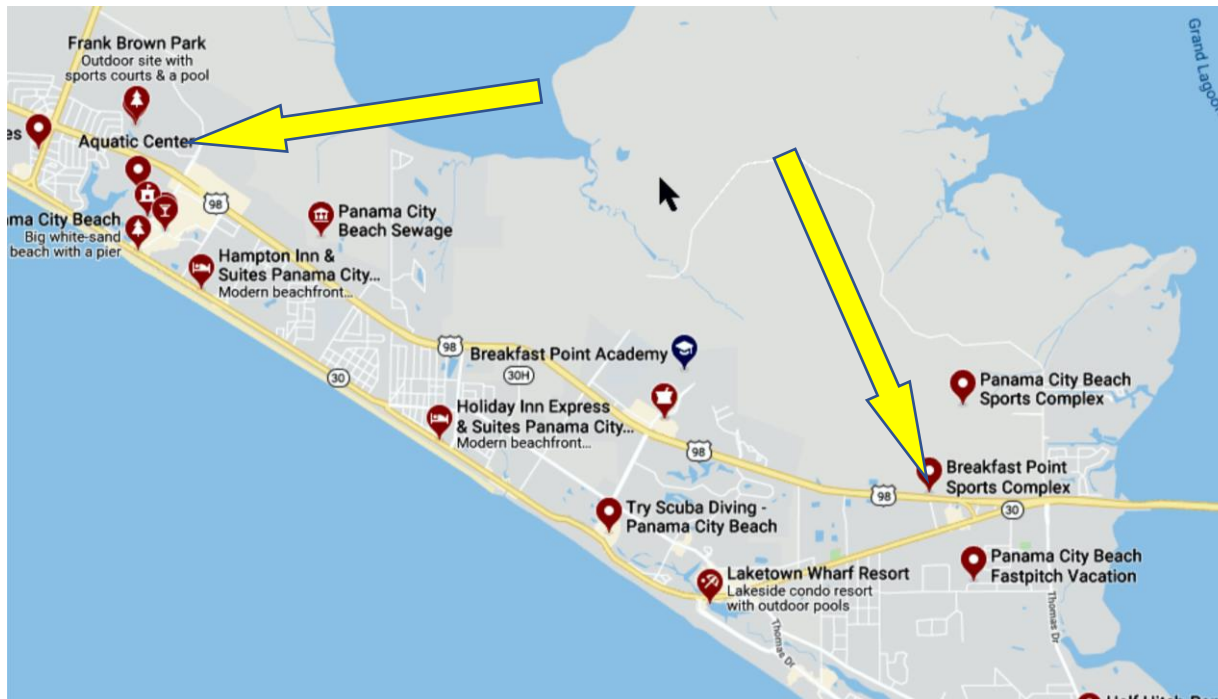

# PANAMA CITY BEACH SPORTS COMPLEX

- Only Team Coolers are allowed in the park.
- You can bring canopies and chairs. I encourage teams to bring both. Shade is limited at the new complex. The landscaping and planting of trees has not been completed
- This is the sign that is posted on the fence. This applies to the playing surface only. Does not apply to dugout. It is like a giant outdoor carpet, so the rules are in place to help keep the carpet looking nice.
- You can have sport drinks in the dugout, but not on the actual playing surface





**ENTRY TO  
BOTH PARKS**

**12 and under are  
free**

**\$30 per week**

**Or \$10 per day**

**WORLD SERIES  
&  
COLLEGE SHOWCASE  
2019**

**Armbands Available, at Coaches and  
Team Mom's Meeting, Opening  
Ceremony, and everyday at the  
Gates.**

*\* Each person is responsible for their own  
Armband. If it becomes damaged, you must  
see the Gate Supervisor, she will be the only  
person that can issue replacement  
armbands*

# COACHES ARMBANDS

- **Coaches will check-in at the Coaches Check-In Table**
- **Upon Check-In, Coaches will be banded.**
- **No more than 3 Coaches per team will be eligible for Team Coach, Complimentary Armband**





# OPENING CEREMONY SCHEDULE OF EVENTS

**Sunday, July 7<sup>th</sup> and July 14<sup>th</sup>**

**4:15 PM:** Aaron Bessant opens for Opening Ceremony festivities! Located at Pier Park South  
Pin Trading Begins and Merchandise is available.

**6:00 PM:** Mardi Gras Style Parade begins.

**7:30 PM:** Beat the Heat at Rock'it Lanes. More pin trading and activities for players and teams that want to get out of the heat and hang out.





# AARON BESSANT PARK

600 S Pier Park Dr, Panama City Beach, FL 32413



Start 4:15  
pm with  
DJ Dave



Start 4:15  
pm with  
DJ Dave

5:15 pm

National  
Anthem

5:25 pm

Welcome to PCB  
address

## USFA WORLD SERIES OPENING CEREMONY LOCATION

5:15 pm

National  
Anthem

5:25 pm

Welcome to PCB  
address

# TEAM STAGING FOR PARADE

Start  
staging at  
6:00 pm



Start  
staging at  
6:00 pm



# PARADE ROUTE

Parade  
Start at  
6:15 pm



Parade  
Start at  
6:15 pm



# INFORMATION CARD FOR PARADE

Fill out  
index  
Card:

Team Name, Where Team  
is From, A Special  
Accomplishment  
(Optional)

\*\*Give to DJ at the  
End of Parade Route  
(He will announce  
your Team)

Team Name  
City, State  
State Champs



**BEAT THE HEAT!! @ ROCK'IT LANES  
STAY AS LATE AS YOU WANT  
TRADE SOME PINS...WHILE YOU PLAY!**

**BOWLING - SKATING - MEGA ARCADE - SPORTS BAR & GRILLE**

**Dark  
30**

**7:30 pm  
Until  
your  
done**



**LARGEST FAMILY FUN CENTER  
IN THE FLORIDA PANHANDLE**



**(850) 249.2695 • OPEN 7 days a week**



**BOWLING  
SKATING  
ARCADE  
FOOD**

**PIN TRADING AND GAMES  
EVERYWHERE!  
BRING YOUR DISCOUNT  
TICKETS.**

**BOWLING  
SKATING  
ARCADE  
FOOD**

# GAME DAY INTERACTIVE EXPERIENCE

ALL GAME DAY AND TOURNAMENT INFORMATION INCLUDING SCHEDULES IS VIEWED FROM THE USFA APP

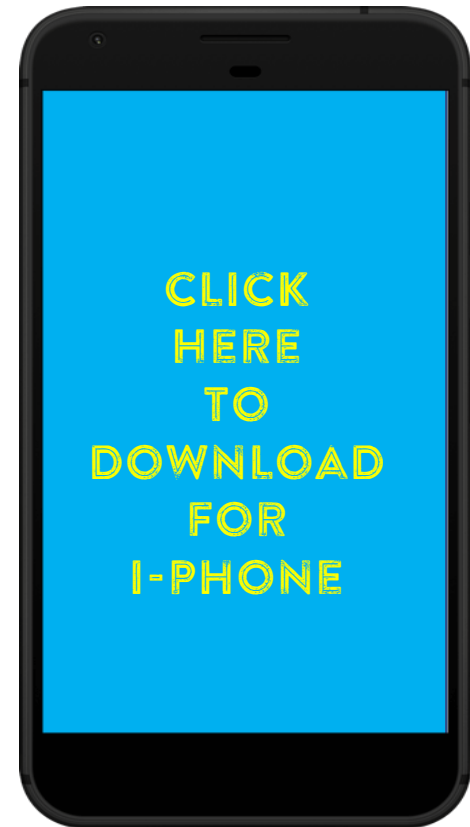
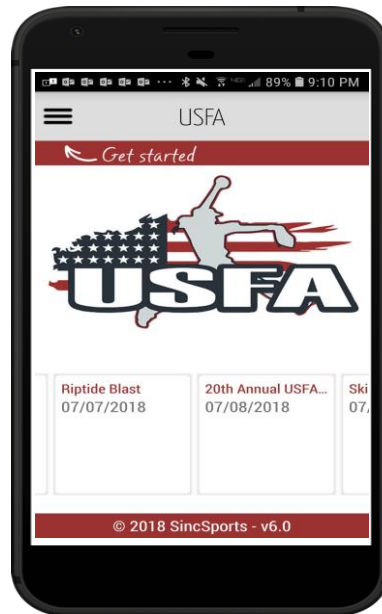
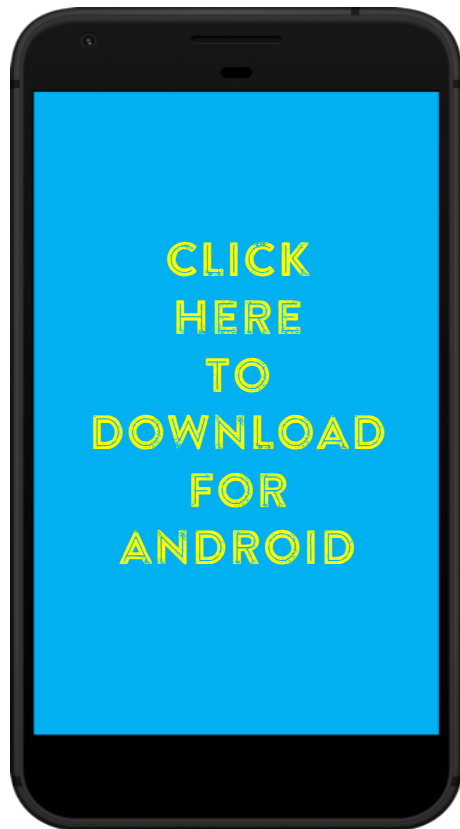

# INTERACTIVE GAMEDAY RULEBOOK



CLICK  
ON  
PHONE  
FOR LINK  
TO  
RULEBOOK



# A FEW TASKS NEED TO BE TAKEN CARE OF BEFORE POOL GAMES BEGIN..

- Go to usfastpitch.ws
- Go to Team Portal on Menu Bar
- Click the drop down and
- select Travel Sheet

Fill  
out Travel Sheet

Submit  
the  
Form

AL ▾ TEAM PORTAL ▲

TEAM TOOLS

RULEBOOK

LOGIN

USFA DIRECTORY

POOL REQUEST FORM

ADD ON ROSTER

TRAVEL SHEET



# POOL GAME FORMAT FOR MONDAY & TUESDAY

*\*\*Some of the Divisions have been mixed during pool games, to allow the smaller divisions a chance to play a bigger variety of Teams. During Bracket Play, when it matters, the Divisions have been separated.*

- **Pool Games are Monday and Tuesday for Both Weeks**
- **3 Pool Games...70 Minute Time Limit...Finish the Inning**
  - **No Protests are allowed. Coaches can agree to adjust an at Bat, or Pitcher as needed, for purposes of Highlighting Individual skills per College Coach Request or Team Coach Request.**
  - **Some age groups, we have created pool game schedule that combines A,B, and possibly C Teams playing each other. This is done to allow some of the smaller Divisions to play a bigger variety of Teams. This is only for pool games. The Brackets will remain separated by Division.**

*\* Remember...this is an Individual Player's chance to show her skills. This is about their opportunity and future. Lets all work together to give them their best chance*

- **3 Pool Games...70 Minute Time Limit...Finish the Inning**

*\*Remember...pool games are a good chance to get your Players acclimated to the conditions and the best chance to give ALL of your players some playing time. This is a very memorable experience for the girls. Let them remember that they “**PLAYED** in the USFA World Series”. Building memories for a lifetime.*



# ALL SKILLS CAMP

- July 8th, Monday Starting at 6:30 PM
- The last round of pool games on Monday, July 8th will start at 4:30 and end before 6:00 PM. This will give all the girls the opportunity to participate.
- Location: Frank Brown Sports Complex
- We are still allowing girls to sign up. This is a great opportunity to learn some new skills from some of the top coaches in the country.
- At least 7 National Championships combined from this great Team of College Coaches from several divisions of College Sports

[Click Here to Sign Up](#)

# GIFT EXCHANGE

- **Bracket Games Begin on Wednesday Morning**
- **Individual gift bags for girls and coaches usually should be \$10 to \$20 in value, and represent your city, state, or region in some way. 15 bags is enough**
- **Gift Exchange will be done before each Team's First Bracket Game on Wednesday.**
- **\*If you get a bye for the first round of Bracket Games. That is a gift in itself...we will try to find another Team that also got a bye in the first round for your Team to trade gifts with.**
- **\*\*or we could find you a Team that played the first round, but the opposing Team chose not to participate in the Gift Exchange.**



# DON'T FORGET TO VISIT OUR SPONSORS



Jeff Krieger is here! She is the Head of Mizuno's Girl's Fastpitch Equipment. His Team of experts work tirelessly getting in the proper gear to take your game to the level you expect and demand! They are very knowledgeable and can get your gear needs taken care of. Never Settle...A winning attitude for the player that never quits. USFA Loves Mizuno. They take the female players needs to the top level!

**Ask about their Backpack & Bat Combo special offer!**

# USFA EVENT SPONSORS



# USFA EVENT SPONSORS

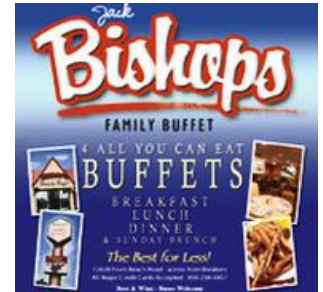

# USFA EVENT SPONSORS

THE GRAND  
THEATRE







2 Park



# Combination Pass

**Armband  
\$  
\$40**

Armbands are available for all Players, Parents, Coaches, Siblings and Supporters that are attending the USFA World Series.

**Armbands  
\$40**

Armbands are for Unlimited Rides\* and Mini Golf at BOTH PARKS

They are Good from Sunday thru Sunday during your week at the USFA World Series

Armbands will be available for purchase starting at the Team Mom's Meeting @ Rockit Lanes.

Armbands will continue to be available at the USFA Official Event Merchandise Pavilion that is located at Frank Brown Sports Complex by the middle Concession and Vending Area. Vendors are in the Middle of the Complex

\*Excludes the Extreme rides and coin operated machines.

Park operational height and weight restrictions apply.

**Armbands  
\$40**

**Armbands  
\$40**



# USFA World Series

Special Offer

From

# Dick's Sporting Goods

EVERY SEASON STARTS AT



## EXCLUSIVE SHOP EVENT

20% OFF THROUGHOUT THE STORE



**NEED AN ITEM NOT AVAILABLE IN-STORE?**  
Ask a Store Associate about ordering an item(s) through our ScoreMORE kiosk, located inside the store. 20% discount, plus free shipping, valid on date(s) listed below. Some exclusions do apply.



# 20% OFF

THROUGHOUT THE STORE



Limit one coupon per customer. Must be used on one transaction. Discount applied before tax charges. Cannot be combined with any other offer, team discount or used for gift cards, licenses or previously purchased merchandise. Coupon valid on in-store purchases only. No reproductions or rain checks accepted. Returns or exchanges where a ScoreCard Reward or discount was applied may result in an adjusted refund amount. See store and DICKS.com/Exclusions for details.

# USFA WORLD SERIES TEAM TRAVEL INFORMATION

---

## Team Travel Information

Team Name

Email Address\*

Age Group and Classification\*

Method of Travel

1st Resort or Hotel Name\*

Number of Rooms Booked at this location

Number of Nights at this location

2nd Resort or Hotel Name (if needed)

Number of Rooms Booked at this location

Number of nights booked at this location

**SEND**

We need your Information. We want to know the Teams who are supporting the USFA Sponsors

## United States Fastpitch Association

16200 Panama City Beach Parkway, Panama City Beach, Florida 32413, United States

(850) 527-1163

Please Fill out and Submit  
This Online  
Form





## Panama City Beach USFA World Series

7/7/2019 - 7/20/2019

### Team Page

MC Fury  
08U GIRLS

Update



Club: Kentucky  
Games: 7-11-0

No Logo  
Available

Panama City Beach USFA World Series

KY

Click Here

Information on this screen is related to the Panama City Beach USFA World Series (2019)

#### Other Games

06/16/19	Static 2011	7-12	L
06/16/19	Western Kentucky Aces	2-11	L
06/15/19	West Kentucky Venom 2010	10-1	W
06/15/19	DC Chaos	11-2	W
06/15/19	Western Kentucky Aces	8-10	L
06/15/19	Kentucky Lightning 8u	14-4	W
04/27/19	West Kentucky Venom 2010	15-14	W
04/27/19	Western Kentucky Aces	8-20	L

#### Panama City Beach USFA World Series Tasks

- Roster
- Staff
- Application
- Pay Fee
- Quick Roster
- Points
- All Tasks
- Audit Trail
- Update Team
- Insurance Upload

View details for Panama City Beach USFA World Series (749) tasks

UPLOAD YOUR TEAM INSURANCE  
POLICY  
FROM YOUR TEAM HOME PAGE

# UPLOAD TEAM INSURANCE FILE ON THIS PAGE



Luna-Chix  
12U GIRLS

Coach: Bubba Workman



## File Upload

---

Please upload your team insurance form here. Team Insurance is required to play in Fastpitch Tournaments with us and all sanctioned events. If you do not have insurance, you can purchase your team insurance at Chappell Insurance. They specialize in Team insurance that is good for an entire season. For more information, visit <https://www.chappellinsurance.com/united-states-fastpitch-association-softball-chappell-insurance>

---

## Upload File

To upload a file, browse and locate the file on your computer. Once selected, it will upload automatically

USFA World Series Vendors are located in the Center of Frank Brown Sports Complex, Official Mizuno Gear, Official USFA Shirts, Pins & Armbands for amusement parks.





ENJOY OUR  
TOWN AND  
TOURNAMENT  
&  
ENJOY YOUR  
TEAM AND  
FAMILY



GOOD LUCK TO ALL  
TEAMS!

Thank You for Choosing USFA and Panama City Beach  
for your Team and Family Vacation or "PlayCation"

Stay Safe, Wear Sun Screen, Stay Hydrated and when  
on the Beach, pay attention to the Flags and always  
swim with a buddy. The Buddy System Works....it is  
what they teach right here in Panama City Beach at  
the Navy Diving and Salvage Training Center.

COLLEGE SHOWCASE

WORLD

SERIES

A DOUBLE PLAY



HERE

& HERE

