

OCEAN (50 FEET WIDE) AVENUE

EAST GLENWOOD (50 FEET WIDE) AVENUE

EAST MAGNOLIA (55 FEET WIDE) AVENUE

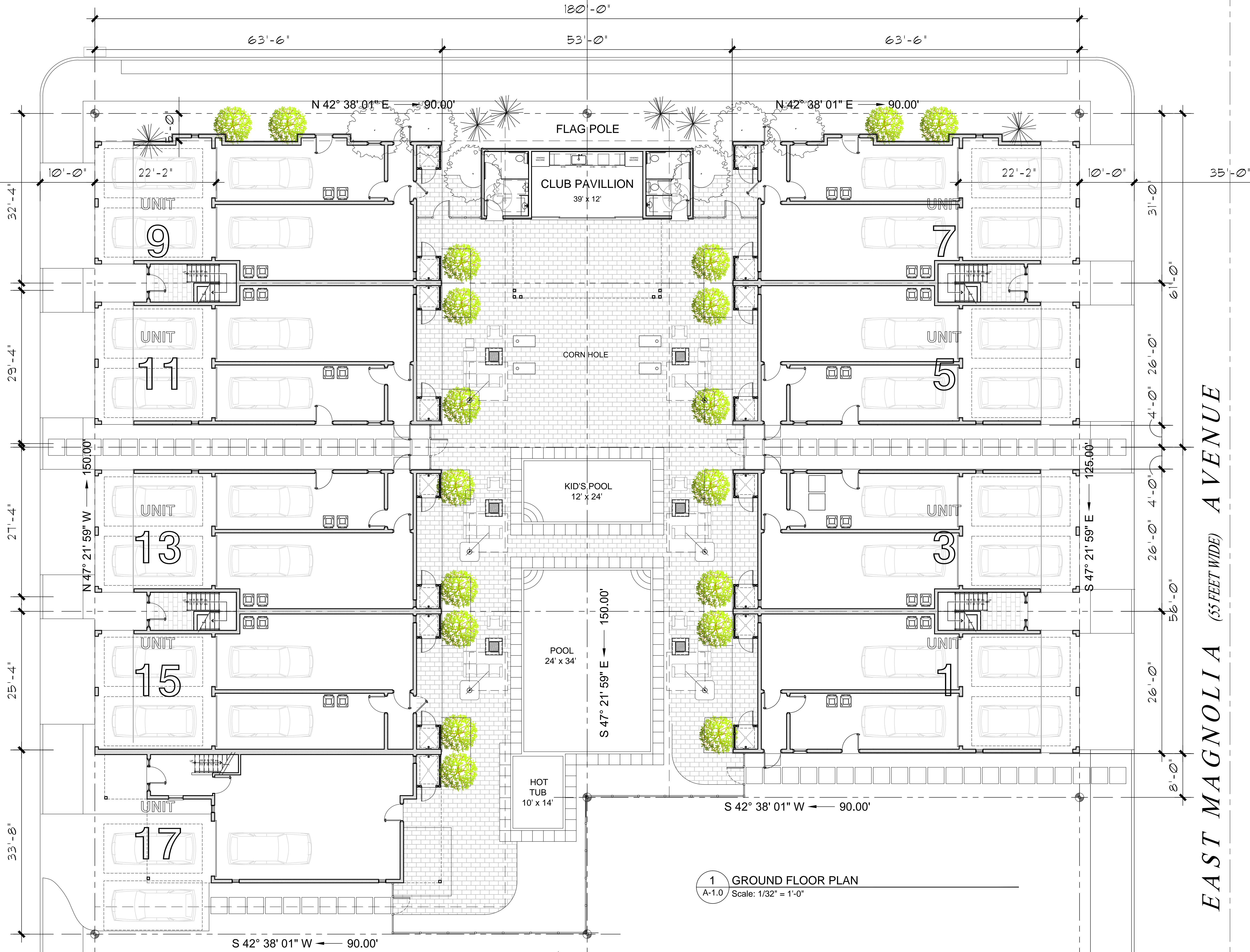

1 GROUND FLOOR PLAN  
A-1.0 Scale: 1/32" = 1'-0"

ARCHITECT:  
  
**ATLANTES**  
 BRIAN NEWSWANGER  
 ARCHITECT  
 NJ REG. No. 21A101051000

PLANNING  
**ARCHITECTURE**  
 237 MOUNTAIN STREET  
 PHILADELPHIA, PA 19148  
 P: 215.518.5715  
 E: brian@atlantesarchitects.com

CONSULTANT:

PROJECT:  
 STACKED TOWNHOME RESIDENCES  
 400 EAST MAGNOLIA AVENUE &  
 401 EAST GLENWOOD AVENUE  
 BLOCK 229 LOTS 1 and 20  
 WILDWOOD, NJ 08260

ISSUE / REVISIONS:  
 30 MARCH 2023  
 FOR ZONING

DATE: 11/2022 SCALE: AS NOTED  
 SHEET CONTENTS:  
 FIRST FLOOR PLANS

PROJECT NO.: 220028  
 SHEET NUMBER:

**A-1.0**  
 ©COPYRIGHT 2022

DO NOT SCALE PLANS



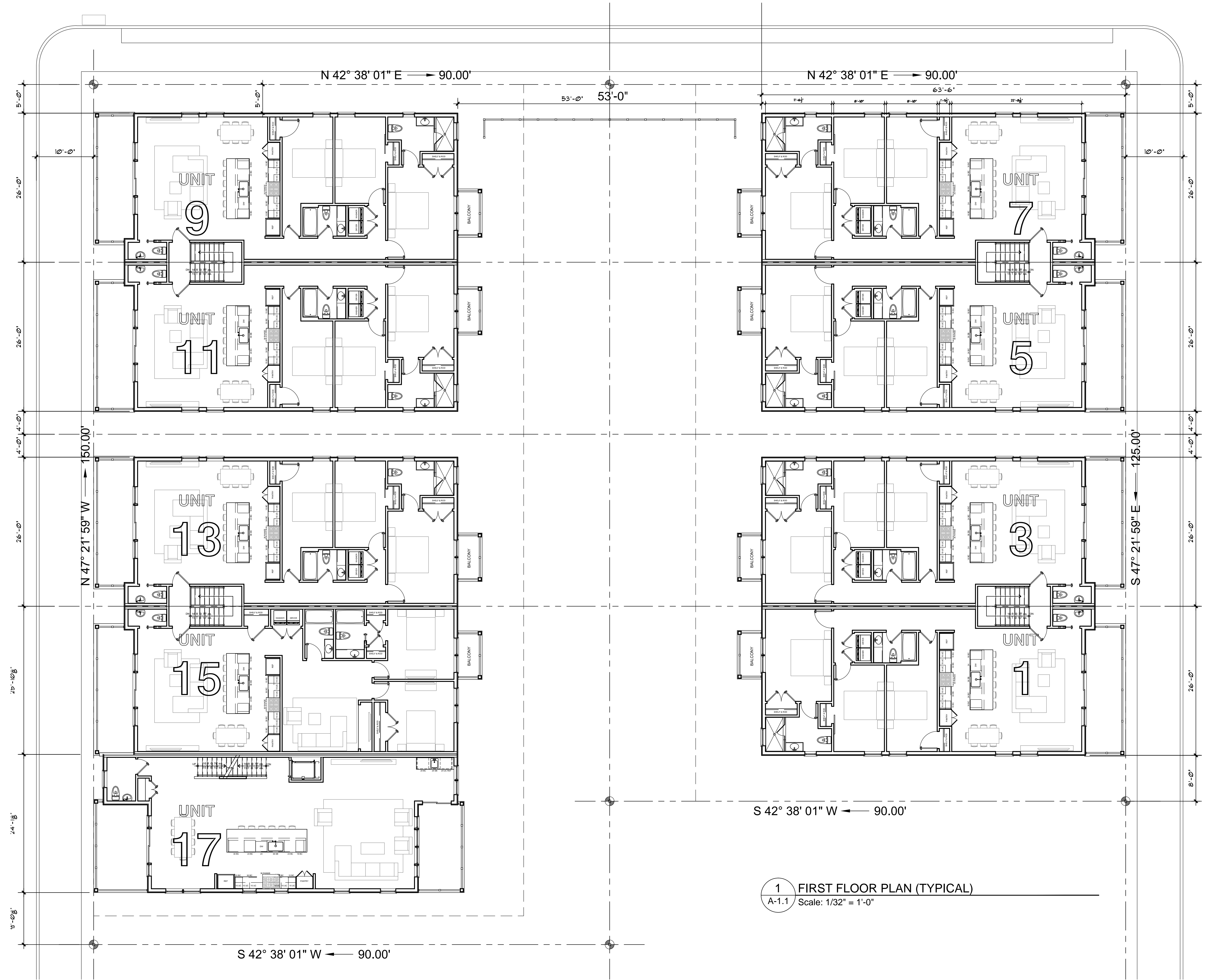

1 FIRST FLOOR PLAN (TYPICAL)  
 A-1.1 Scale: 1/32" = 1'-0"

ARCHITECT:  
  
**ATLANTES**  
 BRIAN NEWSWANGER  
 ARCHITECT  
 NJ REG. No. 21A101051000

PLANNING  
 ARCHITECTURE  
 237 MOUNTAIN STREET  
 PHILADELPHIA, PA 19148  
 P: 215.518.5715  
 E: brian@atlantesarchitects.com

CONSULTANT:

PROJECT:  
 STACKED TOWNHOME RESIDENCES  
 400 EAST MAGNOLIA AVENUE &  
 401 EAST GLENWOOD AVENUE  
 BLOCK 229 LOTS 1 and 20  
 WILDWOOD, NJ 08260

ISSUE / REVISIONS:  
 30 MARCH 2023  
 FOR ZONING

DATE:  
 11/2022

SCALE:  
 AS NOTED

SHEET CONTENTS:  
 FIRST  
 FLOOR  
 PLANS

PROJECT NO:  
 220028

SHEET NUMBER:

A-1.1

©COPYRIGHT 2022

DO NOT SCALE PLANS

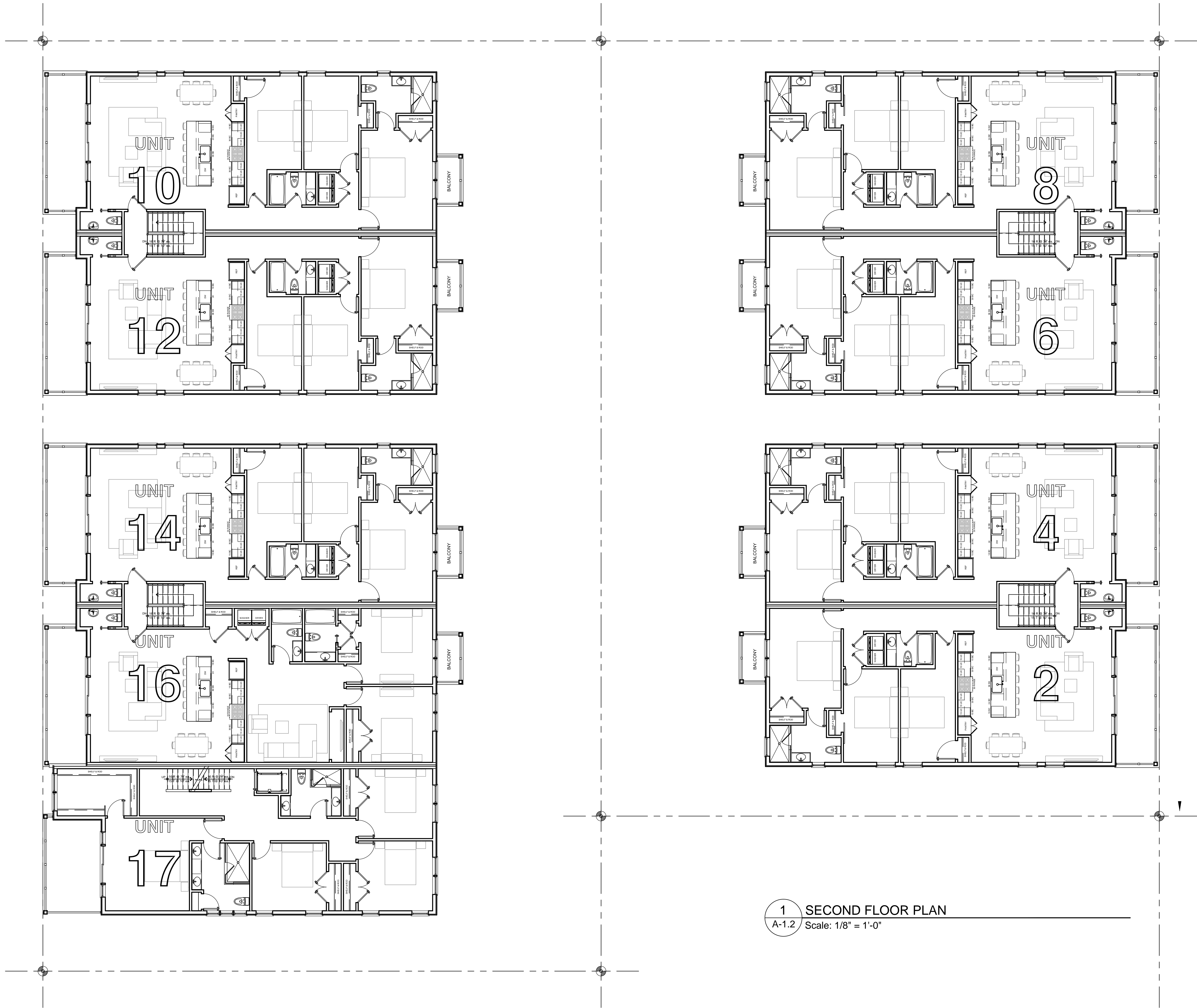

1 SECOND FLOOR PLAN  
A-1.2 Scale: 1/8" = 1'-0"

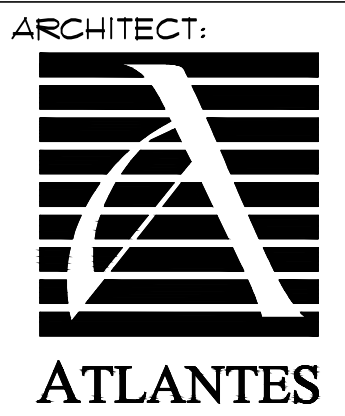

**ATLANTES**  
BRIAN NEWSWANGER  
ARCHITECT  
NJ REG. No. 21A101051000

**PLANNING  
ARCHITECTURE**  
237 MOUNTAIN STREET  
PHILADELPHIA, PA 19148  
P: 215.518.5715  
e: brian@atlantesarchitects.com



CONSULTANT:

PROJECT:

STACKED TOWNHOME RESIDENCES  
400 EAST MAGNOLIA AVENUE &  
401 EAST GLENWOOD AVENUE  
BLOCK 229 LOTS 1 and 20  
WILDWOOD, NJ 08260

ISSUE / REVISIONS:  
30 MARCH 2023  
FOR ZONING

DATE: 11/2022 SCALE: AS NOTED

SHEET CONTENTS:  
SECOND  
FLOOR  
PLANS

PROJECT NO. 220028

SHEET NUMBER:

**A-1.2**

©COPYRIGHT 2022

DO NOT SCALE PLANS

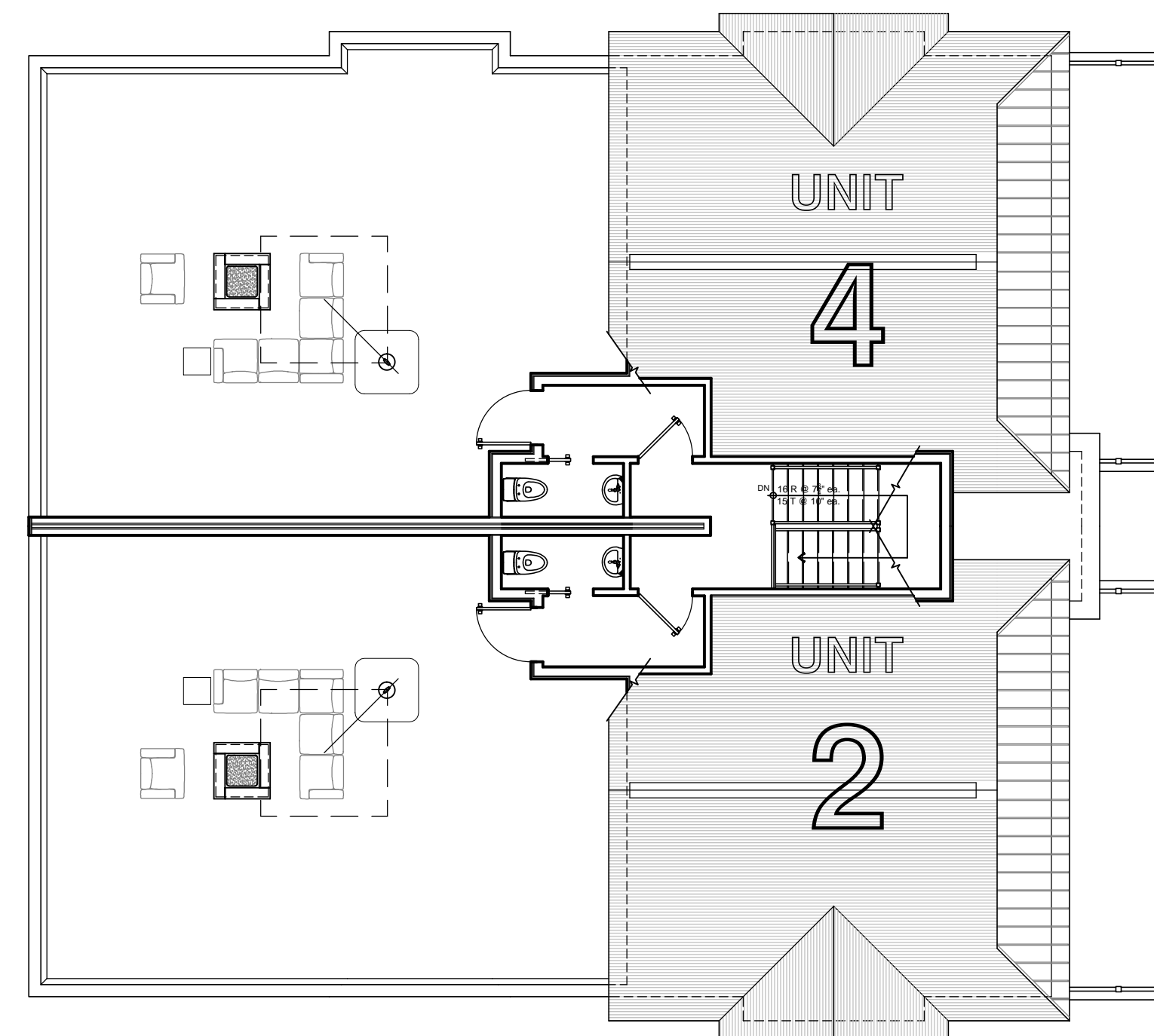
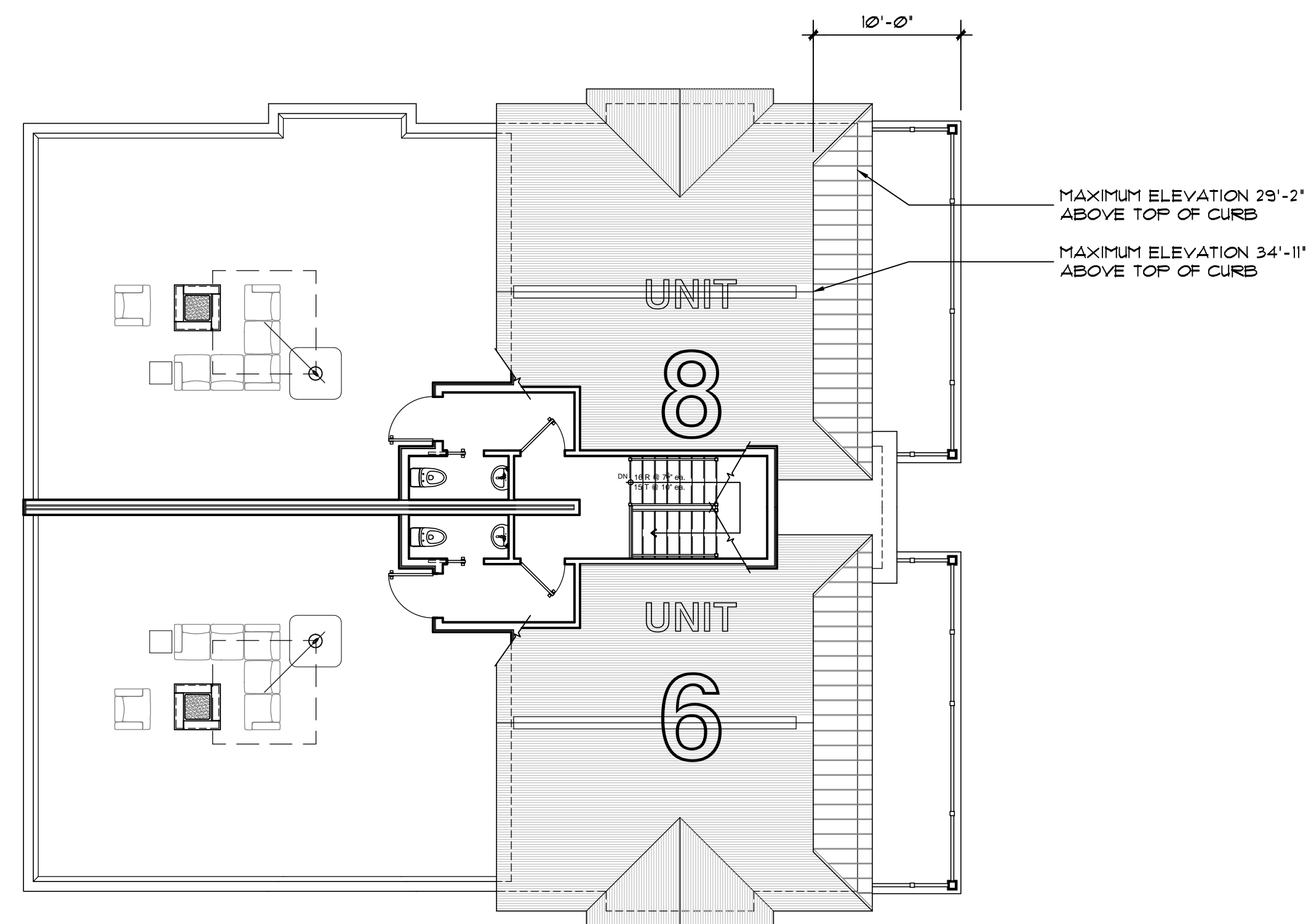
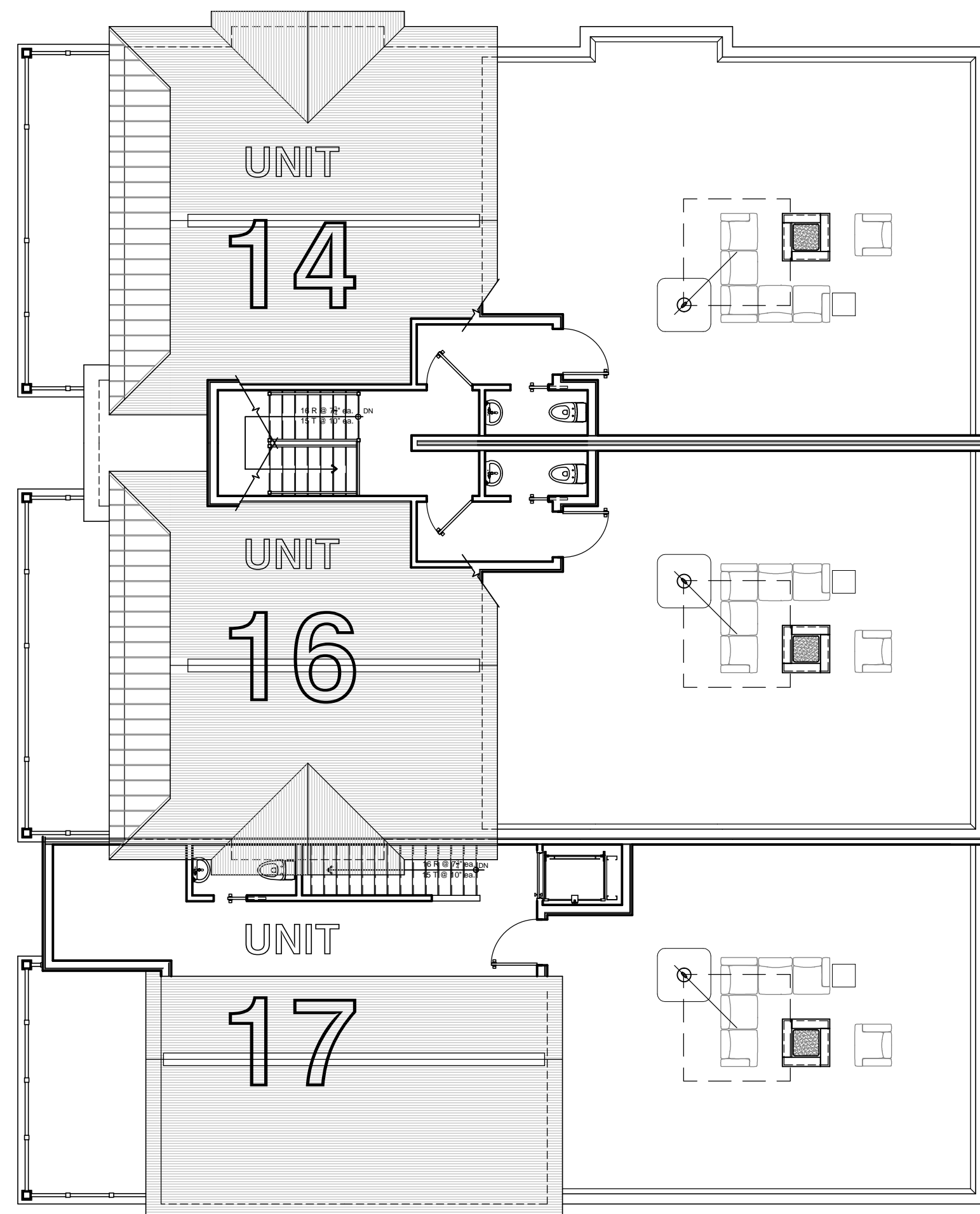
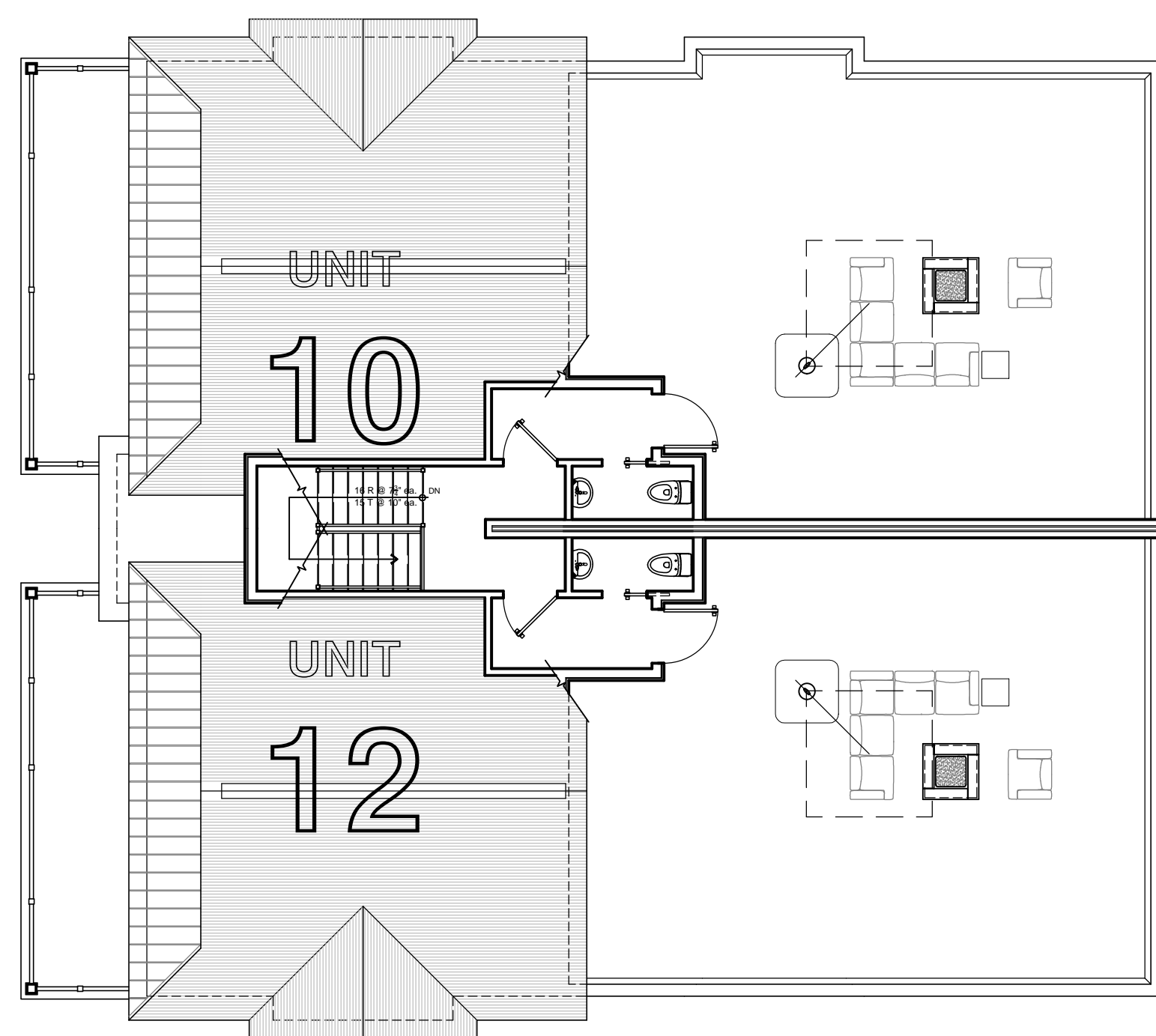

1 ROOF DECK LEVEL  
A-1.3 / Scale: 1/32" = 1'-0"

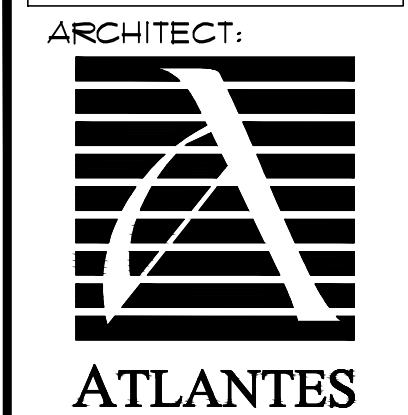

**ATLANTES**  
BRIAN NEWSWANGER  
ARCHITECT  
NJ REG. No. 21A101051000

**PLANNING ARCHITECTURE**  
237 MOUNTAIN STREET  
PHILADELPHIA, PA 19148  
P: 215.518.5715  
e: brian@atlantesarchitects.com

CONSULTANT:

PROJECT:

STACKED TOWNHOME RESIDENCES  
400 EAST MAGNOLIA AVENUE &  
401 EAST GLENWOOD AVENUE  
BLOCK 229 LOTS 1 and 20  
WILDWOOD, NJ 08260

ISSUE / REVISIONS:  
30 MARCH 2023  
FOR ZONING

DATE: 11/2022	SCALE: AS NOTED
------------------	--------------------

SHEET CONTENTS:  
ROOF  
DECK  
LEVEL

PROJECT NO. 220028

SHEET NUMBER:

**A-13**

©COPYRIGHT 2022

DO NOT SCALE PLANS

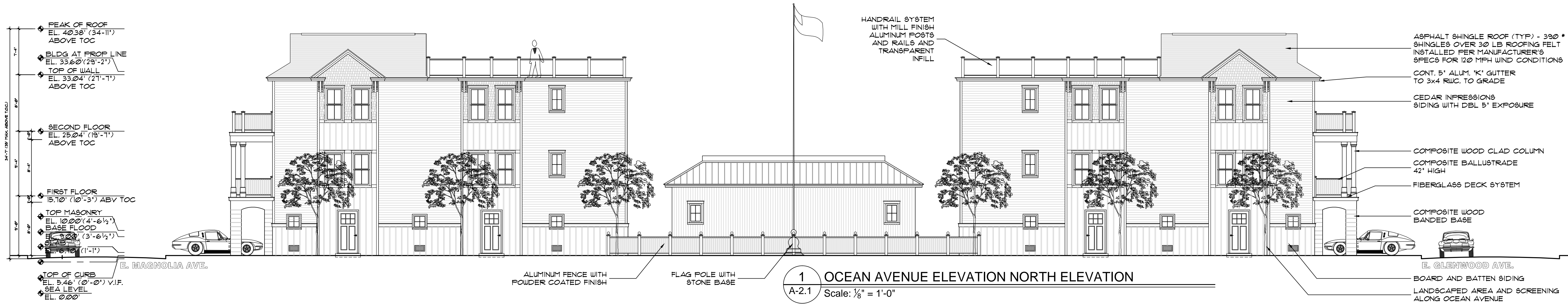

**1 OCEAN AVENUE ELEVATION NORTH ELEVATION**  
 A-2.1 Scale: 1/8" = 1'-0"



**2 GLENWOOD AVENUE ELEVATION WEST ELEVATION**  
 A-2.1 Scale: 1/8" = 1'-0"



**3 COURTYARD ELEVATION (GLENWOOD AVENUE BUILDINGS)**  
 A-2.1 Scale: 1/8" = 1'-0"

ARCHITECT:  
  
**ATLANTES**  
 BRIAN NEWSWANGER  
 ARCHITECT  
 NJ REG. No. 21A101051000  
 PLANNING ARCHITECTURE  
 237 MOUNTAIN STREET  
 PHILADELPHIA, PA 19148  
 P: 215.518.5715  
 E: brian@atlantesarchitects.com



CONSULTANT:

PROJECT:  
 STACKED TOWNHOME RESIDENCES  
 400 EAST MAGNOLIA AVENUE &  
 401 EAST GLENWOOD AVENUE  
 BLOCK 229 LOTS 1 and 20  
 WILDWOOD, NJ 08260

ISSUE / REVISIONS:  
 30 MARCH 2023  
 FOR ZONING

DATE: 11/2022 SCALE: AS NOTED  
 SHEET CONTENTS:  
 BUILDING ELEVATIONS  
 GLENWOOD AVENUE

PROJECT NO.: 220028  
 SHEET NUMBER:

**A-2.1**  
 ©COPYRIGHT 2022

DO NOT SCALE PLANS