

Z:\3835\06542\Users\06542\Desktop\plan\ST-P10-0110.DGN
Form: G:\CADD\10-106_ANSI (Imperial) MicroStation Border - Size E - 34 x 44
Revision 10, Revision Date: 10-16-2009

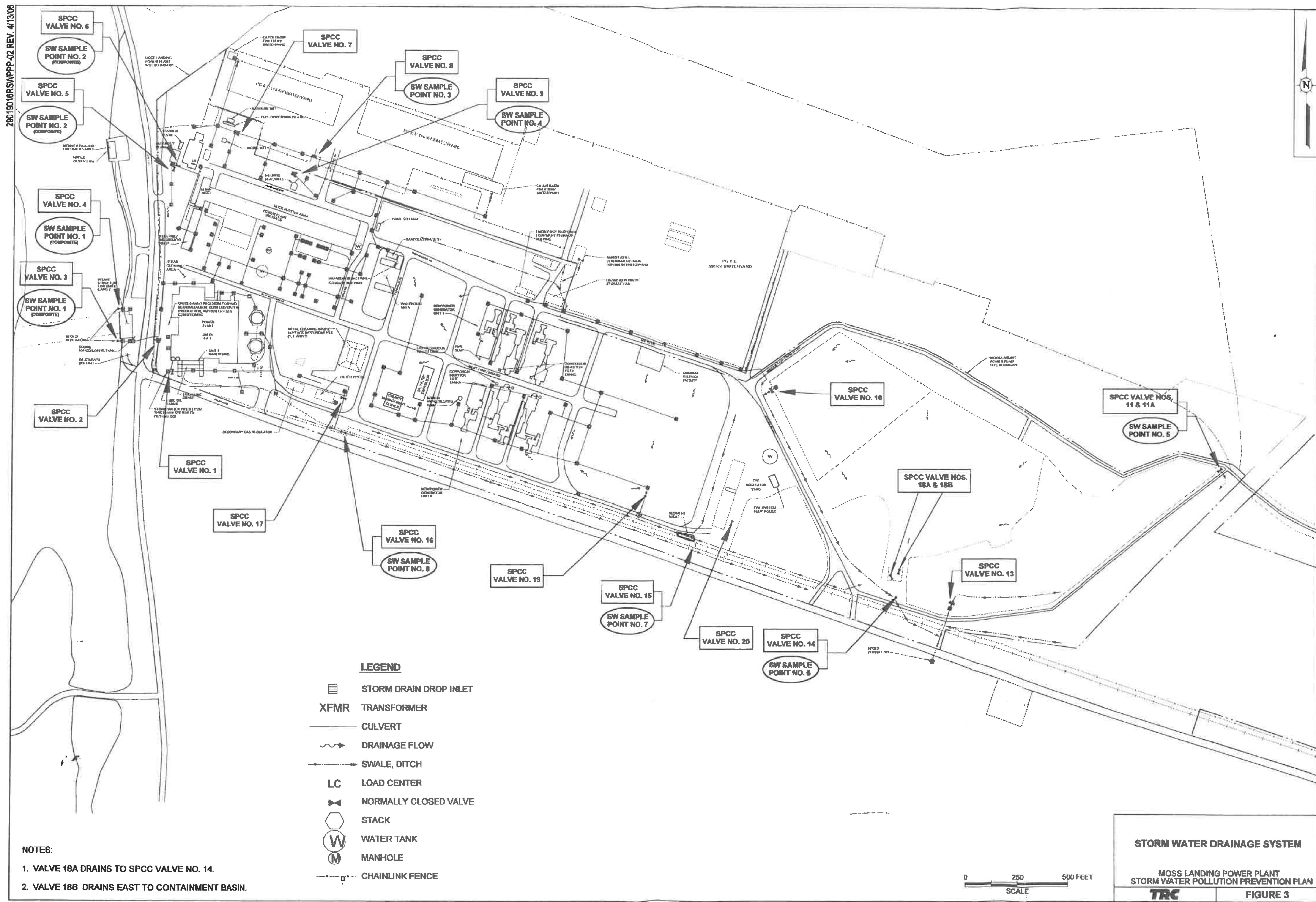

1. Storm water management will comply with existing SWPP & SPCC.
2. Storm water management will maintain the existing sheet flow for the area.
3. The quantity of existing storm drains will be maintained.

HOLD INFORMATION		
NO.	DESCRIPTION	

CONTRACTOR/INSTALLER SHALL TAKE ALL APPROPRIATE PRECAUTIONS TO ENSURE THE SAFETY OF ALL PEOPLE LOCATED ON THE WORK SITE, INCLUDING CONTRACTOR'S/INSTALLER'S PERSONNEL (OR THAT OF ITS SUB-CONTRACTOR(S)) PERFORMING THE WORK.

RELEASE INFORMATION		
REV.	DATE	DESCRIPTION
A	09-04-2018	ISSUED FOR PERMITTING

ISSUE PURPOSE: PERMITTING

SPECIFICATION:

PROJECT NO.: 13695

I HEREBY CERTIFY THAT THIS ENGINEERING DOCUMENT WAS PREPARED BY ME OR UNDER MY DIRECT PERSONAL SUPERVISION AND THAT I AM A DULY LICENSED PROFESSIONAL ENGINEER UNDER THE LAWS OF THE STATE OF ENTER NAME.

ENTER NAME
ENTER DATE

MY LICENSE RENEWAL DATE
IS: ENTER DATE
PAGES OR SHEETS COVERED BY THIS SEAL:
THIS DOCUMENT ONLY.

CERTIFICATE OF AUTHORIZATION

CAD FILE NAME: VST-P10-0110.dgn

PREPARED BY: J. TORGERSON

REVIEWED BY: B. CLEARY

APPROVED BY: M. HACK

ANY MODIFICATION OR ADDITION TO THIS DRAWING BY AN ORGANIZATION OTHER THAN SARGENT & LUNDY IS NOT THE RESPONSIBILITY OF SARGENT & LUNDY.

Sargent & Lundy
Engineers, Ltd.

VISTRA
ENERGY

PROJECT

VISTRA ENERGY
MOSS LANDING BESS FACILITY

DRAWING TITLE

BESS FACILITY
GENERAL LAYOUT
STORM WATER CONTROL PLAN

DRAWING NUMBER		REVISION
VST-P10-0110		A

SHEET	1	OF	1
1			

6/11/2019 2:23:33 PM
...Idorian\ST-P10-0110.DGN