

THE UNITED REPUBLIC OF TANZANIA  
MINISTRY OF MINERALS  
MINING COMMISSION

THE MINING (MINERAL RIGHTS) REGULATIONS, 2018  
PRIMARY MINING LICENCE 2781DOM  
*The Mining Act, Cap. 123*

The exclusive right, subject to the provisions of *The Mining Act, Cap. 123* and the regulations made thereunder or which may come into force during the continuance of this primary mining licence or any renewal thereof is hereby granted to M/S Ibrahim Ismail Kihaga of P.O. Box 3718, Dar Es Salaam, Tanzania (hereinafter called the Licensee), to prospect and mine for Copper, at Mwenzele, in Mpwapwa District, QDS 181/1 over an area described overleaf (Annex A).

This Licence, unless sooner cancelled, suspended or surrendered pursuant to the provisions of *The Mining Act, Cap. 123* shall be valid for a period of seven (7) years, effective from the date of grant.

Granted this 27<sup>th</sup> day of June 2022

  
Eng. Nchagwa C. Marwa  
For: EXECUTIVE SECRETARY



PML2781DOM

## ANNEX A

### DESCRIPTION OF THE PRIMARY MINING LICENCE AREA

The Primary Mining Licence is at **Mwenzele** area in **Mpwapwa District**, QDS **181/1** defined by the following corner co-ordinates (Arc 1960):

Corner	Latitude	Longitude
1	- 06 deg 31 min 2 10 sec	36 deg 41 min. 13 30 sec.
2	- 06 deg 31 min 2 10 sec	36 deg 41 min. 29 30 sec.
3	- 06 deg 31 min 8 10 sec	36 deg 41 min. 29 30 sec.
4	- 06 deg 31 min 8 10 sec	36 deg 41 min. 13 30 sec.



Legend	
Licensed area	
License Number	<b>PML2781DOM</b>
District	Mpwapwa
Direction	

An area of approximately **9.07 Hectares**.

### ANNUAL RENT PAYMENTS

Year	ERV	Amount (TShs.)	Date	Signature & Stamp
1.	922168111986117	408,150/=	17/6/2022	
2.				
3.				
4.				
5.				
6.				
7.				



THE UNITED REPUBLIC OF TANZANIA  
MINISTRY OF MINERALS  
MINING COMMISSION

THE MINING (MINERAL RIGHTS) REGULATIONS, 2018  
PRIMARY MINING LICENCE 2767DOM  
*The Mining Act, Cap. 123*

The exclusive right, subject to the provisions of *The Mining Act, Cap. 123* and the regulations made thereunder or which may come into force during the continuance of this primary mining licence or any renewal thereof is hereby granted to M/S Ibrahim Ismail Kihaga of P.O. Box 3718, Dar Es Salaam, Tanzania (hereinafter called the Licensee), to prospect and mine for Copper, at Mwenzele, in Mpwapwa District, QDS 181/1 over an area described overleaf (Annex A).

This Licence, unless sooner cancelled, suspended or surrendered pursuant to the provisions of *The Mining Act, Cap. 123* shall be valid for a period of seven (7) years, effective from the date of grant.

Granted this 27<sup>th</sup> day of June 2022

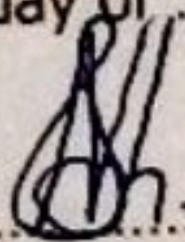
  
Eng. Nchagwa C. Marwa  
For: EXECUTIVE SECRETARY







THE UNITED REPUBLIC OF TANZANIA  
MINISTRY OF MINERALS  
MINING COMMISSION

THE MINING (MINERAL RIGHTS) REGULATIONS, 2018  
PRIMARY MINING LICENCE 2768DOM  
*The Mining Act, Cap. 123*

The exclusive right, subject to the provisions of *The Mining Act, Cap. 123* and the regulations made thereunder or which may come into force during the continuance of this primary mining licence or any renewal thereof is hereby granted to M/S **Ibrahim Ismail Kihaga** of **P.O. Box 3718, Dar Es Salaam, Tanzania** (hereinafter called the Licensee), to prospect and mine for **Copper**, at **Mwenzele**, in **Mpwapwa** District, QDS **181/1** over an area described overleaf (Annex A).

This Licence, unless sooner cancelled, suspended or surrendered pursuant to the provisions of *The Mining Act, Cap. 123* shall be valid for a period of **seven (7)** years, effective from the date of grant.

Granted this ..... **27<sup>TH</sup>** ..... day of **June** ..... 2022

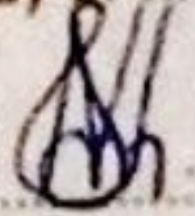
  
.....  
Eng. Nchagwa C. Marwa  
For: **EXECUTIVE SECRETARY**



PML2768DOM

## ANNEX A

### DESCRIPTION OF THE PRIMARY MINING LICENCE AREA

The Primary Mining Licence is at **Mwenzele** area in **Mpwapwa** District, QDS **181/1** defined by the following corner co-ordinates (Arc 1960):

Corner	Latitude	Longitude
1	- 06 deg 31 min 8 10 sec	36 deg 40 min 57 30 sec
2	- 06 deg 31 min 8 10 sec	36 deg 41 min 13 30 sec
3	- 06 deg 31 min 14 10 sec	36 deg 41 min 13 30 sec
4	- 06 deg 31 min 14 10 sec	36 deg 40 min 57 30 sec



Legend	
Licensed area	
License Number	<b>PML2768DOM</b>
District	Mpwapwa
Direction	

An area of approximately **9.07** Hectares.

### ANNUAL RENT PAYMENTS

Year	ERV	Amount (TShs.)	Date	Signature & Stamp
1.	922165111986117	408,150/-	17/6/2022	
2.				
3.				
4.				
5.				
6.				
7.				



THE UNITED REPUBLIC OF TANZANIA  
MINISTRY OF MINERALS  
MINING COMMISSION

THE MINING (MINERAL RIGHTS) REGULATIONS, 2018  
PRIMARY MINING LICENCE 2769DOM  
*The Mining Act, Cap. 123*

The exclusive right, subject to the provisions of *The Mining Act, Cap. 123* and the regulations made thereunder or which may come into force during the continuance of this primary mining licence or any renewal thereof is hereby granted to M/S Ibrahim Ismail Kihaga of P.O. Box 3718, Dar Es Salaam, Tanzania (hereinafter called the Licensee), to prospect and mine for Copper, at Mwenzele, in Mpwapwa District, QDS 181/1 over an area described overleaf (Annex A).

This Licence, unless sooner cancelled, suspended or surrendered pursuant to the provisions of *The Mining Act, Cap. 123* shall be valid for a period of seven (7) years, effective from the date of grant.

Granted this 27<sup>th</sup> day of June 2022

  
Eng. Nchagwa C. Marwa  
For: EXECUTIVE SECRETARY



PML2769DOM

## ANNEX A

### DESCRIPTION OF THE PRIMARY MINING LICENCE AREA

The Primary Mining Licence is at **Mwenzele** area in **Mpwapwa District**, QDS **181/1** defined by the following corner co-ordinates (Arc 1960):

Corner	Latitude	Longitude
1	- 06 deg 31 min 14 10 sec	36 deg 41 min 13 30 sec
2	- 06 deg 31 min 14 10 sec	36 deg 41 min 29 30 sec
3	- 06 deg 31 min 20 10 sec	36 deg 41 min 29 30 sec
4	- 06 deg 31 min 20 10 sec	36 deg 41 min 13 30 sec

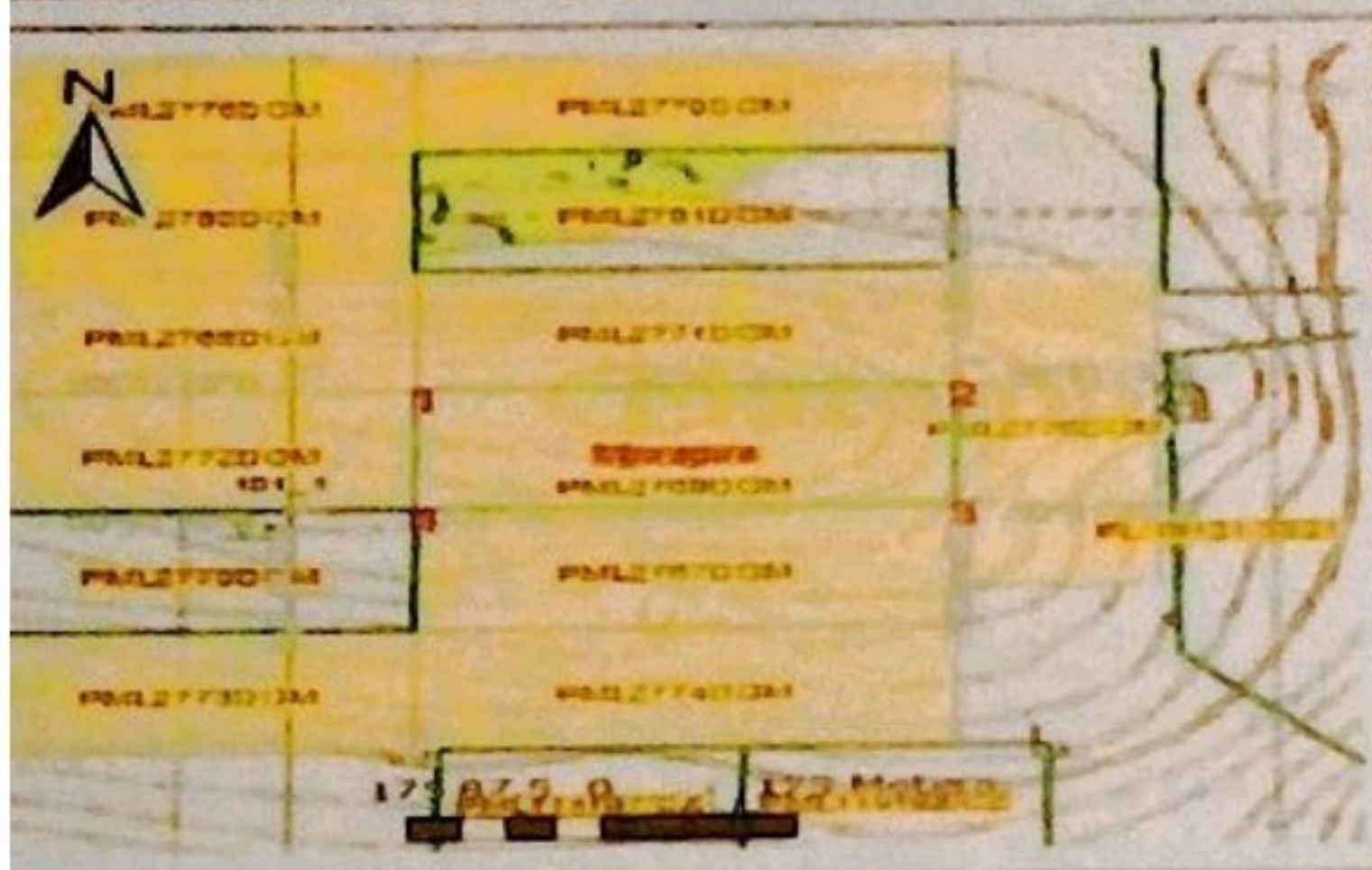

Legend	
Licensed area	
License Number	<b>PML2769DOM</b>
District	Mpwapwa
Direction	

An area of approximately **9.07** Hectares.

### ANNUAL RENT PAYMENTS

Year	ERV	Amount (TShs.)	Date	Signature & Stamp
1.	92216811198117	408,150/-	17/6/2022	For <b>EXECUTIVE SECRETARY</b> <b>MINING COMMISSION</b>
2.				
3.				
4.				
5.				
6.				
7.				



THE UNITED REPUBLIC OF TANZANIA  
MINISTRY OF MINERALS  
MINING COMMISSION

THE MINING (MINERAL RIGHTS) REGULATIONS, 2018  
PRIMARY MINING LICENCE 2770DOM  
*The Mining Act, Cap. 123*

The exclusive right, subject to the provisions of *The Mining Act, Cap. 123* and the regulations made thereunder or which may come into force during the continuance of this primary mining licence or any renewal thereof is hereby granted to M/S **Ibrahim Ismail Kihaga** of **P.O. Box 3718, Dar Es Salaam, Tanzania** (hereinafter called the Licensee), to prospect and mine for **Copper**, at **Mwenzele**, in **Mpwapwa** District, QDS **181/1** over an area described overleaf (Annex A).

This Licence, unless sooner cancelled, suspended or surrendered pursuant to the provisions of *The Mining Act, Cap. 123* shall be valid for a period of **seven (7)** years, effective from the date of grant.

Granted this 27<sup>th</sup> day of June 2022

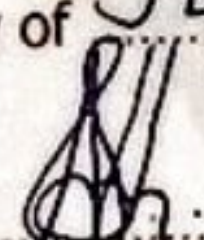
  
Eng. Nchagwa C. Marwa  
For: **EXECUTIVE SECRETARY**



**ANNEX A****DESCRIPTION OF THE PRIMARY MINING LICENCE AREA**

The Primary Mining Licence is at **Mwenzele** area in **Mpwapwa District, QDS 181/1** defined by the following corner co-ordinates (Arc 1960):

Corner	Latitude	Longitude
1	- 06 deg 30 min. 56.10 sec	36 deg 41 min. 13.30 sec
2	- 06 deg 30 min. 56.10 sec	36 deg 41 min. 29.30 sec
3	- 06 deg 31 min. 2.10 sec	36 deg 41 min. 29.30 sec
4	- 06 deg 31 min. 2.10 sec	36 deg 41 min. 13.30 sec



Legend	
Licensed area	
License Number	<b>PML2770DOM</b>
District	Mpwapwa
Direction	

An area of approximately **9.07 Hectares**.

**ANNUAL RENT PAYMENTS**

Year	ERV	Amount (TShs.)	Date	Signature & Stamp
1.	92468111986117	408,150/-	17/6/2022	 EXECUTIVE SECRETARY MINING COMMISSION.
2.				
3.				
4.				
5.				
6.				
7.				



THE UNITED REPUBLIC OF TANZANIA  
MINISTRY OF MINERALS  
MINING COMMISSION

THE MINING (MINERAL RIGHTS) REGULATIONS, 2018  
PRIMARY MINING LICENCE 2771DOM  
*The Mining Act, Cap. 123*

The exclusive right, subject to the provisions of *The Mining Act, Cap. 123* and the regulations made thereunder or which may come into force during the continuance of this primary mining licence or any renewal thereof is hereby granted to M/S **Ibrahim Ismail Kihaga** of **P.O. Box 3718, Dar Es Salaam, Tanzania** (hereinafter called the Licensee), to prospect and mine for **Copper**, at **Mwenzele**, in **Mpwapwa** District, QDS **181/1** over an area described overleaf (Annex A).

This Licence, unless sooner cancelled, suspended or surrendered pursuant to the provisions of *The Mining Act, Cap. 123* shall be valid for a period of **seven (7)** years, effective from the date of grant.

Granted this 27<sup>th</sup> day of June 2022

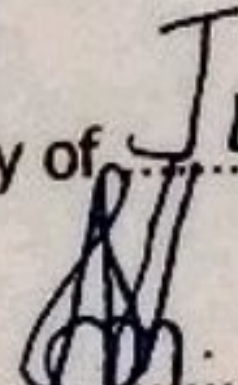
  
.....  
Eng. Nchagwa C. Marwa  
For: **EXECUTIVE SECRETARY**



**ANNEX A****DESCRIPTION OF THE PRIMARY MINING LICENCE AREA**

The Primary Mining Licence is at **Mwenzele** area in **Mpwapwa** District, QDS **181/1** defined by the following corner co-ordinates (Arc 1960):

Corner	Latitude	Longitude
1	- 06 deg. 31 min. 8.10 sec.	36 deg. 41 min. 13.30 sec.
2	- 06 deg. 31 min. 8.10 sec.	36 deg. 41 min. 29.30 sec.
3	- 06 deg. 31 min. 14.10 sec.	36 deg. 41 min. 29.30 sec.
4	- 06 deg. 31 min. 14.10 sec.	36 deg. 41 min. 13.30 sec.



Legend	
Licensed area	
License Number	<b>PML2771DOM</b>
District	<b>Mpwapwa</b>
Direction	

An area of approximately **9.07** Hectares.

**ANNUAL RENT PAYMENTS**

Year	ERV	Amount (TShs.)	Date	Signature & Stamp
1.	92216811/986117	408,150/-	17/6/22	
2.				
3.				
4.				
5.				
6.				
7.				



THE UNITED REPUBLIC OF TANZANIA  
MINISTRY OF MINERALS  
MINING COMMISSION

THE MINING (MINERAL RIGHTS) REGULATIONS, 2018  
PRIMARY MINING LICENCE 2772DOM  
*The Mining Act, Cap. 123*

The exclusive right, subject to the provisions of *The Mining Act, Cap. 123* and the regulations made thereunder or which may come into force during the continuance of this primary mining licence or any renewal thereof is hereby granted to M/S **Ibrahim Ismail Kihaga** of **P.O. Box 3718, Dar Es Salaam, Tanzania** (hereinafter called the Licensee), to prospect and mine for **Copper**, at **Mwenzele**, in **Mpwapwa** District, QDS **181/1** over an area described overleaf (Annex A).

This Licence, unless sooner cancelled, suspended or surrendered pursuant to the provisions of *The Mining Act, Cap. 123* shall be valid for a period of **seven (7)** years, effective from the date of grant.

Granted this 27<sup>th</sup> day of June 2022

  
Eng. Nchagwa C. Marwa  
For: **EXECUTIVE SECRETARY**



**ANNEX A****DESCRIPTION OF THE PRIMARY MINING LICENCE AREA**

The Primary Mining Licence is at **Mwenzele** area in **Mpwapwa** District, QDS **181/1** defined by the following corner co-ordinates (Arc 1960):

Corner	Latitude	Longitude
1	- 06 deg. 31 min. 14.10 sec.	36 deg. 40 min. 57.30 sec.
2	- 06 deg. 31 min. 14.10 sec.	36 deg. 41 min. 13.30 sec.
3	- 06 deg. 31 min. 20.10 sec.	36 deg. 41 min. 13.30 sec.
4	- 06 deg. 31 min. 20.10 sec.	36 deg. 40 min. 57.30 sec.

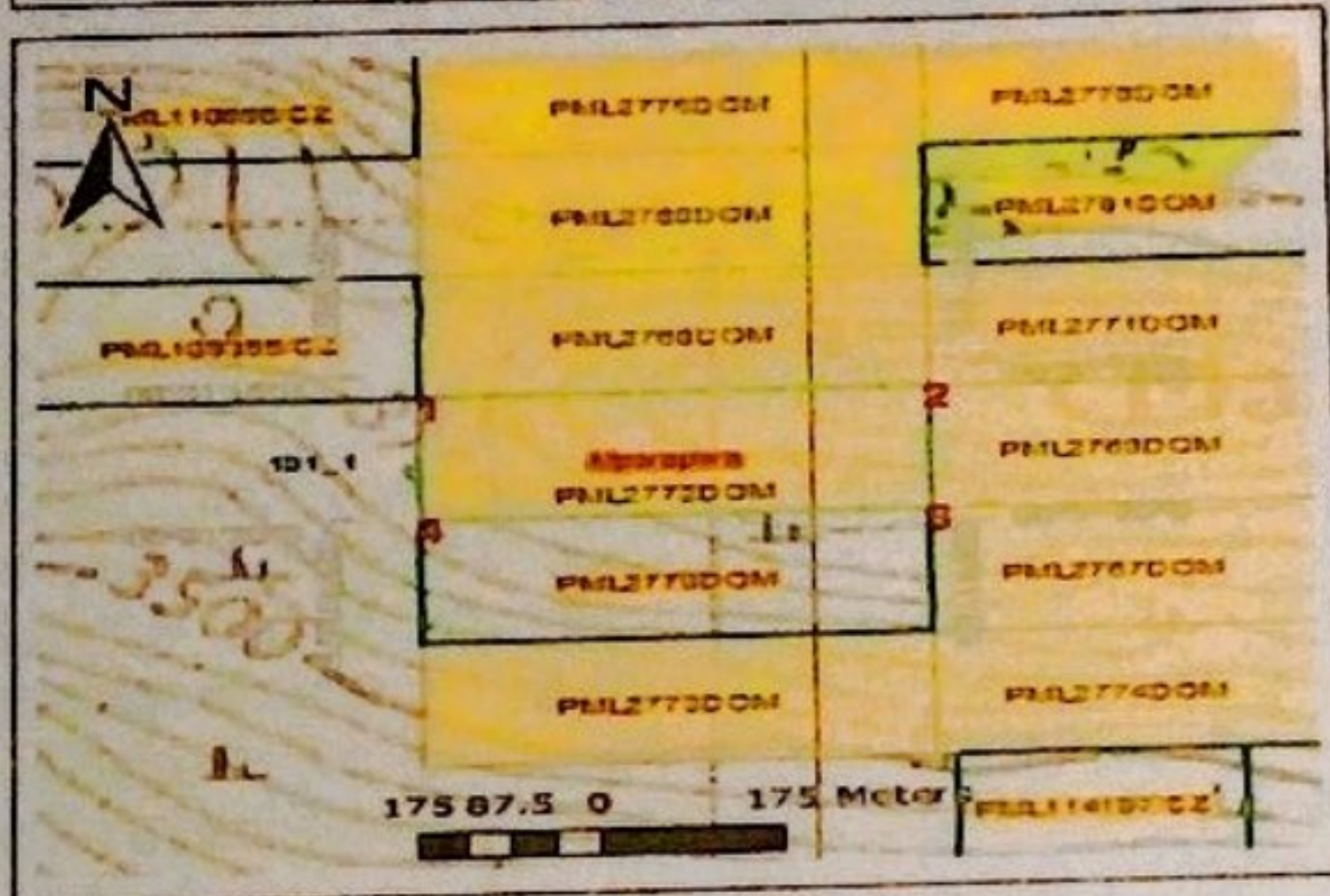

Legend	
Licensed area	
License Number	<b>PML2772DOM</b>
District	Mpwapwa
Direction	

An area of approximately **9.07** Hectares.

**ANNUAL RENT PAYMENTS**

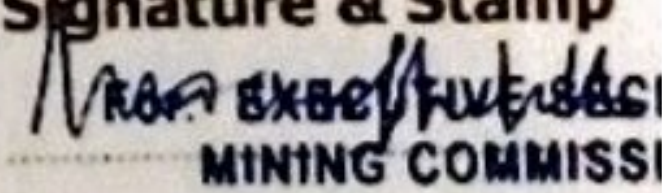
Year	ERV	Amount (TShs.)	Date	Signature & Stamp
1. 9221/811/980/17		408,150/=	17/6/2022	 MINING COMMISSIONER
2.				
3.				
4.				
5.				
6.				
7.				



THE UNITED REPUBLIC OF TANZANIA  
MINISTRY OF MINERALS  
MINING COMMISSION

THE MINING (MINERAL RIGHTS) REGULATIONS, 2018  
PRIMARY MINING LICENCE 2773DOM  
*The Mining Act, Cap. 123*

The exclusive right, subject to the provisions of *The Mining Act, Cap. 123* and the regulations made thereunder or which may come into force during the continuance of this primary mining licence or any renewal thereof is hereby granted to M/S **Ibrahim Ismail Kihaga** of **P.O. Box 3718, Dar Es Salaam, Tanzania** (hereinafter called the Licensee), to prospect and mine for **Copper**, at **Mwenzele**, in **Mpwapwa** District, QDS **181/1** over an area described overleaf (Annex A).

This Licence, unless sooner cancelled, suspended or surrendered pursuant to the provisions of *The Mining Act, Cap. 123* shall be valid for a period of **seven (7)** years, effective from the date of grant.

Granted this 27<sup>TH</sup> day of June 2022

  
.....  
Eng. Nchagwa C. Marwa  
For: **EXECUTIVE SECRETARY**



**ANNEX A****DESCRIPTION OF THE PRIMARY MINING LICENCE AREA**

The Primary Mining Licence is at **Mwenzele** area in **Mpwapwa District**, QDS **181/1** defined by the following corner co-ordinates (Arc 1960):

Corner	Latitude	Longitude
1	- 06 deg 31 min 26 10 sec	36 deg 40 min 57 30 sec
2	- 06 deg 31 min 26 10 sec	36 deg 41 min 13 30 sec
3	- 06 deg 31 min 32 10 sec	36 deg 41 min 13 30 sec
4	- 06 deg 31 min 32 10 sec	36 deg 40 min 57 30 sec



Legend	
Licensed area	
License Number	<b>PML2773DOM</b>
District	Mpwapwa
Direction	

An area of approximately **9.07 Hectares**.

**ANNUAL RENT PAYMENTS**

Year	ERV	Amount (TShs.)	Date	Signature & Stamp
1.	922168111986117	408,150/-	17/6/2022	
2.				
3.				
4.				
5.				
6.				
7.				



THE UNITED REPUBLIC OF TANZANIA  
MINISTRY OF MINERALS  
MINING COMMISSION

THE MINING (MINERAL RIGHTS) REGULATIONS, 2018  
PRIMARY MINING LICENCE 2774DOM  
*The Mining Act, Cap. 123*

The exclusive right, subject to the provisions of *The Mining Act, Cap. 123* and the regulations made thereunder or which may come into force during the continuance of this primary mining licence or any renewal thereof is hereby granted to M/S Ibrahim Ismail Kihaga of P.O. Box 3718, Dar Es Salaam, Tanzania (hereinafter called the Licensee), to prospect and mine for Copper, at Mwenzele, in Mpwapwa District, QDS 181/1 over an area described overleaf (Annex A).

This Licence, unless sooner cancelled, suspended or surrendered pursuant to the provisions of *The Mining Act, Cap. 123* shall be valid for a period of seven (7) years, effective from the date of grant.

Granted this 27<sup>th</sup> day of June 2022

  
Eng. Nchagwa C. Marwa  
For: EXECUTIVE SECRETARY



**ANNEX A****DESCRIPTION OF THE PRIMARY MINING LICENCE AREA**

The Primary Mining Licence is at **Mwenzele** area in **Mpwapwa District, QDS 181/1** defined by the following corner co-ordinates (Act 1960):

Corner	Latitude	Longitude
1	06 deg 31 min 20 10 sec	36 deg 41 min 13 30 sec
2	06 deg 31 min 25 10 sec	36 deg 41 min 20 30 sec
3	06 deg 31 min 32 10 sec	36 deg 41 min 20 30 sec
4	06 deg 31 min 32 10 sec	36 deg 41 min 13 30 sec

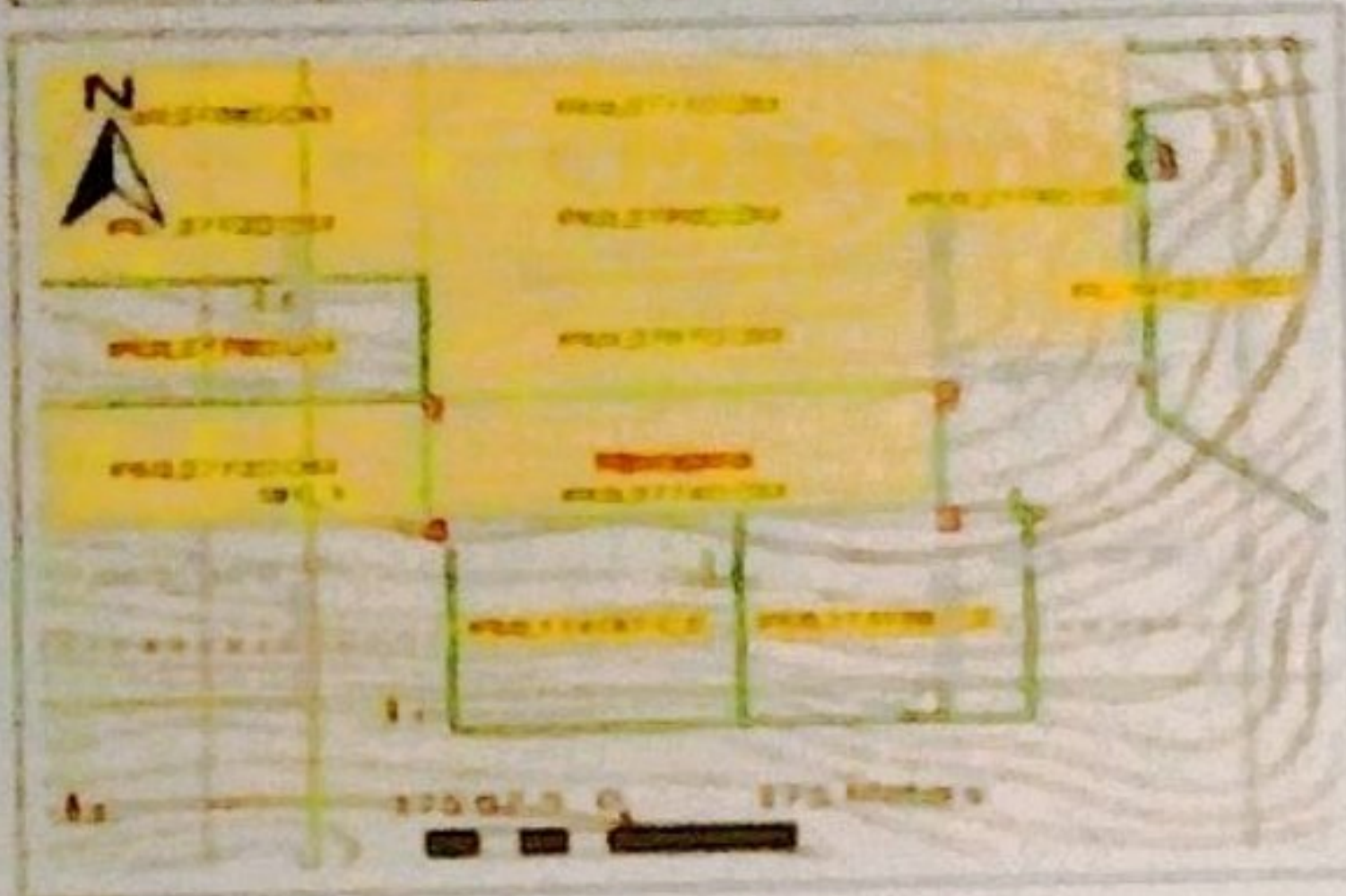

Legend	
Licensed area	
Licence Number	<b>PM 181/1</b>
District	Mpwapwa
Direction	

An area of approximately **9.07 Hectares**.

**ANNUAL RENT PAYMENTS**

Year	ERV	Amount (TShs.)	Date	Signature & Stamp
1.	922468111902117	408,150/-	17/6/2022	
2.				
3.				
4.				
5.				
6.				
7.				



THE UNITED REPUBLIC OF TANZANIA  
MINISTRY OF MINERALS  
MINING COMMISSION

THE MINING (MINERAL RIGHTS) REGULATIONS, 2018  
PRIMARY MINING LICENCE 2775DOM  
*The Mining Act, Cap. 123*

The exclusive right, subject to the provisions of *The Mining Act, Cap. 123* and the regulations made thereunder or which may come into force during the continuance of this primary mining licence or any renewal thereof is hereby granted to M/S **Ibrahim Ismail Kihaga** of **P.O. Box 3718, Dar Es Salaam, Tanzania** in partnership with **Ibrahim Ismail Kihaga** (hereinafter called the Licensee), to prospect and mine for **Copper**, at **Mwenzele**, in **Mpwapwa** District, QDS **181/1** over an area described overleaf (Annex A).

This Licence, unless sooner cancelled, suspended or surrendered pursuant to the provisions of *The Mining Act, Cap. 123* shall be valid for a period of **seven (7)** years, effective from the date of grant.

Granted this 27<sup>th</sup> day of June 2022

  
Eng. Nchagwa C. Marwa  
For: **EXECUTIVE SECRETARY**



The Primary Mining Licence is at **Mwenzele** area in **Mpwapwa** District, QDS **81/1** defined by the following corner co-ordinates (Arc 1960):

Grid labels and coordinates:

- Top row: PML04512 CZ, PML04513 CZ, PML04514 CZ
- Second row: PML04509 CZ, PML04508 CZ, PML04510 CZ
- Third row: PML02108 CZ, PML02009 CZ
- Fourth row: PML110050 CZ, PML27760 OM, PML27760 OM
- Fifth row: PML27650 OM, PML27650 OM, PML27650 OM
- Sixth row: PML100350 CZ, PML27650 OM, PML27710 OM

Scale: 175 Meters

an area of approximately **9.07** Hectares.

Year	ERV	Amount (TShs.)	Date	Signature & Stamp
1. 922/1811/1981117		408,150/-	17/6/2022	EXECUTIVE SECRETARY MINING COMMISSION.
2.				
3.				
4.				
5.				
6.				
7.				



THE UNITED REPUBLIC OF TANZANIA  
MINISTRY OF MINERALS  
MINING COMMISSION

THE MINING (MINERAL RIGHTS) REGULATIONS, 2018  
PRIMARY MINING LICENCE 2776DOM  
*The Mining Act, Cap. 123*

The exclusive right, subject to the provisions of *The Mining Act, Cap. 123* and the regulations made thereunder or which may come into force during the continuance of this primary mining licence or any renewal thereof is hereby granted to M/S **Ibrahim Ismail Kihaga** of **P.O. Box 3718, Dar Es Salaam, Tanzania** (hereinafter called the Licensee), to prospect and mine for **Copper**, at **Mwenzele**, in **Mpwapwa** District, QDS **181/1** over an area described overleaf (Annex A).

This Licence, unless sooner cancelled, suspended or surrendered pursuant to the provisions of *The Mining Act, Cap. 123* shall be valid for a period of **seven (7)** years, effective from the date of grant.

Granted this 27<sup>th</sup> day of June 2022

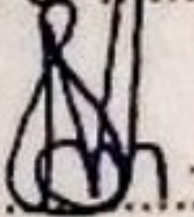
  
.....  
Eng. Nchagwa C. Marwa  
For: **EXECUTIVE SECRETARY**



**ANNEX A****DESCRIPTION OF THE PRIMARY MINING LICENCE AREA**

The Primary Mining Licence is at **Mwenzele** area in **Mpwapwa** District, QDS **181/1** defined by the following corner co-ordinates (Arc 1960):

Corner	Latitude	Longitude
1	- 06 deg 31 min 8 10 sec	36 deg 41 min 29 30 sec
2	- 06 deg 31 min 8 10 sec	36 deg 41 min 35 30 sec
3	- 06 deg 31 min 24 10 sec	36 deg 41 min 35 30 sec
4	- 06 deg 31 min 24 10 sec	36 deg 41 min 29 30 sec

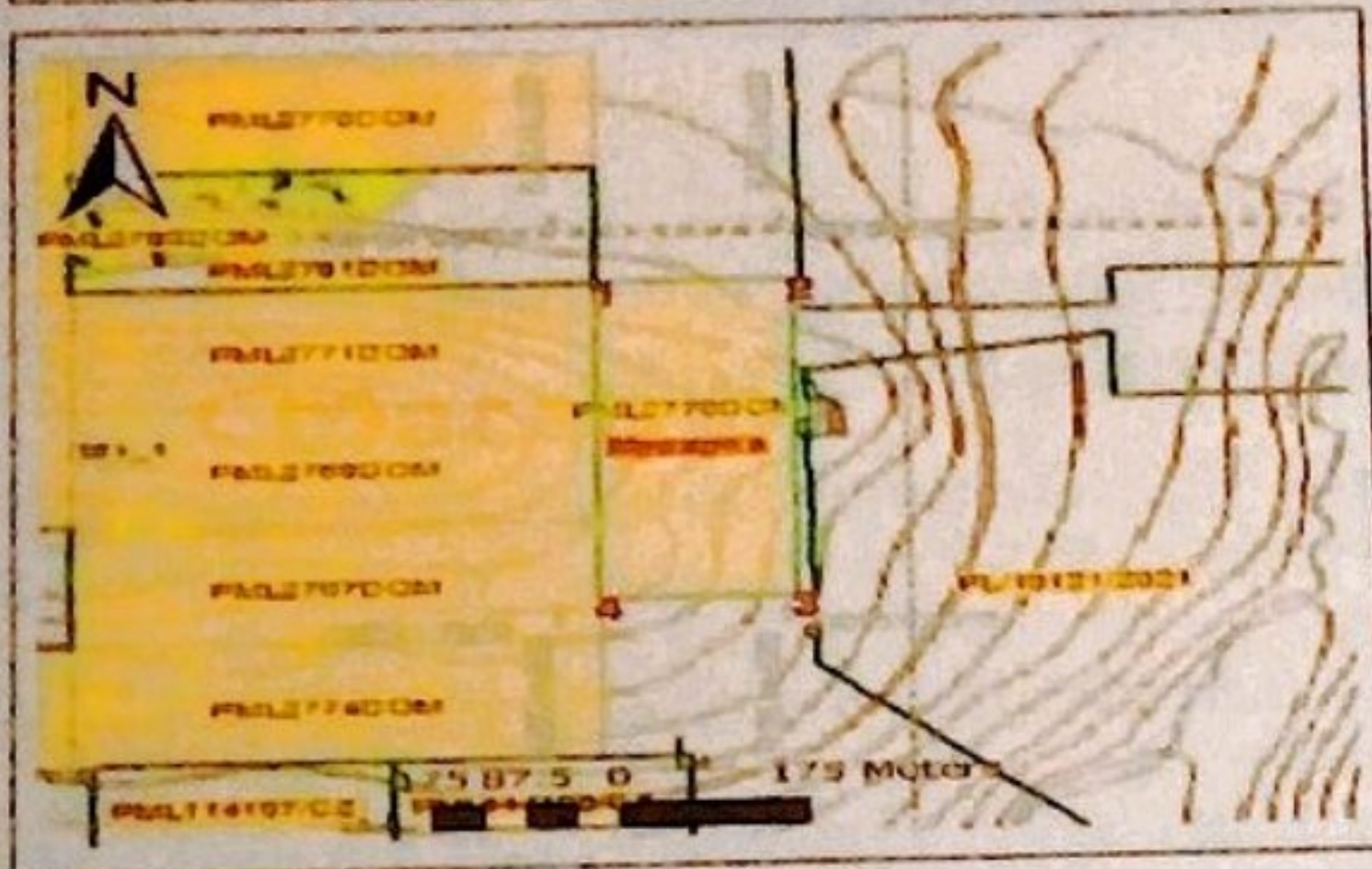

Legend	
Licensed area	
License Number	<b>PML2776DOM</b>
District	<b>Mpwapwa</b>
Direction	

An area of approximately **9.07** Hectares.

**ANNUAL RENT PAYMENTS**

Year	ERV	Amount (TShs.)	Date	Signature & Stamp
1.	922168111986117	408,150/=	17/6/2022	
2.				
3.				
4.				
5.				
6.				
7.				



THE UNITED REPUBLIC OF TANZANIA  
MINISTRY OF MINERALS  
MINING COMMISSION

THE MINING (MINERAL RIGHTS) REGULATIONS, 2018  
PRIMARY MINING LICENCE 2779DOM  
*The Mining Act, Cap. 123*

The exclusive right, subject to the provisions of *The Mining Act, Cap. 123* and the regulations made thereunder or which may come into force during the continuance of this primary mining licence or any renewal thereof is hereby granted to M/S Ibrahim Ismail Kihaga of P.O. Box 3718, Dar Es Salaam, Tanzania (hereinafter called the Licensee), to prospect and mine for Copper, at Mwenzele, in Mpwapwa District, QDS 181/1 over an area described overleaf (Annex A).

This Licence, unless sooner cancelled, suspended or surrendered pursuant to the provisions of *The Mining Act, Cap. 123* shall be valid for a period of seven (7) years, effective from the date of grant.

Granted this 27<sup>th</sup> day of June 2022



Eng. Nchagwa C. Marwa  
For: EXECUTIVE SECRETARY



PML2779DCM

## ANNEX A

### DESCRIPTION OF THE PRIMARY MINING LICENCE AREA

The Primary Mining Licence is at **Mwenzele** area in **Mpwapwa District, QDS 181/1** defined by the following corner co-ordinates (Arc 1960):

Corner	Latitude	Longitude
1	06 deg 31 min 20.10 sec	36 deg 40 min 57.30 sec
2	06 deg 31 min 20.10 sec	36 deg 41 min 13.30 sec
3	06 deg 31 min 26.10 sec	36 deg 41 min 13.30 sec
4	06 deg 31 min 26.10 sec	36 deg 40 min 57.30 sec

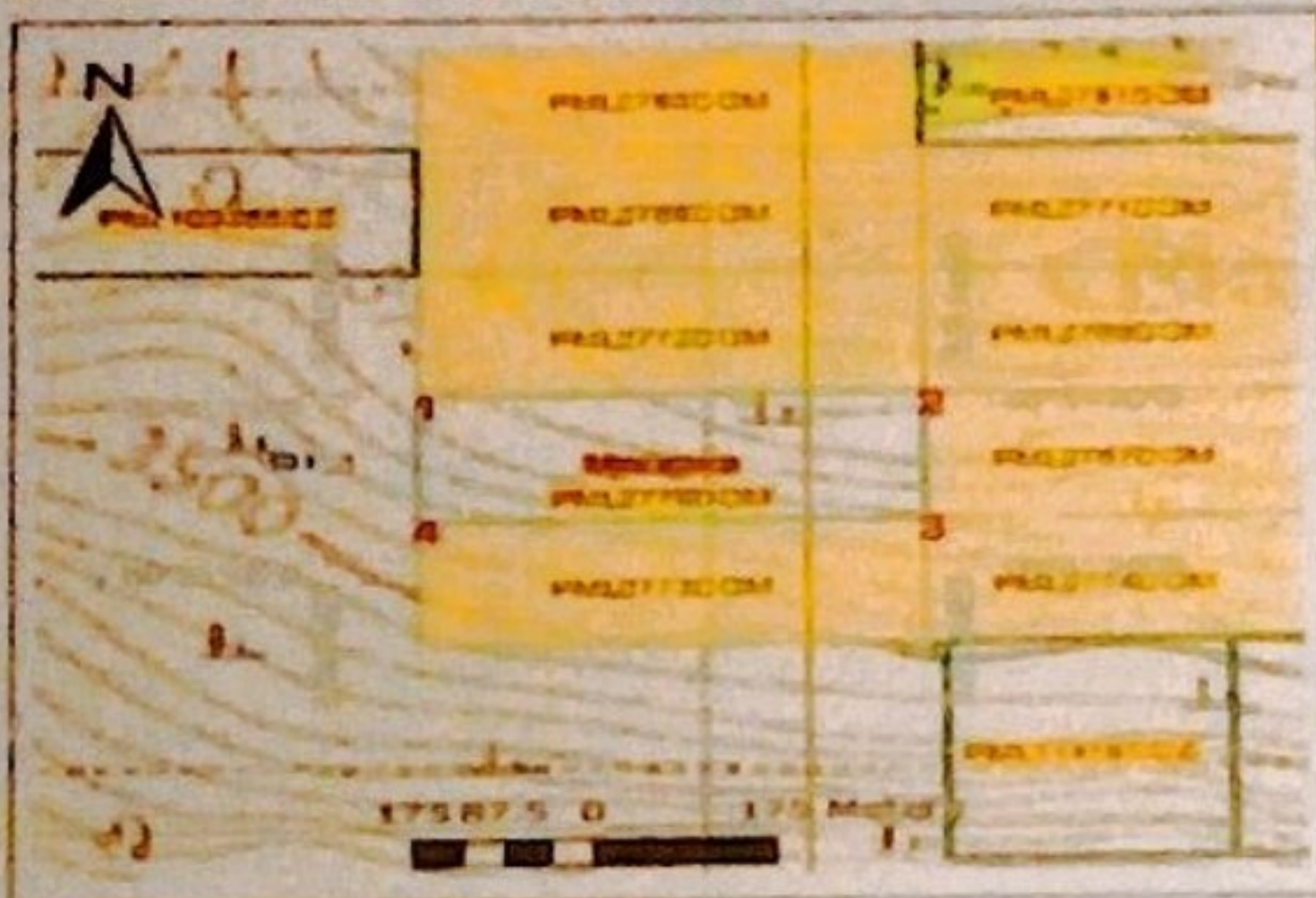

Legend	
Licensed area	
License Number	<b>PML2779DCM</b>
District	Mpwapwa
Direction	

An area of approximately **9.07 Hectares**.

### ANNUAL RENT PAYMENTS

Year	ERV	Amount (TShs.)	Date	Signature & Stamp
1.	92216811198417	408,150/-	17/6/2022	 EXECUTIVE SECRETARY MINING COMMISSION
2.				
3.				
4.				
5.				
6.				
7.				



THE UNITED REPUBLIC OF TANZANIA  
MINISTRY OF MINERALS  
MINING COMMISSION

THE MINING (MINERAL RIGHTS) REGULATIONS, 2018  
PRIMARY MINING LICENCE 2780DOM  
*The Mining Act, Cap. 123*

The exclusive right, subject to the provisions of *The Mining Act, Cap. 123* and the regulations made thereunder or which may come into force during the continuance of this primary mining licence or any renewal thereof is hereby granted to M/S **Ibrahim Ismail Kihaga** of **P.O. Box 3718, Dar Es Salaam, Tanzania** (hereinafter called the Licensee), to prospect and mine for **Copper**, at **Mwenzele**, in **Mpwapwa** District, QDS **181/1** over an area described overleaf (Annex A).

This Licence, unless sooner cancelled, suspended or surrendered pursuant to the provisions of *The Mining Act, Cap. 123* shall be valid for a period of **seven (7)** years, effective from the date of grant.

Granted this 27<sup>th</sup> day of June 2022

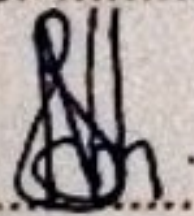
  
.....  
Eng. Nchagwa C. Marwa  
For: **EXECUTIVE SECRETARY**



PML2780DOM

## ANNEX A

### DESCRIPTION OF THE PRIMARY MINING LICENCE AREA

The Primary Mining Licence is at **Mwenzele** area in **Mpwapwa District, QDS 181/1** defined by the following corner co-ordinates (Arc 1960):

Corner	Latitude	Longitude
1	- 06 deg 31 min 2 10 sec	36 deg 40 min 57 30 sec
2	- 06 deg 31 min 2 10 sec	36 deg 41 min 13 30 sec
3	- 06 deg 31 min 8 10 sec	36 deg 41 min 13 30 sec
4	- 06 deg 31 min 8 10 sec	36 deg 40 min 57 30 sec



Legend	
Licensed area	
License Number	PML2780DOM
District	Mpwapwa
Direction	

An area of approximately **9.07 Hectares**.

### ANNUAL RENT PAYMENTS

Year	ERV	Amount (TShs.)	Date	Signature & Stamp
1.	92214811986117	408,150/-	17/6/2022	 MINING COMMISS
2.				
3.				
4.				
5.				
6.				
7.				