

COURSE SYLLABUS

20/100

T

H E

20/70

S U N

20/50

C O A S T

20/40

S E M I N A R

20/25

F O R O P T O M E T R Y

20/20

A P R I L 2 5 - 2 6 , 2 0 2 6



Saturday April 25

- 7:45 am - 8:15 am **Registration**
Exhibit Hall Open
Continental breakfast - sponsored by St. Luke's Cataract and Laser Institute
- 8:15 am - 9:55 am **Advances in Cornea, Cataract, Refractive and Glaucoma Surgery (2, TQ, COPE: 103831-GO)**
Neel R. Desai, M.D. and Priti Panchal, O.D.
- 9:55 am - 10:40 am **Break**
Exhibit Hall Open
- 10:40 am - 12:20 pm **Amblyopia Management for Primary Care O.D.s (1, COPE: 103274-FV)**
Acquired Brain Injury: What the O.D. Needs to Know (1, COPE: 103273-FV)
Richard Sorkin, O.D.
- 12:20 pm - 1:10 pm **Lunch** - sponsored by Retina Vitreous Associates of Florida
Exhibit Hall Open
- 1:10 pm - 1:20 pm **Lighthouse of Pinellas Update**
- 1:20 pm - 1:30 pm **FOA Update**
- 1:30 pm - 3:10 pm **Pharmaceutical Update - Innovations and Insights for Eye Care (2, TQ, COPE: 103324-PH)**
Greg Caldwell, O.D.
- 3:10 pm - 3:30 pm **Break**
- 3:30 pm - 5:10 pm **Latest Advances in Eye Care Technology - Innovations in Early Detection and Management (2, TQ, COPE:103700-GO)**
Greg Caldwell, O.D.

Sunday April 26

- 7:30 am - 8:00 am **Registration**
Continental breakfast - sponsored by the POA
- 8:00 am - 9:40 am **Grand Rounds - Improving Eye Care and Outcomes for Patients (2, TQ, COPE: 103866-TD)**
Greg Caldwell, O.D.
- 9:40 am - 10:00 am **Break**
- 10:00 am - 11:40 am **Prevention of Medical Errors (2, COPE: 102834-EJ)**
Alice Sterling, O.D.
- 11:40 am - 12:00 pm **Lunch** - sponsored by LENZ Therapeutics
- 12:00 pm - 1:40 pm **Florida Jurisprudence (2, COPE: 101024-EJ)**
Alice Sterling, O.D.



Latest Advances in Eye Care Technology
Innovations in Early Detection and Management!

Greg Caldwell, OD, FAAO

The Suncoast Seminar
April 25-26, 2026



1

Disclosures- Greg Caldwell, OD, FAAO
All relevant relationships have been mitigated

- Lectured for: Alcon, B&L, Dompé, Lenz
- Disclosures: Receive speaker honorariums
- Advisory Board: Dompé, Tarsus, Envision
- Disclosures: Receive participant honorariums
- I have no direct financial or proprietary interest in any companies, products or services mentioned in this presentation
- Disclosures: Non-salaried financial affiliation with Pharmanex/Nu Skin
- Healthcare Registries – Chairman of Advisory Council for Diabetes and AMD
- The content of this activity was prepared independently by me – Dr. Caldwell
- The content and format of this course is presented without commercial bias and does not claim superiority of any commercial product or service
- Optometric Education Consultants – Scottsdale, AZ, Pittsburgh, PA, Sarasota, FL, Barcelona, Spain, Orlando, FL, Mackinac Island, MI, Quebec City, Canada, and Nashville, TN- Owner



2

My Practice

I am a clinician first then a scientist

- Some are scientists first then clinician
- I need to simplify for patient and patient care.
- Science is great, but not good if there isn't a clinical application.
- Some lectures are science based without clinical application.
- My lecture will be a hybrid. Showing clinical applications of the science

It is wonderful to have someone who's juggling so many aspects of optometry [scientific, clinical experience, teacher & lecturer]. It is refreshing and very informative. - Sarah

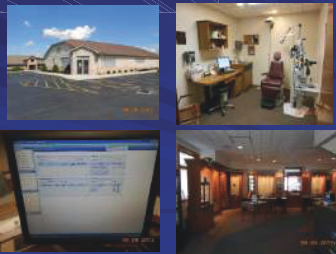

4

Imaging & Diagnostic Technologies

Early Detection and Monitoring

6

Optical Coherence Tomography Angiography

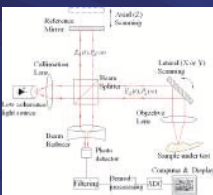
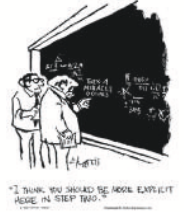
"I THINK YOU SHOULD SEE AN Ophthalmologist ABOUT THIS!"

7

OCT and OCT Angiography

Both are Becoming Equally Important in Diagnosis, Management, and Treatment

8

Optical Coherence Tomography

- OCT is an optical signal acquisition and processing method
- Time domain OCT
 - 15-16 microns of resolution
 - Stratton (Zeiss)
- Spectral domain (SD-OCT) or Fourier domain OCT
 - Spatially encoded frequency domain OCT (SEFD-OCT)
 - 5-6 microns of resolution
 - Able to see photoreceptor morphology (inner/outer segments)
 - 50 times faster than time domain
- Swept source OCT
 - Time encoded frequency domain OCT
 - 1 micron of resolution
- Future of OCT: Intraoperative imaging, blood flow and oxygenation measurements

9

OCT Angiography: the Next Chapter in Posterior Imaging

- Images retinal microvasculature without dye injection
- Displays structure and function from a single imaging system

2002: Time Domain OCT

2006: Spectral Domain OCT

2014: OCTA

10

CPT Code for OCT Angiography

Scanning Computerized Ophthalmic Imaging

For 2025, CMS revaluated the existing OCT codes 92132, 92133, and 92134 to introduce a new Category 1 code for OCTA, CPT Code 92187 expanding the code family. CMS finalized the RUC-recommended work values for these codes as proposed. Values will not be subject to a multi-year phase-in.

CPT Code	2024 Total Payment	2025 Total Payment*	Percent Decrease
92132 OCT, anterior segment	\$31.29	\$28.79	-7.99%
92133 OCT, optic nerve	\$36.20	\$29.76	-17.97%
92134 OCT, posterior segment	\$49.26	\$31.37	-36.32%
92187 OCT-Angiography, retina	N/A	\$56.94	NEW

11

OCT Retinal Angiography

- A. Requires an injection of dye
- B. Does not require dye or an injection

12

OCT Angiography: A New Approach to Protecting Vision

- Non-invasive visualization of individual layers of retinal vasculature
- Pathology not obscured by fluorescein staining or pooling
- Image acquisition requires less time than a dye-based procedure
- Reduced patient burden allows more frequent imaging to better follow disease progression and treatment response

13

Enface OCT-A Slabs Based on Retinal Anatomy

En Face Visualization of Layers Based on Retinal Anatomy

14

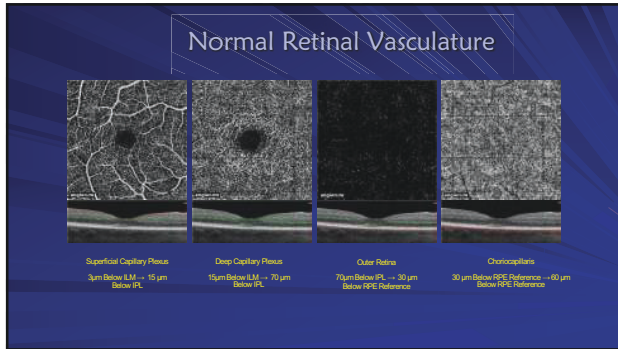

15

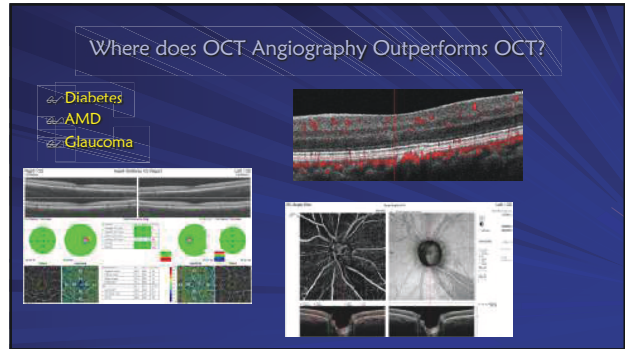

16

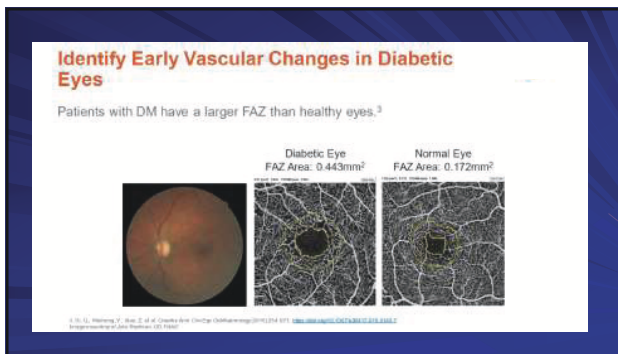

17

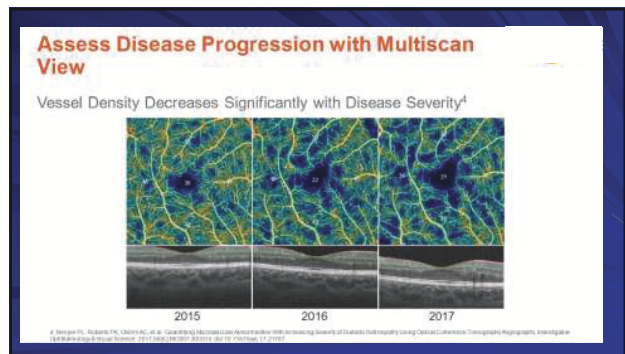

18

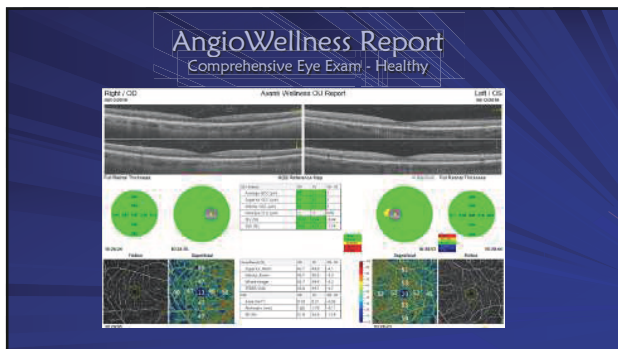

19

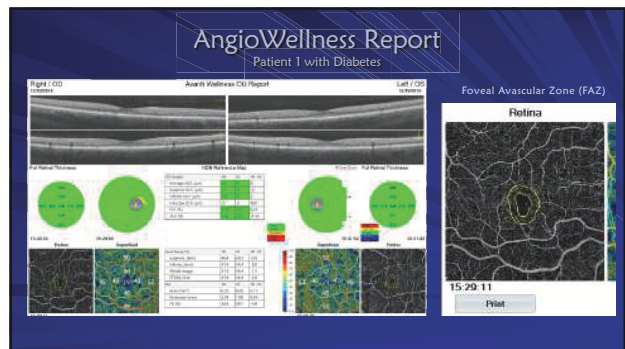

20

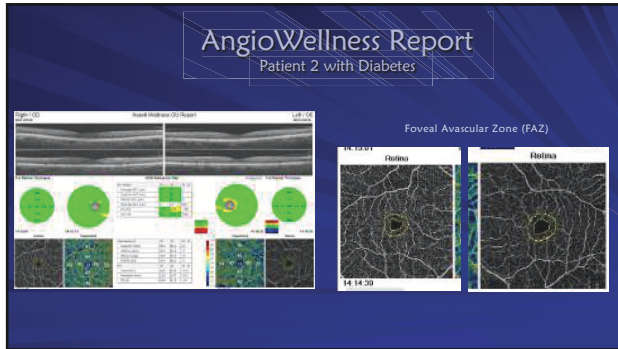

21

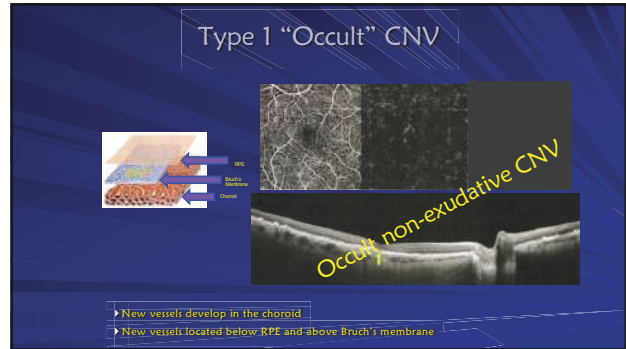

22

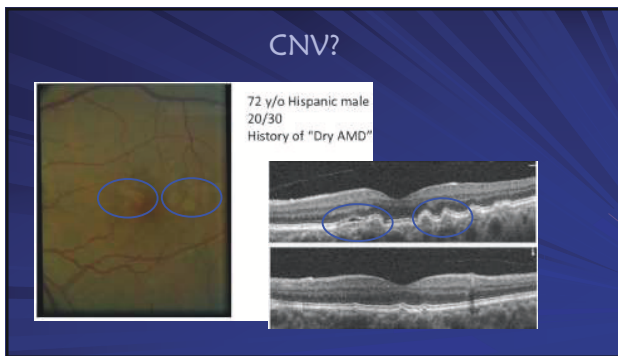

23

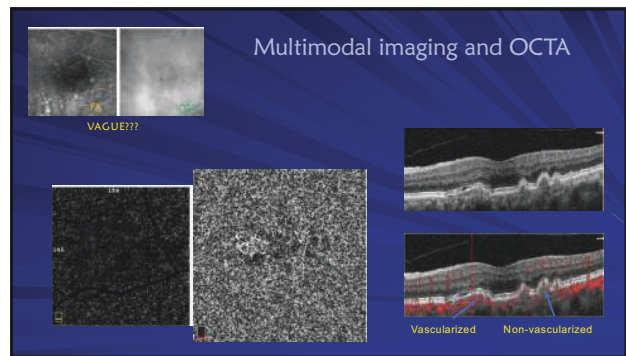

24

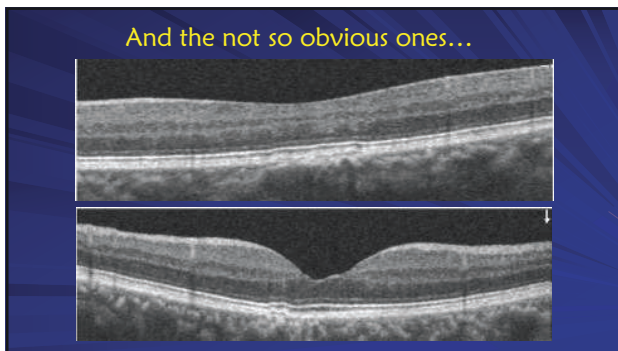

25

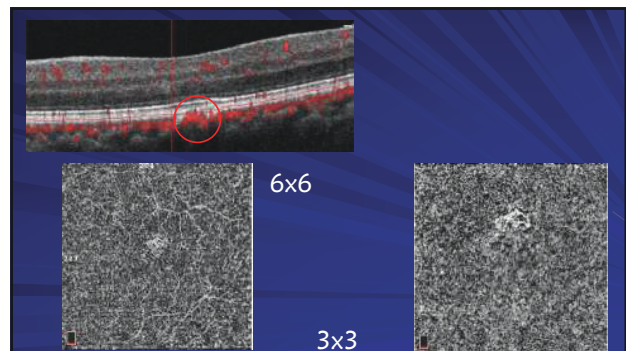

26



27

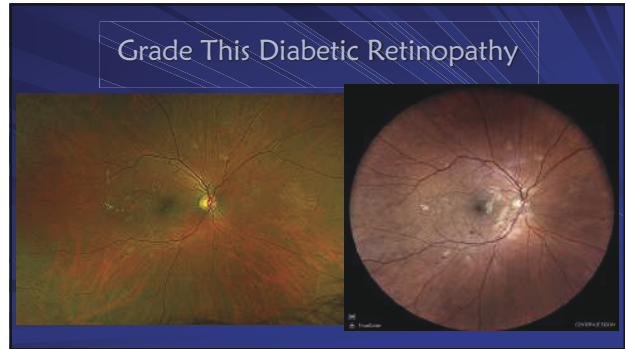

28

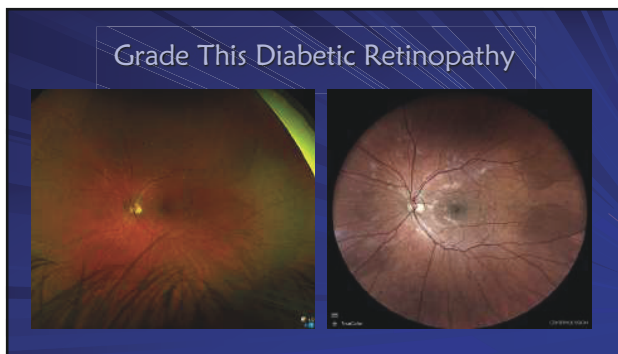

29

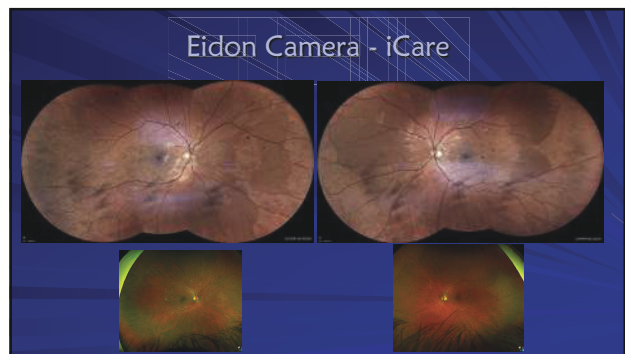

30

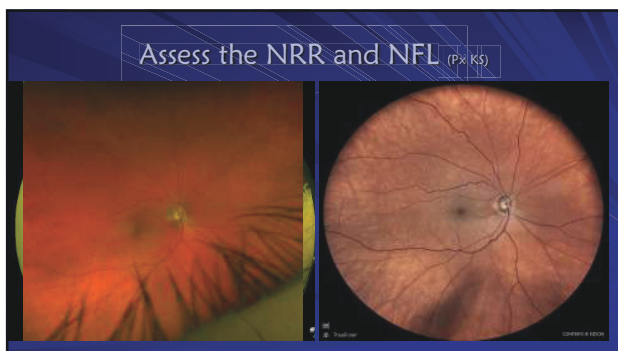

31

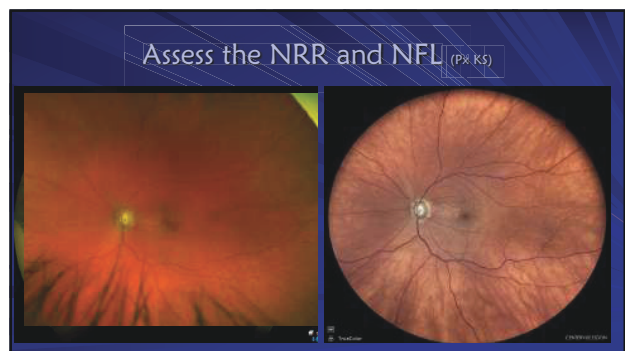

32

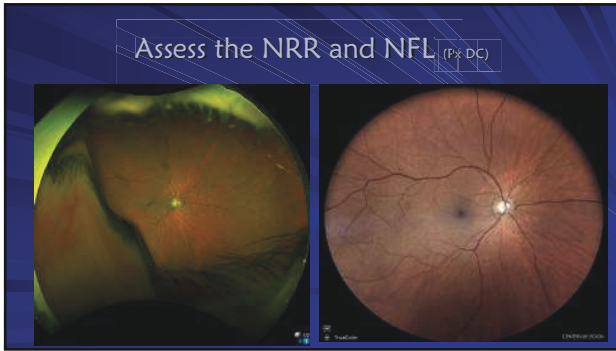

33

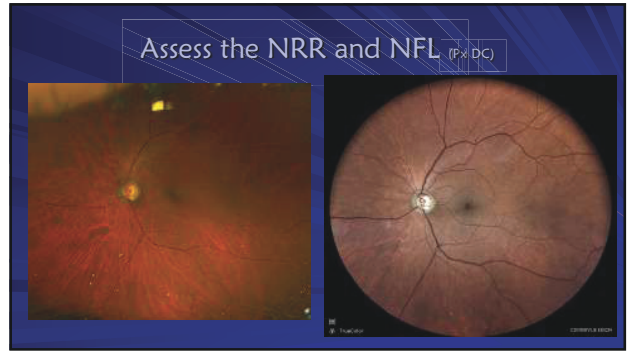

34



35

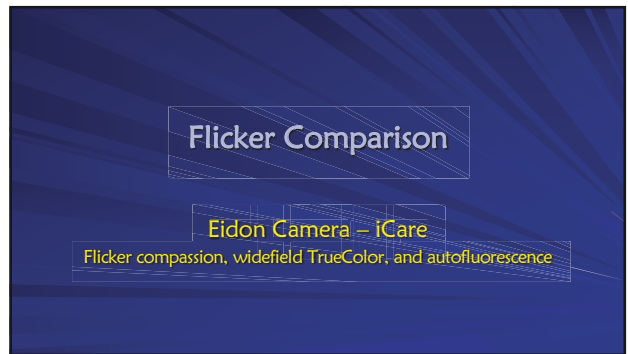

36

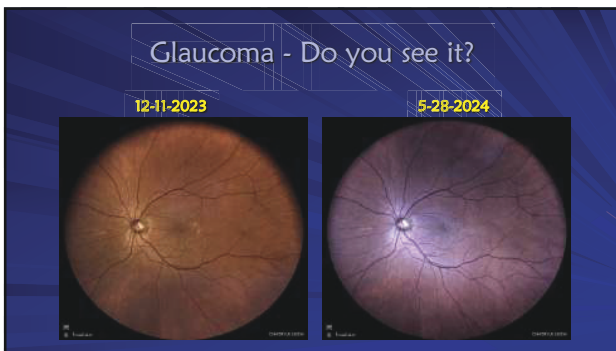

37



38

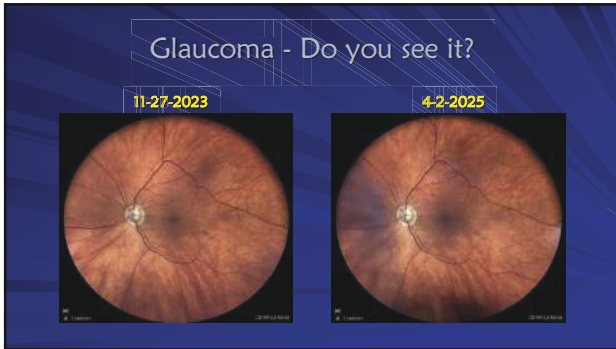

39

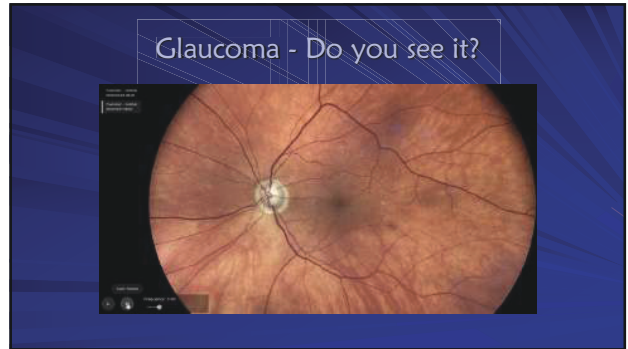

40

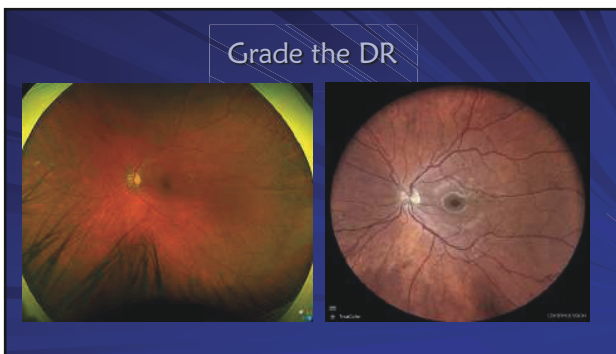

41

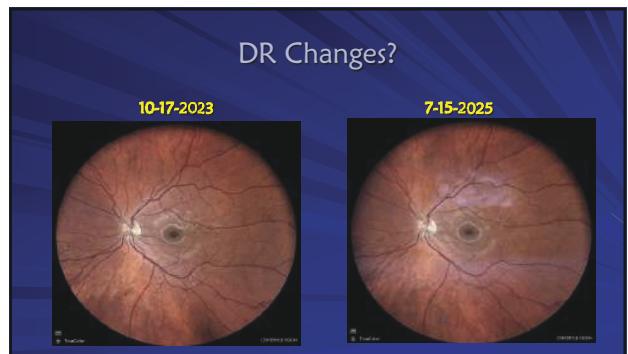

42

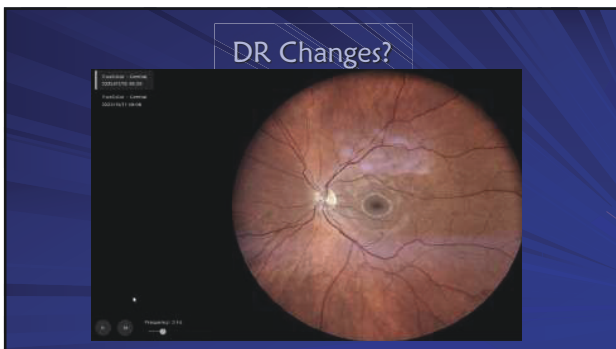

43

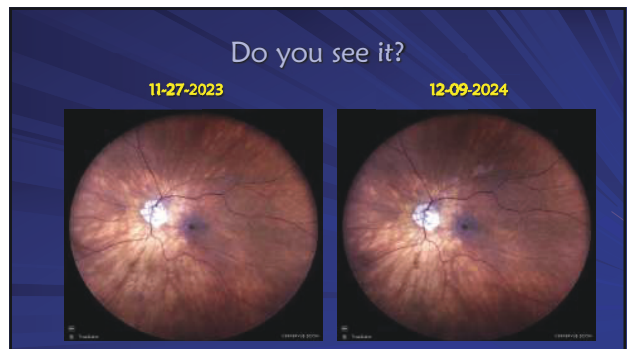

44

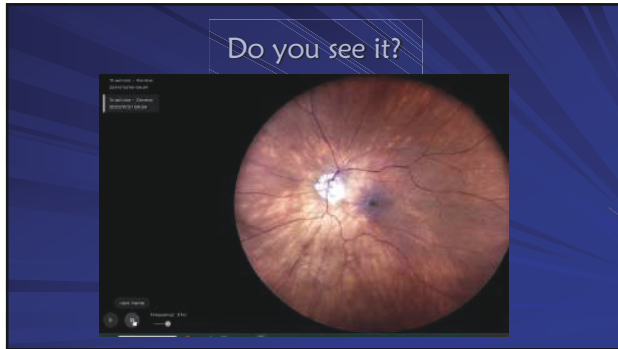

45

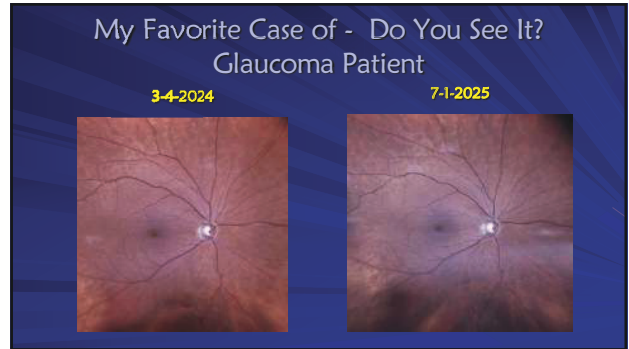

46

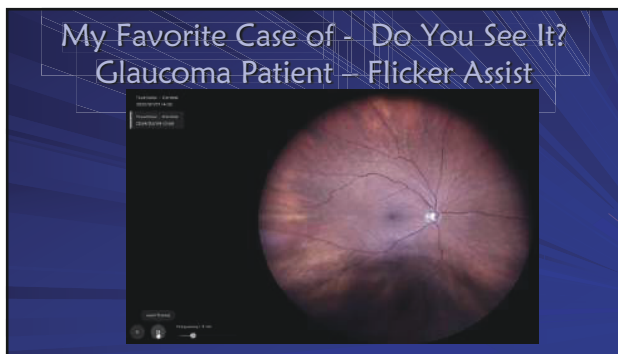

47

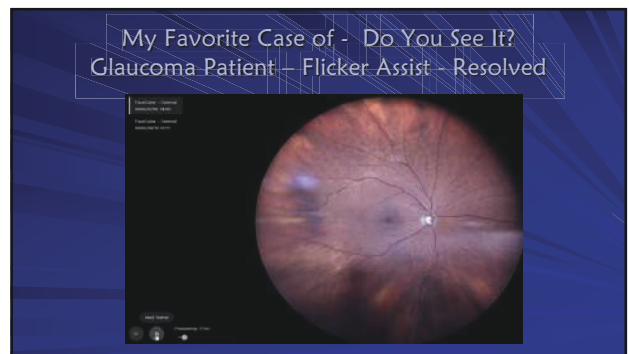

48

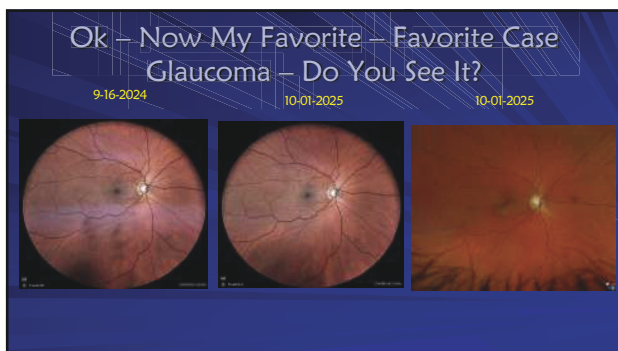

49

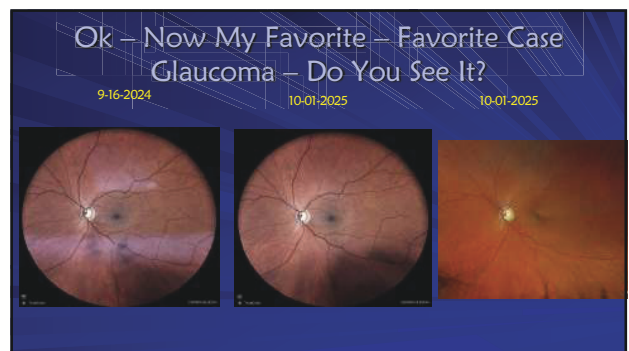

50

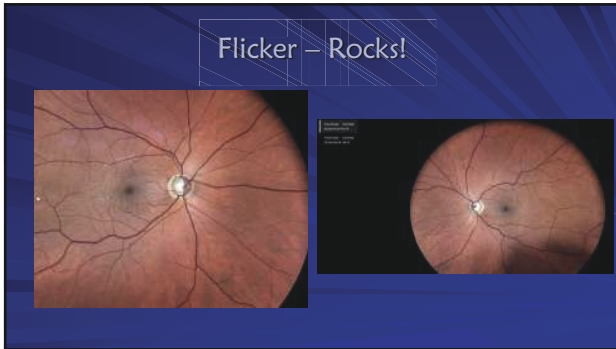

51

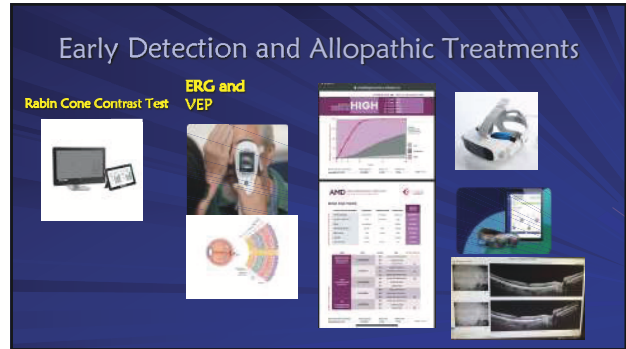

52

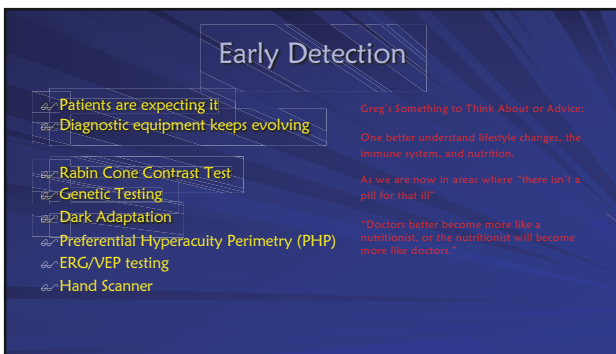

53

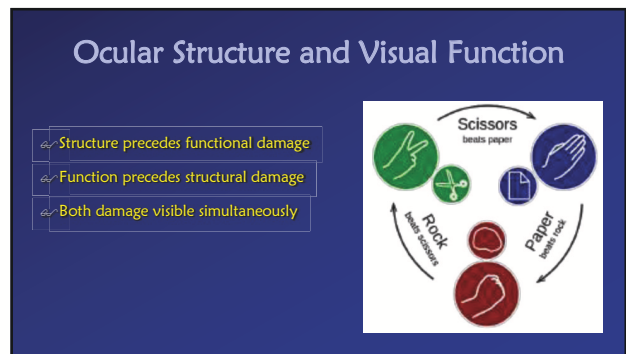

54

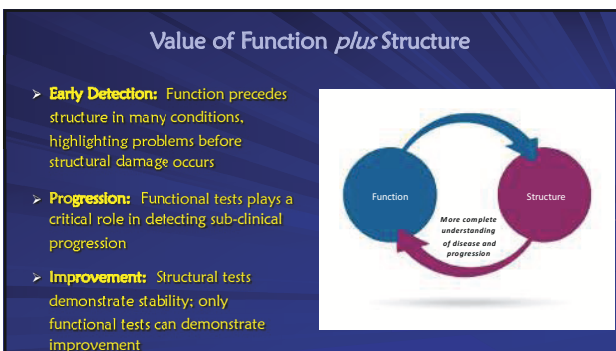

55

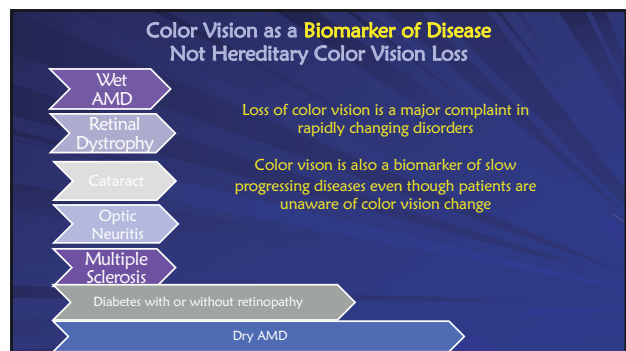

56

Importance of Color Vision in Disease Management

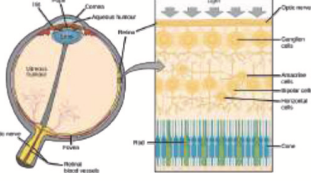

- Color vision begins at the photoreceptor level ... and is dependent on each layer of the visual pathway
- Damage to any part of the macula or visual pathway affects cone function: color vision & visual acuity
- Change in color vision can be detected early in disease and is a natural predictor of impending visual acuity loss
- Functional changes often precede structural changes *and* can demonstrate improvement

57

Rabin CCT Color Profile: Acquired Conditions

AMD

Pre/ Diabetes

Neurological/
Glaucoma

- AMD**
 - Often begins with Red and/or Green degradation
 - Moderate/ advanced cases affect all cone types
 - Begins with mild degradation, progresses to severe
- Pre/ Diabetes**
 - Blue cones typically more affected than other cone types
 - Moderate/ advanced cases affect all cone types
 - Begins with mild degradation, progresses to severe
- Neurological/ Glaucoma**
 - Often affects all 3 cone types
 - More severe degradation than retinal cases for similar disease stage

Disclaimer: No two cases are alike. These are guidelines only & should never be used alone to determine a diagnosis

58

Glaucoma Patient Rabin Color Vision

Cataract OD > OS

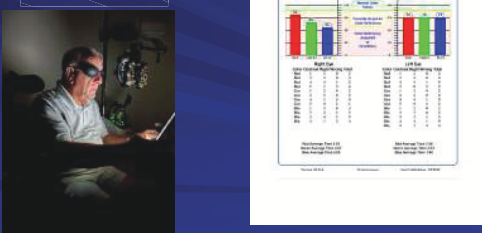

59

Rabin Cone Contrast Test

- Sensitive color contrast testing
 - ★ There is difference between traditional color vision tests
- Rabin Cone Contrast Test can be used for early detection:
 - ★ Age related macular degeneration
 - ★ Diabetic retinopathy
 - ★ Glaucoma
 - ★ Retinal disease



60

Cone Contrast Test Results



61

Rabin Cone Contrast Test

- Based in science
 - ★ Co-developed between Innova Systems and US Air Force
- Combines Cone Isolation technology and Contrast Sensitivity
- Color vision technology sensitive enough to detect subtle changes from disease
- Threshold test, similar to visual field
 - ★ But just faster...
 - ★ CPT 92283 - \$52 national average



62