

Paradies Vancouver- Red Cedar Market, Overall



GENERAL FINISH NOTES

1. TENANT CONTRACTOR TO PREPARE EXISTING FLOOR SLAB TO ACCEPT NEW FLOOR FINISH.
2. ALL FIELD TILE FLOORING GROUT JOINTS TO BE 3mm WIDE AND SEALED.
3. TENANT CONTRACTOR TO PROVIDE FLOORING CONTROL JOINTS AS REQUIRED. TENANT CONTRACTOR TO REVIEW CONTROL JOINT LOCATIONS WITH DESIGNER. PROVIDE TRAFFIC TOPPING SEALANT W/COLOUR TO MATCH GROUT AT ALL CONTROL JOINTS.
4. PATCH ALL HOLES IN STRUCTURAL SLAB WITH 2HR. RATED CONCRETE CONSTRUCTION TO MATCH EXISTING AND TO PROVIDE 2HR. CONTINUOUS 2HR. RATED FLOOR SLAB SUBSTRATE.
5. PROVIDE SCHLUTER-DECO ANODIZED ALUMINUM TRANSITION STRIP BETWEEN NEW FLOORING AND EXISTING AIRPORT FLOORING.
6. SALVAGE AND REMOVE EXISTING AIRPORT FLOORING AND SURRENDER TO AIRPORT ALL FINISHES SPECIFIED.
7. ALL WALL FINISHES & TRIMS ARE TO CONTINUE BEHIND ALL FREE-STANDING PERIMETER MILLWORK UNITS.
8. ALL TILE SHALL RUN UNDER MILLWORK ITEMS & TENANT FIXTURES.
9. TENANT CONTRACTOR TO PROVIDE HARD SURFACE PROTECTION OF TILE FLOORING DURING CONSTRUCTION.
10. PATCH AND REPAIR ALL AFFECTED BASE BUILDING ELEMENTS.
11. PROVIDE ANTI-FRACTURE MEMBRANE BETWEEN THINSETS.
12. ALL FLOOR TILES SHALL HAVE A MINIMUM DYNAMIC COEFFICIENT OF FRICTION (COF) OF 0.6.

KEYNOTE LEGEND

G01	LEASE LINE (CONFIRM WITH YVR)
G02	LINE OF SECURITY GRILLE (REFER TO STRUCTURAL DRAWINGS)
G06	EXISTING BASE BUILDING DEMISING WALL - PATCH AND REPAIR AS REQUIRED.
G07	EXISTING BASE BUILDING THEMATIC COLUMN & SOFFIT
G08	BASE BUILDING FLOOR FINISH T.O. TO PATCH & REPAIR AREAS AFFECTED DURING CONSTRUCTION
G10	TILE SET OUT
G11	IT. EQUIPMENT RACK. MOUNT AS HIGH AS POSSIBLE (MIN. 2100MM AFF). CONFIRM WITH CLIENT PRIOR TO INSTALLATION
G12	ELECTRICAL PANEL - REFER TO ELECTRICAL CONSULTANT'S DWGS.
G13	MILLWORK UNITS SHOWN DASHED.
G25	CONTINUE FLOOR FINISH 300mm INSIDE THE POCKET.
G26	AVI EQUIPMENT SHELF. EXACT LOCATION TRD.
G27	T.O. TO PATCH WOOD FLOORING AS REQUIRED.

FLOORING LEGEND

- T-1 - ACCENT TILE (PORCELAIN TILE)
- T-2 - FIELD TILE (PORCELAIN TILE)
- VCT-1 - VINYL COMPOSITE TILE
- EXISTING AIRPORT BASE BUILDING FLOOR FINISH

1 FLOOR FINISH PLAN

1:50

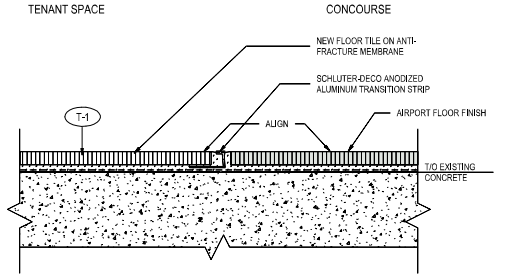

2 FLOOR TRANSITION - TILE TO CONCOURSE
N.T.S.

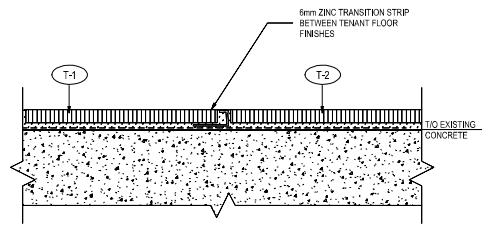

4 FLOOR TRANSITION - TILE TO TILE
N.T.S.

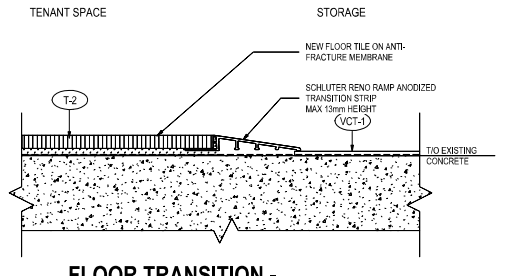

3 FLOOR TRANSITION - TILE TO VCT
N.T.S.

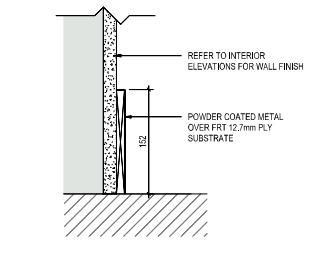

5 WALL BASE DETAIL
1:4



Stantec Architecture Ltd.
1100-111 Duranville Street
Vancouver, BC V6B 6A3
Tel: (604) 696-8000 / Fax: (604) 696-8100
www.stantec.com

Copyright Reserved
©Stantec Architecture Ltd. 2019
The contractor shall verify and be responsible for all dimensions. DO NOT scale the drawings - any errors or omissions shall be reported to Stantec without delay.
The copyright in all design and drawings are the property of Stantec. Reproduction or use for any purpose other than that authorized by Stantec is forbidden.

Notes

Client
Paradies Lagardère
TRAVEL RETAIL

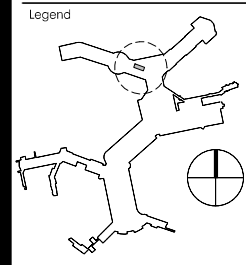

ADDENDUM / FAP COMMENTS	NY	JR	2019.02.11
Revision	By	Appd	YYYYMMDD
ISSUED FOR TENDER	NY	JR	2019.01.16
ISSUED FOR FAP	NY	JR	2019.01.04
ISSUED FOR 90% CLIENT REVIEW	NY	JR	2018.12.07
ISSUED FOR 90% AIRPORT REVIEW	NY	JR	2018.11.09
ISSUED FOR 90% CLIENT REVIEW	NY	JR	2018.11.01
Issued	By	Appd	YYYYMMDD

PARADIES LAGARDÈRE
TRAVEL RETAIL
RED CEDAR MARKET - S0834
UNIT #C3555.02
ITB LEVEL 3
VANCOUVER INTL. AIRPORT (YVR)

Title
FLOOR FINISH PLAN
Project No. 144318068 Scale As indicated
Revision Drawing No. A103

■ Ceramic 24"x24" Herringbone Module: T2 Porcelanosa Starwood Collection, Minnesota, Eden, Ash (Grout Mapei, Pewter 02) ■ Ceramic 8"x48": T1 Oakwood Grey ■ Ceramic Base: T1 Base- Fabricated, 4"x48" (From T1 8"x48")

Paradies Vancouver- Red Cedar Market, Exterior Elevation

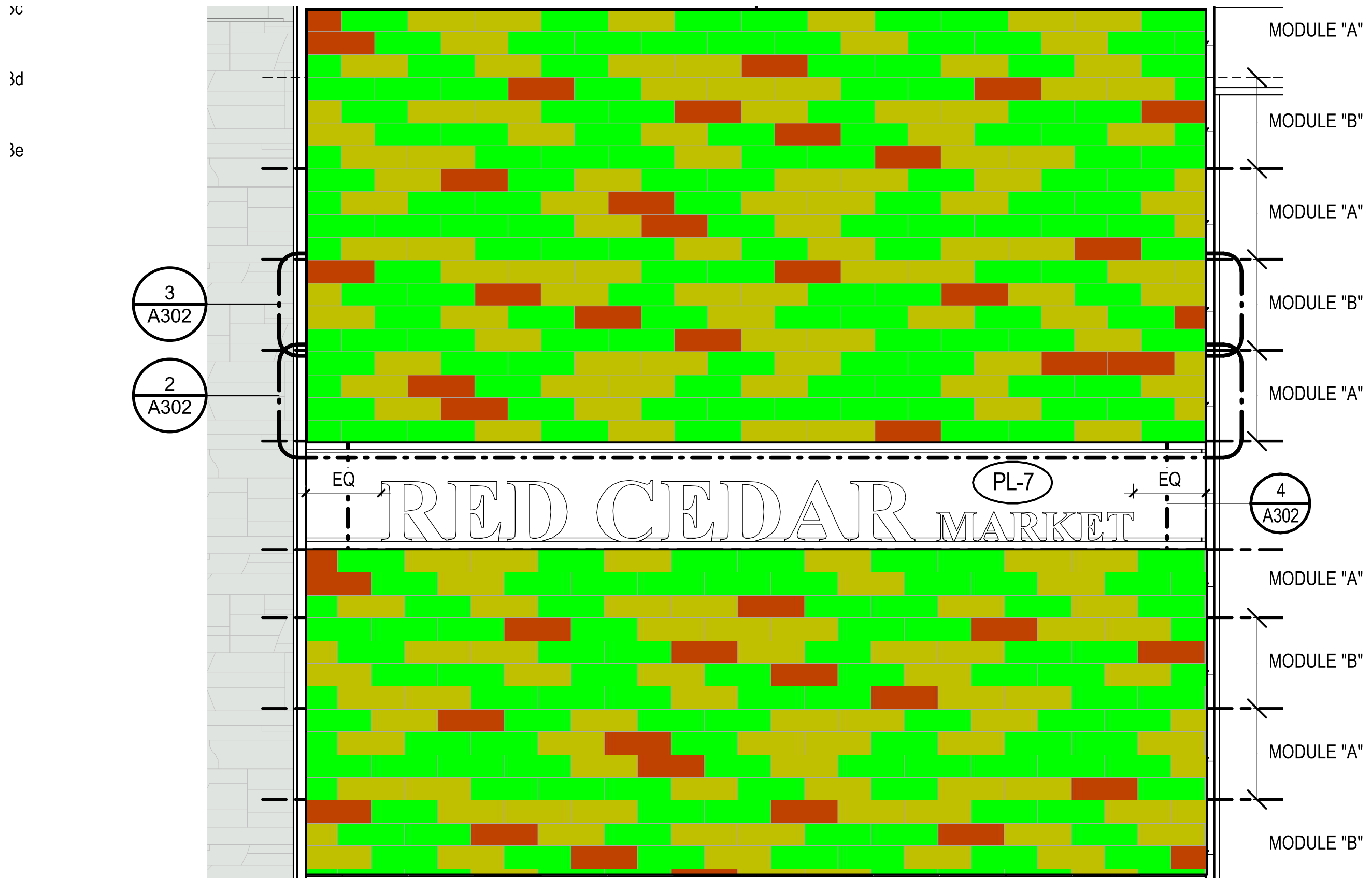

■ Ceramic 3"x9": T3C Daltile, Natrual Hues, Tuscany, QH74 Matte (Grout Mapei, Alabaster 01)
 ■ Ceramic 3"x9": T3D Daltile, Natural Hues, Mushroom, QH16 (Grout Mapei, Alabaster 01)
 ■ Ceramic 3"x9": T3E Daltile, Natural Hues, Ivory, QH24 (Grout Mapei, Alabaster 01)

Paradies Vancouver- Red Cedar Market, Cooler + Magazines + HBA/Travel Bulkheads

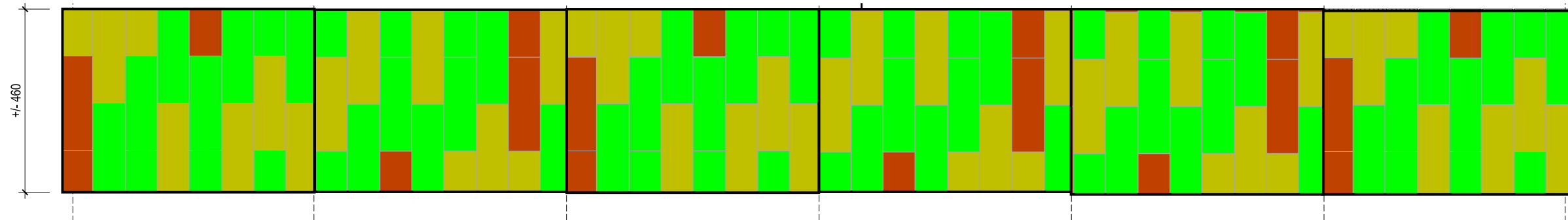

3 COOLER BULKHEAD
1 : 10

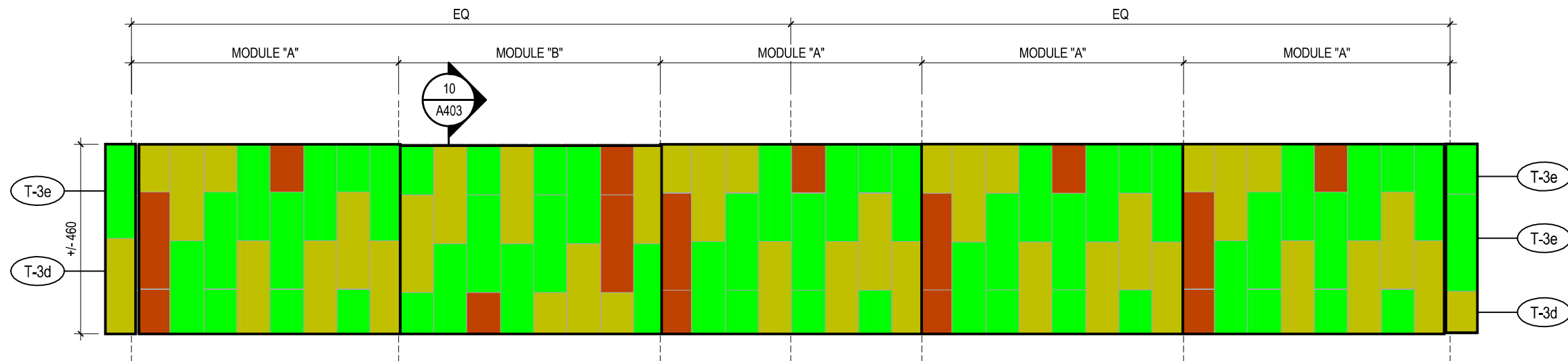

4 MAGAZINES BULKHEAD
1 : 10

■ Ceramic 3"x9": T3C Daltile, Natrual Hues, Tuscany, QH74 Matte (Grout Mapei, Alabaster 01)
 ■ Ceramic 3"x9": T3D Daltile, Natural Hues, Mushroom, QH16 (Grout Mapei, Alabaster 01)
 ■ Ceramic 3"x9": T3E Daltile, Natural Hues, Ivory, QH24 (Grout Mapei, Alabaster 01)

© The DO rep The Star quit Nc
 CI
 Le

Paradies Vancouver- Red Cedar Market, Interior Column Elevations/Partial

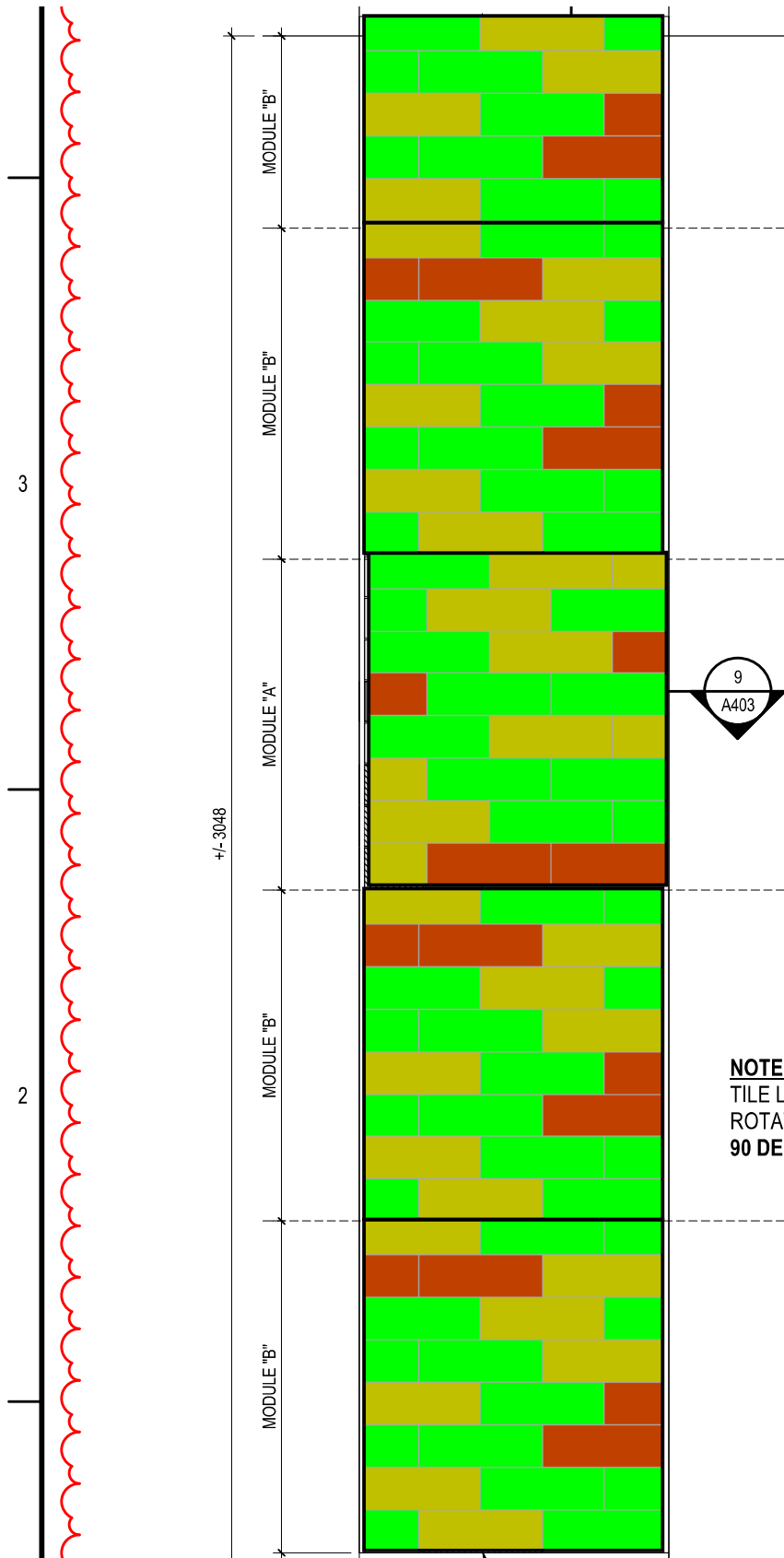

NOTE:
TILE LAYOUT @ COLUMN:
ROTATE MODULE "A" & MODULE "B"
90 DEGREES COUNTER CLOCKWISE

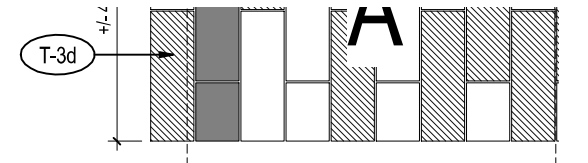
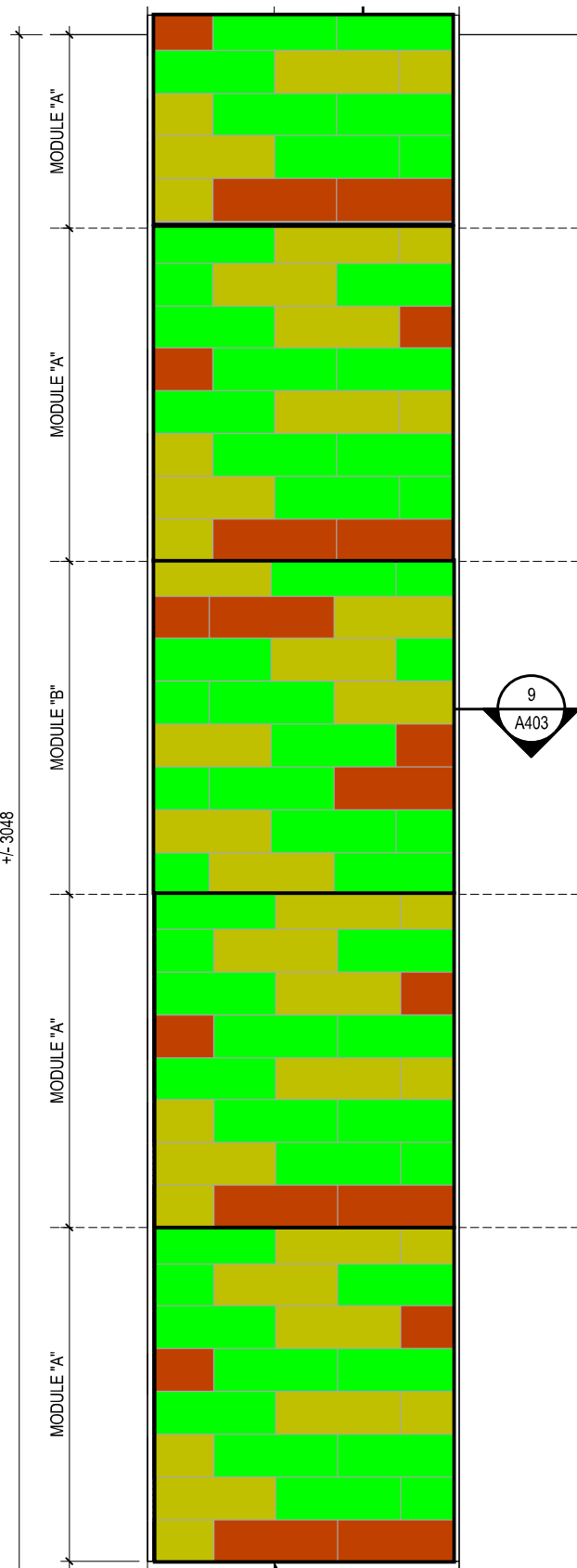

4 MAGAZINES B
1 : 10

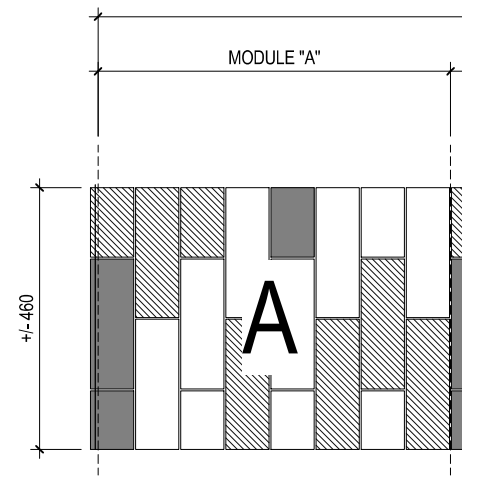

5 HBA/TRAVEL E
1 : 10

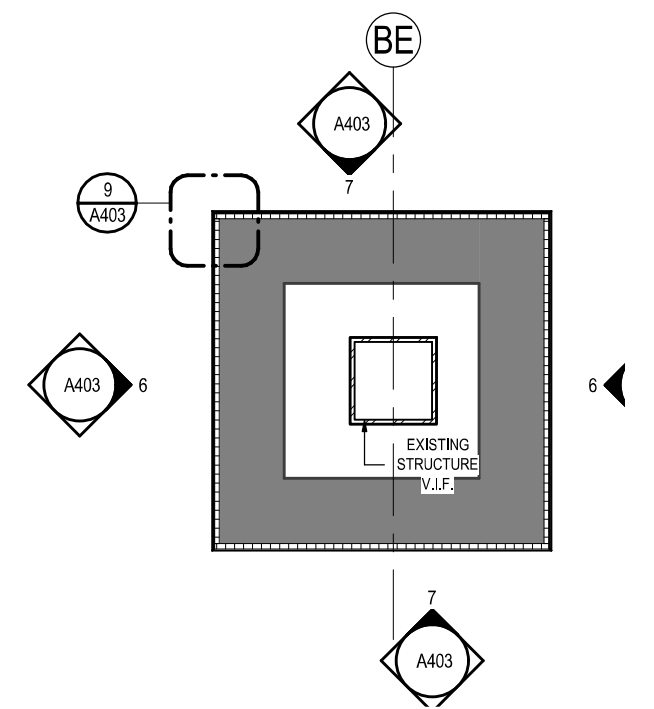

■ Ceramic 3"x9": T3C Daltile, Natrual Hues, Tuscany, QH74 Matte (Grout Mapei, Alabaster 01)
 ■ Ceramic 3"x9": T3D Daltile, Natural Hues, Mushroom, QH16 (Grout Mapei, Alabaster 01)
 ■ Ceramic 3"x9": T3E Daltile, Natural Hues, Ivory, QH24 (Grout Mapei, Alabaster 01)