

1 BUILDING FIRST FLOOR FINISH PLAN SECTION 'A'
ID1.11 SCALE: 1/8" = 1'-0"

GENERAL NOTES:

1. PROCEEDING WITH THE INSTALLATION OF FINISHES SHALL BE CONSIDERED THAT THE INSTALLER AND/OR FINISHER HAS INSPECTED AND ACCEPTED THE SUBSTRATE TO RECEIVE THE WORK. NO CHANGE ORDER SHALL BE ISSUED TO RECTIFY ANY UNSATISFACTORY SUBSTRATE PRIOR TO THE FINISH WORK BEING COMMENCED.
2. USE MANUFACTURER'S RECOMMENDED INSTALLATION METHODS AND MATERIALS FOR ALL FINISHES.
3. SUBCONTRACTOR TO IMMEDIATELY NOTIFY ARCHITECT IF A SPECIFIED FINISH BECOMES UNAVAILABLE.
4. ALL CARPET SHALL CONFORM TO OISCC OPTICAL RADIANT FLUX OF CLASS 1, 0.45 WATTS PER SQ. CENTIMETER OR GREATER.
5. CEILING TILES SHALL BE CLASS 'X' WITH FLAME SPREAD LESS THAN 25, CENTERED IN CEILING.
6. CLEAN ALL CARPET AND OTHER FINISH SURFACES FOLLOWING COMPLETION OF INSTALLATION/CONSTRUCTION.
7. FOR RESIDENTIAL UNITS, INSTALL FLOORING UNDER ALL APPLIANCES AND REMOVE CABINET FRONT.
8. PAINT ALL DOOR FRAMES UNLESS OTHERWISE NOTED.
9. SEE FINISH PLANS FOR FLOOR FINISH LOCATIONS.
10. PROVIDE TRANSITION STRIPS FOR ALL LOCATIONS WITH FLOORING CHANGES. REFERENCE FINISH SPECIFICATIONS FOR PRODUCT INFORMATION. SUBCONTRACTOR TO VERIFY.
11. ALL INTERIOR PAINTS, PRIMERS, ADHESIVES, AND SEALANTS MUST HAVE LOW VOC LEVELS.
12. INSTALL PLASTIC LAMINATE ON MOISTURE RESISTANT, HIGH-DENSITY FIBERBOARD SUBSTRATES.
13. REFERENCE FINISH SCHEDULE FOR DRYWALL FINISH LEVELS.

ABBREVIATIONS:

- ACT - ACOUSTICAL CEILING TILE
- A.F.F. - ABOVE FINISHED FLOOR
- B - BASE
- C - CARPET
- CAB - CABINETS
- GR - GRANITE
- H - HARDSHIRE
- M.D. - MOULDING
- PLM - PLASTER/LAMINATE
- PL - PAINT
- RES - RESILIENT FLOORING
- REF - REFLECTED CEILING PLAN
- RUS - RUBBER STAIR SYSTEM
- RS - ROLLER SHADE
- SC - SEALED CONCRETE
- SS - SOLID SURFACE
- T - TILE
- TS - TRANSITION STRIP
- TYP - TYPICAL
- VCT - VINYL COMPOSITION TILE
- VP - VINYL PLANK (LUXURY VINYL TILE)
- WT - WALL TILE

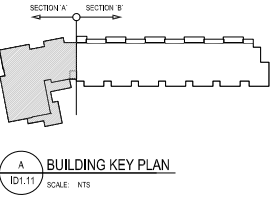
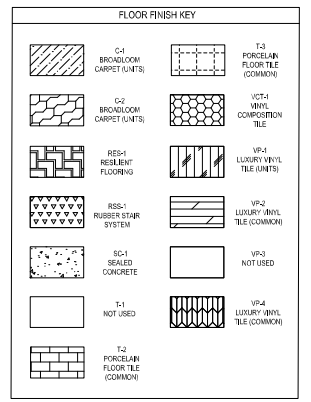

ARCHITECT
RDL ARCHITECTS

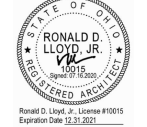

Ronald D. Lloyd, Jr., License #10915
Expiration Date 12/31/2021

RDL ARCHITECTS
3912 Ogden Blvd., Suite 202
Shaker Heights, Ohio 44120
PHONE: 216-254-8800
FAX: 216-762-4301
www.RDLarchitects.com

DEVELOPER
the NRP group LLC

The NRP Group LLC
1228 Euclid Avenue 4th Floor
Cleveland, Ohio 44115
PHONE: 216-475-2000
www.nrpgroup.com

OWNER
METRO HEALTH NORTH LLC
1228 Euclid Avenue 4th Floor
Cleveland, Ohio 44115
PHONE: 216-475-2000
www.nrpgroup.com

METRO HEALTH NORTH
2500 METRO HEALTH DRIVE
CLEVELAND, OHIO 44109
3328 WEST 25TH STREET
CLEVELAND, OHIO 44109

ISSUE

Δ	50% CD SET	02/04/2020
Δ	50% CD SET	02/06/2020
Δ	50% CD SET	04/24/2020
Δ	50% CH-FA SET	05/22/2020
Δ	PERM SET	06/18/2020
Δ	80% SET	07/16/2020
Δ		
Δ		
Δ		
Δ		

BUILDING FIRST FLOOR FINISH PLAN SECTION 'A'
SCALE: 1/8" = 1'-0"

PROJECT #	19099
DRAWN BY	
CHECKED BY	NOLA
FILE NAME	
PLOT DATE	07/16/2020

CONTRACT & DESIGN RIGHTS RESERVED
ID1.11

- Adhesive- Covebase
- Ceramic 2"x8" **Walls**: WT2 Tile Bar, Enigma Light Gray Polished [Grout- Custom, 386 Oyster Gray]
- Covebase: B2 Johnsonite, Traditional, 4" Toe, TG1 Snowbound W
- LVT 6"x36": RES1 Ecore, 2.5mm Attain, Cream Linen 455
- None
- Schluter: WT5 Jolly, EB Brushed Stainless Steel

- Ceramic 11"x23" **Walls**: WT4 Emser Tile, Action Drift Polished 11X23-POR, Drift [Grout- Custom, 185 New Taupe]
- Ceramic 21.5"x29.5" Polygon Porcelain: T3 Florida Tile, NY2LA Riverside Steel, FTINY23021.5X2929.5POLY [Grout- Custom, 185 New Taupe]
- Install Cove Base
- LVT 7"x48": VP2 Tuffplank with Tuffcoat, 2.5mm, 20m Wear Layer, Deep Wood Embossed, Wally TP16001-15
- Schluter: B3 Dilex, 1", EB Brushed Stainless Steel
- Transitions: TS2 Johnsonite, Wheeled Traffic, Silver Grey 55 [VP/C, VP/SC, VP/VCT]

- Ceramic 12"x24": T2 Emser Tile, Council, Olive Matte, F50COUNOL1224 [Grout- Custom, 185 New Taupe]
- Concrete: SC1 Sealed Concrete, TBD
- LVT 12"x32.5": VP4 Patcraft, Wood Planx Facet, 5mm, 40m Wear Layer, Age Maple 00540
- No Material
- Schluter: TS1 Reno U, Finish TBS [VP2/T2, T3]
- Transitions: TS3 Johnsonite, Adaptors, Grey Haze 24 [VP2/RES1]

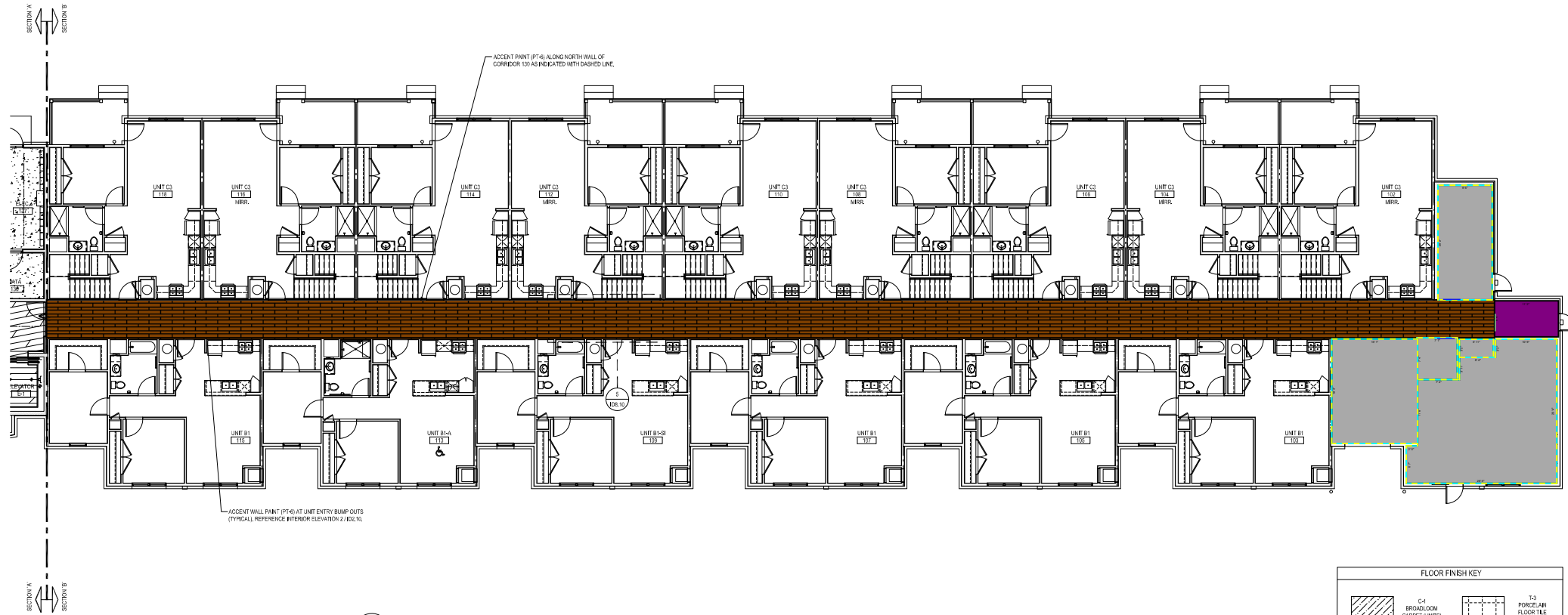

1 BUILDING FIRST FLOOR FINISH PLAN SECTION 'B'
 ID1.12 SCALE: 1/8" = 1'-0"

FLOOR FINISH KEY			
	C-1 BROADLOOM CARPET (UNITS)		T-3 PORCELAIN FLOOR TILE (COMMON)
	C-2 BROADLOOM CARPET (UNITS)		VC1-1 VINYL CORE/SHEETING TILE
	RS-4 RESILIENT FLOORING		VP-1 LUXURY VINYL TILE (UNITS)
	RS-1 RUBBER FLOOR SYSTEM		VP-2 LUXURY VINYL TILE (COMMON)
	SC-1 SEALED CONCRETE		VP-3 NOT USED
	T-1 NOT USED		VP-4 LUXURY VINYL TILE (COMMON)
	T-2 PORCELAIN FLOOR TILE (COMMON)		

ARCHITECT:
RDL ARCHITECTS



Ronald D. Lloyd, Jr., License #10015
 Expiration Date: 12/31/2021

RDL ARCHITECTS
 10102 Chagrin Blvd., Suite 200
 Shaker Heights, Ohio 44120
 PHONE: 216-242-6200
 FAX: 216-242-4351
 www.rdlarchitects.com

DEVELOPER:
the NRP group LLC

The NRP Group LLC
 1228 Euclid Avenue 4th Floor
 Cleveland, Ohio 44115
 PHONE: 216-475-8600
 www.nrpgrp.com

OWNER:
METRO HEALTH NORTH LLC
 1228 Euclid Avenue 4th Floor
 Cleveland, Ohio 44115
 PHONE: 216-475-8600
 www.nrpgrp.com

METRO HEALTH NORTH
 2450 METRO HEALTH DRIVE
 CLEVELAND, OHIO 44109
 3335 WEST 25TH STREET
 CLEVELAND, OHIO 44109

THIS DOCUMENT IS THE PROPERTY OF RDL ARCHITECTS AND IS TO BE USED ONLY FOR THE PROJECT AND SITE SPECIFICALLY IDENTIFIED HEREIN. IT IS NOT TO BE REPRODUCED, COPIED, OR TRANSMITTED IN ANY FORM OR BY ANY MEANS, ELECTRONIC OR MECHANICAL, INCLUDING PHOTOCOPYING, RECORDING, OR BY ANY INFORMATION STORAGE AND RETRIEVAL SYSTEM, WITHOUT THE WRITTEN PERMISSION OF RDL ARCHITECTS. ANY UNAUTHORIZED USE OF THIS DOCUMENT IS PROHIBITED AND WILL BE SUBJECT TO LEGAL ACTION. RDL ARCHITECTS ASSUMES NO LIABILITY FOR ANY DAMAGE OR LOSS OF PROFITS, BUSINESS, OR REPUTATION, OR FOR ANY SPECIAL, INCIDENTAL, OR CONSEQUENTIAL DAMAGES, ARISING FROM THE USE OF THIS DOCUMENT. THE USER OF THIS DOCUMENT SHALL BE RESPONSIBLE FOR OBTAINING ALL NECESSARY PERMITS AND APPROVALS FROM THE APPROPRIATE AGENCIES. RDL ARCHITECTS IS NOT RESPONSIBLE FOR ANY ERRORS OR OMISSIONS IN THIS DOCUMENT. THE USER OF THIS DOCUMENT SHALL BE RESPONSIBLE FOR OBTAINING ALL NECESSARY PERMITS AND APPROVALS FROM THE APPROPRIATE AGENCIES. RDL ARCHITECTS IS NOT RESPONSIBLE FOR ANY ERRORS OR OMISSIONS IN THIS DOCUMENT.

ISSUE

△	50% CD SET	02/04/2020
△	100% DD SET	03/08/2020
△	50% CD SET	04/24/2020
△	80% OHFA SET	05/22/2020
△	PERMIT SET	06/16/2020
△	BD SET	07/16/2020
△		
△		
△		
△		
△		
△		

BUILDING FIRST FLOOR FINISH PLAN SECTION 'B'
 SCALE: 1/8" = 1'-0"

PROJECT #	1929
DRAWN BY	
CHECKED BY	RDLA
FILE NAME	
PLT DATE	07/16/2020

ID1.12

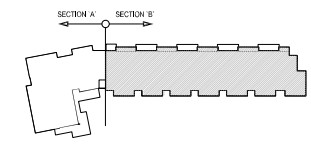

A BUILDING KEY PLAN
 ID1.12 SCALE: NTS

■ Adhesive- Covebase
 ■ Covebase: B2 Johnsonite, Traditional, 4" Toe, TG1 Snowbound W
 ■ Schluter: TS1 Reno U, Finish TBS [VP2/T2, T3]

■ Ceramic 21.5"x29.5" Polygon Porcelain: T3 Florida Tile, NY2LA Riverside Steel, FTINY23021.5X2929.5POLY [Grout- Custom, 185 New Taupe]
 ■ Install Cove Base
 ■ Transitions: TS2 Johnsonite, Wheeled Traffic, Silver Grey 55 [VP/C, VP/SC, VP/VCT]

■ Concrete: SC1 Sealed Concrete, TBD
 ■ LVT 7"x48": VP2 Tuffplank with Tuffcoat, 2.5mm, 20m Wear Layer, Deep Wood Embossed, Wally TP16001-15



1 BUILDING SECOND FLOOR FINISH PLAN SECTION 'A'
SCALE: 1/8" = 1'-0"

FLOOR FINISH KEY			
	C-1 BRONZLOOM CARPET (UNITS)		T-3 PORCELAIN FLOOR TILE (COMMON)
	C-2 BRONZLOOM CARPET (UNITS)		VCT-1 VCT1 COMPOSITION TILE
	RES-1 RESILIENT FLOORING		VP-1 LUXURY VINYL TILE (UNITS)
	RSS-1 RUBBER STAIR SYSTEM		VP-2 LUXURY VINYL TILE (COMMON)
	SC-1 SEALED CONCRETE		VP-3 NOT USED
	T-1 NOT USED		VP-4 LUXURY VINYL TILE (COMMON)
	T-2 PORCELAIN FLOOR TILE (COMMON)		

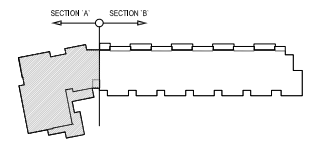

A BUILDING KEY PLAN
SCALE: NTS

ARCHITECT:
RDL
ARCHITECTS

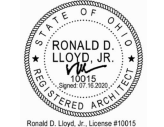

Ronald D. Lloyd, Jr., License #10015
Expiration Date 12.31.2021

RDL ARCHITECTS
19150 Chapel Blvd, Suite 200
Shaker Heights, Ohio 44120
PHONE: 216-752-4300
FAX: 216-752-4301
www.RDLarchitects.com

DEVELOPER:
the NRP
group LLC

The NRP Group LLC
1228 Euclid Avenue 4th floor
Cleveland, Ohio 44115
PHONE: 216-425-6200
www.nrpgrp.com

OWNER:
METRO HEALTH NORTH LLC
1228 Euclid Avenue 4th floor
Cleveland, Ohio 44115
PHONE: 216-425-6200
www.nrpgrp.com

METRO HEALTH NORTH
2400 METRO HEALTH DRIVE
CLEVELAND, OHIO 44109
3335 WEST 25TH STREET
CLEVELAND, OHIO 44109

ISSUE

- △ 50% DD SET 02.04.2020
- △ 100% DD SET 03.06.2020
- △ 50% CD SET 04.24.2020
- △ 80% OHPA SET 05.22.2020
- △ PERMIT SET 06.19.2020
- △ BID SET 07.16.2020
- △
- △
- △
- △
- △
- △

BUILDING SECOND FLOOR FINISH PLAN SECTION 'A'

SCALE: 1/8" = 1'-0"

PROJECT # 1909
DRAWN BY
CHECKED BY RDLA
FILE NAME
PLOT DATE 07/14/2020

COPYRIGHT © 2004-2020 RDL ARCHITECTS

ID1.21

Adhesive- Covebase

LVT 7"x48": VP2 Tuffplank with Tuffcoat, 2.5mm, 20m Wear Layer, Deep Wood Embossed, Wally TP16001-15

Concrete: SC1 Sealed Concrete, TBD

Transitions: TS2 Johnsonite, Wheeled Traffic, Silver Grey 55 [VP/C, VP/SC, VP/VCT]

Covebase: B2 Johnsonite, Traditional, 4" Toe, TG1 Snowbound W

VCT 12"x12" : VCT1 Armstrong, Standard Excelon Imperial Texture, Z1861 Soft Warm Gray

Install Cove Base

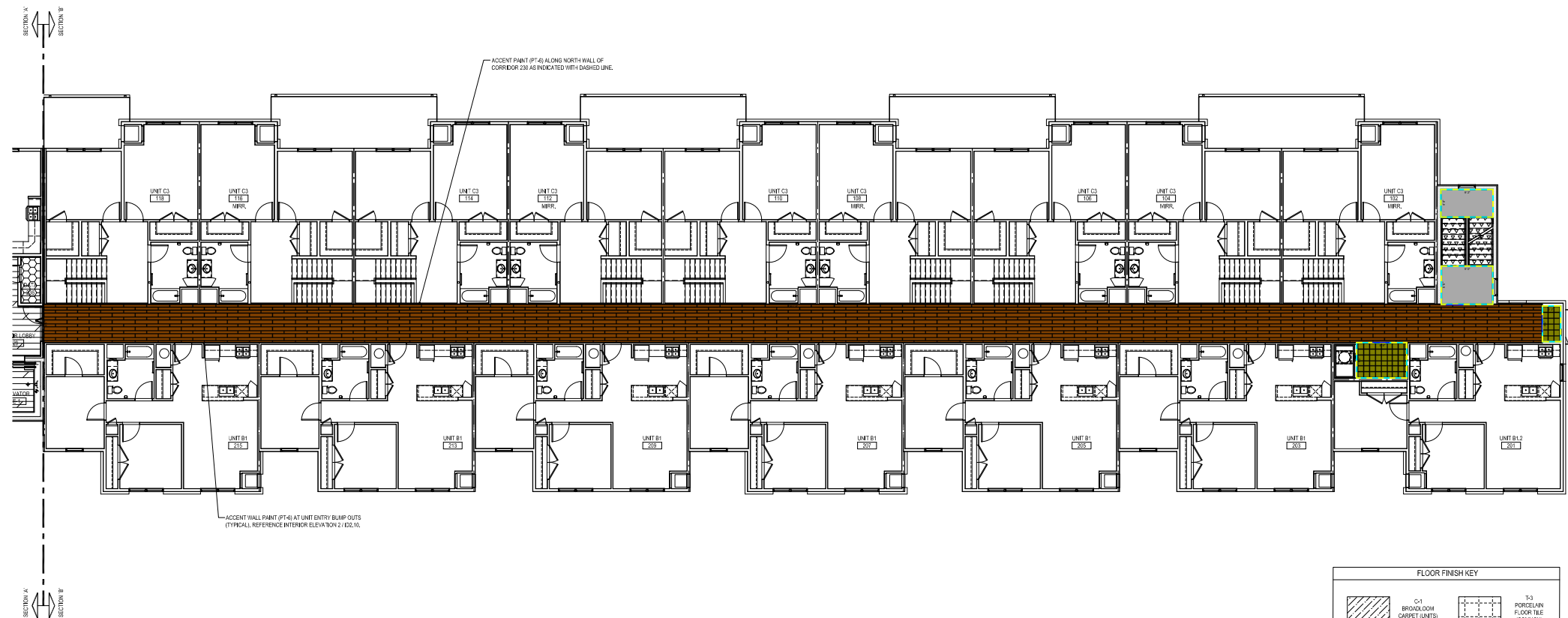

1 BUILDING SECOND FLOOR FINISH PLAN SECTION 'B'
 ID1.22 SCALE: 1/8" = 1'-0"

FLOOR FINISH KEY			
	C-1 BRONZLOOM CARPET (UNITS)		T-3 PORCELAIN FLOOR TILE (COMMON)
	C-2 BRONZLOOM CARPET (UNITS)		VCT-1 VCT COMPOSITION TILE
	RES-1 RESILIENT FLOORING		VP-1 LUXURY VINYL TILE (UNITS)
	RSS-1 RUBBER STAIR SYSTEM		VP-2 LUXURY VINYL TILE (COMMON)
	SC-1 SEALED CONCRETE		VP-3 NOT USED
	T-1 NOT USED		VP-4 LUXURY VINYL TILE (COMMON)
	T-2 PORCELAIN FLOOR TILE (COMMON)		

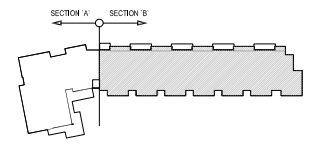

A BUILDING KEY PLAN
 ID1.22 SCALE: NTS

■ Adhesive- Covebase
 ■ LVT 7"x48": VP2 Tuffplank with Tuffcoat, 2.5mm, 20m Wear Layer, Deep Wood Embossed, Wally TP16001-15

■ Concrete: SC1 Sealed Concrete, TBD
 ■ Transitions: TS2 Johnsonite, Wheeled Traffic, Silver Grey 55 [VP/C, VP/SC, VP/VCT]

■ Covebase: B2 Johnsonite, Traditional, 4" Toe, TG1 Snowbound W
 ■ VCT 12"x12" : VCT1 Armstrong, Standard Excelon Imperial Texture, Z1861 Soft Warm Gray

■ Install Cove Base

ARCHITECT:
RDL
 ARCHITECTS

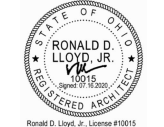

Ronald D. Lloyd, Jr., License #10015
 Expiration Date 12.31.2021

RDL ARCHITECTS
 19150 Chagrin Blvd, Suite 200
 Shaker Heights, Ohio 44120
 PHONE: 216-752-4300
 FAX: 216-752-4301
 www.RDLArchitects.com

DEVELOPER:
the NRP
 group LLC

The NRP Group LLC
 1228 Euclid Avenue 4th floor
 Cleveland, Ohio 44115
 PHONE: 216-425-6200
 www.nrpgrp.com

OWNER:
METRO HEALTH NORTH LLC
 1228 Euclid Avenue 4th floor
 Cleveland, Ohio 44115
 PHONE: 216-425-6200
 www.nrpgrp.com

METRO HEALTH NORTH
 2400 METRO HEALTH DRIVE
 CLEVELAND, OH 44109
 3335 WEST 25TH STREET
 CLEVELAND, OH 44109

THIS DOCUMENT IS THE PROPERTY OF RDL ARCHITECTS. IT IS TO BE USED ONLY FOR THE PROJECT AND SITE SPECIFICALLY IDENTIFIED HEREIN. IT IS NOT TO BE REPRODUCED, COPIED, OR TRANSMITTED IN ANY FORM OR BY ANY MEANS, ELECTRONIC OR MECHANICAL, INCLUDING PHOTOCOPYING, RECORDING, OR BY ANY INFORMATION STORAGE AND RETRIEVAL SYSTEM, WITHOUT THE WRITTEN PERMISSION OF RDL ARCHITECTS. RDL ARCHITECTS ASSUMES NO LIABILITY FOR ANY ERRORS OR OMISSIONS IN THIS DOCUMENT. THE USER OF THIS DOCUMENT SHALL BE RESPONSIBLE FOR VERIFYING THE ACCURACY OF ALL INFORMATION CONTAINED HEREIN. RDL ARCHITECTS SHALL NOT BE RESPONSIBLE FOR ANY DAMAGE TO PERSONS OR PROPERTY, INCLUDING CONSEQUENTIAL DAMAGES, ARISING FROM THE USE OF THIS DOCUMENT. RDL ARCHITECTS SHALL NOT BE RESPONSIBLE FOR ANY DELAYS OR DISRUPTIONS TO THE PROJECT CAUSED BY ANY FACTORS OUTSIDE OF ITS CONTROL.

ISSUE

△	50% DD SET	02.04.2020
△	100% DD SET	03.06.2020
△	50% CD SET	04.24.2020
△	80% OHPA SET	05.22.2020
△	PERMIT SET	06.19.2020
△	BID SET	07.16.2020
△		
△		
△		
△		
△		

BUILDING SECOND FLOOR FINISH PLAN SECTION 'B'
 1/8" = 1/4"

PROJECT # 1909
 DRAWN BY
 CHECKED BY RDL
 FILE NAME
 PLOT DATE 07/14/2020

COPYRIGHT © 2020 RDL ARCHITECTS

ID1.22

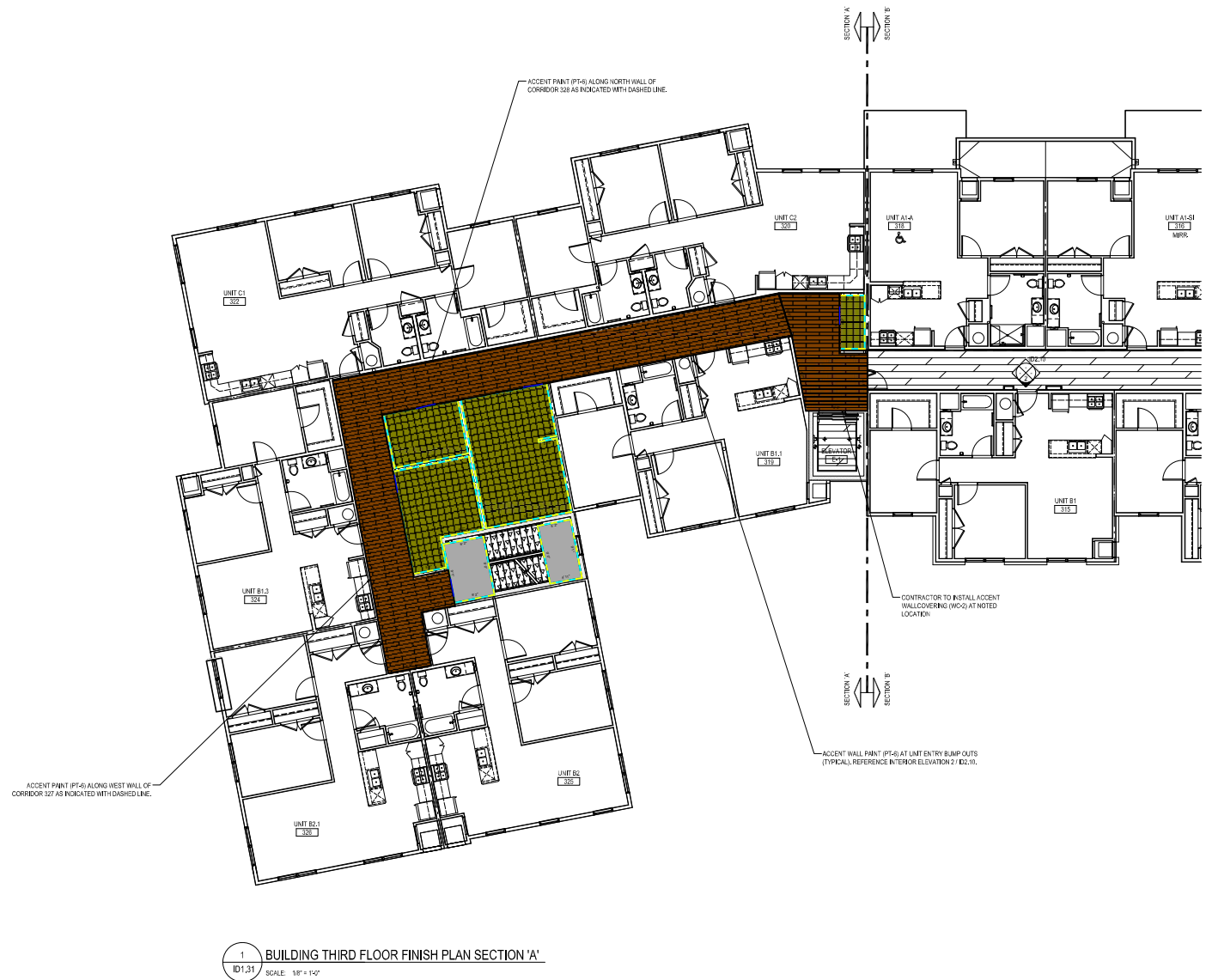

1 BUILDING THIRD FLOOR FINISH PLAN SECTION 'A'
ID1.31 SCALE: 1/8" = 1'-0"

FLOOR FINISH KEY			
C-1 BRANDLOOM CARPET (UNITS)	T-3 PORCELAIN FLOOR TILE (COMMON)	VCT-1 VCT1 COMPOSITION TILE	VP-1 LUXURY VINYL TILE (UNITS)
C-2 BRANDLOOM CARPET (UNITS)	VP-2 LUXURY VINYL TILE (COMMON)	VP-3 NOT USED	VP-4 LUXURY VINYL TILE (COMMON)
RES-1 RESILIENT FLOORING	SC-1 SEALED CONCRETE	T-1 NOT USED	
RES-2 RIBBER STAIR SYSTEM			

ARCHITECT:
RDL
ARCHITECTS

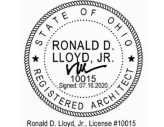

Ronald D. Lloyd, Jr., License #10015
Expiration Date 12.31.2021

RDL ARCHITECTS
19150 Chapel Blvd, Suite 200
Shaker Heights, Ohio 44120
PHONE: 216-752-4300
FAX: 216-752-4301
www.RDLarchitects.com

DEVELOPER:
the NRP
group LLC

The NRP Group LLC
1228 Euclid Avenue 4th floor
Cleveland, Ohio 44115
PHONE: 216-425-6260
www.nrpgrp.com

OWNER:
METRO HEALTH NORTH LLC
1228 Euclid Avenue 4th floor
Cleveland, Ohio 44115
PHONE: 216-425-6260
www.nrpgrp.com

METRO HEALTH
NORTH
2400 METRO HEALTH DRIVE
CLEVELAND, OHIO 44109
3335 WEST 25TH STREET
CLEVELAND, OHIO 44109

THIS DOCUMENT IS THE PROPERTY OF RDL ARCHITECTS. IT IS TO BE USED ONLY FOR THE PROJECT AND SITE SPECIFICALLY IDENTIFIED HEREIN. IT IS NOT TO BE REPRODUCED, COPIED, OR TRANSMITTED IN ANY FORM OR BY ANY MEANS, ELECTRONIC OR MECHANICAL, INCLUDING PHOTOCOPYING, RECORDING, OR BY ANY INFORMATION STORAGE AND RETRIEVAL SYSTEM, WITHOUT THE WRITTEN PERMISSION OF RDL ARCHITECTS. ANY UNAUTHORIZED USE OF THIS DOCUMENT IS PROHIBITED. RDL ARCHITECTS ASSUMES NO LIABILITY FOR ANY ERRORS OR OMISSIONS IN THIS DOCUMENT. THE USER OF THIS DOCUMENT SHALL BE RESPONSIBLE FOR VERIFYING THE ACCURACY OF ALL INFORMATION CONTAINED HEREIN. RDL ARCHITECTS SHALL NOT BE RESPONSIBLE FOR ANY DAMAGE TO PERSONS OR PROPERTY, INCLUDING CONSEQUENTIAL DAMAGES, ARISING FROM THE USE OF THIS DOCUMENT. THIS DOCUMENT IS NOT TO BE USED FOR ANY OTHER PROJECT OR SITE WITHOUT THE WRITTEN PERMISSION OF RDL ARCHITECTS.

Adhesive- Covebase
LVT 7"x48": VP2 Tuffplank with Tuffcoat, 2.5mm, 20m Wear Layer, Deep Wood Embossed, Wally TP16001-15

Concrete: SC1 Sealed Concrete, TBD
Transitions: TS2 Johnsonite, Wheeled Traffic, Silver Grey 55 [VP/C, VP/SC, VP/VCT]

Covebase: B2 Johnsonite, Traditional, 4" Toe, TG1 Snowbound W
VCT 12"x12" : VCT1 Armstrong, Standard Excelon Imperial Texture, Z1861 Soft Warm Gray

Install Cove Base

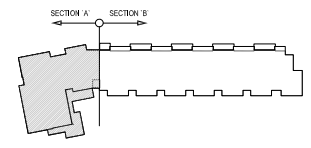

A BUILDING KEY PLAN
ID1.31 SCALE: NTS

ISSUE

- ▲ 50% DD SET 02.04.2020
- ▲ 100% DD SET 03.06.2020
- ▲ 50% CD SET 04.24.2020
- ▲ 80% CHFA SET 05.22.2020
- ▲ PERMIT SET 06.19.2020
- ▲ BID SET 07.16.2020
- ▲
- ▲
- ▲
- ▲
- ▲
- ▲

BUILDING
THIRD FLOOR FINISH
PLAN SECTION 'A'

1/8" = 1'-0"

PROJECT # 1909
DRAWN BY
CHECKED BY RDLA
FILE NAME
PLOT DATE 07/14/2020

Copyright © 2014 RDL Architects
ID1.31

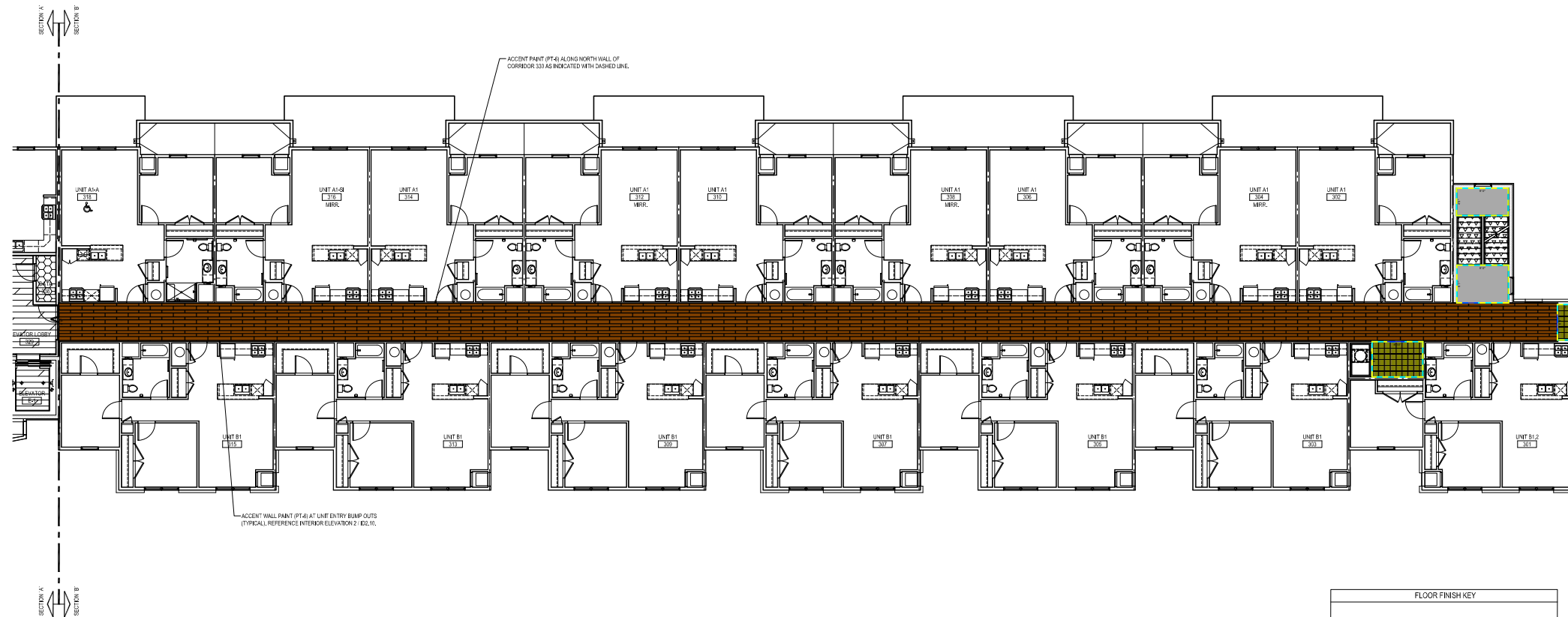

1 BUILDING THIRD FLOOR FINISH PLAN SECTION 'B'
 ID1.32 SCALE: 1/8" = 1'-0"

FLOOR FINISH KEY			
C-1 BRANDLOOM CARPET (UNITS)	T-3 PORCELAIN FLOOR TILE (COMMON)	VCT-1 VCT1 COMPOSITION TILE	VP-1 LUXURY VINYL TILE (UNITS)
C-2 BRANDLOOM CARPET (UNITS)	T-2 PORCELAIN FLOOR TILE (COMMON)	VP-2 LUXURY VINYL TILE (COMMON)	VP-3 NOT USED
RES-1 RESILIENT FLOORING	VP-4 LUXURY VINYL TILE (COMMON)	VP-3 NOT USED	VP-4 LUXURY VINYL TILE (COMMON)
RES-2 RESILIENT FLOORING	VP-3 NOT USED	VP-3 NOT USED	VP-4 LUXURY VINYL TILE (COMMON)
RES-3 RESILIENT FLOORING	VP-3 NOT USED	VP-3 NOT USED	VP-4 LUXURY VINYL TILE (COMMON)
SC-1 SEALED CONCRETE	VP-3 NOT USED	VP-3 NOT USED	VP-4 LUXURY VINYL TILE (COMMON)
T-1 NOT USED	VP-3 NOT USED	VP-3 NOT USED	VP-4 LUXURY VINYL TILE (COMMON)
T-2 PORCELAIN FLOOR TILE (COMMON)	VP-3 NOT USED	VP-3 NOT USED	VP-4 LUXURY VINYL TILE (COMMON)

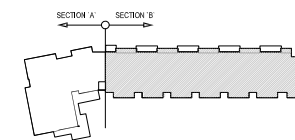

A BUILDING KEY PLAN
 ID1.32 SCALE: NTS

ARCHITECT:
RDL
 ARCHITECTS

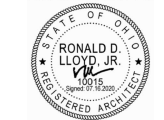

Ronald D. Lloyd, Jr., License #10015
 Expiration Date 12.31.2021

RDL ARCHITECTS
 19150 Chapel Blvd, Suite 200
 Shaker Heights, Ohio 44120
 PHONE: 216-752-4300
 FAX: 216-752-4301
 www.rdlarchitects.com

DEVELOPER:
 the
NRP
 group LLC

The NRP Group LLC
 1228 Euclid Avenue 4th Floor
 Cleveland, Ohio 44115
 PHONE: 216-425-6000
 www.nrpgrp.com

OWNER:
 METRO HEALTH NORTH LLC
 1228 Euclid Avenue 4th Floor
 Cleveland, Ohio 44115
 PHONE: 216-425-6000
 www.nrpgrp.com

**METRO HEALTH
 NORTH**
 2400 METRO HEALTH DRIVE
 CLEVELAND, OH 44109
 3335 WEST 25TH STREET
 CLEVELAND, OH 44109

THIS DOCUMENT IS THE PROPERTY OF RDL ARCHITECTS AND IS NOT TO BE REPRODUCED, COPIED, OR TRANSMITTED IN ANY FORM OR BY ANY MEANS, ELECTRONIC OR MECHANICAL, INCLUDING PHOTOCOPYING, RECORDING, OR BY ANY INFORMATION STORAGE AND RETRIEVAL SYSTEM, WITHOUT THE WRITTEN PERMISSION OF RDL ARCHITECTS. ANY UNAUTHORIZED USE OF THIS DOCUMENT IS STRICTLY PROHIBITED. RDL ARCHITECTS ASSUMES NO LIABILITY FOR ANY ERRORS OR OMISSIONS IN THIS DOCUMENT. THE USER OF THIS DOCUMENT SHALL BE RESPONSIBLE FOR OBTAINING ALL NECESSARY PERMITS AND APPROVALS FROM THE APPROPRIATE AGENCIES. RDL ARCHITECTS IS NOT RESPONSIBLE FOR ANY DELAYS OR COSTS INCURRED AS A RESULT OF ANY SUCH PERMITS AND APPROVALS. RDL ARCHITECTS IS NOT RESPONSIBLE FOR ANY DELAYS OR COSTS INCURRED AS A RESULT OF ANY SUCH PERMITS AND APPROVALS.

ISSUE

- ▲ 50% DD SET 02.04.2020
- ▲ 100% DD SET 03.06.2020
- ▲ 50% CD SET 04.24.2020
- ▲ 80% OMA SET 05.22.2020
- ▲ PERMIT SET 06.19.2020
- ▲ BD SET 07.16.2020
- ▲
- ▲
- ▲
- ▲
- ▲
- ▲

**BUILDING
 THIRD FLOOR FINISH
 PLAN SECTION 'B'**

1/8" = 1'-0"

PROJECT # 1909

DRAWN BY RDL

CHECKED BY RDL

FILE NAME

PLOT DATE 07/14/2020

COPYRIGHT © 2020 RDL ARCHITECTS

ID1.32

- Adhesive- Covebase
- Concrete: SC1 Sealed Concrete, TBD
- Covebase: B2 Johnsonite, Traditional, 4" Toe, TG1 Snowbound W
- Install Cove Base
- LVT 7"x48": VP2 Tuffplank with Tuffcoat, 2.5mm, 20m Wear Layer, Deep Wood Embossed, Wally TP16001-15
- Transitions: TS2 Johnsonite, Wheeled Traffic, Silver Grey 55 [VP/C, VP/SC, VP/VCT]
- VCT 12"x12": VCT1 Armstrong, Standard Excelon Imperial Texture, Z1861 Soft Warm Gray

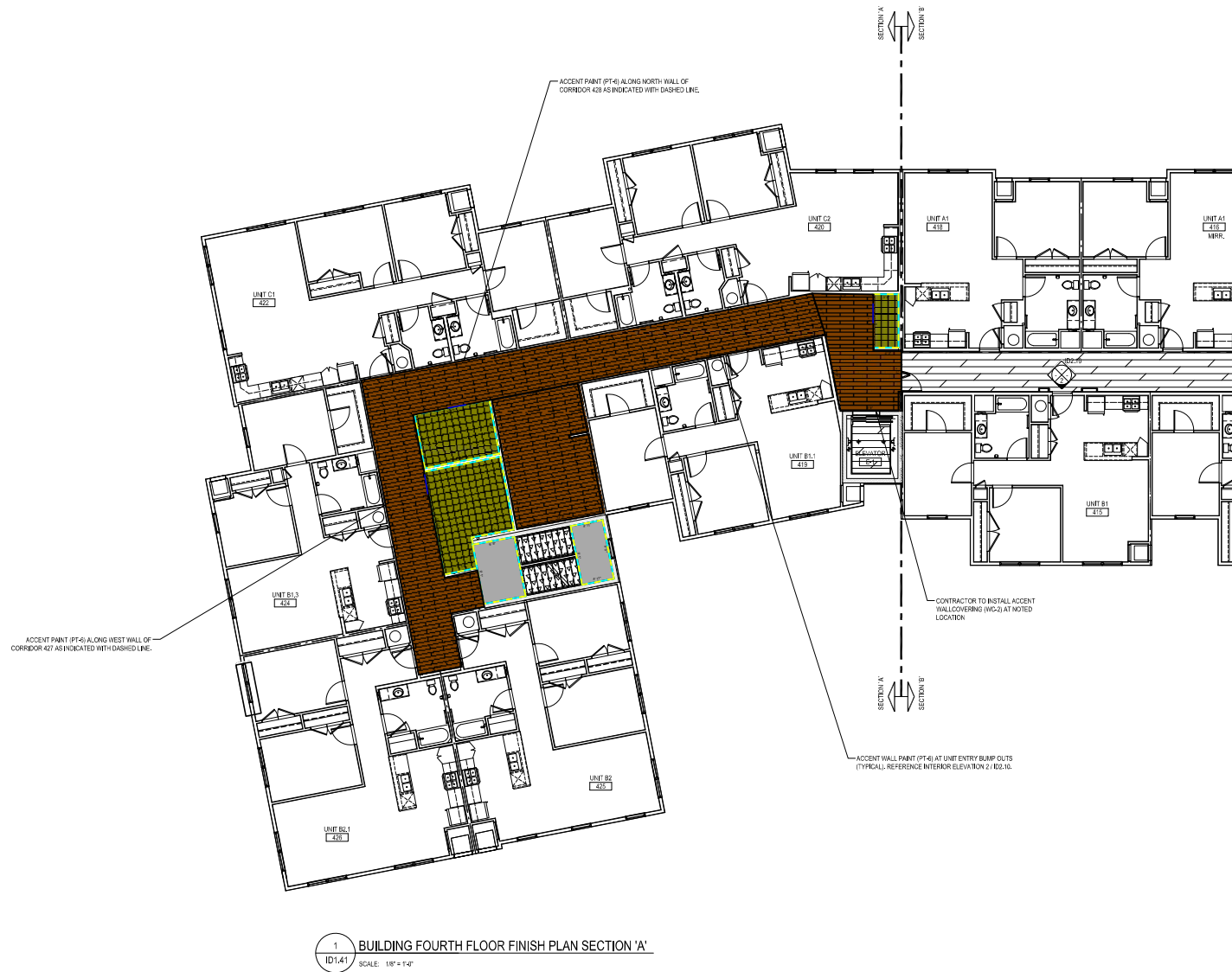

1 BUILDING FOURTH FLOOR FINISH PLAN SECTION 'A'
 ID1.41 SCALE: 1/8" = 1'-0"

FLOOR FINISH KEY			
	C-1 BRONZLOOM CARPET (UNITS)		T-3 PORCELAIN FLOOR TILE (COMMON)
	C-2 BRONZLOOM CARPET (UNITS)		VCT-1 VCT1 COMPOSITION TILE
	RES-1 RESILIENT FLOORING		VP-1 LUXURY VINYL TILE (UNITS)
	RSS-1 RIBBER STAIR SYSTEM		VP-2 LUXURY VINYL TILE (COMMON)
	SC-1 SEALED CONCRETE		VP-3 NOT USED
	T-1 NOT USED		VP-4 LUXURY VINYL TILE (COMMON)
	T-2 PORCELAIN FLOOR TILE (COMMON)		

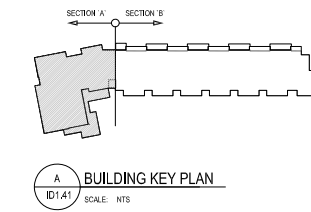

A BUILDING KEY PLAN
 ID1.41 SCALE: NTS

ARCHITECT:
RDL
 ARCHITECTS

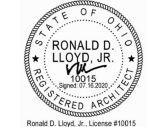

Ronald D. Lloyd, Jr., License #10015
 Expiration Date 12.31.2021

RDL ARCHITECTS
 19150 Chagrin Blvd, Suite 200
 Shaker Heights, Ohio 44120
 PHONE: 216-752-4300
 FAX: 216-752-4301
 www.RDLarchitects.com

DEVELOPER:
the NRP
 group LLC

The NRP Group LLC
 1228 Euclid Avenue 4th floor
 Cleveland, Ohio 44115
 PHONE: 216-425-6260
 www.nrpgrp.com

OWNER:
METRO HEALTH NORTH LLC
 1228 Euclid Avenue 4th floor
 Cleveland, Ohio 44115
 PHONE: 216-425-6260
 www.nrpgrp.com

METRO HEALTH NORTH
 2400 METRO HEALTH DRIVE
 CLEVELAND, OHIO 44109
 3335 WEST 25TH STREET
 CLEVELAND, OHIO 44109

ISSUE

△	50% DD SET	02.04.2020
△	100% DD SET	03.06.2020
△	50% CD SET	04.24.2020
△	80% OHPA SET	05.22.2020
△	PERMIT SET	06.19.2020
△	BD SET	07.16.2020
△		
△		
△		
△		
△		

BUILDING FOURTH FLOOR FINISH PLAN SECTION 'A'
 1/8" = 1'-0"

PROJECT # 1909
 DRAWN BY
 CHECKED BY RDLA
 FILE NAME
 PLOT DATE 07/14/2020

COPYRIGHT © 2020 RDL ARCHITECTS

ID1.41

- Adhesive- Covebase
- LVT 7"x48": VP2 Tuffplank with Tuffcoat, 2.5mm, 20m Wear Layer, Deep Wood Embossed, Wally TP16001-15
- Concrete: SC1 Sealed Concrete, TBD
- Transitions: TS2 Johnsonite, Wheeled Traffic, Silver Grey 55 [VP/C, VP/SC, VP/VCT]
- Covebase: B2 Johnsonite, Traditional, 4" Toe, TG1 Snowbound W
- VCT 12"x12" : VCT1 Armstrong, Standard Excelon Imperial Texture, Z1861 Soft Warm Gray
- Install Cove Base

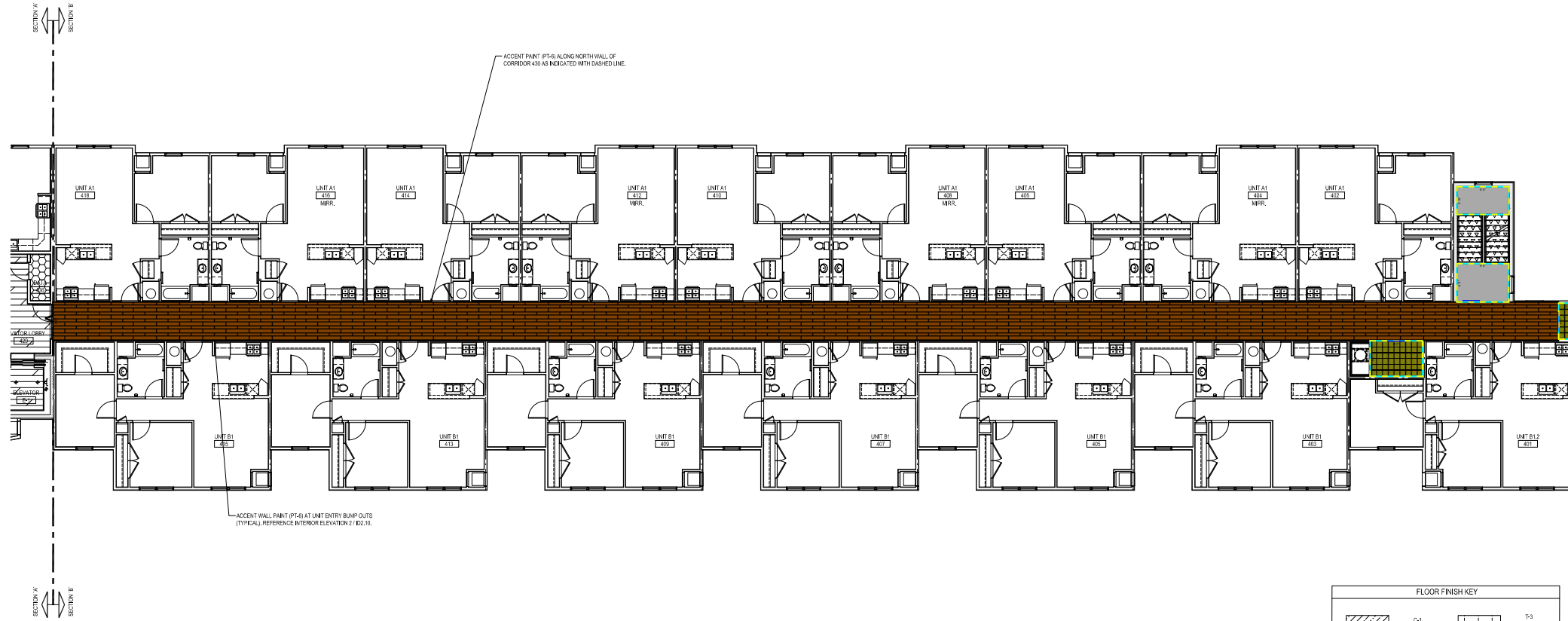

1 BUILDING FOURTH FLOOR FINISH PLAN SECTION 'B'
 ID1.42 SCALE: 1/8" = 1'-0"

FLOOR FINISH KEY			
C-1 BRANDLOOM CARPET (UNITS)	T-3 PORCELAIN FLOOR TILE (COMMON)	VCT-1 VCT1 COMPOSITION TILE	VP-1 LUXURY VINYL TILE (UNITS)
C-2 BRANDLOOM CARPET (UNITS)	T-2 PORCELAIN FLOOR TILE (COMMON)	VP-2 LUXURY VINYL TILE (COMMON)	VP-3 NOT USED
RES-1 RESILIENT FLOORING	T-1 NOT USED	VP-4 LUXURY VINYL TILE (COMMON)	
RSS-1 RUBBER STAIR SYSTEM			
SC-1 SEALED CONCRETE			

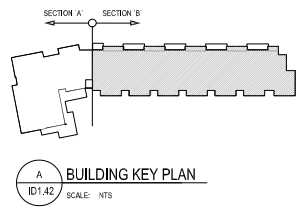

A BUILDING KEY PLAN
 ID1.42 SCALE: NTS

ARCHITECT:
RDL
 ARCHITECTS

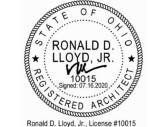

Ronald D. Lloyd, Jr., License #10015
 Expiration Date 12.31.2021

RDL ARCHITECTS
 19150 Chagrin Blvd, Suite 200
 Shaker Heights, Ohio 44120
 PHONE: 216-752-4300
 FAX: 216-752-4301
 www.RDLarchitects.com

DEVELOPER:
the NRP
 group LLC

The NRP Group LLC
 1228 Euclid Avenue 6th Floor
 Cleveland, Ohio 44115
 PHONE: 216-444-8888
 www.nrpgrp.com

OWNER:
METRO HEALTH NORTH LLC
 1228 Euclid Avenue 6th Floor
 Cleveland, Ohio 44115
 PHONE: 216-444-8888
 www.nrpgrp.com

METRO HEALTH NORTH
 2400 METRO HEALTH DRIVE
 CLEVELAND, OH 44109
 3335 WEST 25TH STREET
 CLEVELAND, OH 44109

THIS DRAWING IS THE PROPERTY OF RDL ARCHITECTS AND IS NOT TO BE REPRODUCED OR TRANSMITTED IN ANY FORM OR BY ANY MEANS, ELECTRONIC OR MECHANICAL, INCLUDING PHOTOCOPYING, RECORDING, OR BY ANY INFORMATION STORAGE AND RETRIEVAL SYSTEM, WITHOUT THE WRITTEN PERMISSION OF RDL ARCHITECTS. ANY UNAUTHORIZED USE OF THIS DRAWING IS PROHIBITED. THE USER OF THIS DRAWING IS RESPONSIBLE FOR OBTAINING ALL NECESSARY PERMITS AND APPROVALS FROM THE APPROPRIATE AGENCIES. THE USER OF THIS DRAWING IS RESPONSIBLE FOR OBTAINING ALL NECESSARY PERMITS AND APPROVALS FROM THE APPROPRIATE AGENCIES. THE USER OF THIS DRAWING IS RESPONSIBLE FOR OBTAINING ALL NECESSARY PERMITS AND APPROVALS FROM THE APPROPRIATE AGENCIES.

ISSUE

△	50% DD SET	02.04.2020
△	100% DD SET	03.06.2020
△	50% CD SET	04.24.2020
△	80% OHPA SET	05.22.2020
△	PERMIT SET	06.18.2020
△	BID SET	07.16.2020
△		
△		
△		
△		
△		
△		

BUILDING FOURTH FLOOR FINISH PLAN SECTION 'B'

1/8" = 1'-0"

PROJECT #	1909
DRAWN BY	
CHECKED BY	RDLA
FILE NAME	
PLOT DATE	07/14/2020

COPYRIGHT © 2020 RDL ARCHITECTS

ID1.42

- Adhesive- Covebase
- Concrete: SC1 Sealed Concrete, TBD
- Covebase: B2 Johnsonite, Traditional, 4" Toe, TG1 Snowbound W
- Install Cove Base
- LVT 7"x48": VP2 Tuffplank with Tuffcoat, 2.5mm, 20m Wear Layer, Deep Wood Embossed, Wally TP16001-15
- Transitions: TS2 Johnsonite, Wheeled Traffic, Silver Grey 55 [VP/C, VP/SC, VP/VCT]
- VCT 12"x12" : VCT1 Armstrong, Standard Excelon Imperial Texture, Z1861 Soft Warm Gray

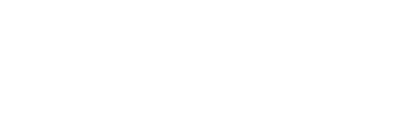

NOTE: FOR ALL UNITS ON THE FIRST FLOOR, DO NOT INSTALL CARPET (C-1) IN THE BEDROOMS. INSTALL LUXURY VINYL TILE (VP-1) IN ALL FIRST FLOOR BEDROOMS.

NOTE: FOR ALL 7" TYPE 33x36" UNITS, DIRECT GLUE-DOWN BROADLOOM CARPET (C-1), DO NOT INSTALL CARPET PAD.

FLOOR FINISH KEY			
	C-1 BROADLOOM CARPET (UNITS)		T-3 PORCELAIN FLOOR TILE (COMMON)
	C-2 BROADLOOM CARPET (UNITS)		VCT-4 VINYL COMPOSITION TILE
	RES-1 RESILIENT FLOORING		VP-1 LUXURY VINYL TILE (UNITS)
	RSS-1 RUBBER STRIP SYSTEM		VP-2 LUXURY VINYL TILE (COMMON)
	SC-1 SEALED CONCRETE		VP-3 NOT USED
	T-1 NOT USED		VP-4 LUXURY VINYL TILE (COMMON)
	T-2 PORCELAIN FLOOR TILE (COMMON)		

ARCHITECT:
RDL
ARCHITECTS



Ronald D. Lloyd, Jr., License #10015
Expiration Date 12.31.2021

RDL ARCHITECTS
11152 Chagrin Blvd, Suite 200
Shaker Heights, Ohio 44120
PHONE: 216-752-4300
FAX: 216-752-4281
www.RDLArchitects.com



DEVELOPER:
The NRP Group LLC
1228 East 9th Avenue 4th floor
Cleveland, Ohio 44115
PHONE: 216-475-8000
www.nrpgrp.com

OWNER:
METRO HEALTH NORTH LLC
1228 East 9th Avenue 4th floor
Cleveland, Ohio 44115
PHONE: 216-475-8000
www.nrpgrp.com

METRO HEALTH NORTH
2450 METRO HEALTH DRIVE
CLEVELAND, OHIO 44109
3335 WEST 25TH STREET
CLEVELAND, OHIO 44109

THIS DOCUMENT IS THE PROPERTY OF RDL ARCHITECTS AND IS NOT TO BE REPRODUCED, COPIED, OR TRANSMITTED IN ANY FORM OR BY ANY MEANS, ELECTRONIC OR MECHANICAL, INCLUDING PHOTOCOPYING, RECORDING, OR BY ANY INFORMATION STORAGE AND RETRIEVAL SYSTEM, WITHOUT THE WRITTEN PERMISSION OF RDL ARCHITECTS. ANY UNAUTHORIZED USE OF THIS DOCUMENT IS STRICTLY PROHIBITED. RDL ARCHITECTS ASSUMES NO LIABILITY FOR ANY DAMAGE, INCLUDING CONSEQUENTIAL DAMAGES, ARISING FROM THE USE OF THIS DOCUMENT. THE USER OF THIS DOCUMENT SHALL BE RESPONSIBLE FOR OBTAINING ALL NECESSARY PERMITS AND APPROVALS FROM THE APPROPRIATE AGENCIES AND AUTHORITIES. THE USER SHALL BE RESPONSIBLE FOR OBTAINING ALL NECESSARY PERMITS AND APPROVALS FROM THE APPROPRIATE AGENCIES AND AUTHORITIES. THE USER SHALL BE RESPONSIBLE FOR OBTAINING ALL NECESSARY PERMITS AND APPROVALS FROM THE APPROPRIATE AGENCIES AND AUTHORITIES.

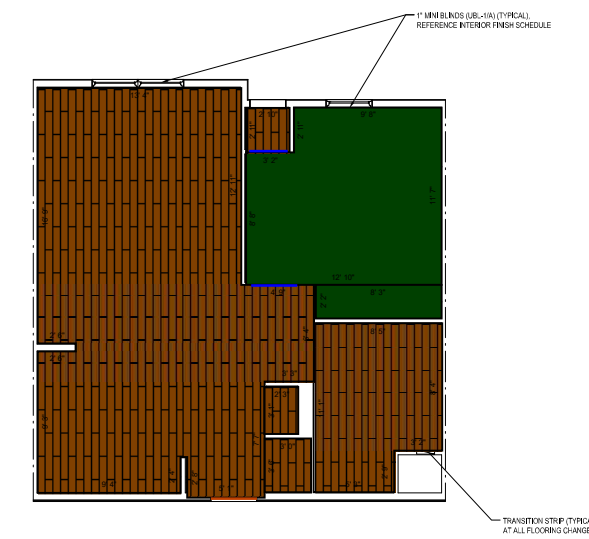

1
104.10
UNIT TYPE A1 / A1-SI FINISH PLAN
(A1-A SIMILAR)
SCALE: 1/4" = 1'-0"

ISSUE

- ▲ 100% DD SET 03.06.2020
- ▲ 50% CD SET 04.24.2020
- ▲ 80% CD/PA SET 05.22.2020
- ▲ PERMIT SET 06.18.2020
- ▲ 90% SET 02.16.2020
- ▲
- ▲
- ▲
- ▲
- ▲
- ▲

**UNIT A1 (A1-SI),
A1-A FINISH PLANS**

SCALE: 1/4" = 1'-0"

PROJECT #	1959
DRAWN BY	RDLA
CHECKED BY	RDLA
FILE NAME	
PLOT DATE	02/16/2020

ID4.10

■ 12' Carpet: C1 Shaw Ultimate Statement, PS644, 00520 Brushed Nickel, 25 oz
■ Transitions: Unit Entry- TBS

■ LVT 6"x36": VP1 Tuffplank with Tuffcoat, 2mm, 6m Wear Layer, Deep Wood Embossed, Mele Kalikimaka TP19011-02

■ Transitions: TS2 Johnsonite, Wheeled Traffic, Silver Grey 55 [VP/C, VP/SC, VP/VCT]



NOTE: FOR ALL UNITS ON THE FIRST FLOOR, DO NOT INSTALL CARPET (C-1) IN THE BEDROOMS. INSTALL LUXURY VINYL TILE (VP-1) IN ALL FIRST FLOOR BEDROOMS.

NOTE: FOR ALL 7" TYPE 23A" UNITS, DIRECT GLUE-DOWN BROADLOOM CARPET (C-1), DO NOT INSTALL CARPET PAD.

FLOOR FINISH KEY		
	C-1 BROADLOOM CARPET (UNITS)	T-3 PORCELAIN FLOOR TILE (COMMON)
	C-2 BROADLOOM CARPET (UNITS)	VCT-4 VINYL COMPOSITION TILE
	RES-1 RESILIENT FLOORING	VP-1 LUXURY VINYL TILE (UNITS)
	RSS-1 RUBBER STRIP SYSTEM	VP-2 LUXURY VINYL TILE (COMMON)
	SC-1 SEALED CONCRETE	VP-3 NOT USED
	T-3 NOT USED	VP-4 LUXURY VINYL TILE (COMMON)
	T-3 PORCELAIN FLOOR TILE (COMMON)	

ARCHITECT:
RDL
ARCHITECTS

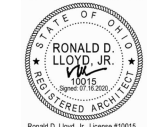

Ronald D. Lloyd, Jr., License #10015
Expiration Date 12.31.2021

RDL ARCHITECTS
11152 Chagrin Blvd, Suite 200
Shaker Heights, Ohio 44120
PHONE: 216-752-4300
FAX: 216-752-4281
www.RDLArchitects.com

DEVELOPER:
the NRP group LLC

The NRP Group LLC
1228 East 9th Avenue 4th floor
Cleveland, Ohio 44115
PHONE: 216-475-8000
www.nrpgrp.com

OWNER:
METRO HEALTH NORTH LLC

1228 East 9th Avenue 4th floor
Cleveland, Ohio 44115
PHONE: 216-475-8000
www.nrpgrp.com

METRO HEALTH NORTH
2450 METRO HEALTH DRIVE
CLEVELAND, OHIO 44109
3335 WEST 25TH STREET
CLEVELAND, OHIO 44109

THIS DOCUMENT IS THE PROPERTY OF RDL ARCHITECTS AND IS NOT TO BE REPRODUCED OR TRANSMITTED IN ANY FORM OR BY ANY MEANS, ELECTRONIC OR MECHANICAL, INCLUDING PHOTOCOPYING, RECORDING, OR BY ANY INFORMATION STORAGE AND RETRIEVAL SYSTEM, WITHOUT THE WRITTEN PERMISSION OF RDL ARCHITECTS. ANY UNAUTHORIZED REPRODUCTION OR TRANSMISSION IS STRICTLY PROHIBITED. RDL ARCHITECTS ASSUMES NO LIABILITY FOR ANY DAMAGE OR LOSS OF PROFITS, BUSINESS INTERRUPTION, OR OTHER CONSEQUENCES ARISING FROM THE USE OF THIS DOCUMENT. THE USER OF THIS DOCUMENT SHALL BE RESPONSIBLE FOR OBTAINING ALL NECESSARY PERMITS AND APPROVALS FROM THE APPROPRIATE AGENCIES AND AUTHORITIES. RDL ARCHITECTS IS NOT RESPONSIBLE FOR ANY DELAYS OR COSTS INCURRED AS A RESULT OF THE USER'S FAILURE TO OBTAIN NECESSARY PERMITS AND APPROVALS. THIS DOCUMENT IS PROVIDED AS IS AND WITHOUT WARRANTY OF ANY KIND, EXPRESS OR IMPLIED, INCLUDING BUT NOT LIMITED TO THE WARRANTIES OF MERCHANTABILITY, FITNESS FOR A PARTICULAR PURPOSE, AND NONINFRINGEMENT OF THIRD PARTY RIGHTS. THE USER OF THIS DOCUMENT SHALL BE RESPONSIBLE FOR OBTAINING ALL NECESSARY PERMITS AND APPROVALS FROM THE APPROPRIATE AGENCIES AND AUTHORITIES. RDL ARCHITECTS IS NOT RESPONSIBLE FOR ANY DELAYS OR COSTS INCURRED AS A RESULT OF THE USER'S FAILURE TO OBTAIN NECESSARY PERMITS AND APPROVALS. THIS DOCUMENT IS PROVIDED AS IS AND WITHOUT WARRANTY OF ANY KIND, EXPRESS OR IMPLIED, INCLUDING BUT NOT LIMITED TO THE WARRANTIES OF MERCHANTABILITY, FITNESS FOR A PARTICULAR PURPOSE, AND NONINFRINGEMENT OF THIRD PARTY RIGHTS.

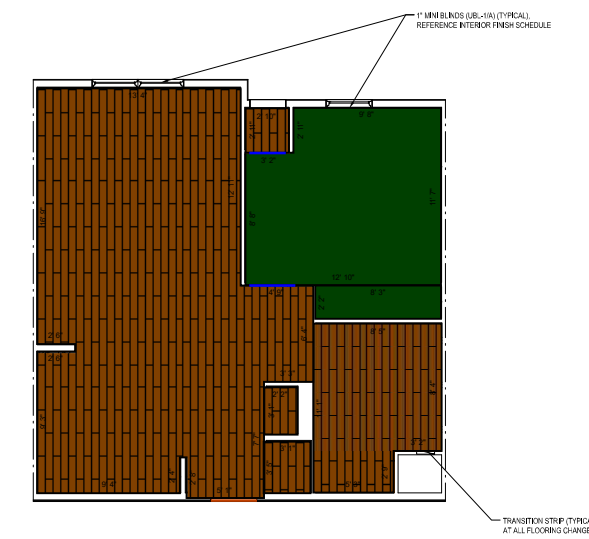

UNIT TYPE A1 / A1-SI FINISH PLAN
(A1-A SIMILAR)
SCALE: 1/4" = 1'-0"

ISSUE

- ▲ 100% DD SET 03.06.2020
- ▲ 50% CD SET 04.24.2020
- ▲ 80% CD/PA SET 05.22.2020
- ▲ PERMIT SET 06.18.2020
- ▲ RD SET 02.16.2020
- ▲
- ▲
- ▲
- ▲
- ▲
- ▲

**UNIT A1 (A1-SI),
A1-A FINISH PLANS**

SCALE: 1/4" = 1'-0"

PROJECT # 1909
DRAWN BY RDL
CHECKED BY RDL
FILE NAME
PLOT DATE 03/16/2020
COPYRIGHT © 2020 RDL ARCHITECTS

ID4.10

■ 12' Carpet: C1 Shaw Ultimate Statement, PS644, 00520 Brushed Nickel, 25 oz
■ Transitions: Unit Entry- TBS

■ LVT 6"x36": VP1 Tuffplank with Tuffcoat, 2mm, 6m Wear Layer, Deep Wood Embossed, Mele Kalikimaka TP19011-02

■ Transitions: TS2 Johnsonite, Wheeled Traffic, Silver Grey 55 [VP/C, VP/SC, VP/VCT]



ARCHITECT:
RDL
ARCHITECTS

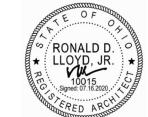

Ronald D. Lloyd, Jr., License #10015
Expiration Date 12.31.2021

RDL ARCHITECTS
11162 Chagrin Blvd, Suite 200
Shaker Heights, Ohio 44120
PHONE: 216-752-4300
FAX: 216-752-4251
www.RDLArchitects.com

DEVELOPER:
the NRP group LLC

The NRP Group LLC
1228 East 9th Avenue 4th floor
Cleveland, Ohio 44115
PHONE: 216-475-8000
www.nrpgrp.com

OWNER:
METRO HEALTH NORTH LLC

1228 East 9th Avenue 4th floor
Cleveland, Ohio 44115
PHONE: 216-475-8000
www.nrpgrp.com

METRO HEALTH NORTH
2450 METRO HEALTH DRIVE
CLEVELAND, OHIO 44109
3335 WEST 25TH STREET
CLEVELAND, OHIO 44109

THIS DOCUMENT IS THE PROPERTY OF RDL ARCHITECTS AND IS NOT TO BE REPRODUCED, COPIED, OR TRANSMITTED IN ANY FORM OR BY ANY MEANS, ELECTRONIC OR MECHANICAL, INCLUDING PHOTOCOPYING, RECORDING, OR BY ANY INFORMATION STORAGE AND RETRIEVAL SYSTEM, WITHOUT THE WRITTEN PERMISSION OF RDL ARCHITECTS. ANY UNAUTHORIZED USE OF THIS DOCUMENT IS STRICTLY PROHIBITED. RDL ARCHITECTS ASSUMES NO LIABILITY FOR ANY ERRORS OR OMISSIONS IN THIS DOCUMENT. THE USER OF THIS DOCUMENT SHALL BE RESPONSIBLE FOR VERIFYING THE ACCURACY OF ALL INFORMATION CONTAINED HEREIN. RDL ARCHITECTS IS NOT RESPONSIBLE FOR ANY DAMAGE TO PERSONS OR PROPERTY ARISING FROM THE USE OF THIS DOCUMENT.

NOTE: FOR ALL UNITS ON THE FIRST FLOOR, DO NOT INSTALL CARPET (C-1) IN THE BEDROOMS. INSTALL LUXURY VINYL TILE (VP-1) IN ALL FIRST FLOOR BEDROOMS.

NOTE: FOR ALL "TYPE X3A" UNITS, DIRECT GLUE-DOWN BROADLOOM CARPET (C-1), DO NOT INSTALL CARPET PAD.

FLOOR FINISH KEY			
	C-1 BROADLOOM CARPET (UNITS)		T-3 PORCELAIN FLOOR TILE (COMMON)
	C-2 BROADLOOM CARPET (UNITS)		VCT-4 VINYL COMPOSITION TILE
	RES-1 RESILIENT FLOORING		VP-1 LUXURY VINYL TILE (UNITS)
	RSS-1 RUBBER STRIP SYSTEM		VP-2 LUXURY VINYL TILE (COMMON)
	SC-1 SEALED CONCRETE		VP-3 NOT USED
	T-4 NOT USED		VP-4 LUXURY VINYL TILE (COMMON)
	T-3 PORCELAIN FLOOR TILE (COMMON)		

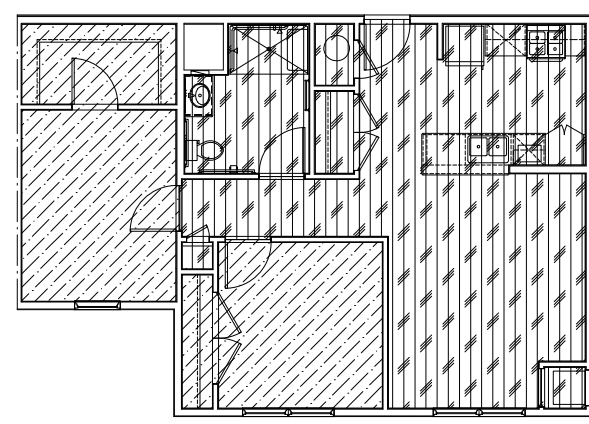

2 UNIT TYPE B1-A FINISH PLAN
104.20 SCALE: 1/4" = 1'-0"

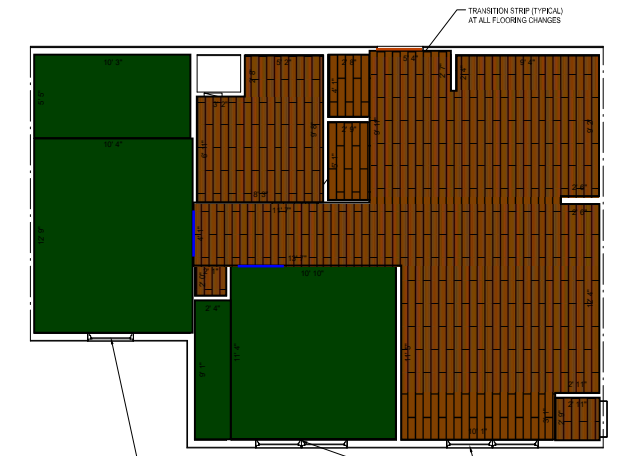

1 UNIT TYPE B1 / B1-SI FINISH PLAN
104.20 SCALE: 1/4" = 1'-0"

ISSUE

- ▲ 100% DD SET 03.06.2020
- ▲ 95% CD SET 04.24.2020
- ▲ 80% CD/PA SET 05.22.2020
- ▲ PERMIT SET 06.18.2020
- ▲ 80% SET 02.16.2020
- ▲
- ▲
- ▲
- ▲
- ▲
- ▲

UNIT B1 (B1-SI), B1-A FINISH PLANS

SCALE: 1/4" = 1'-0"

PROJECT # 1909
DRAWN BY RDLA
CHECKED BY
FILE NAME
PLOT DATE 03/16/2020

ID4.20

■ 12' Carpet: C1 Shaw Ultimate Statement, PS644, 00520 Brushed Nickel, 25 oz
■ Transitions: Unit Entry- TBS

■ LVT 6"x36": VP1 Tuffplank with Tuffcoat, 2mm, 6m Wear Layer, Deep Wood Embossed, Mele Kalikimaka TP19011-02

■ Transitions: TS2 Johnsonite, Wheeled Traffic, Silver Grey 55 [VP/C, VP/SC, VP/VCT]



ARCHITECT:
RDL
ARCHITECTS

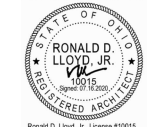

Ronald D. Lloyd, Jr., License #10015
Expiration Date 12.31.2021

RDL ARCHITECTS
1912 Chagrin Blvd, Suite 200
Shaker Heights, Ohio 44120
PHONE: 216-752-4300
FAX: 216-752-4281
www.RDLArchitects.com

DEVELOPER:
the NRP group LLC

The NRP Group LLC
1228 East 4th Avenue 4th floor
Cleveland, Ohio 44115
PHONE: 216-475-8000
www.nrpgrp.com

OWNER:
METRO HEALTH NORTH LLC
1228 East 4th Avenue 4th floor
Cleveland, Ohio 44115
PHONE: 216-475-8000
www.nrpgrp.com

METRO HEALTH NORTH
2450 METRO HEALTH DRIVE
CLEVELAND, OHIO 44109
3335 WEST 25TH STREET
CLEVELAND, OHIO 44109

NOTE: FOR ALL UNITS ON THE FIRST FLOOR, DO NOT INSTALL CARPET (C-1) IN THE BEDROOMS. INSTALL LUXURY VINYL TILE (VP-1) IN ALL FIRST FLOOR BEDROOMS.

NOTE: FOR ALL TYPE 33A UNITS, DIRECT GLUE-DOWN BROADLOOM CARPET (C-1), DO NOT INSTALL CARPET PAD.

FLOOR FINISH KEY		
	C-1 BROADLOOM CARPET (UNITS)	T-3 PORCELAIN FLOOR TILE (COMMON)
	C-2 BROADLOOM CARPET (UNITS)	VCT-4 VINYL COMPOSITION TILE
	RES-1 RESILIENT FLOORING	VP-1 LUXURY VINYL TILE (UNITS)
	RSS-1 RUBBER STAIR SYSTEM	VP-2 LUXURY VINYL TILE (COMMON)
	SC-1 SEALED CONCRETE	VP-3 NOT USED
	T-1 NOT USED	VP-4 LUXURY VINYL TILE (COMMON)
	T-2 NOT USED	

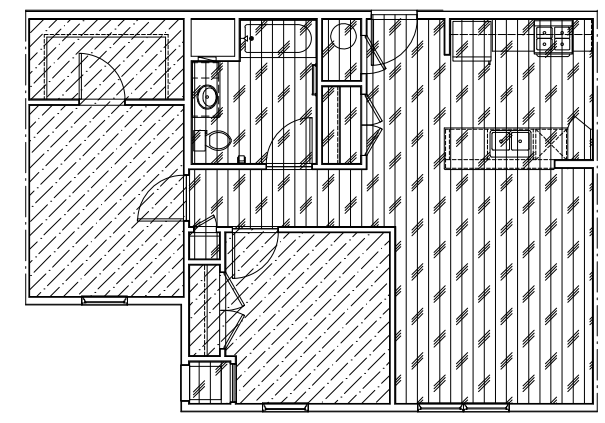

3
UNIT TYPE B1.3 FINISH PLAN
(TYPICAL)
SCALE: 1/4" = 1'-0"

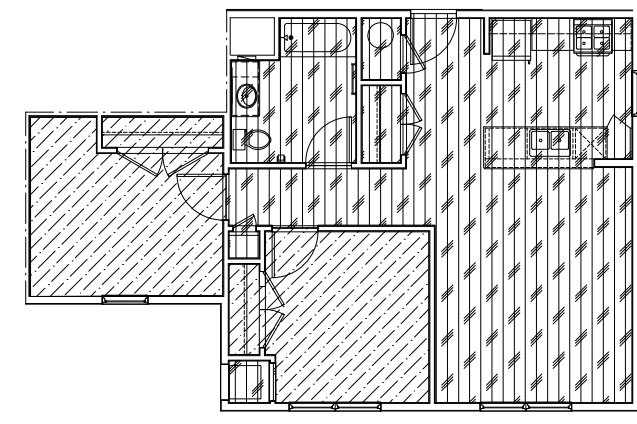

2
UNIT TYPE B1.2 FINISH PLAN
(TYPICAL)
SCALE: 1/4" = 1'-0"

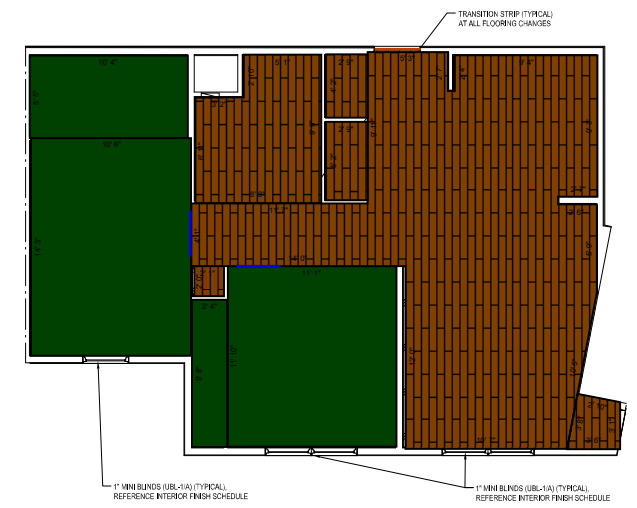

1
UNIT TYPE B1.1 FINISH PLAN
(TYPICAL)
SCALE: 1/4" = 1'-0"

ISSUE

▲	100% CD SET	03.06.2020
▲	95% CD SET	04.24.2020
▲	80% CD SET	05.22.2020
▲	PERMIT SET	06.18.2020
▲	80% SET	02.16.2020
▲		
▲		
▲		
▲		
▲		

UNIT B1.1, B1.2, B1.3 FINISH PLANS
SCALE: 1/4" = 1'-0"

PROJECT # 1909
DRAWN BY RDL
CHECKED BY RDL
FILE NAME ID4.22
PLOT DATE 03/16/2020

ID4.22

12' Carpet: C1 Shaw Ultimate Statement, PS644, 00520 Brushed Nickel, 25 oz
Transitions: Unit Entry- TBS

LVT 6"x36": VP1 Tuffplank with Tuffcoat, 2mm, 6m Wear Layer, Deep Wood Embossed, Mele Kalikimaka TP19011-02

Transitions: TS2 Johnsonite, Wheeled Traffic, Silver Grey 55 [VP/C, VP/SC, VP/VCT]



ARCHITECT:
RDL
ARCHITECTS

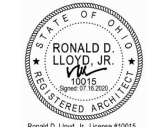

Ronald D. Lloyd, Jr., License #10015
Expiration Date 12.31.2021

RDL ARCHITECTS
11182 Chagrin Blvd, Suite 200
Shaker Heights, Ohio 44120
PHONE: 216-752-4300
FAX: 216-752-4281
www.RDLArchitects.com

DEVELOPER:
the NRP
group LLC

The NRP Group LLC
1228 East 4th Avenue 4th floor
Cleveland, Ohio 44115
PHONE: 216-475-8000
www.nppgroup.com

OWNER:
METRO HEALTH NORTH LLC
1228 East 4th Avenue 4th floor
Cleveland, Ohio 44115
PHONE: 216-475-8000
www.nppgroup.com

METRO HEALTH NORTH
2480 METRO HEALTH DRIVE
CLEVELAND, OHIO 44109
3335 WEST 25TH STREET
CLEVELAND, OHIO 44109

THIS DOCUMENT IS THE PROPERTY OF RDL ARCHITECTS. IT IS TO BE USED ONLY FOR THE PROJECT AND SITE SPECIFICALLY IDENTIFIED HEREIN. IT IS NOT TO BE REPRODUCED, COPIED, REPRODUCED, TRANSMITTED, OR DISTRIBUTED IN ANY MANNER WITHOUT THE WRITTEN PERMISSION OF RDL ARCHITECTS. ANY REPRODUCTION OR DISTRIBUTION OF THIS DOCUMENT WITHOUT THE WRITTEN PERMISSION OF RDL ARCHITECTS IS STRICTLY PROHIBITED. RDL ARCHITECTS ASSUMES NO LIABILITY FOR ANY DAMAGE, INCLUDING CONSEQUENTIAL DAMAGES, ARISING FROM THE USE OF THIS DOCUMENT. THE USER OF THIS DOCUMENT SHALL BE RESPONSIBLE FOR OBTAINING ALL NECESSARY PERMITS AND APPROVALS FROM THE APPLICABLE AGENCIES AND AUTHORITIES. RDL ARCHITECTS IS NOT RESPONSIBLE FOR ANY DELAYS OR COSTS INCURRED BY THE USER OF THIS DOCUMENT. THE USER OF THIS DOCUMENT SHALL BE RESPONSIBLE FOR OBTAINING ALL NECESSARY PERMITS AND APPROVALS FROM THE APPLICABLE AGENCIES AND AUTHORITIES. RDL ARCHITECTS IS NOT RESPONSIBLE FOR ANY DELAYS OR COSTS INCURRED BY THE USER OF THIS DOCUMENT.

NOTE: FOR ALL UNITS ON THE FIRST FLOOR, DO NOT INSTALL CARPET (C-1) IN THE BEDROOMS. INSTALL LUXURY VINYL TILE (VP-1) IN ALL FIRST FLOOR BEDROOMS.

NOTE: FOR ALL "T" TYPE 33x36" UNITS, DIRECT GLUE-DOWN BROADLOOM CARPET (C-1), DO NOT INSTALL CARPET PAD.

FLOOR FINISH KEY			
	C-1 BROADLOOM CARPET (UNITS)		T-3 PORCELAIN FLOOR TILE (COMMON)
	C-2 BROADLOOM CARPET (UNITS)		VCT-4 VINYL COMPOSITION TILE
	RES-1 RESILIENT FLOORING		VP-1 LUXURY VINYL TILE (UNITS)
	RSS-1 RUBBER STAIR SYSTEM		VP-2 LUXURY VINYL TILE (COMMON)
	SC-1 SEALED CONCRETE		VP-3 NOT USED
	T-4 NOT USED		VP-4 LUXURY VINYL TILE (COMMON)
	T-3 PORCELAIN FLOOR TILE (COMMON)		

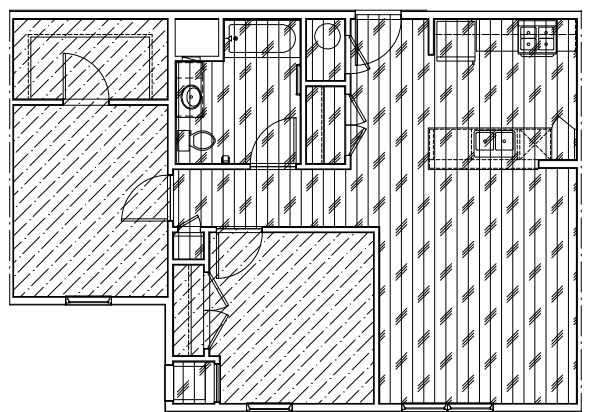

UNIT TYPE B1.3 FINISH PLAN
(TYPICAL)
SCALE: 1/4" = 1'-0"

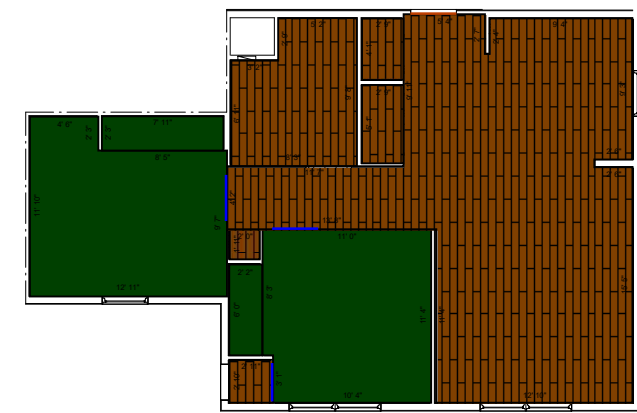

UNIT TYPE B1.2 FINISH PLAN
(TYPICAL)
SCALE: 1/4" = 1'-0"

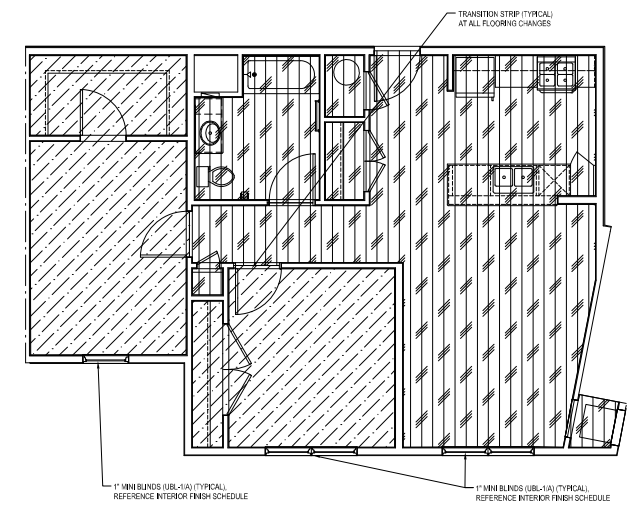

UNIT TYPE B1.1 FINISH PLAN
(TYPICAL)
SCALE: 1/4" = 1'-0"

ISSUE

- ▲ 100% CD SET 03.06.2020
- ▲ 95% CD SET 04.24.2020
- ▲ 80% CD/PA SET 05.22.2020
- ▲ PERMIT SET 06.18.2020
- ▲ 80% SET 02.16.2020
- ▲
- ▲
- ▲
- ▲
- ▲
- ▲

UNIT B1.1, B1.2, B1.3 FINISH PLANS

SCALE: 1/4" = 1'-0"

PROJECT # 1909
DRAWN BY
CHECKED BY RDL
FILE NAME
PLOT DATE 03/16/2020
COPYRIGHT © 2020 RDL ARCHITECTS

ID4.22

12' Carpet: C1 Shaw Ultimate Statement, PS644, 00520 Brushed Nickel, 25 oz
Transitions: Unit Entry- TBS

LVT 6"x36": VP1 Tuffplank with Tuffcoat, 2mm, 6m Wear Layer, Deep Wood Embossed, Mele Kalikimaka TP19011-02

Transitions: TS2 Johnsonite, Wheeled Traffic, Silver Grey 55 [VP/C, VP/SC, VP/VCT]



ARCHITECT:
RDL
ARCHITECTS

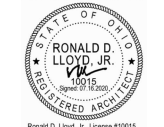

Ronald D. Lloyd, Jr., License #10015
Expiration Date 12.31.2021

RDL ARCHITECTS
11182 Chagrin Blvd, Suite 200
Shaker Heights, Ohio 44120
PHONE: 216-752-4300
FAX: 216-752-4251
www.RDLArchitects.com

DEVELOPER:
the NRP group LLC
The NRP Group LLC
1228 East 9th Avenue 4th floor
Cleveland, Ohio 44115
PHONE: 216-475-8000
www.nppgroup.com

OWNER:
METRO HEALTH NORTH LLC
1228 East 9th Avenue 4th floor
Cleveland, Ohio 44115
PHONE: 216-475-8000
www.nppgroup.com

METRO HEALTH NORTH
2450 METRO HEALTH DRIVE
CLEVELAND, OHIO 44109
3335 WEST 25TH STREET
CLEVELAND, OHIO 44109

NOTE: FOR ALL UNITS ON THE FIRST FLOOR, DO NOT INSTALL CARPET (C-1) IN THE BEDROOMS. INSTALL LUXURY VINYL TILE (VP-1) IN ALL FIRST FLOOR BEDROOMS.

NOTE: FOR ALL TYPE 33A UNITS, DIRECT GLUE-DOWN BROADLOOM CARPET (C-1), DO NOT INSTALL CARPET PAD.

FLOOR FINISH KEY			
	C-1 BROADLOOM CARPET (UNITS)		T-3 PORCELAIN FLOOR TILE (COMMON)
	C-2 BROADLOOM CARPET (UNITS)		VCT-4 VINYL COMPOSITION TILE
	RES-1 RESILIENT FLOORING		VP-1 LUXURY VINYL TILE (UNITS)
	RSS-1 RUBBER STAIR SYSTEM		VP-2 LUXURY VINYL TILE (COMMON)
	SC-1 SEALED CONCRETE		VP-3 NOT USED
	T-4 NOT USED		VP-4 LUXURY VINYL TILE (COMMON)
	T-3 PORCELAIN FLOOR TILE (COMMON)		

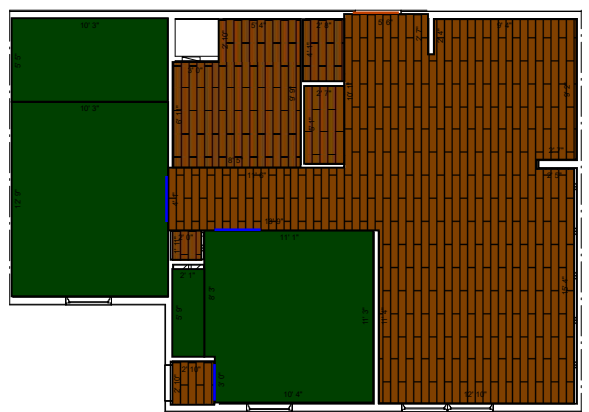

3
UNIT TYPE B1.3 FINISH PLAN
(TYPICAL)
SCALE: 1/4" = 1'-0"

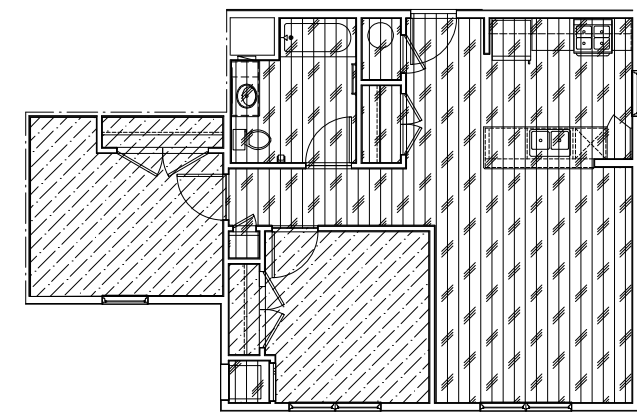

2
UNIT TYPE B1.2 FINISH PLAN
(TYPICAL)
SCALE: 1/4" = 1'-0"

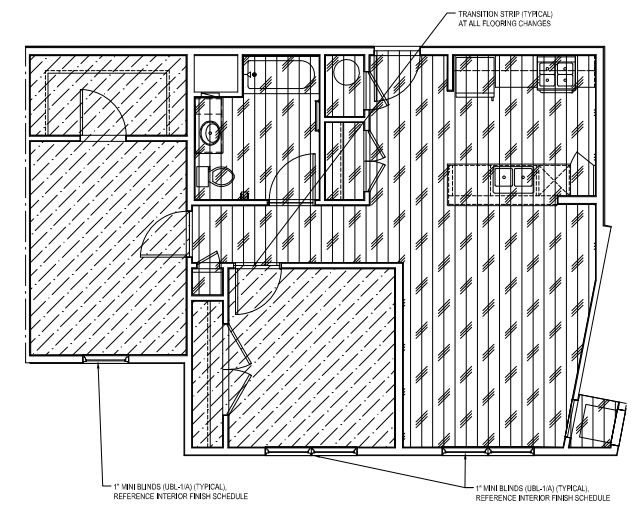

1
UNIT TYPE B1.1 FINISH PLAN
(TYPICAL)
SCALE: 1/4" = 1'-0"

ISSUE

▲ 100% CD SET	03.06.2020
▲ 95% CD SET	04.24.2020
▲ 80% CD/PA SET	05.22.2020
▲ PERMIT SET	06.18.2020
▲ 80% SET	07.16.2020
▲	
▲	
▲	
▲	
▲	
▲	

UNIT B1.1, B1.2, B1.3 FINISH PLANS
SCALE: 1/4" = 1'-0"

PROJECT #	1909
DRAWN BY	RDL
CHECKED BY	RDL
FILE NAME	
PLOT DATE	07/16/2020

Copyright © 2020 RDL Architects

ID4.22

12' Carpet: C1 Shaw Ultimate Statement, PS644, 00520 Brushed Nickel, 25 oz
Transitions: Unit Entry- TBS

LVT 6"x36": VP1 Tuffplank with Tuffcoat, 2mm, 6m Wear Layer, Deep Wood Embossed, Mele Kalikimaka TP19011-02

Transitions: TS2 Johnsonite, Wheeled Traffic, Silver Grey 55 [VP/C, VP/SC, VP/VCT]



ARCHITECT:
RDL
ARCHITECTS

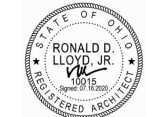

Ronald D. Lloyd, Jr., License #10015
Expiration Date 12.31.2021

RDL ARCHITECTS
11162 Chagrin Blvd, Suite 200
Shaker Heights, Ohio 44120
PHONE: 216-752-4300
FAX: 216-752-4281
www.RDLArchitects.com



The NRP Group LLC
1228 East 4th Avenue 4th floor
Cleveland, Ohio 44115
PHONE: 216-475-8000
www.nrpgrp.com

OWNER:
METRO HEALTH NORTH LLC
1228 East 4th Avenue 4th floor
Cleveland, Ohio 44115
PHONE: 216-475-8000
www.nrpgrp.com

METRO HEALTH NORTH
2450 METRO HEALTH DRIVE
CLEVELAND, OH 44109
3335 WEST 25TH STREET
CLEVELAND, OH 44109

THIS DOCUMENT IS THE PROPERTY OF RDL ARCHITECTS AND IS NOT TO BE REPRODUCED, COPIED, OR TRANSMITTED IN ANY FORM OR BY ANY MEANS, ELECTRONIC OR MECHANICAL, INCLUDING PHOTOCOPYING, RECORDING, OR BY ANY INFORMATION STORAGE AND RETRIEVAL SYSTEM, WITHOUT THE WRITTEN PERMISSION OF RDL ARCHITECTS. ANY UNAUTHORIZED REPRODUCTION OR TRANSMISSION IS STRICTLY PROHIBITED. RDL ARCHITECTS ASSUMES NO LIABILITY FOR ANY ERRORS OR OMISSIONS IN THIS DOCUMENT. THE USER OF THIS DOCUMENT SHALL BE RESPONSIBLE FOR VERIFYING THE ACCURACY AND COMPLETENESS OF THE INFORMATION CONTAINED HEREIN. RDL ARCHITECTS SHALL NOT BE RESPONSIBLE FOR ANY DAMAGE TO PERSONS OR PROPERTY CAUSED BY THE USE OF THIS DOCUMENT.

NOTE: FOR ALL UNITS ON THE FIRST FLOOR, DO NOT INSTALL CARPET (C-1) IN THE BEDROOMS. INSTALL LUXURY VINYL TILE (VP-1) IN ALL FIRST FLOOR BEDROOMS.

NOTE: FOR ALL "TYPE X3A" UNITS, DIRECT GLUE-DOWN BROADLOOM CARPET (C-1), DO NOT INSTALL CARPET PAD.

FLOOR FINISH KEY			
	C-1 BROADLOOM CARPET (UNITS)		T-3 PORCELAIN FLOOR TILE (COMMON)
	C-2 BROADLOOM CARPET (UNITS)		VCT-4 VINYL COMPOSITION TILE
	RES-1 RESILIENT FLOORING		VP-1 LUXURY VINYL TILE (UNITS)
	RSS-1 RUBBER STAIR SYSTEM		VP-2 LUXURY VINYL TILE (COMMON)
	SC-1 SEALED CONCRETE		VP-3 NOT USED
	T-4 NOT USED		VP-4 LUXURY VINYL TILE (COMMON)
	T-3 PORCELAIN FLOOR TILE (COMMON)		

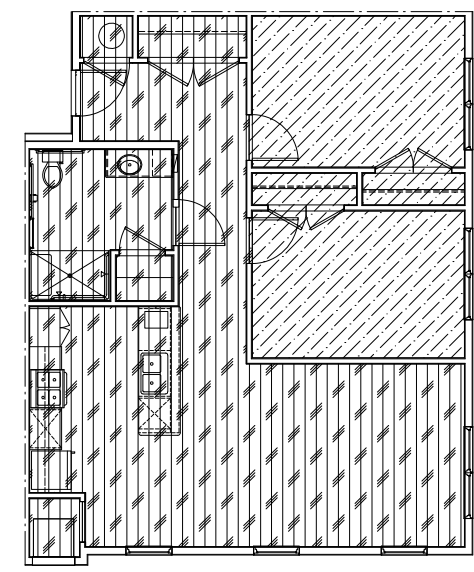

2 UNIT TYPE B2-A FINISH PLAN
ID4.23 SCALE: 1/8" = 1'-0"

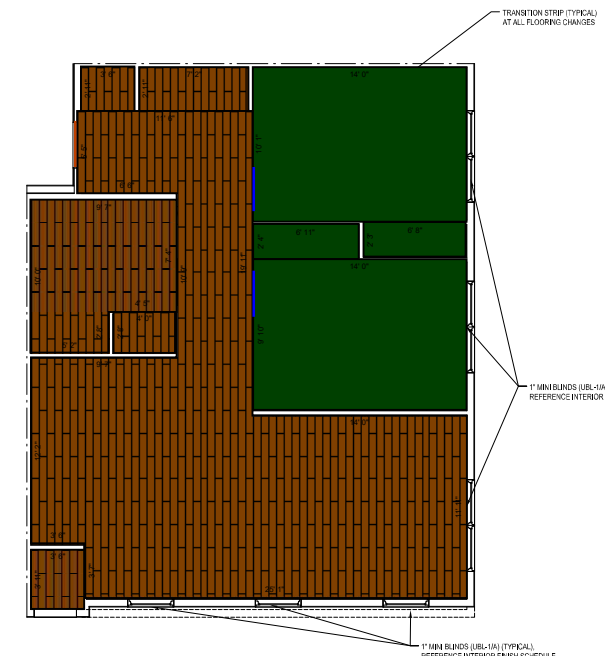

1 UNIT TYPE B2 FINISH PLAN (B2.1 SIMILAR)
ID4.23 SCALE: 1/8" = 1'-0"

ISSUE

- ▲ 100% DD SET 03.06.2020
- ▲ 50% CD SET 04.24.2020
- ▲ 80% CD/PA SET 05.22.2020
- ▲ PERMIT SET 06.18.2020
- ▲ RD SET 02.16.2020
- ▲
- ▲
- ▲
- ▲
- ▲
- ▲

UNIT B2 (B2.1), B2-A FINISH PLANS

SCALE: 1/8" = 1'-0"

PROJECT # 19090
DRAWN BY RDL
CHECKED BY RDL
FILE NAME ID4.23
PLOT DATE 03/16/2020
COPYRIGHT © 2020 RDL ARCHITECTS

ID4.23

12' Carpet: C1 Shaw Ultimate Statement, PS644, 00520 Brushed Nickel, 25 oz
Transitions: Unit Entry- TBS

LVT 6"x36": VP1 Tuffplank with Tuffcoat, 2mm, 6m Wear Layer, Deep Wood Embossed, Mele Kalikimaka TP19011-02

Transitions: TS2 Johnsonite, Wheeled Traffic, Silver Grey 55 [VP/C, VP/SC, VP/VCT]



ARCHITECT:
RDL
ARCHITECTS

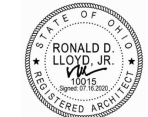

Ronald D. Lloyd, Jr., License #10015
Expiration Date 12.31.2021

RDL ARCHITECTS
11162 Chagrin Blvd, Suite 200
Shaker Heights, Ohio 44120
PHONE: 216-752-4300
FAX: 216-752-4281
www.RDLArchitects.com



DEVELOPER:
The NRP Group LLC
1228 East 8th Avenue 4th floor
Cleveland, Ohio 44115
PHONE: 216-475-8000
www.nrpgrp.com

OWNER:
METRO HEALTH NORTH LLC
1228 East 8th Avenue 4th floor
Cleveland, Ohio 44115
PHONE: 216-475-8000
www.nrpgrp.com

METRO HEALTH NORTH
2450 METRO HEALTH DRIVE
CLEVELAND, OH 44109
3335 WEST 25TH STREET
CLEVELAND, OH 44109

THIS DOCUMENT IS THE PROPERTY OF RDL ARCHITECTS AND IS NOT TO BE REPRODUCED, COPIED, OR TRANSMITTED IN ANY FORM OR BY ANY MEANS, ELECTRONIC OR MECHANICAL, WITHOUT THE WRITTEN PERMISSION OF RDL ARCHITECTS. THE INFORMATION CONTAINED HEREIN IS FOR THE EXCLUSIVE USE OF THE CLIENT AND IS NOT TO BE USED FOR ANY OTHER PROJECT OR AT ANY OTHER TIME. RDL ARCHITECTS ASSUMES NO LIABILITY FOR ANY DAMAGE, INCLUDING CONSEQUENTIAL DAMAGES, ARISING FROM THE USE OF THIS DOCUMENT. THE CLIENT IS RESPONSIBLE FOR OBTAINING ALL NECESSARY PERMITS AND APPROVALS FROM THE APPROPRIATE AGENCIES. RDL ARCHITECTS IS NOT RESPONSIBLE FOR ANY DELAYS OR COSTS INCURRED BY THE CLIENT AS A RESULT OF OBTAINING SUCH PERMITS AND APPROVALS.

NOTE: FOR ALL UNITS ON THE FIRST FLOOR, DO NOT INSTALL CARPET (C-1) IN THE BEDROOMS. INSTALL LUXURY VINYL TILE (VP-1) IN ALL FIRST FLOOR BEDROOMS.

NOTE: FOR ALL TYPE 33A UNITS, DIRECT GLUE-DOWN BROADLOOM CARPET (C-1), DO NOT INSTALL CARPET PAD.

FLOOR FINISH KEY			
	C-1 BROADLOOM CARPET (UNITS)		T-3 PORCELAIN FLOOR TILE (COMMON)
	C-2 BROADLOOM CARPET (UNITS)		VCT-4 VINYL COMPOSITION TILE
	RES-1 RESILIENT FLOORING		VP-1 LUXURY VINYL TILE (UNITS)
	RSS-1 RUBBER STRIP SYSTEM		VP-2 LUXURY VINYL TILE (COMMON)
	SC-1 SEALED CONCRETE		VP-3 NOT USED
	T-4 NOT USED		VP-4 LUXURY VINYL TILE (COMMON)
	T-3 PORCELAIN FLOOR TILE (COMMON)		

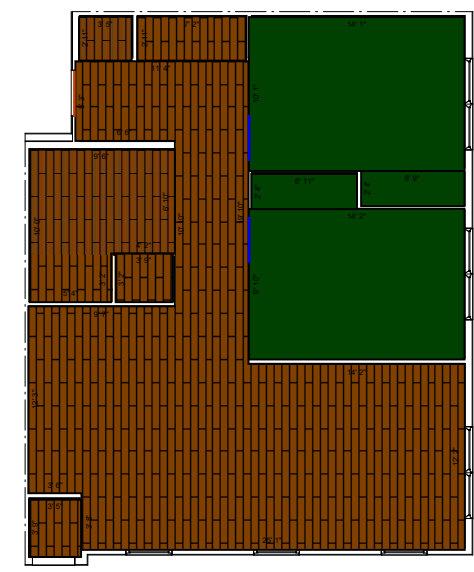

2 UNIT TYPE B2-A FINISH PLAN
ID4.23 SCALE: 1/8" = 1'-0"

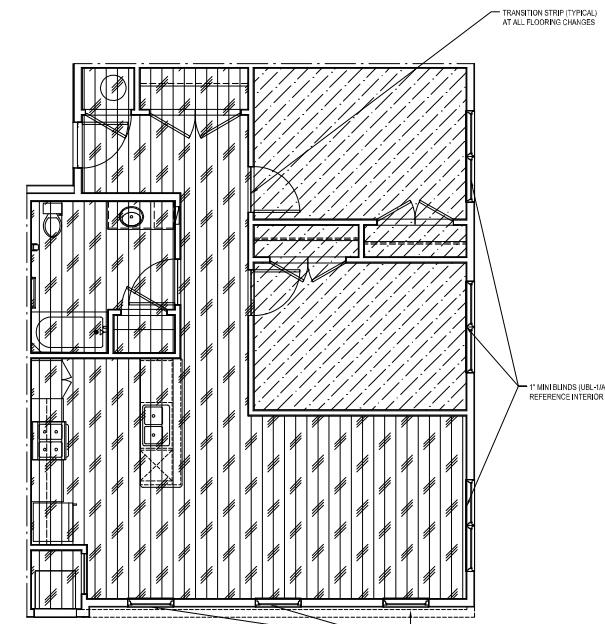

1 UNIT TYPE B2 FINISH PLAN (B2.1 SIMILAR)
ID4.23 SCALE: 1/8" = 1'-0"

ISSUE

- ▲ 100% CD SET 03.06.2020
- ▲ 95% CD SET 04.24.2020
- ▲ 80% CD/PA SET 05.22.2020
- ▲ PERMIT SET 06.18.2020
- ▲ 80% SET 02.16.2020
- ▲
- ▲
- ▲
- ▲
- ▲
- ▲

UNIT B2 (B2.1), B2-A FINISH PLANS

SCALE: 1/8" = 1'-0"

PROJECT # 1909
DRAWN BY RDL
CHECKED BY RDL
FILE NAME ID4.23
PLOT DATE 03/16/2020
COPYRIGHT © 2020 RDL ARCHITECTS

ID4.23

12' Carpet: C1 Shaw Ultimate Statement, PS644, 00520 Brushed Nickel, 25 oz
Transitions: Unit Entry- TBS

LVT 6"x36": VP1 Tuffplank with Tuffcoat, 2mm, 6m Wear Layer, Deep Wood Embossed, Mele Kalikimaka TP19011-02

Transitions: TS2 Johnsonite, Wheeled Traffic, Silver Grey 55 [VP/C, VP/SC, VP/VCT]

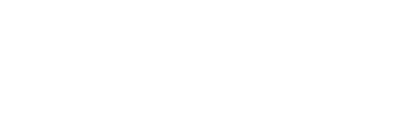

ARCHITECT:
RDL
ARCHITECTS

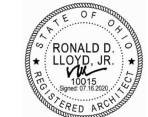

Ronald D. Lloyd, Jr., License #10015
Expiration Date 12.31.2021

RDL ARCHITECTS
11182 Chagrin Blvd, Suite 200
Shaker Heights, Ohio 44120
PHONE: 216-752-4300
FAX: 216-752-4281
www.RDLArchitects.com



THE NRP GROUP LLC
1228 East 4th Avenue 4th floor
Cleveland, Ohio 44115
PHONE: 216-475-8000
www.nrpgroup.com

OWNER:
METRO HEALTH NORTH LLC
1228 East 4th Avenue 4th floor
Cleveland, Ohio 44115
PHONE: 216-475-8000
www.nrpgroup.com

METRO HEALTH NORTH
2450 METRO HEALTH DRIVE
CLEVELAND, OHIO 44109
3335 WEST 25TH STREET
CLEVELAND, OHIO 44109

THIS DOCUMENT IS THE PROPERTY OF RDL ARCHITECTS AND IS NOT TO BE REPRODUCED, COPIED, OR TRANSMITTED IN ANY FORM OR BY ANY MEANS, ELECTRONIC OR MECHANICAL, INCLUDING PHOTOCOPYING, RECORDING, OR BY ANY INFORMATION STORAGE AND RETRIEVAL SYSTEM, WITHOUT THE WRITTEN PERMISSION OF RDL ARCHITECTS. ANY UNAUTHORIZED REPRODUCTION OR TRANSMISSION IS STRICTLY PROHIBITED. RDL ARCHITECTS ASSUMES NO LIABILITY FOR ANY ERRORS OR OMISSIONS IN THIS DOCUMENT. THE USER OF THIS DOCUMENT SHALL BE RESPONSIBLE FOR OBTAINING ALL NECESSARY PERMITS AND APPROVALS FROM THE APPROPRIATE AGENCIES AND AUTHORITIES. RDL ARCHITECTS IS NOT RESPONSIBLE FOR ANY DELAYS OR DAMAGES CAUSED BY THE USER OF THIS DOCUMENT.

NOTE: FOR ALL UNITS ON THE FIRST FLOOR, DO NOT INSTALL CARPET (C-1) IN THE BEDROOMS. INSTALL LUXURY VINYL TILE (VP-1) IN ALL FIRST FLOOR BEDROOMS.

NOTE: FOR ALL "T" TYPE 33x36" UNITS, DIRECT GLUE-DOWN BROADLOOM CARPET (C-1), DO NOT INSTALL CARPET PAD.

FLOOR FINISH KEY			
	C-1 BROADLOOM CARPET (UNITS)		T-3 PORCELAIN FLOOR TILE (COMMON)
	C-2 BROADLOOM CARPET (UNITS)		VCT-4 VINYL COMPOSITION TILE
	RES-1 RESILIENT FLOORING		VP-1 LUXURY VINYL TILE (UNITS)
	RSS-1 RUBBER STAIR SYSTEM		VP-2 LUXURY VINYL TILE (COMMON)
	SC-1 SEALED CONCRETE		VP-3 NOT USED
	T-4 NOT USED		VP-4 LUXURY VINYL TILE (COMMON)
	T-3 PORCELAIN FLOOR TILE (COMMON)		

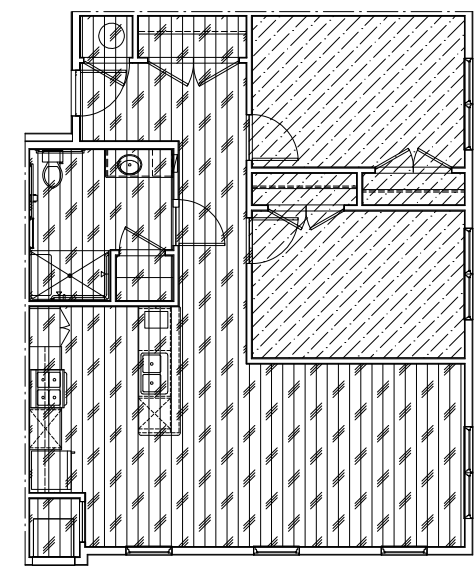

2 UNIT TYPE B2-A FINISH PLAN
ID4.23 SCALE: 1/8" = 1'-0"

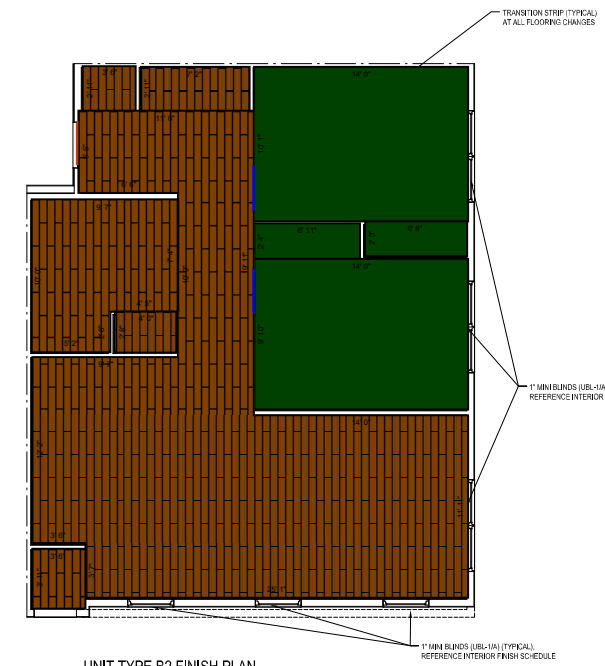

1 UNIT TYPE B2 FINISH PLAN (B2.1 SIMILAR)
ID4.23 SCALE: 1/8" = 1'-0"

ISSUE

- ▲ 100% DD SET 03.06.2020
- ▲ 50% CD SET 04.24.2020
- ▲ 80% CD/PA SET 05.22.2020
- ▲ PERMIT SET 06.18.2020
- ▲ RD SET 02.16.2020
- ▲
- ▲
- ▲
- ▲
- ▲
- ▲

UNIT B2 (B2.1), B2-A FINISH PLANS

SCALE: 1/8" = 1'-0"

PROJECT # 1909
DRAWN BY RDL
CHECKED BY RDL
FILE NAME ID4.23
PLOT DATE 03/16/2020
COPYRIGHT © 2020 RDL ARCHITECTS

ID4.23

■ 12' Carpet: C1 Shaw Ultimate Statement, PS644, 00520 Brushed Nickel, 25 oz
■ Transitions: Unit Entry- TBS

■ LVT 6"x36": VP1 Tuffplank with Tuffcoat, 2mm, 6m Wear Layer, Deep Wood Embossed, Mele Kalikimaka TP19011-02

■ Transitions: TS2 Johnsonite, Wheeled Traffic, Silver Grey 55 [VP/C, VP/SC, VP/VCT]



ARCHITECT:
RDL
ARCHITECTS

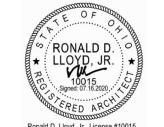

Ronald D. Lloyd, Jr., License #10015
Expiration Date 12.31.2021

RDL ARCHITECTS
11162 Chagrin Blvd, Suite 200
Shaker Heights, Ohio 44120
PHONE: 216-752-4300
FAX: 216-752-4281
www.RDLArchitects.com

DEVELOPER:
the NRP group LLC

The NRP Group LLC
1228 East 4th Avenue 4th floor
Cleveland, Ohio 44115
PHONE: 216-475-8000
www.nrpgrp.com

OWNER:
METRO HEALTH NORTH LLC

1228 East 4th Avenue 4th floor
Cleveland, Ohio 44115
PHONE: 216-475-8000
www.nrpgrp.com

METRO HEALTH NORTH
2450 METRO HEALTH DRIVE
CLEVELAND, OHIO 44109
3335 WEST 25TH STREET
CLEVELAND, OHIO 44109

THIS DOCUMENT IS THE PROPERTY OF RDL ARCHITECTS AND IS NOT TO BE REPRODUCED, COPIED, OR TRANSMITTED IN ANY FORM OR BY ANY MEANS, ELECTRONIC OR MECHANICAL, INCLUDING PHOTOCOPYING, RECORDING, OR BY ANY INFORMATION STORAGE AND RETRIEVAL SYSTEM, WITHOUT THE WRITTEN PERMISSION OF RDL ARCHITECTS. THE USER OF THIS DOCUMENT AGREES TO HOLD RDL ARCHITECTS HARMLESS FROM AND AGAINST ALL CLAIMS, DAMAGES, LOSSES, AND EXPENSES, INCLUDING REASONABLE ATTORNEY'S FEES, THAT MAY BE ASSERTED AGAINST RDL ARCHITECTS BY ANY THIRD PARTY AS A RESULT OF THE USER'S USE OF THIS DOCUMENT. THE USER OF THIS DOCUMENT AGREES TO HOLD RDL ARCHITECTS HARMLESS FROM AND AGAINST ALL CLAIMS, DAMAGES, LOSSES, AND EXPENSES, INCLUDING REASONABLE ATTORNEY'S FEES, THAT MAY BE ASSERTED AGAINST RDL ARCHITECTS BY ANY THIRD PARTY AS A RESULT OF THE USER'S USE OF THIS DOCUMENT.

NOTE: FOR ALL UNITS ON THE FIRST FLOOR, DO NOT INSTALL CARPET (C-1) IN THE BEDROOMS. INSTALL LUXURY VINYL TILE (VP-1) IN ALL FIRST FLOOR BEDROOMS.

NOTE: FOR ALL "TYPE 33A" UNITS, DIRECT GLUE-DOWN BROADLOOM CARPET (C-1), DO NOT INSTALL CARPET PAD.

FLOOR FINISH KEY			
	C-1 BROADLOOM CARPET (UNITS)		T-3 PORCELAIN FLOOR TILE (COMMON)
	C-2 BROADLOOM CARPET (UNITS)		VCT-4 VINYL COMPOSITION TILE
	RES-1 RESILIENT FLOORING		VP-1 LUXURY VINYL TILE (UNITS)
	RSS-1 RUBBER STRIP SYSTEM		VP-2 LUXURY VINYL TILE (COMMON)
	SC-1 SEALED CONCRETE		VP-3 NOT USED
	T-4 NOT USED		VP-4 LUXURY VINYL TILE (COMMON)
	T-3 PORCELAIN FLOOR TILE (COMMON)		

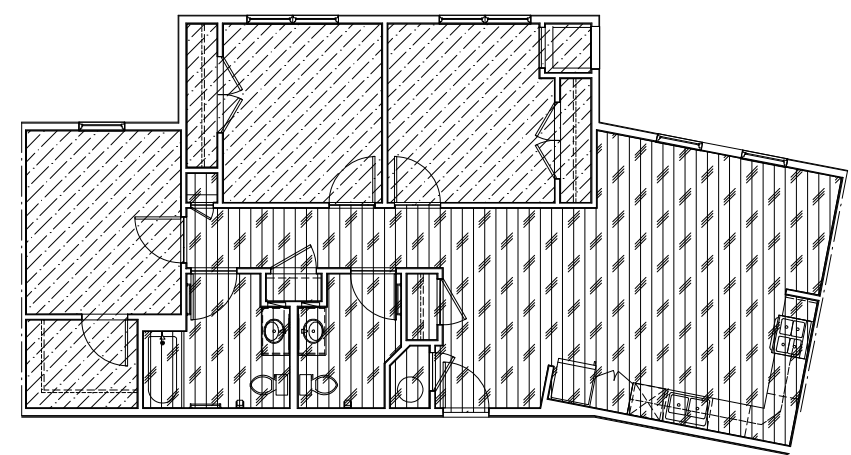

2 UNIT TYPE C2 FINISH PLAN (TYPICAL)
ID4.30 SCALE: 1/4" = 1'-0"

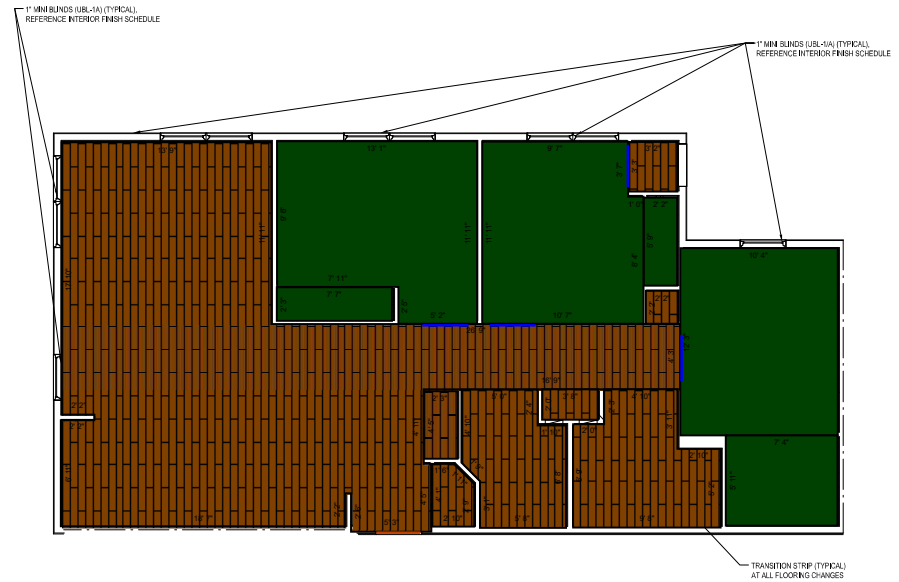

1 UNIT TYPE C1 FINISH PLAN (C-1A SIMILAR)
ID4.30 SCALE: 1/4" = 1'-0"

ISSUE

- ▲ 100% DD SET 03.06.2020
- ▲ 50% CD SET 04.24.2020
- ▲ 80% CD/PA SET 05.22.2020
- ▲ PERMIT SET 06.18.2020
- ▲ 90% SET 02.16.2020
- ▲
- ▲
- ▲
- ▲
- ▲
- ▲

UNIT C1, C1-A, C2 FINISH PLANS

SCALE: 1/4" = 1'-0"

PROJECT # 1909
DRAWN BY RDL
CHECKED BY RDL
FILE NAME:
PLOT DATE: 02/16/2020

ID4.30

■ 12' Carpet: C1 Shaw Ultimate Statement, PS644, 00520 Brushed Nickel, 25 oz
■ Transitions: Unit Entry- TBS

■ LVT 6"x36": VP1 Tuffplank with Tuffcoat, 2mm, 6m Wear Layer, Deep Wood Embossed, Mele Kalikimaka TP19011-02

■ Transitions: TS2 Johnsonite, Wheeled Traffic, Silver Grey 55 [VP/C, VP/SC, VP/VCT]



ARCHITECT:
RDL
ARCHITECTS

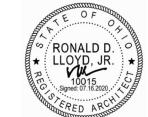

Ronald D. Lloyd, Jr., License #10015
Expiration Date 12.31.2021

RDL ARCHITECTS
19182 Chagrin Blvd, Suite 200
Shaker Heights, Ohio 44120
PHONE: 216-752-4300
FAX: 216-752-4281
www.RDLArchitects.com

DEVELOPER:
the NRP group LLC
The NRP Group LLC
1228 East 9th Avenue 4th floor
Cleveland, Ohio 44115
PHONE: 216-475-8000
www.nrpgrp.com

OWNER:
METRO HEALTH NORTH LLC
1228 East 9th Avenue 4th floor
Cleveland, Ohio 44115
PHONE: 216-475-8000
www.nrpgrp.com

METRO HEALTH NORTH
2450 METRO HEALTH DRIVE
CLEVELAND, OH 44109
3335 WEST 25TH STREET
CLEVELAND, OH 44109

THIS DOCUMENT IS THE PROPERTY OF RDL ARCHITECTS AND IS NOT TO BE REPRODUCED OR TRANSMITTED IN ANY FORM OR BY ANY MEANS, ELECTRONIC OR MECHANICAL, INCLUDING PHOTOCOPYING, RECORDING, OR BY ANY INFORMATION STORAGE AND RETRIEVAL SYSTEM, WITHOUT THE WRITTEN PERMISSION OF RDL ARCHITECTS. THE USER OF THIS DOCUMENT AGREES TO HOLD RDL ARCHITECTS HARMLESS FROM AND AGAINST ALL CLAIMS, DAMAGES, LOSSES AND EXPENSES, INCLUDING REASONABLE ATTORNEY'S FEES, THAT MAY BE ASSERTED AGAINST RDL ARCHITECTS BY ANY THIRD PARTY AS A RESULT OF THE USER'S USE OF THIS DOCUMENT. THE USER OF THIS DOCUMENT AGREES TO HOLD RDL ARCHITECTS HARMLESS FROM AND AGAINST ALL CLAIMS, DAMAGES, LOSSES AND EXPENSES, INCLUDING REASONABLE ATTORNEY'S FEES, THAT MAY BE ASSERTED AGAINST RDL ARCHITECTS BY ANY THIRD PARTY AS A RESULT OF THE USER'S USE OF THIS DOCUMENT.

NOTE: FOR ALL UNITS ON THE FIRST FLOOR, DO NOT INSTALL CARPET (C-1) IN THE BEDROOMS. INSTALL LUXURY VINYL TILE (VP-1) IN ALL FIRST FLOOR BEDROOMS.

NOTE: FOR ALL "TYPE C3A" UNITS, DIRECT GLUE-DOWN BROADLOOM CARPET (C-1), DO NOT INSTALL CARPET PAD.

FLOOR FINISH KEY			
	C-1 BROADLOOM CARPET (UNITS)		T-3 PORCELAIN FLOOR TILE (COMMON)
	C-2 BROADLOOM CARPET (UNITS)		VCT-4 VINYL COMPOSITION TILE
	RES-1 RESILIENT FLOORING		VP-1 LUXURY VINYL TILE (UNITS)
	RSS-1 RUBBER STRIP SYSTEM		VP-2 LUXURY VINYL TILE (COMMON)
	SC-1 SEALED CONCRETE		VP-3 NOT USED
	T-4 NOT USED		VP-4 LUXURY VINYL TILE (COMMON)
	T-3 PORCELAIN FLOOR TILE (COMMON)		

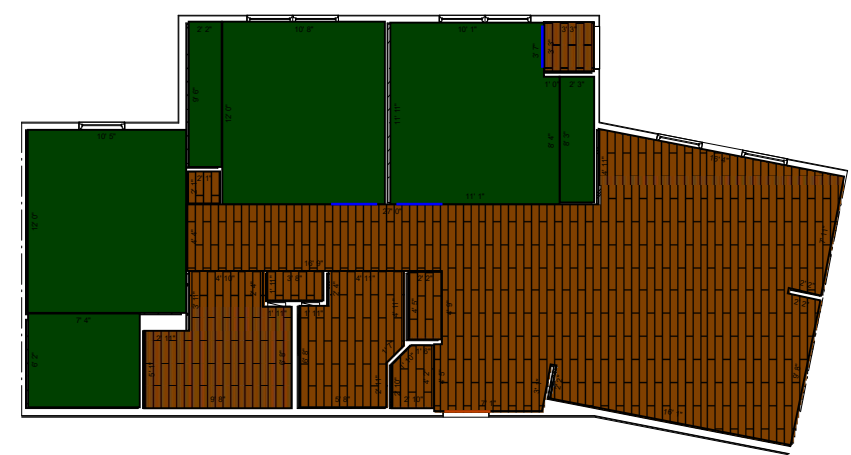

UNIT TYPE C2 FINISH PLAN
(TYPICAL)
SCALE: 1/4" = 1'-0"

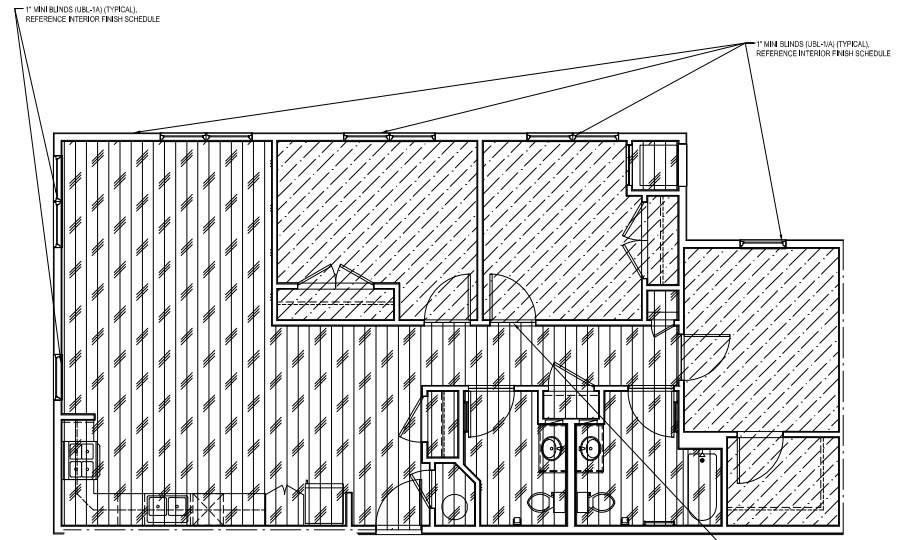

UNIT TYPE C1 FINISH PLAN
(C-1A SIMILAR)
SCALE: 1/4" = 1'-0"

ISSUE

- ▲ 100% DD SET 03.06.2020
- ▲ 50% CD SET 04.24.2020
- ▲ 80% CD/PA SET 05.22.2020
- ▲ PERMIT SET 06.18.2020
- ▲ 90% SET 02.16.2020
- ▲
- ▲
- ▲
- ▲
- ▲
- ▲

UNIT C1, C1-A, C2 FINISH PLANS

SCALE: 1/4" = 1'-0"

PROJECT # 1909
DRAWN BY RDL
CHECKED BY RDL
FILE NAME:
PLOT DATE: 02/16/2020
COPYRIGHT © 2020 RDL ARCHITECTS

ID4.30

■ 12' Carpet: C1 Shaw Ultimate Statement, PS644, 00520 Brushed Nickel, 25 oz
■ Transitions: Unit Entry- TBS

■ LVT 6"x36": VP1 Tuffplank with Tuffcoat, 2mm, 6m Wear Layer, Deep Wood Embossed, Mele Kalikimaka TP19011-02

■ Transitions: TS2 Johnsonite, Wheeled Traffic, Silver Grey 55 [VP/C, VP/SC, VP/VCT]



ARCHITECT:
RDL
ARCHITECTS

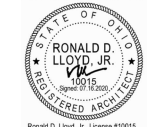

Ronald D. Lloyd, Jr., License #10015
Expiration Date 12.31.2021

RDL ARCHITECTS
11182 Chagrin Blvd, Suite 200
Shaker Heights, Ohio 44120
PHONE: 216-752-4300
FAX: 216-752-4281
www.RDLArchitects.com

DEVELOPER:
the NRP group LLC

The NRP Group LLC
1228 East 4th Avenue 4th floor
Cleveland, Ohio 44115
PHONE: 216-475-8000
www.nrpgrp.com

OWNER:
METRO HEALTH NORTH LLC

1228 East 4th Avenue 4th floor
Cleveland, Ohio 44115
PHONE: 216-475-8000
www.nrpgrp.com

METRO HEALTH NORTH
2450 METRO HEALTH DRIVE
CLEVELAND, OH 44109
3335 WEST 25TH STREET
CLEVELAND, OH 44109

THIS DOCUMENT IS THE PROPERTY OF RDL ARCHITECTS AND IS NOT TO BE REPRODUCED OR TRANSMITTED IN ANY FORM OR BY ANY MEANS, ELECTRONIC OR MECHANICAL, INCLUDING PHOTOCOPYING, RECORDING, OR BY ANY INFORMATION STORAGE AND RETRIEVAL SYSTEM, WITHOUT THE WRITTEN PERMISSION OF RDL ARCHITECTS. THE USER OF THIS DOCUMENT AGREES TO HOLD RDL ARCHITECTS HARMLESS FROM AND AGAINST ALL CLAIMS, DAMAGES, LOSSES AND EXPENSES, INCLUDING REASONABLE ATTORNEY'S FEES, THAT MAY BE ASSERTED AGAINST RDL ARCHITECTS BY ANY THIRD PARTY AS A RESULT OF THE USER'S USE OF THIS DOCUMENT. THE USER OF THIS DOCUMENT AGREES TO HOLD RDL ARCHITECTS HARMLESS FROM AND AGAINST ALL CLAIMS, DAMAGES, LOSSES AND EXPENSES, INCLUDING REASONABLE ATTORNEY'S FEES, THAT MAY BE ASSERTED AGAINST RDL ARCHITECTS BY ANY THIRD PARTY AS A RESULT OF THE USER'S USE OF THIS DOCUMENT.

NOTE: FOR ALL UNITS ON THE FIRST FLOOR, DO NOT INSTALL CARPET (C-1) IN THE BEDROOMS. INSTALL LUXURY VINYL TILE (VP-1) IN ALL FIRST FLOOR BEDROOMS.

NOTE: FOR ALL "T" TYPE "33x36" UNITS, DIRECT GLUE-DOWN BROADLOOM CARPET (C-1), DO NOT INSTALL CARPET PAD.

FLOOR FINISH KEY			
	C-1 BROADLOOM CARPET (UNITS)		T-3 PORCELAIN FLOOR TILE (COMMON)
	C-2 BROADLOOM CARPET (UNITS)		VCT-4 VINYL COMPOSITION TILE
	RES-1 RESILIENT FLOORING		VP-1 LUXURY VINYL TILE (UNITS)
	RSS-1 RUBBER STRIP SYSTEM		VP-2 LUXURY VINYL TILE (COMMON)
	SC-1 SEALED CONCRETE		VP-3 NOT USED
	T-4 NOT USED		VP-4 LUXURY VINYL TILE (COMMON)
	T-3 PORCELAIN FLOOR TILE (COMMON)		

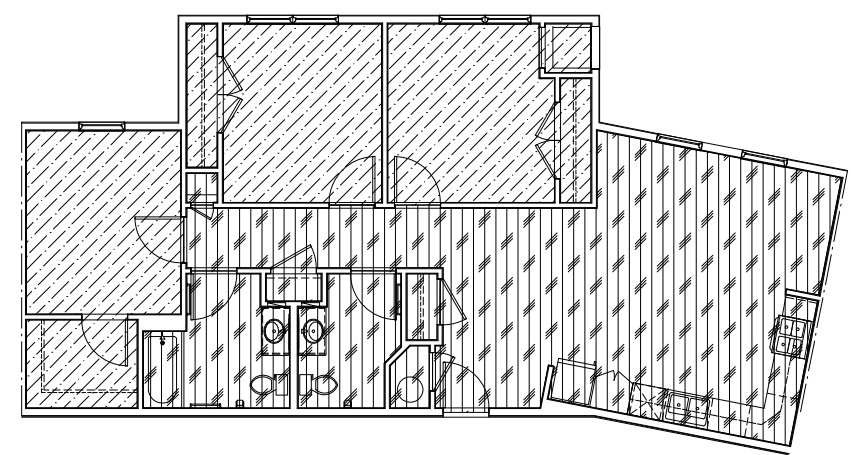

2 UNIT TYPE C2 FINISH PLAN (TYPICAL)
ID4.30 SCALE: 1/4" = 1'-0"

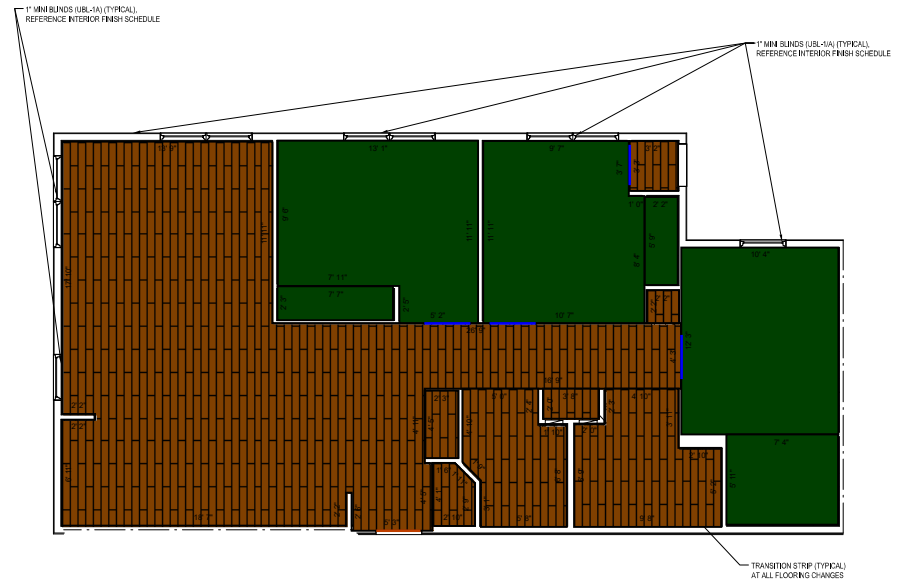

1 UNIT TYPE C1 FINISH PLAN (C-1A SIMILAR)
ID4.30 SCALE: 1/4" = 1'-0"

ISSUE

- ▲ 100% DD SET 03.30.2020
- ▲ 50% CD SET 04.24.2020
- ▲ 80% CD/PA SET 05.22.2020
- ▲ PERMIT SET 06.18.2020
- ▲ 90% SET 02.16.2020
- ▲
- ▲
- ▲
- ▲
- ▲
- ▲

UNIT C1, C1-A, C2 FINISH PLANS

SCALE: 1/4" = 1'-0"

PROJECT # 1909
DRAWN BY RDL
CHECKED BY RDL
FILE NAME
PLOT DATE 02/16/2020
COPYRIGHT © 2020 RDL ARCHITECTS

ID4.30

■ 12' Carpet: C1 Shaw Ultimate Statement, PS644, 00520 Brushed Nickel, 25 oz
■ Transitions: Unit Entry- TBS

■ LVT 6"x36": VP1 Tuffplank with Tuffcoat, 2mm, 6m Wear Layer, Deep Wood Embossed, Mele Kalikimaka TP19011-02

■ Transitions: TS2 Johnsonite, Wheeled Traffic, Silver Grey 55 [VP/C, VP/SC, VP/VCT]

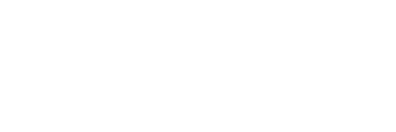

ARCHITECT:
RDL
ARCHITECTS

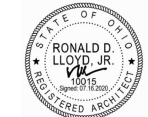

Ronald D. Lloyd, Jr., License #10015
Expiration Date 12.31.2021

RDL ARCHITECTS
1912 Chagrin Blvd, Suite 200
Shaker Heights, Ohio 44120
PHONE: 216-752-4300
FAX: 216-752-4291
www.RDLArchitects.com

DEVELOPER:
the NRP group LLC

The NRP Group LLC
1228 East 9th Avenue 4th floor
Cleveland, Ohio 44115
PHONE: 216-475-8000
www.nrpgroup.com

OWNER:
METRO HEALTH NORTH LLC
1228 East 9th Avenue 4th floor
Cleveland, Ohio 44115
PHONE: 216-475-8000
www.nrpgroup.com

METRO HEALTH NORTH
2450 METRO HEALTH DRIVE
CLEVELAND, OHIO 44109
3335 WEST 25TH STREET
CLEVELAND, OHIO 44109

NOTE: FOR ALL UNITS ON THE FIRST FLOOR, DO NOT INSTALL CARPET (C-1) IN THE BEDROOMS. INSTALL LUXURY VINYL TILE (VP-1) IN ALL FIRST FLOOR BEDROOMS.

NOTE: FOR ALL TYPE C3A UNITS, DIRECT GLUE-DOWN BROADLOOM CARPET (C-1). DO NOT INSTALL CARPET PAD.

FLOOR FINISH KEY		
	C-1 BROADLOOM CARPET (UNITS)	T-3 PORCELAIN FLOOR TILE (COMMON)
	C-2 BROADLOOM CARPET (UNITS)	VCT-4 VINYL COMPOSITION TILE
	RES-1 RESILIENT FLOORING	VP-1 LUXURY VINYL TILE (UNITS)
	RSS-1 RUBBER STAIR SYSTEM	VP-2 LUXURY VINYL TILE (COMMON)
	SC-1 SEALED CONCRETE	VP-3 NOT USED
	T-1 NOT USED	VP-4 LUXURY VINYL TILE (COMMON)
	T-2 PORCELAIN FLOOR TILE (COMMON)	

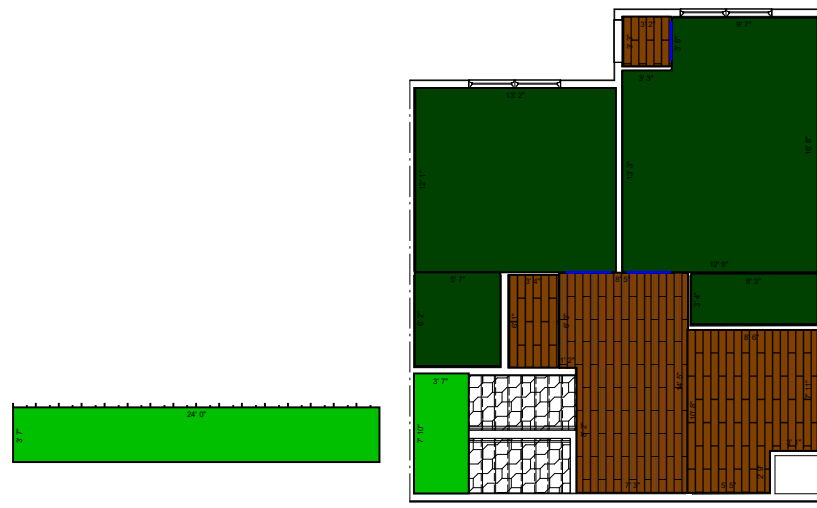

2
ID4.40
UNIT TYPE C3 SECOND FLOOR FINISH PLAN (TYPICAL)
SCALE: 1/4" = 1'-0"

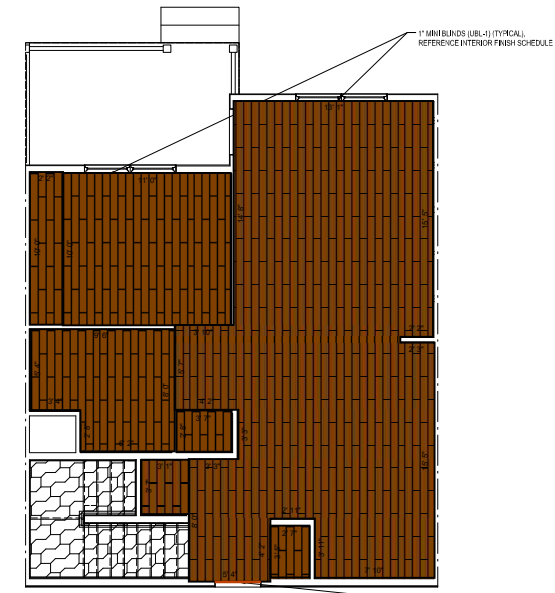

1
ID4.40
UNIT TYPE C3 FIRST FLOOR FINISH PLAN (TYPICAL)
SCALE: 1/4" = 1'-0"

ISSUE

- ▲ 100% DD SET 03.06.2020
- ▲ 95% CD SET 04.24.2020
- ▲ 80% CD/PA SET 05.22.2020
- ▲ PERMIT SET 06.19.2020
- ▲ 80% SET 02.16.2020
- ▲
- ▲
- ▲
- ▲
- ▲
- ▲

UNIT C3 FINISH PLANS

SCALE: 1/4" = 1'-0"

PROJECT # 1909

DRAWN BY RDL

CHECKED BY

FILE NAME:

PLOT DATE: 02/16/2020

COPYRIGHT © 2020 RDL ARCHITECTS

ID4.40

■ 12' Carpet: C1 Shaw Ultimate Statement, PS644, 00520 Brushed Nickel, 25 oz
■ Transitions: TS2 Johnsonite, Wheeled Traffic, Silver Grey 55 [VP/C, VP/SC, VP/VCT]

■ 12' Carpet: C2 Shaw Ultimate Statement, PS644, 00520 Brushed Nickel, 25 oz
■ Transitions: Unit Entry- TBS

■ LVT 6"x36": VP1 Tuffplank with Tuffcoat, 2mm, 6m Wear Layer, Deep Wood Embossed, Mele Kalikimaka TP19011-02



ARCHITECT
RDL
ARCHITECTS

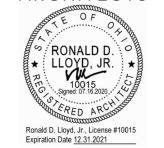

Ronald D. Lloyd, Jr., License #10015
Expiration Date 12/31/2021

RDL ARCHITECTS
15102 Chagrin Blvd, Suite 200
Shaker Heights, Ohio 44120
PHONE: 216-752-4300
FAX: 216-752-4301
www.RDLarchitects.com

DEVELOPER

the NRP group LLC

The NRP Group LLC
1228 Euclid Avenue 4th floor
Cleveland, Ohio 44115
PHONE: 216-475-8600
www.nrpgroup.com

OWNER:

METRO HEALTH NORTH LLC
1228 Euclid Avenue 4th floor
Cleveland, Ohio 44115
PHONE: 216-475-8600
www.nrpgroup.com

METROHEALTH NORTH
2450 METRO HEALTH DRIVE
CLEVELAND, OHIO 44109
3330 WEST 25TH STREET
CLEVELAND, OHIO 44109

THE CHANGES TO THESE DRAWINGS HAVE BEEN MADE IN ACCORDANCE WITH THE REQUIREMENTS OF THE OHIO BOARD OF ARCHITECTURE. THE ARCHITECT HAS REVIEWED THE CHANGES AND HAS DETERMINED THAT THEY DO NOT CONSTITUTE A MATERIAL CHANGE TO THE ORIGINAL DESIGN. THE ARCHITECT'S LIABILITY IS LIMITED TO THE PROFESSIONAL SERVICES PROVIDED BY HIMSELF OR HIS FIRM. THE ARCHITECT DOES NOT WARRANT THE ACCURACY OF THE INFORMATION PROVIDED BY OTHER PROFESSIONALS OR THE COMPLETION OF THE PROJECT. THE ARCHITECT'S LIABILITY IS LIMITED TO THE PROFESSIONAL SERVICES PROVIDED BY HIMSELF OR HIS FIRM. THE ARCHITECT DOES NOT WARRANT THE ACCURACY OF THE INFORMATION PROVIDED BY OTHER PROFESSIONALS OR THE COMPLETION OF THE PROJECT.

NOTE: FOR ALL UNITS ON THE FIRST FLOOR, DO NOT INSTALL CARPET (C-1) IN THE BEDROOMS. INSTALL LUXURY VINYL TILE (VP-1) IN ALL FIRST FLOOR BEDROOMS.

NOTE: FOR ALL "TYPE XX-A" UNITS, DIRECT GLUE-DOWN BROADLOOM CARPET (C-1), DO NOT INSTALL CARPET PAD.

FLOOR FINISH KEY

C-1 BROADLOOM CARPET (UNITS)	T-3 PORCELAIN FLOOR TILE (COMMON)
C-2 BROADLOOM CARPET (UNITS)	VCT-1 VINYL COMPOSITION TILE
RES-1 RESILIENT FLOORING	VP-1 LUXURY VINYL TILE (UNITS)
RSE-1 RUBBER STAR SYSTEM	VP-2 LUXURY VINYL TILE (COMMON)
SC-1 SEALED CONCRETE	VP-3 NOT USED
T-1 NOT USED	VP-4 LUXURY VINYL TILE (COMMON)
T-2 PORCELAIN FLOOR TILE (COMMON)	

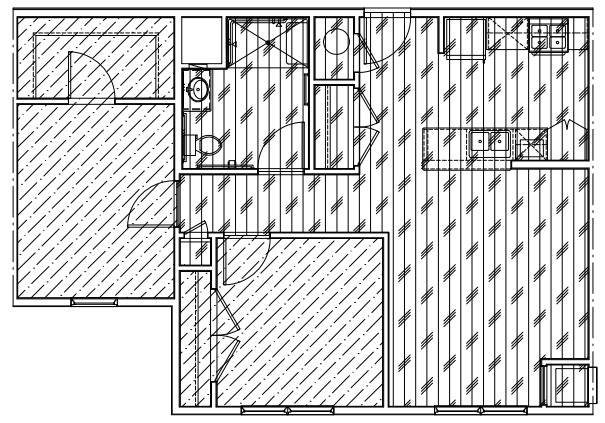

2 UNIT TYPE B1-A FINISH PLAN
ID4.20 SCALE: 1/4" = 1'-0"

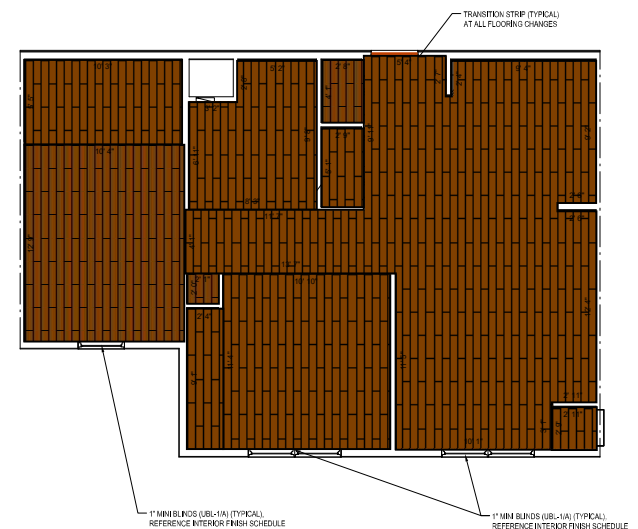

1 UNIT TYPE B1 / B1-SI FINISH PLAN
ID4.20 SCALE: 1/4" = 1'-0"

ISSUE

△	100% CD SET	03.08.2020
△	95% CD SET	04.24.2020
△	90% CD/A SET	05.22.2020
△	PERMIT SET	06.19.2020
△	RED SET	07.16.2020
△		
△		
△		
△		
△		

UNIT B1 (B1-SI),
B1-A FINISH PLANS
SCALE: 1/4" = 1'-0"

PROJECT # 1909
DRAWN BY
CHECKED BY RDL
RDL NAME
PLOT DATE 07/16/2020

COPYRIGHT © 2020 RDL. RIGHTS RESERVED.

ID4.20



ARCHITECT
RDL
ARCHITECTS

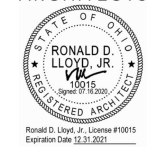

Ronald D. Lloyd, Jr., License #10015
Expiration Date 12/31/2021

RDL ARCHITECTS
15102 Chagrin Blvd, Suite 200
Shaker Heights, Ohio 44120
PHONE: 216-752-4300
FAX: 216-752-4301
www.RDLarchitects.com

DEVELOPER

the NRP group LLC

The NRP Group LLC
1228 Euclid Avenue 4th floor
Cleveland, Ohio 44115
PHONE: 216-475-8600
www.nrpgroup.com

OWNER:

METRO HEALTH NORTH LLC
1228 Euclid Avenue 4th floor
Cleveland, Ohio 44115
PHONE: 216-475-8600
www.nrpgroup.com

METRO HEALTH NORTH
2450 METRO HEALTH DRIVE
CLEVELAND, OHIO 44109
3330 WEST 25TH STREET
CLEVELAND, OHIO 44109

THE CHANGES TO THESE FINISH SCHEDULES ARE THE RESULT OF THE CLIENT'S REQUIREMENTS AND ARE NOT THE RESULT OF ANY DESIGN ERROR OR OMISSION. THE ARCHITECT HAS REVIEWED THE CHANGES AND HAS DETERMINED THAT THEY DO NOT AFFECT THE STRUCTURAL INTEGRITY, SAFETY, OR FUNCTIONALITY OF THE PROJECT. THE ARCHITECT HAS REVIEWED THE CHANGES AND HAS DETERMINED THAT THEY DO NOT AFFECT THE STRUCTURAL INTEGRITY, SAFETY, OR FUNCTIONALITY OF THE PROJECT. THE ARCHITECT HAS REVIEWED THE CHANGES AND HAS DETERMINED THAT THEY DO NOT AFFECT THE STRUCTURAL INTEGRITY, SAFETY, OR FUNCTIONALITY OF THE PROJECT.

NOTE: FOR ALL UNITS ON THE FIRST FLOOR, DO NOT INSTALL CARPET (C-1) IN THE BEDROOMS. INSTALL LUXURY VINYL TILE (VP-1) IN ALL FIRST FLOOR BEDROOMS.

NOTE: FOR ALL "TYPE XX" UNITS, DIRECT GLUE-DOWN BROADLOOM CARPET (C-1), DO NOT INSTALL CARPET PAD.

FLOOR FINISH KEY			
	C-1 BROADLOOM CARPET (UNITS)		T-3 PORCELAIN FLOOR TILE (COMMON)
	C-2 BROADLOOM CARPET (UNITS)		VCT-1 VINYL COMPOSITION TILE
	RES-1 RESILIENT FLOORING		VP-1 LUXURY VINYL TILE (UNITS)
	RSE-1 RUBBER STAIR SYSTEM		VP-2 LUXURY VINYL TILE (COMMON)
	SC-1 SEALED CONCRETE		VP-3 NOT USED
	T-1 NOT USED		VP-4 LUXURY VINYL TILE (COMMON)
	T-2 PORCELAIN FLOOR TILE (COMMON)		

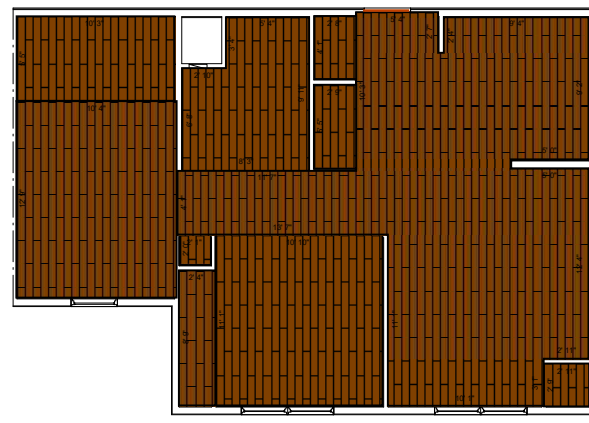

2 UNIT TYPE B1-A FINISH PLAN
ID4.20 SCALE: 1/4" = 1'-0"

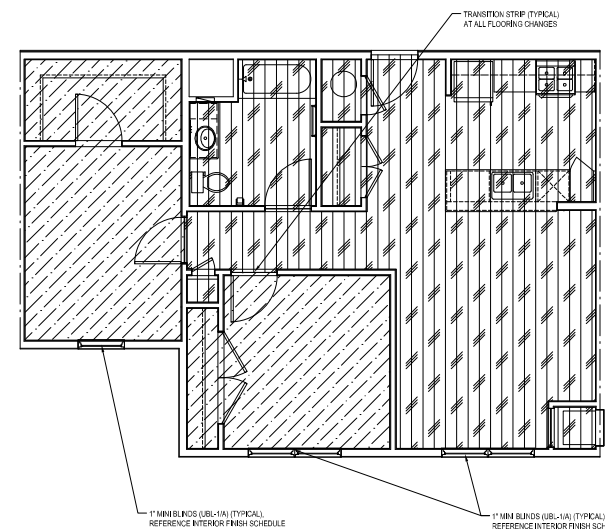

1 UNIT TYPE B1 / B1-SI FINISH PLAN
ID4.20 SCALE: 1/4" = 1'-0"

ISSUE

△	100% CD SET	03.08.2020
△	95% CD SET	04.24.2020
△	90% CD/A SET	05.22.2020
△	PERMIT SET	06.19.2020
△	RED SET	07.14.2020
△		
△		
△		
△		
△		

UNIT B1 (B1-SI),
B1-A FINISH PLANS

SCALE: 1/4" = 1'-0"

PROJECT # 1909
DRAWN BY
CHECKED BY RDL
RDL NAME
PLOT DATE 07/14/2020

COPYRIGHT © 2020 ALL RIGHTS RESERVED

ID4.20



ARCHITECT
RDL
ARCHITECTS

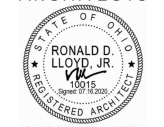

Ronald D. Lloyd, Jr., License #10015
Expiration Date 12/31/2021

RDL ARCHITECTS
15102 Chagrin Blvd, Suite 200
Shaker Heights, Ohio 44120
PHONE: 216-752-4300
FAX: 216-752-4301
www.RDLarchitects.com

DEVELOPER



The NRP Group LLC
1228 Euclid Avenue 4th floor
Cleveland, Ohio 44115
PHONE: 216-475-8800
www.nrpgroup.com

OWNER:

METRO HEALTH NORTH LLC
1228 Euclid Avenue 4th floor
Cleveland, Ohio 44115
PHONE: 216-475-8800
www.nrpgroup.com

METROHEALTH NORTH

2450 METRO HEALTH DRIVE
CLEVELAND, OHIO 44109
3330 WEST 25TH STREET
CLEVELAND, OHIO 44109

THE CHANGES TO THESE DRAWINGS HAVE BEEN MADE BY THE ARCHITECT IN RESPONSE TO THE COMMENTS OF THE CLIENT AND/OR THE CONSULTING ENGINEER. THE ARCHITECT HAS REVIEWED THE CHANGES AND HAS DETERMINED THAT THEY DO NOT AFFECT THE STRUCTURAL, MECHANICAL, ELECTRICAL, PLUMBING, AND FIRE PROTECTION SYSTEMS. THE ARCHITECT HAS REVIEWED THE CHANGES AND HAS DETERMINED THAT THEY DO NOT AFFECT THE STRUCTURAL, MECHANICAL, ELECTRICAL, PLUMBING, AND FIRE PROTECTION SYSTEMS. THE ARCHITECT HAS REVIEWED THE CHANGES AND HAS DETERMINED THAT THEY DO NOT AFFECT THE STRUCTURAL, MECHANICAL, ELECTRICAL, PLUMBING, AND FIRE PROTECTION SYSTEMS.

NOTE: FOR ALL UNITS ON THE FIRST FLOOR, DO NOT INSTALL CARPET (C-1) IN THE BEDROOMS. INSTALL LUXURY VINYL TILE (VP-1) IN ALL FIRST FLOOR BEDROOMS.

NOTE: FOR ALL "TYPE XX-A" UNITS, DIRECT GLUE-DOWN BROADLOOM CARPET (C-1), DO NOT INSTALL CARPET PAD.

FLOOR FINISH KEY			
	C-1 BROADLOOM CARPET (UNITS)		T-3 PORCELAIN FLOOR TILE (COMMON)
	C-2 BROADLOOM CARPET (UNITS)		VCT-1 VINYL COMPOSITION TILE
	RES-1 RESILIENT FLOORING		VP-1 LUXURY VINYL TILE (UNITS)
	RES-2 RUBBER STAIR SYSTEM		VP-2 LUXURY VINYL TILE (COMMON)
	SC-1 SEALED CONCRETE		VP-3 NOT USED
	T-1 NOT USED		VP-4 LUXURY VINYL TILE (COMMON)
	T-2 PORCELAIN FLOOR TILE (COMMON)		

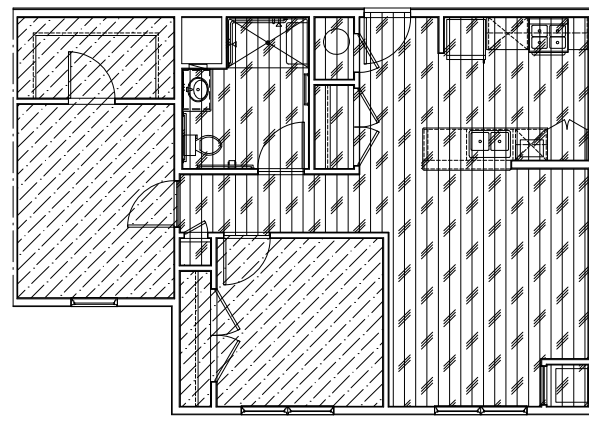

2 UNIT TYPE B1-A FINISH PLAN
ID4.20 SCALE: 1/4" = 1'-0"

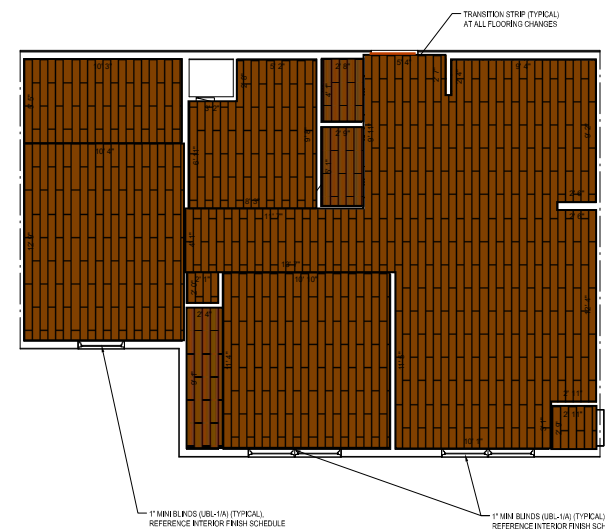

1 UNIT TYPE B1 / B1-SI FINISH PLAN
ID4.20 SCALE: 1/4" = 1'-0"

ISSUE

- △ 100% CD SET 03.08.2020
- △ 90% CD SET 04.24.2020
- △ 80% CD SET 05.22.2020
- △ PERMIT SET 06.19.2020
- △ BID SET 07.16.2020
- △
- △
- △
- △
- △

UNIT B1 (B1-SI),
B1-A FINISH PLANS

SCALE: 1/4" = 1'-0"

PROJECT # 1909
DRAWN BY
CHECKED BY RDL
RDL NAME
PLOT DATE 07/16/2020

COPYRIGHT © 2020 RDL ARCHITECTS

ID4.20