



MP-100
HUMAN SKELETON
(LIFE SIZE)



MP-101
HUMAN SKELETON
WITH MUSCLES & LIGAMENTS



MP-102
DISARTICULATED SKELETON



MP-103
ADULT SKULL
(LIFE SIZE)



MP-104
INFANT SKULL



MP-105
VERTEBRAL COLUMN
(85 CM)



MP-106
MINI COLORED SPINE
(44 CM)



MP-107
MINI SPINE
(44 CM)



MP-108
DIDACTIC FLEXIBLE VERTEBRAL
COLOUMN WITH PELVIS



MP-109
FEMALE PELVIS
WITH MUSCLES & ORGANS



MP-110
ADULT FEMALE PELVIS



MP-111
ADULT FEMALE PELVIS



MP-112
BIRTH DEMONSTRATION



MP-113
PELVIS WITH 5 pcs
LUMBAR VERTEBRAE



MP-114
HUMAN THORACIC
SPINAL COLUMN



MP-115
SHOULDER JOINT



MP-116
HIP JOINT (LIFE SIZE)



MP-117
MINI MUSCLE JOINT SET



MP-118
ELBOW JOINT



MP-119
FOOT JOINT



MP-120
FOOT JOINT WITH LIGAMENTS



MP-121
HAND JOINT



MP-122
HAND JOINT WITH LIGAMENTS



MP-200
OSTEOPOROSIS MODEL



MP-201
HEAD AND NECK
(WITH BLOOD VESSELS
NERVES AND BRAIN)



MP-202
TRANSPARENT
LUNG SEGMENTS

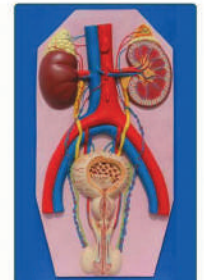

MP-203
HUMAN EXCRETORY
SYSTEM



MP-204
PERITONEAL DIALYSIS SIMULATOR



MP-205
MUSCLES OF ARM WITH
MAIN VESSELS AND
NERVES



MP-206
MUSCLES OF LEG WITH
MAIN VESSELS AND
NERVES

TORSO MODELS

9747 284 283, 9745 180 525 **MEDI PLUS**



MP-207
TORSO 15 PARTS
26 CM



MP-208
UNISEX TORSO (TALL 85 CM)
23 PARTS



MP-209
TORSO (TALL 85 CM)

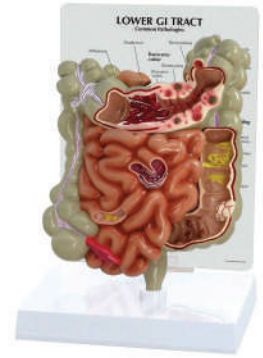

MP-210
LOWER GI TRACT



MP-211
SPINAL CORD IN
SPINAL CANAL



MP-212
SYMPATHETIC
NERVOUS
SYSTEM



MP-213
DIGESTIVE
SYSTEM

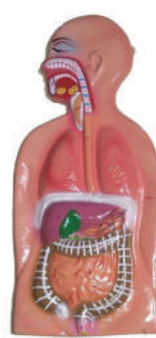

MP-214
HUMAN
DIGESTIVE
SYSTEM



MP-215
CIRCULATORY
SYSTEM



MP-216
HUMAN
CIRCULATORY
SYSTEM



MP-217
NERVOUS
SYSTEM



MP-218
NERVOUS
SYSTEM



MP-219
MALE MUSCLE FIGURE



MP-220
LIVER, PANCREAS AND
DUODENUM



MP-221
LIVER



MP-222
MODEL OF SPLEEN
PANCREAS AND
DUODENUM



MP-223
APPENDIX AND CAECUM



MP-224
KIDNEY
MODEL(1 PART)



MP-225
KIDNEY
MODEL(2 PART)



MP-226
HUMAN KIDNEY WITH ADRENAL GLAND



MP-250
JUMBO HEART

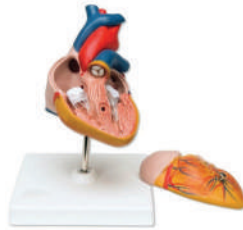

MP-251
HEART MODEL

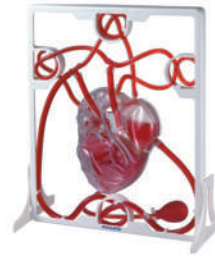

MP-252
PUMPING 3D
HEART MODEL



MP-253
BRAIN WITH ARTERIES



MP-254
NEURON MODEL



MP-255
NEURON

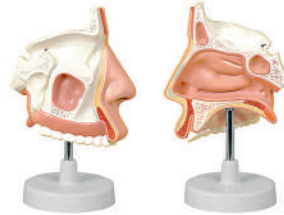

MP-256
ANATOMICAL NASAL CAVITY



MP-257
BRAIN WITH
ARTERIES ON HEAD



MP-258
STOMACH MODEL



MP-260
HYPERTENSION MODEL



MP-261
MAGNIFIED
HUMAN LARYNX



MP-262
LARYNX, HEART AND LUNGS

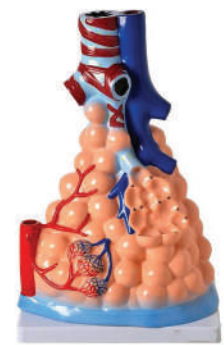

MP-263
MAGNIFIED
PULMONARY ALVEOLI

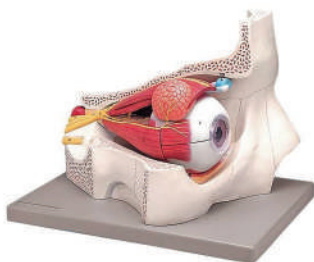

MP-264
EYE WITH ORBIT



MP-265
GIANT EYE



MP-266
CATARACT EYE MODEL



MP-267
STOMACH



MP-268
EAR MODEL (GIANT SIZE)

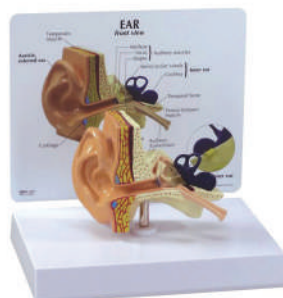

MP-269
EAR MODEL (LIFE SIZE)



MP-270
MALE
UROGENITAL SYSTEM



MP-271
FEMALE
UROGENITAL SYSTEM



MP-272
FEMALE
INTERNAL AND EXTERNAL
GENITAL ORGANS

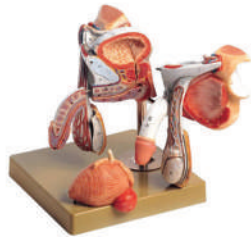

MP-273
MALE
GENITAL ORGANS



MP-274
FEMALE
GENITAL ORGANS



MP-275
EXPANSION MODEL OF
URINARY BLADDER



MP-276
HUMAN REPRODUCTIVE
SYSTEM MALE

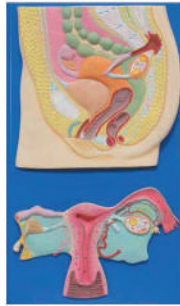

MP-277
HUMAN REPRODUCTIVE
SYSTEM FEMALE



MP-278
OVARY



MP-279
HUMAN PLACENTA



MP-280
HUMAN SKIN



MP-281
ENLARGED SKIN

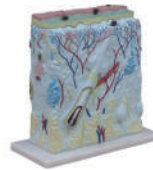

MP-282
SKIN MODEL ENLARGED



MP-283
SKIN BLOCK



MP-284
PROSTATE
INSPECTION



MP-285
HUMAN PLACENTA
ANATOMISE



MP-286
MAGNIFIED
UTERUS



MP-287
ADVANCED MALE
INTERNAL AND EXTERNAL
ORGANS



MP-288
ADVANCED FEMALE
INTERNAL & EXTERNAL
ORGANS



MP-290
ADVANCED MALE
INTERNAL & EXTERNAL
ORGANS

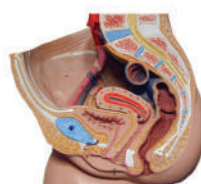

MP-291
HUMAN FEMALE
PELVIS SECTION (1 PART)



MP-292
FEMALE PREGNANT
PELVIS SECTION WITH FETUS



MP-300
ADVANCE DELIVERY & MATERNAL AND NEONATAL
EMERGENCY SIMULATOR



MP-301
ADVANCE NURSING & WOUND CARE MANIKIN (MALE)



MP-302
ELDERLY FEMALE FUNCTION
NURSING MANIKIN



MP-303
NEONATAL INTUBATION
TRAINING



MP-304
AIRWAY INTUBATION
SIMULATOR



MP-305
MULTI FUNCTION AIRWAY
MANAGEMENT



MP-306
HIGH QUALITY NURSE TRAINING DOLL
(MALE) UNISEX



MP-307
TRAUMA
EVALUATION
MODULE



MP-308
MULTI FUNCTIONAL PATIENT
CARE NURSING MANIKIN



MP-309
ELECTRONIC
URINARY MODEL

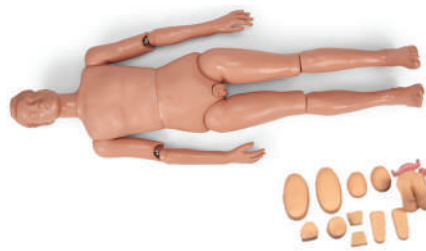

MP-310
BASIC COMBINATION
NURSING MANIKIN



MP-311
NASOGASTRIC FEEDING & TRACHEAL
INTUBATION SIMULATOR



MP-312
MULTI FUNCTION NURSING MANIKIN



MP-313
MALE CONDOM TRAINING



MP-314
DECUBITUS ULCER CARE
SIMULATOR



MP-315
NEW BORN
INTUBATION BABY



MP-316
NEW BORN BABY



MP-311
NEW BORN BABY
MALE TYPE II



MP-318
FETUS WITH
VISCUS PLACENTA



MP-350
BABY OBSTRUCTION



MP-351
ADVANCED NEONATAL
PERIPHERAL
AND CENTRAL VEIN
INTUBATION SIMULATOR



MP-352
ADVANCED
INFANT CPR
TRAINING
MANIKIN



MP-353
ADVANCED
FULLY FUNCTIONAL
NEONATAL NURSING
AND CPR MANIKIN



MP-354
NEONATE SCALP
VENIPUNCTURE



MP-355
ADVANCED MULTI - FUNCTIONAL
CHILD NURSING MANIKIN (UNISEX)



MP-356
ADVANCED NURSING
BABY (UNISEX)



MP-357
ADVANCED DELIVERY
MECHANISM DEMONSTRATION
SIMULATOR



MP-358
BABY WITH
PLACENTA AND
UMBILICAL CORD



A



B



C



D



E

MP-359
ACLS NEONATAL TRAINING MANIKIN



MP-359
ADVANCED ABDOMINAL
PALPATION &
DELIVERY MECHANISM
INTEGRATED SIMULATOR



A

MP-360
MATRIX FOR DELIVERY
DEMONSTRATION

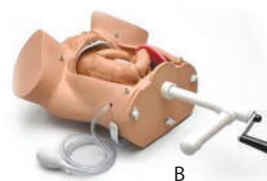

B

MP-361
MATRIX FOR
MANUAL DELIVERY
DEMONSTRATION



C

MP-362
CERVICAL
CHANGES
MODEL



D

MP-363
LIFTING "SOFT PAD"
FOR LEOPOLD
MANEUVER PRACTICE



MP-400
DIFFICULT LABOR MODEL



MP-401
DEVELOPMENT PROCESS
FOR FETUS



MP-402
DEMONSTRATION MODEL
OF CHILD BIRTH



MP-403
IDU TRAINING
SIMULATOR



MP-404
IDU TRAINING
SIMULATOR



MP-405
IDU TRAINING
SIMULATOR

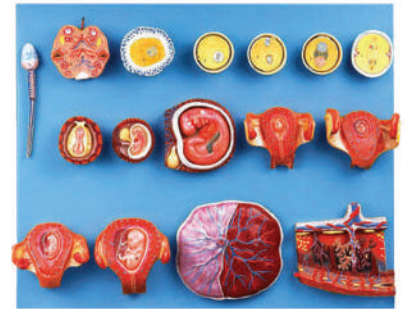

MP-406
HUMAN FERTILIZATION
AND EARLY EMBRYOLOGY



MP-407
FERTILIZATION
PROCESS SIMULATOR



MP-408
LEOPOLD MANEUVERS
SIMULATOR



MP-409
VACUUM
DELIVERY



MP-410
VULVA SUTURING
TRAINING SIMULATOR



MP-411
CHILD BIRTH SKILL TRAINING
SIMULATOR



MP-412
ADVANCED GYNECOLOGICAL TRAINING SIMULATOR

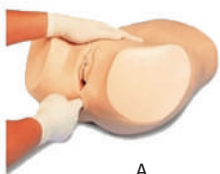

A



B



C

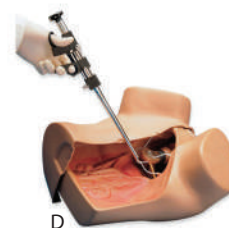

D

MP-413
GYNECOLOGICAL EXAMINATION



MP-414
MODEL FOR COURSE
OF DELIVERY

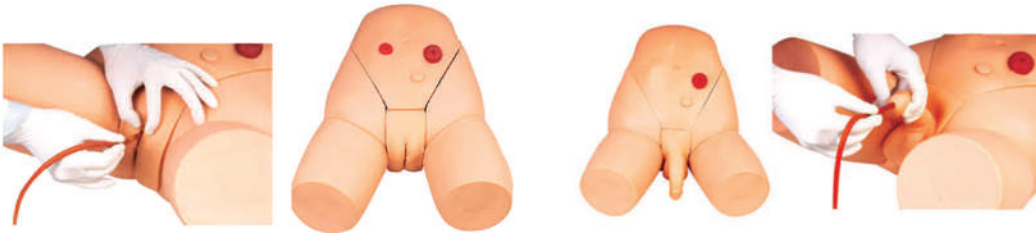

MP-450
FEMALE CATHETERIZATION
TRAINING SIMULATOR

MP-451
MALE CATHETERIZATION
TRAINING SIMULATOR

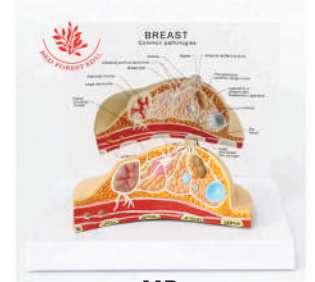

MP-452
BREAST CANCER
MODEL



MP-453
LABOUR DELIVERY



MP-454
BASIC NURSING PRACTICE TEACHING



MP-455
BREAST EXAMINATION



MP-456
MATERNITY EXAMINATION



MP-457
SUTURE
PRACTICE PAD



MP-458
BUTTOCK
INJECTION



MP-459
ELECTRONIC BUTTOCKS
INJECTION SIMULATOR



MP-460
GYNECOLOGICAL TRAINING
MODEL



MP-461
ADVANCED BUTTOCKS
INTRAMUSCULAR INJECTION
SIMULATOR



MP-462
CENTRAL VENOUS
CATHETERIZATION
SIMULATOR



MP-463
SUTURE SKIN PAD
WITH STAND



MP-464
PICC LINE (PERIPHERALLY
INSERTED CENTRAL CATHETER)



MP-465
SURGICAL SUTURING AND
BANDAGING SIMULATOR



MP-466
ADVANCED TRAUMA
SIMULATOR



**MP-500
ACLS 8000C MANIKINS**



**MP-501
ADVANCED ADULT CPR TRAINING MANIKIN
WITH MONITOR & PRINTER**



**MP-502
WHOLE BODY BASIC CPR MANIKIN (MALE)
WITH MONITOR AND PRINTER**



**MP-503
ADVANCED CHILD CPR
TRAINING MANIKIN**



**MP-504
ADVANCED CPR
TRAINING MANIKIN**



**MP-505
DIGITAL REMOTE CONTROLLED
CARDIOPULMONARY
AUSCULTATION MANIKIN**



**MP-506
INTRA MUSCULAR
INJECTION**



**MP-507
HALF BODY
CPR**



**MP-508
HALF BODY
CPR**



**MP-509
INJECTABLE
TRAINING ARM**



**MP-510
ADVANCED SURGICAL
SUTURING ARM**



**MP-511
ADVANCED SURGICAL
SUTURING LEG**



**MP-512
IV INJECTION PAD**



**MP-513
MULTI-FUNCTIONAL
IV TRAINING ARM**



**MP-514
ADVANCED BLOOD
PRESSURE TRAINING ARM**



**MP-515
CHILD IV TRAINING
ARM**

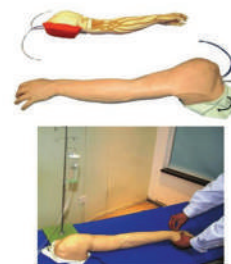

**MP-516
FULL-FUNCTIONAL
VEIN INJECTION ARM**



**MP-517
ELECTRONIC IV
TRAINING HAND**



**MP-518
INFANT CPR MANIKIN
WITH RATE MONITOR**



**MP-519
FAMILY PACK OF MANIKINS**



**MP-520
HALF BODY CPR MANIKIN
WITH RATE MONITOR**

GENERAL ITEMS



STETHOSCOPE



**COMMUNITY BAG
(CAN BE CUSTOMISED)**



**SPHYGMOMANOMETER
(MERCURY/ ANEROID/ DIGITAL)**



**THERMOMETER
(ORDINARY/ DIGITAL/ INFRARED)**



**WEIGHING SCALE
(ORDINARY/ DIGITAL)**



SURGICAL INSTRUMENTS



HOSPITAL FURNITURE



**1H, DR KARTHA COMPLEX PARAMARA ROAD
ERNAKULAM NORTH, COCHIN - 18**

9747 284 283, 9747 684 283, 9747 484 283, 9747 184 283, 9745 180 525

www.mehtasurgicals.com www.thesurgicalstore.com

contactmediplus@gmail.com

MEDI PLUS

NURSING MODELS/ MANIKINS & MEDICAL EDUCATIONAL AIDS



AFTER SALES SUPPORT



FREE DELIVERY NATIONWIDE

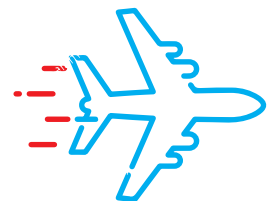

EXPRESS DELIVERY OPTIONS

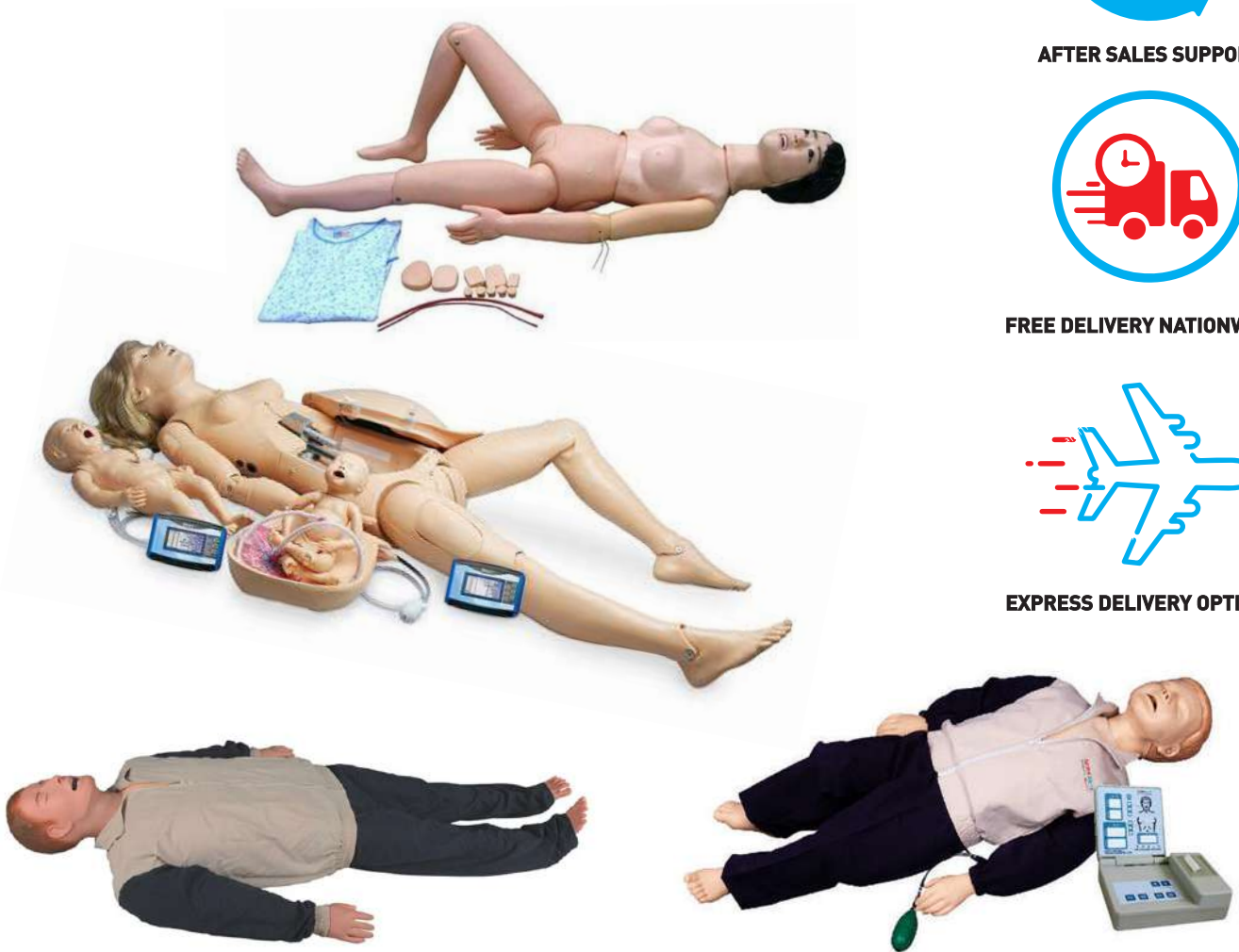

1H, DR KARTHA COMPLEX PARAMARA ROAD
ERNAKULAM NORTH, COCHIN - 18

9747 284 283, 9747 684 283, 9747 484 283, 9747 184 283, 9745 180 525

www.mehtasurgicals.com www.thesurgicalstore.com

contactmediplus@gmail.com

