

THE GIFT OF  
J. Adger Stewart

CS  
71  
.H74  
1925





HOLLINGSWORTH ARMS

*Azure, on a Bend. Argent. 3 Holly Leaves. Slipped. Vert.*

CREST: *A Stag Lodged, p.p.r.*

MOTTO: *Disce Ferenda Pati*

TINCTURES OR ARMORIAL COLORS, ETC.

| <i>Colors</i> | <i>Tinctures</i> | <i>Precious Stones</i> | <i>Planets</i> | <i>Virtues</i> |
|---------------|------------------|------------------------|----------------|----------------|
| Blue          | Azure            | Sapphire               | Jupiter        | Loyalty        |
| White         | Argent           | Pearl                  | Luna           | Innocence      |
| Green         | Vert             | Emerald                | Venus          | Love           |

CHINESE

ILLUSTRATED

17  
18  
19  
20  
21  
22  
23  
24  
25  
26  
27  
28  
29  
30  
31  
32  
33  
34  
35  
36  
37  
38  
39  
40  
41  
42  
43  
44  
45  
46  
47  
48  
49  
50  
51  
52  
53  
54  
55  
56  
57  
58  
59  
60  
61  
62  
63  
64  
65  
66  
67  
68  
69  
70  
71  
72  
73  
74  
75  
76  
77  
78  
79  
80  
81  
82  
83  
84  
85  
86  
87  
88  
89  
90  
91  
92  
93  
94  
95  
96  
97  
98  
99  
100  
101  
102  
103  
104  
105  
106  
107  
108  
109  
110  
111  
112  
113  
114  
115  
116  
117  
118  
119  
120  
121  
122  
123  
124  
125  
126  
127  
128  
129  
130  
131  
132  
133  
134  
135  
136  
137  
138  
139  
140  
141  
142  
143  
144  
145  
146  
147  
148  
149  
150  
151  
152  
153  
154  
155  
156  
157  
158  
159  
160  
161  
162  
163  
164  
165  
166  
167  
168  
169  
170  
171  
172  
173  
174  
175  
176  
177  
178  
179  
180  
181  
182  
183  
184  
185  
186  
187  
188  
189  
190  
191  
192  
193  
194  
195  
196  
197  
198  
199  
200  
201  
202  
203  
204  
205  
206  
207  
208  
209  
210  
211  
212  
213  
214  
215  
216  
217  
218  
219  
220  
221  
222  
223  
224  
225  
226  
227  
228  
229  
230  
231  
232  
233  
234  
235  
236  
237  
238  
239  
240  
241  
242  
243  
244  
245  
246  
247  
248  
249  
250  
251  
252  
253  
254  
255  
256  
257  
258  
259  
260  
261  
262  
263  
264  
265  
266  
267  
268  
269  
270  
271  
272  
273  
274  
275  
276  
277  
278  
279  
280  
281  
282  
283  
284  
285  
286  
287  
288  
289  
290  
291  
292  
293  
294  
295  
296  
297  
298  
299  
300  
301  
302  
303  
304  
305  
306  
307  
308  
309  
310  
311  
312  
313  
314  
315  
316  
317  
318  
319  
320  
321  
322  
323  
324  
325  
326  
327  
328  
329  
330  
331  
332  
333  
334  
335  
336  
337  
338  
339  
340  
341  
342  
343  
344  
345  
346  
347  
348  
349  
350  
351  
352  
353  
354  
355  
356  
357  
358  
359  
360  
361  
362  
363  
364  
365  
366  
367  
368  
369  
370  
371  
372  
373  
374  
375  
376  
377  
378  
379  
380  
381  
382  
383  
384  
385  
386  
387  
388  
389  
390  
391  
392  
393  
394  
395  
396  
397  
398  
399  
400  
401  
402  
403  
404  
405  
406  
407  
408  
409  
410  
411  
412  
413  
414  
415  
416  
417  
418  
419  
420  
421  
422  
423  
424  
425  
426  
427  
428  
429  
430  
431  
432  
433  
434  
435  
436  
437  
438  
439  
440  
441  
442  
443  
444  
445  
446  
447  
448  
449  
450  
451  
452  
453  
454  
455  
456  
457  
458  
459  
460  
461  
462  
463  
464  
465  
466  
467  
468  
469  
470  
471  
472  
473  
474  
475  
476  
477  
478  
479  
480  
481  
482  
483  
484  
485  
486  
487  
488  
489  
490  
491  
492  
493  
494  
495  
496  
497  
498  
499  
500  
501  
502  
503  
504  
505  
506  
507  
508  
509  
510  
511  
512  
513  
514  
515  
516  
517  
518  
519  
520  
521  
522  
523  
524  
525  
526  
527  
528  
529  
530  
531  
532  
533  
534  
535  
536  
537  
538  
539  
540  
541  
542  
543  
544  
545  
546  
547  
548  
549  
550  
551  
552  
553  
554  
555  
556  
557  
558  
559  
560  
561  
562  
563  
564  
565  
566  
567  
568  
569  
570  
571  
572  
573  
574  
575  
576  
577  
578  
579  
580  
581  
582  
583  
584  
585  
586  
587  
588  
589  
590  
591  
592  
593  
594  
595  
596  
597  
598  
599  
600  
601  
602  
603  
604  
605  
606  
607  
608  
609  
610  
611  
612  
613  
614  
615  
616  
617  
618  
619  
620  
621  
622  
623  
624  
625  
626  
627  
628  
629  
630  
631  
632  
633  
634  
635  
636  
637  
638  
639  
640  
641  
642  
643  
644  
645  
646  
647  
648  
649  
650  
651  
652  
653  
654  
655  
656  
657  
658  
659  
660  
661  
662  
663  
664  
665  
666  
667  
668  
669  
670  
671  
672  
673  
674  
675  
676  
677  
678  
679  
680  
681  
682  
683  
684  
685  
686  
687  
688  
689  
690  
691  
692  
693  
694  
695  
696  
697  
698  
699  
700  
701  
702  
703  
704  
705  
706  
707  
708  
709  
710  
711  
712  
713  
714  
715  
716  
717  
718  
719  
720  
721  
722  
723  
724  
725  
726  
727  
728  
729  
730  
731  
732  
733  
734  
735  
736  
737  
738  
739  
740  
741  
742  
743  
744  
745  
746  
747  
748  
749  
750  
751  
752  
753  
754  
755  
756  
757  
758  
759  
760  
761  
762  
763  
764  
765  
766  
767  
768  
769  
770  
771  
772  
773  
774  
775  
776  
777  
778  
779  
780  
781  
782  
783  
784  
785  
786  
787  
788  
789  
790  
791  
792  
793  
794  
795  
796  
797  
798  
799  
800  
801  
802  
803  
804  
805  
806  
807  
808  
809  
810  
811  
812  
813  
814  
815  
816  
817  
818  
819  
820  
821  
822  
823  
824  
825  
826  
827  
828  
829  
830  
831  
832  
833  
834  
835  
836  
837  
838  
839  
840  
841  
842  
843  
844  
845  
846  
847  
848  
849  
850  
851  
852  
853  
854  
855  
856  
857  
858  
859  
860  
861  
862  
863  
864  
865  
866  
867  
868  
869  
870  
871  
872  
873  
874  
875  
876  
877  
878  
879  
880  
881  
882  
883  
884  
885  
886  
887  
888  
889  
890  
891  
892  
893  
894  
895  
896  
897  
898  
899  
900  
901  
902  
903  
904  
905  
906  
907  
908  
909  
910  
911  
912  
913  
914  
915  
916  
917  
918  
919  
920  
921  
922  
923  
924  
925  
926  
927  
928  
929  
930  
931  
932  
933  
934  
935  
936  
937  
938  
939  
940  
941  
942  
943  
944  
945  
946  
947  
948  
949  
950  
951  
952  
953  
954  
955  
956  
957  
958  
959  
960  
961  
962  
963  
964  
965  
966  
967  
968  
969  
970  
971  
972  
973  
974  
975  
976  
977  
978  
979  
980  
981  
982  
983  
984  
985  
986  
987  
988  
989  
990  
991  
992  
993  
994  
995  
996  
997  
998  
999  
1000

DESCENDANTS  
*of*  
Valentine Hollingsworth, Sr.



LOUISVILLE, KENTUCKY  
JOHN P. MORTON & COMPANY  
INCORPORATED  
1925



**THIS BOOK IS AFFECTIONATELY DEDICATED  
TO MY GRANDMOTHER  
JULIA ANN HOLLINGSWORTH**

*J. Adger Stewart,*  
*gt.*  
*12-23-1925*

I have with pleasure and with the assistance of many members of the family added to the memoranda of names collected by Wm. B. Hollingsworth of Baltimore and printed in 1884, corrected some errors, and no doubt made others. Corrections and additions will be appreciated.

There are thousands of the descendants of Valentine Hollingsworth, Sr., not included, because I did not have their addresses.

It is to be hoped that some member of the family will, some day, write a "History of the Hollingsworths," as many of them have helped to make history in the United States since 1682.

J. ADGER STEWART.

4780 Ashbottom Road  
Louisville, Ky.  
December 1924







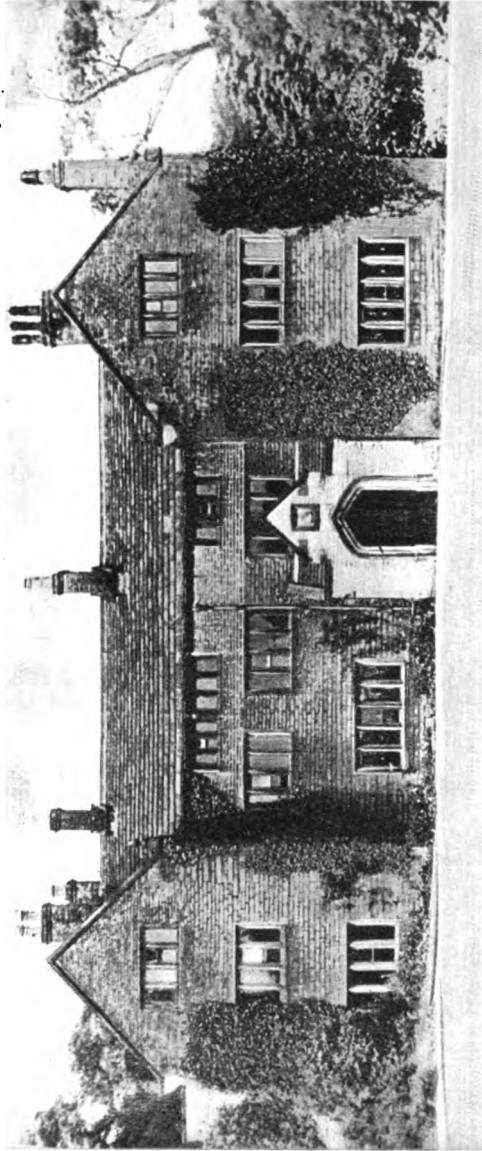

HOLLINGSWORTH HALL



**T**HE Hollingsworths have held their own all along the ages. They were an old Saxon family said to have settled in the North-eastern part of Cheshire, as early as 1022, in which year the ancestral estate, Hollingsworth Manor, in Cheshire, was purchased. The name represents a locality, from the estate of that name, near Mottram, in the county in question. The name comes from the two words, "holly" and "worth," a farm, meaning a farm of holly trees. Annals dating from the Norman conquest, speak of "the hundred of Macclesfield or Maxfield," known in the Domesday survey as "the hundred of Hamstan," and one of the Manors mentioned in these ancient books is that of Hollingsworth Manor, situated on the edge of the great woods of Macclesfield. The visitation of Cheshire by the official herald in the year 1580 includes "John Hollingsworth, Gent," and "Robert Hollingsworth," among the gentry residing in the hundred of Macclesfield." A further record speaks of Robert Hollingsworth of Hollingsworth Hall, from whom the family is descended, and who was Magistrate for the counties of Chester and Lancaster. The church of the family and the hall, both several centuries old, are still standing, and upon both are emblazoned the family Coat of Arms. The late owner, Captain Robert Hollingsworth, the last representative of the English branch of the family, died in 1865. The estate is said to include 625 acres and to be valued at 20,000 pounds. Picturesque red-berried holly trees abound upon the estate, and when one realizes its nearness to the edge of the Macclesfield woods, the arms and crest handed down for generations acquire a picturesque significance. The tinctures of the shield are azure, suggestive of the blue sky, argent, of the silvery streams that flow through the woodlands, and vert, of the green leafage of the forest trees. The virtues of these colors are equally beautiful, expressing loyalty, innocence and love. The Crest is a stag, recalling the Saxon Earls of Cheshire and merry hunting scenes, and three glistening holly leaves suggest Christmas in merry England. Motto—Learn to suffer what must be borne, or, bear patiently what must be borne. The usurpation of that Saxon shire by the Norman Earl, Hugh Lupus, no doubt suggested the motto. At any rate the records state that these freemen of Hollingsworth and the seven other manors that make up Macclesfield, paid their yearly tax to the usurping earl and held their manors in undisturbed possession. ✓

It is probable that the Hollingsworths went over to Ireland from England with other planters, early in the 17th century.



The name Hollingsworth, so widely known and honored in the United States, is spelled severally: Hollingworth, Hollonsworth, and Hollingsworth. The last spelling has been clung to by a large majority of the descendants of the founder of the family in America, who was Valentine Hollingsworth and who came to the New World from Ireland, in 1682, the year in which William Penn arrived in the Delaware, in front of which is now the city of Philadelphia, Pa. The Hollingsworth family was noted for its enterprise and industry, and many of its members were largely engaged in the manufacture of flour, and were the owners of a number of mills on the branches of the Elbe River in Cecil Co., Md., New Castle Co., Del., also in Virginia, South Carolina, and in other states, and later of shipyards, steel mills, etc.

\* \* \* \* \*

The family flower or tree is the holly tree. In Kentucky and neighboring States, the holly should be transplanted in the month of August.

## VALENTINE HOLLINGSWORTH, SR.

**T**HE original immigrant ancestor of the American family of Hollingsworth was a member of the Society of Friends, and many of his descendants adhere to that faith. He was the son of Henry Hollingsworth of Belleniskcannel, Parish of Legoe, County Armagh, Ireland, and of Catherine, his wife, was born at Belleniskcannel "about the year 1632," and was married April 7, 1655, to Ann Ree, daughter of Nicholas Ree of Tanderagee, County Armagh. She was born about 1628, at Tanderagee, and died February 1, 1671. He then married, April 12, 1672, Ann Calvert, daughter of Thomas Calvert, of Dromgora, Parish of Segoe, County Armagh, and of Jane, his wife.

In 1682, Valentine Hollingsworth, Sr., and his family, accompanied by his son-in-law, Thomas Connaway, and by John Musgrave, an indented servant, sailed from Belfast for the Delaware River, arriving a few months after William Penn's arrival in the good ship "Welcome." He settled on a large plantation of nearly a thousand acres on Shelpot Creek in Brandywine Hundred, New Castle (now Del.) Co., about five miles northeast of the present city of Wilmington, and not far from Port Christian, or Christiana of the Swedes. Not long thereafter a monthly meeting was established, the sessions being mainly held at Hollingsworth's House. In 1687 he granted "unto friends for a burying place half an acre of land for ye purpose, there being already friends buried in the spot." The section in question soon became known as the "New Worke" or "New Ark," now the thriving town ✓ of Newark, Del. That Valentine Hollingsworth was a man of extraordinary ability and influence is demonstrated from the fact that almost immediately after his arrival in the New World, he was called upon to hold office and participate in public affairs. He was a member of the first Assembly of the Province of Pennsylvania, shortly after William Penn's advent, that of 1682-3; also of the Grand Inquest empaneled October 25, 1683, to consider the famous case of Charles Pickering and others charged with counterfeiting. He served in several subsequent sessions of the Assembly, those of 1687, '88, '95 and 1700, from New Castle County, and was a Justice of the Peace from the same county. He was also a Signer of Penn's Great Charter and a member of the Pro-Provincial Council. He died about 1711. His second wife, Ann Calvert, died August 17, 1697. Both were buried in the old burial ground at Newark, Del., which he had presented to the Friends in 1687.

## ISSUE 1ST MARRIAGE (ANN REE)

- I. Mary<sup>s</sup>—Born January, 1656, at Belleniskcannel, Ireland. Died 1746. She first married Thomas Conoway, about 1684, who died July 17, 1689, and then Randal Malin, in 1693. More of Mary later.
- II. Henry<sup>s</sup>—Born September 7, 1658, at Belleniskcannel, Ireland. Died at Elkton, Cecil Co., Md., 1721. He married Elizabeth Atkinson, August 22, 1688. More of Henry later.
- III. Thomas<sup>s</sup>—Born March, 1661. More of Thomas later.
- IV. Catherine<sup>s</sup>—Born May, 1663. Died June 29, 1746. Married George Robinson, November 2, 1688. More of Catherine later. Issue 2nd marriage (Ann Calvert)
- V. Samuel<sup>s</sup>—Born January 27, 1673, in Ireland. Died 1748. Married Hannah Harlan, 1701. More of Samuel later.
- VI. Enoch<sup>s</sup>—Born June 7, 1675. Died young, 1687.
- VII. Valentine, Jr.<sup>s</sup>, of Kennett, Pa.—Born November 12, 1677. Died 1757. Married Elizabeth Heald, 1713, Ireland. More of Valentine later.
- VIII. Ann<sup>s</sup>—Born October 28, 1680, Ireland. Married James Thompson, 1700.
- IX. John<sup>s</sup>—Born February 19, 1684, New Castle Co., Del. Died 1722. Married Catherine Tyler, in 1706.
- X. Joseph<sup>s</sup>—Born May 10, 1686, New Castle Co., Del.
- XI. Enoch<sup>s</sup> again—Born about 1688. Died September 26, 1690.

## B-2. MARY HOLLINGSWORTH

Daughter of Valentine and Ann (Ree) Hollingsworth. Born January, 1656, at Belleniskcannel, Ireland. She first married Thomas Conoway, about 1684, who died July 17, 1689. She then married Randal Malin, 1693.

## ISSUE 1ST MARRIAGE (THOMAS CONOWAY)

- I. Elizabeth Conoway<sup>s</sup>—Born September 7, 1687. She first married Charles Booth, 1705. Married Thomas Crabb, 1720.
- II. Ann Conoway<sup>s</sup>—Born about 1688. Married Philip Taylor, June 10, 1705.
- III. Sarah Conoway<sup>s</sup>—Born about 1689. Married 1709 or '10, John Yearsley. A daughter married John Heald, 1744.

## ISSUE 2ND MARRIAGE (RANDAL MALIN)

- IV. Hannah Malin<sup>s</sup>—Died young.
- V. Rachel Malin<sup>s</sup>—Born April 25, 1702.

## B-2. HENRY HOLLINGSWORTH

Eldest son of Valentine<sup>1</sup> and Ann (Ree) Hollingsworth, Sr. Born at Belleniskcannel, Ireland, September 7, 1658. Came to America, August 14, 1683, in the good ship "Lion of London"; died at Elkton, Cecil Co., Md., March, 1721. Will dated February 23, 1721, probated March 12, 1721. Was a surveyor. When only 18 years old, he assisted Thomas Holmes in laying out the City of Philadelphia. He was a large land owner in Chester Co., Pa., also in New Castle Co., Del. Was Sheriff of Chester Co., Pa., 1695. Coroner of Chester Co., and Clerk of the Court, from 1700 to 1708. He represented New Castle Co. in the assembly of Pa. in 1695, the same year with his father. In 1711-12 he removed to the head of Elk River, now Elkton, Cecil Co., Md., and was appointed Surveyor of the County by Lord Baltimore, March 9, 1712. He was the founder of the Hollingsworth family in Maryland. Married August 22, 1688, in the Parrish of Sligo, County Armagh, Ireland, Lydia Atkinson.

## ISSUE

- I. Ruth<sup>1</sup>—Born 1689. Married December 24, 1706, George Simpson.
- II. Stephen<sup>1</sup>—Born 1690. Married Anne . . . . . Was a Magistrate in Cecil Co., Md., in 1730. Removed to Virginia, and in 1734 obtained a grant of land of 472 acres on the west side of the Shenandoah River, Orange Co.
- III. Zebulon<sup>1</sup>—Born in Chester Co., Pa., 1696. More of Zebulon later. Died August 8, 1763, in Cecil Co., Md.
- IV. Catherine<sup>1</sup>—Married . . . . . Dawson, Kent Co., Md.
- V. Abigail<sup>1</sup>—Married Richard Dobson, 1720.
- VI. Mary<sup>1</sup>.

## B-2. THOMAS HOLLINGSWORTH

Son of Valentine<sup>1</sup> and Ann (Ree) Hollingsworth, Sr. Born in Belleniskcannell, Ireland, about 1661. When on a visit to his son Abraham, who lived near Winchester, Va., in 1733, it is said he was killed by a buffalo near North Mountain, eight or nine miles north of Winchester, Va., having gone on a hunting expedition with some of the settlers. Will dated October 30, 1723. Filed Court House,

Wilmington, New Castle Co., Del. His home was always Rockland Manor, New Castle Co., Del., at that time a part of the Providence of Pennsylvania. He came to America with his father and settled in New Castle Co., west side of the Brandywine River, in 1682. He married first, Margaret . . . . ., about 1684, who died August 1, 1687, and was buried at New Castle, Del. He married second, Grace Cook, of Concord, Pa., on January 31, 1692.

#### ISSUE 1ST MARRIAGE

- I. Abraham<sup>1</sup>—Born January 19, 1686. He married Ann Robinson in 1710 and removed to Virginia. More of Abraham later.

#### ISSUE 2ND MARRIAGE

- II. Isaac<sup>1</sup>—Born April 16, 1693. Died in 1699.
- III. Elizabeth<sup>1</sup>—Born November 8, 1694. Married 1718, . . . . . Stroud.
- IV. Hannah<sup>1</sup>—Born January 17, 1697. Married 1718, . . . . . Dixon.
- V. Thomas<sup>1</sup>—Born December 23, 1698. Died September 1, 1753. He married December 28, 1732, Judith Lampley; more of Thomas later.
- VI. Ann<sup>1</sup>—Born May 6, 1701. Died in 1708.
- VII. Jacob<sup>1</sup>—Born January 4, 1704. Married September 23, 1729, Elizabeth Chandler—Born January 4, 1704. Purchased June 23, 1726, of James Aubrey, Attorney for Letitia Aubrey, daughter of William Penn, 225 acres of land in Mill Creek Hundred, New Castle Co., Del. He died intestate, leaving seven children. More of Jacob later.
- VIII. Sarah<sup>1</sup>—Born August 7, 1706. Married 1724, John Dixon.
- IX. Joseph<sup>1</sup>—Born March 11, 1709. Married in 1730, Martha Haughton. Removed to Virginia; more of Joseph later.
- X. Grace<sup>1</sup>—Born March 9, 1712.

## B-2. CATHERINE (HOLLINGSWORTH) ROBINSON

Daughter of Valentine, I, and Ann (Ree) Hollingsworth. Born in 1663. Died June 29, 1746. Married November 2, 1688, to George Robinson. He was born in the North of Ireland, 1666 or '67. He died August 8, 1738, in the 73rd year of his age.

## ISSUE

- I. Mary Robinson<sup>+</sup>—Born 1689. Married Thomas Jacobs, August 13, 1710, at the residence of Valentine Hollingsworth.
- II. Ann Robinson<sup>+</sup>—Born 1701. Married Jonathan Ogden, 1720.
- III. Valentine Robinson<sup>+</sup>—Born about 1705. Married Elizabeth Booth, 1740. After his death, his widow married Samuel Wilmer, 1749.

## C-3. ABRAHAM HOLLINGSWORTH

(Thomas<sup>+</sup>, Valentine<sup>+</sup>), eldest son of Thomas<sup>+</sup> and Margaret Hollingsworth. Born at Rockland Manor, New Castle Co., Del., January 18, 1686. Died Frederick Co., Va., October, 1748. Will dated September 23, 1748, in which he willed 1,232 acres of land. Recorded Tuesday, November 1, 1748. Married March 13, 1710, to Ann Robinson, daughter of George Robinson. She died 1749. ("Abraham Hollingsworth of ye County of New Castell, and Manor of Rockland, to Ann Robinson, ye 13th day of ye 3rd month in ye year 1710 at ye house of Valentine Hollingsworth in ye said County.") Moved, in 1710, to Cecil Co., Md. In 1732 he bought of Alexander Ross, under his patent from the Governor of Virginia, 582 acres of land near Winchester, Frederick Co., Va., and in 1733, he moved with his family and some relatives to this grant. He fixed his home—"Abraham's Delight"—at a point southwest of the present town of Winchester, Va., on the branch of Abraham's Creek (named after him) which heads the Town Spring and Shawnee Springs, and there erected a flour mill, one of the very first in the county. He and his family were Friends, and attended meetings at East Nottingham, Pa., at least 150 miles distant.

## ISSUE

- I. George<sup>+</sup>—Born April 12, 1712. More of George later.
- II. Margaret<sup>+</sup>—Born 1715. Married Benjamin Carter, of Virginia.
- III. Lydia<sup>+</sup>—Born 1718. Married Lewis Neill, of Virginia.
- IV. Isaac<sup>+</sup>—Born 1722. Married Rachel Parkins, of Virginia. More of Isaac later.

## WILL OF ABRAHAM HOLLINGSWORTH

I, Abraham Hollingsworth, of Opeckan, in Frederick County, in the Colony of Virginia, Yeoman being weak of body, but of perfect sound mind and memory, thanks be given to God therefore calling to mind the mortality of my body, do make and ordain this, my last will and testament. That is to say, principally and first of all, I give and recommend my soul into the hands of God, that gave it, and as for my body, I recommend it to the earth to be buried in a decent manner at the discretion of my Executors hereafter named and as touching such worldly goods wherewithall it hath pleased God to bless me with in this life I give and dispose of the same in the following manner and form.

Imprimis, my will and mind is that all my just debts and funeral expenses be first paid and discharged.

Item. I give and bequeath unto my well-beloved wife Ann one of my best feather beds with the furniture thereunto belonging, also I give unto her the household furniture, likewise I give unto my wife her riding horse and her saddle.

Item. I give and bequeath unto my son George Hollingsworth Two Hundred and Fifty Acres of land, being part of the One Thousand Two Hundred and Fifty acres of land lying joining to the land I gave to Benjamin Carter on both sides of the creek. I give it to him, his heirs and assigns forever.

Item. I give and bequeath to my son-in-law Benjamin Carter and to his heirs and assigns forever Four hundred acres of land lying on both sides the Creek called the Beaverdams.

Item. I give and bequeath unto my son Isaac Hollingsworth and to his heirs and assigns forever Five Hundred Eighty-two acres of land it being the old tract together with all and singular the buildings and appurtenances thereunto belonging or in any wise appertaining.

Item. I give and bequeath unto my son George Hollingsworth the sum of Seven pounds, Ten shillings of Current money which my son Isaac Hollingsworth shall pay to him twelve months after my decease.

Item. I give and bequeath unto my daughter Lydia Nail one of my feather beds and furniture thereunto belonging.

Lastly I do hereby nominate and appoint my wife and my son in law, Louis Neill and my son Isaac Hollingsworth my executors of this

my last will and testament hereby revoking, annulling and utterly making void all former and other wills and by me heretofore made.

In witness hereof I have hereunto set my hand and seal the twenty-third day of September in the year of Our Lord One Thousand Seven Hundred and Forty Eight.

ABRM. HOLLINGSWORTH. (Seal).

Signed, sealed, published and declared to be my last will and testament in the presence of  
 William Dobbin,  
 James Dunbar,  
 Joseph Lupton.

At a Court held for Frederick County on Tuesday the first day of November, 1748.

This will of Abraham Hollingsworth decd was presented unto Court by Lewis Neill and Isaac Hollingsworth, two of the executors therein named (Ann Hollingsworth the executrix having in open Court refused to take upon herself the burden of the execution of this said will) who made oath to the same according to law, and the said will being proved by the oaths of William Dobbin and James Dunbar two of the witnesses thereto who also made oath that they saw Joseph Lupton sign the same as an evidence it is admitted to record.

Teste. J. Wood. C. C.

A copy teste:

J. W. Baker, Jr.  
 Deputy Clerk.

#### D-4. GEORGE HOLLINGSWORTH

(Abraham<sup>s</sup>, Thomas<sup>s</sup>, Valentine<sup>s</sup>), son of Abraham<sup>s</sup> and Ann (Robinson) Hollingsworth. Was born Cecil Co., Md., April 7, 1712. Moved with his father to Frederick Co., near Winchester, Va., 1733. In 1762 he sold all of his property in Virginia, and he and all his family except his son Robert and family, moved to South Carolina. He first married December 19, 1734, Hannah McCoy, daughter of Robert McCoy, Sr., of the Parish of Augusta, Frederick Co., Va. The following is taken from the records: "George Hollingsworth, son of Abraham Hollingsworth, late of Cecil Co., Md., now living on the North side of Opecken Colony, Va., married Hannah McCoy, daughter of Robert McCoy, Sr.



of same place, December 19, 1734, at the house of Isaac Parkins of Virginia, in the presence of the following witnesses:

|                                 |                    |
|---------------------------------|--------------------|
| Abraham Hollingsworth (father)  | William Hoge       |
| Anne Hollingsworth (mother)     | George Hoge        |
| Margaret Hollingsworth (sister) | Richard Hiland     |
| Lydia Hollingsworth (sister)    | Samuel Bratton     |
| Isaac Hollingsworth (brother)   | Mary Buller        |
| John Littler                    | Josiah Culbert     |
| Daniel Rushen                   | Katherine Ross     |
| Thomas Eads                     | Katharine Thomas   |
| Josiah Ballinger                | Mary Ballinger     |
| Teran Kelly                     | Evan Thomas        |
| Thomas Bab                      | Thomas Wilson      |
| Thomas Bransen                  | Hannah Mills       |
| Igt Sobt                        | Evan Thomas, Jr.   |
| Ellig Bensen                    | John Bullock       |
| John Benters                    | John Wood          |
| William Smith                   | Esther Harrison    |
|                                 | Jacob Worthington  |
|                                 | Mary Littler       |
|                                 | Onan Thomas        |
|                                 | Reuben Mills       |
|                                 | John Ross          |
|                                 | Mary Hollingsworth |
|                                 | Isaac Parkins      |
|                                 | Mary Parkins       |
|                                 | Benjamin Smith     |

#### ISSUE 1ST MARRIAGE (HANNAH)

- I. Joseph<sup>s</sup>—Born 1735. First married . . . . . Frost. More of Joseph later.
- II. Isaac<sup>s</sup>—Born 1737. Married Susanna Wright. More of Isaac later.
- III. Abraham<sup>s</sup>—Born 1739. Married Margaret Wright. Moved to South Carolina. More of Abraham later.
- IV. Ann<sup>s</sup>—Born 1741. Married . . . . . Brock.
- V. Robert<sup>s</sup>—Born 1744. Married Susanna Rice, Winchester, Va. He died 1799. More of Robert later.

#### ISSUE 2ND MARRIAGE (JANE ELWELL)

- VI. John<sup>s</sup>—Born 1755. Married Rachel Wright. More of John later.
- VII. James<sup>s</sup>—Born about 1758 or '59. Married Sarah Wright. More of James later.
- VIII. Henry<sup>s</sup>—Born 1760. Married Sarah Cook. More of Henry later.
- IX. George<sup>s</sup>—Born 1762. Married Jane Henry. More of George later.
- X. Nathan<sup>s</sup>—Born 1766. Unmarried.
- XI. Susanna<sup>s</sup>—Born 1768. Married . . . . . Mote.

Indenture dated December 24, 1768, between George Hollingsworth<sup>4</sup>, of Berkley in the Province of South Carolina, planter on the one part, and Jacob Hoge of the aforesaid County and Province, planter of the other part—

Whereas, in and by a certain grant bearing date the 28th day of August in the year 1767 and in the seventh year of his Majesty's reign under the hand of his Excellency, the Right Honorable Lord Charles Greenville Montague, Captain General, Governor and Commander in Chief in and over the said Province of South Carolina, and the great seal of the Province for that purpose appointed, did give and grant unto George Hollingsworth a plantation or tract of land containing 150 acres on Bush Creek in the County of and Province aforesaid, recorded in the Secretary of States office, now witnesseth, that the said George Hollingsworth for the sum of One Hundred pounds to him paid by the said Jacob Hoge, grants, bargains and sells and transfers the grant to him.

Witnesses:

Jacob Brooks  
William Downs  
William Gary

Signed:

George Hollingsworth<sup>4</sup>  
Jane Hollingsworth.

#### E-5. ABRAHAM HOLLINGSWORTH

(George<sup>4</sup>, Abraham<sup>4</sup>, Thomas<sup>4</sup>, Valentine<sup>1</sup>), of Laurens, S. C. Born near Winchester, Frederick Co., Va., 1739. Son of George and Hannah (McCoy) Hollingsworth. Resided Frederick County until 1774, when he removed to Dunmore (now Shenandoah) Co., Va. Resided there until 1777, when he removed to North Carolina, and later to Laurens Co., S. C. Married in Virginia, 1762, Margaret Wright.

#### ISSUE

- I. George<sup>4</sup>—Born October 3, 1763. Married Susannah. More of George later.
- II. Joseph<sup>4</sup>—Born September 22, 1765. Died April 8, 1844, Newton Co., Ga. Married 1789. Rosannah Nichols, of Laurens Co., S. C. Issue: 10 children. More of Joseph later.
- III. Robert<sup>4</sup>—Born November 22, 1767, Frederick Co., Va. Married 1791, Jennie Hamilton, of Laurens Co., S. C., Issue: 9 children.
- IV. Levi<sup>4</sup>—Born July 11, 1771, Frederick Co., Va.
- V. Jemima<sup>4</sup>—Born September 25, 1773, Frederick Co., Va.

VI. Hannah<sup>s</sup>—Born March 10, 1776, Dunmore (now Shenandoah) Co., Va.

VII. Richard<sup>s</sup>—Born July 12, 1778, North Carolina.

Abraham Hollingsworth<sup>s</sup>, above, while a resident of Dunmore Co., Va., gives power to an attorney to sue, as below:

April 28, 1774.

Abraham<sup>s</sup> Hollingsworth, of the County of Dunmore, Colony of Virginia for divers good causes and considerations, does ordain and appoints Richard Campbell of the same county, to sue forth and cause to be executed a writ for docking the entail of one undivided half or moiety of a tract of land commonly known by the name of Joshua's Bottom, situate, lying and being in the same county devised to me by the will of my grand-father Robert McCoy, deceased. In witness whereof I have hereunto set my hands and seal this 28th day of September, 1774.

Witnesses:

Signed:

Abraham Keller

Abraham Hollingsworth

Henry Nelson

Burr Harrison

Will Webb.

Indenture made by Abraham Hollingsworth<sup>s</sup>, when a resident of the State of North Carolina, as below:

August 29, 1778.

Indenture made the 29th day of August, 1778. Between Abraham<sup>s</sup> Hollingsworth in the State of North Carolina, of the one part and Edwin Young of the County of Shenandoah of the Commonwealth of Virginia, of the other part. Witnesseth, that the said Abraham<sup>s</sup> Hollingsworth, for and in consideration of the sum of Two Hundred pounds current money of Virginia to him in hand paid by the said Edwin Young, conveys to him a certain piece or parcel of land situate lying and being in the South River of Shenandoah in the said County, called by the name of Job's Bottom, containing 216 acres, which was devised to the said Abraham<sup>s</sup> Hollingsworth, by his Grand-father, Robert McCoy, duly recorded in the County of Augusta will more fully appear, in Deed Book C, page 102, Woodstock, Shenandoah Co., Va.

In witness whereof Richard Campbell, Attorney in fact for the said Abraham<sup>s</sup> Hollingsworth, bearing the date the 28th day of September, 1774, duly recorded in the County Court of Dunmore, now Shenandoah County, hath hereunto set the seal and affixed the name of the said Abraham<sup>s</sup> Hollingsworth, the day of year above mentioned.

Witnesses:

Signed:

Jet Hog Groots

Abraham<sup>s</sup> Hollingsworth (Seal).

George Jones.

ALL OF THE SONS OF ABRAHAM<sup>s</sup> HOLLINGSWORTH  
ARE MENTIONED IN THE FOLLOWING DEED

February 10, 1792.

George<sup>s</sup> Hollingsworth and Susannah his wife of Laurens Co., S. C. of the first part and Levi<sup>s</sup> Hollingsworth of the said State and County aforesaid of the other part. George<sup>s</sup> and Susannah Hollingsworth for the sum of 750 pounds transfer to Levi<sup>s</sup> Hollingsworth, 150 acres lying in Laurens County, on a branch of Cane Creek adjoining Robert<sup>s</sup> Hollingsworth, Robert Hambleton, Widow Cunningham, Patrick Cunningham, and Richard<sup>s</sup> Hollingsworth, being part of the tract of land originally granted to Thomas North for 300 acres, commonly called and known by the name of Liberty Springs, and by the said Thomas North conveyed to John Williams by a lease and release bearing date, November 22 and 23, 1773, and by the said John Williams conveyed to Abraham<sup>s</sup> Hollingsworth by a lease and release bearing date, January 10 and 11, 1778, and devolving (going to) to the said George<sup>s</sup> Hollingsworth by Heirship, together with all and singular the ways, wells, water, and water courses, assessments and profits, commodities, advantages, emoluments, herediments and appurtenances whatever to the said Plantation, by Lord Charles Greenville Montague Governor and Commander in Chief of the Province of South Carolina. Signed and sealed and witnessed on the 10th day of February, 1792.

Witnesses:

William Wheeler  
Joseph<sup>s</sup> Hollingsworth  
Robert<sup>s</sup> Hollingsworth.

Signed:

George<sup>s</sup> Hollingsworth.  
Susannah Hollingsworth.

THE DAUGHTERS OF ABRAHAM<sup>s</sup> HOLLINGSWORTH  
ARE MENTIONED IN THE DEED BELOW

July 17, 1795.

Jemima<sup>s</sup> Hollingsworth and Hannah<sup>s</sup> Hollingsworth spinsters of the first part, of Laurens Co., S. C., released to George<sup>s</sup> Hollingsworth party of the first part, of Laurens Co., S. C., a Plantation consisting of 200 acres in Laurens Co., lying on Mud Lick Creek, granted to William O'Neal, December 23, 1771, and released to Abraham<sup>s</sup> Hollingsworth. Signed and witnessed July 17, 1795.

Witnesses:

David Hollingsworth  
Joseph<sup>s</sup> Hollingsworth  
Simpson Warren.

Signed:

Jamima<sup>s</sup> Hollingsworth  
Hannah<sup>s</sup> Hollingsworth.

## F-6. JOSEPH HOLLINGSWORTH

(Abraham<sup>4</sup>, George<sup>4</sup>, Abraham<sup>3</sup>, Thomas<sup>2</sup>, Valentine<sup>1</sup>), son of Abraham<sup>4</sup> and Margaret (Wright). Born September 22, 1765. Died April 8, 1844, Newton (now Rockdale) Co., Ga. Married 1789, Rosannah Nichols, and lived in a big old house with outside kitchen, on a farm in Laurens Dist., S. C. They moved to Georgia, after their children, about 1834, and both are buried at Smyra, Rockdale Co., Ga. Rosannah Nichols was born January 15, 1767. Died March 10, 1839.

- I. Jennie<sup>7</sup>—Born September 27, 1790. Married Billie Bailey. Lived and died in Laurens Dist., S. C.
- II. James<sup>7</sup>—Born September 13, 1792. Married Polly Rogers. Lived in Laurens, S. C., and stayed there. Issue:
  1. Joseph<sup>8</sup>—Died unmarried at Griffin, Ga.
  2. James<sup>8</sup>—Unmarried; killed in battle.
  3. Letty<sup>8</sup>—Born at Walcott.
  4. Rosannah<sup>8</sup>—Born at Culberson.
- III. John<sup>7</sup>—Born November 4, 1794. Married Rebecca Bailey, October 9, 1817. Lived in Laurens, S. C., and moved to Newton Co., Ga., about 1833. Died August 29, 1866. More of John later. Died June 13, 1859.
- IV. Joseph<sup>7</sup>—Born April 10, 1797. Married Elizabeth Ann Jane Carr Rogers, 1815, Laurens Dist., S. C., daughter of Andrew and Lattie (Franks) Rogers, and moved to DeKalb Co., Ga., 1815. Moved to Smyrna, Newton Co., now Rockdale Co., Ga., 1834. They had 5 children when they came to Georgia, and 4 more were born in Georgia. Lived in Griffin, Ga., several years. They are both buried in Heard Co., Ga., at Hollingsworth Ferry. More of Joseph later.
- V. William<sup>7</sup>—Born March 3, 1799. Married Permalia McDowell, January 11, 1826. Moved from Laurens, S. C., to Smyra, Ga., about 1828. Died March 28, 1883. More of William later.
- VI. Moses<sup>7</sup>—Born February 1, 1801. Married Elizabeth or "Betsey" Rogers, September 26, 1821. Came to Georgia, about 1824, from South Carolina. More of Moses later.
- VI. Aaron<sup>7</sup>—Born February 23, 1803. Married Ruth Rogers. Lived at Laurens, S. C. More of Aaron later.
- VIII. Mary<sup>7</sup>—Born October 11, 1805. Married Nathaniel Rogers, January 13, 1825. Died June 13, 1847 or '48. More of Mary later.

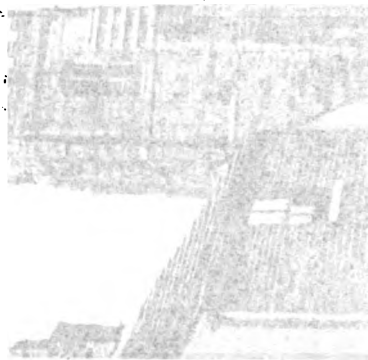

1875  
1876  
1877  
1878  
1879  
1880  
1881  
1882  
1883  
1884  
1885  
1886  
1887  
1888  
1889  
1890  
1891  
1892  
1893  
1894  
1895  
1896  
1897  
1898  
1899  
1900  
1901  
1902  
1903  
1904  
1905  
1906  
1907  
1908  
1909  
1910  
1911  
1912  
1913  
1914  
1915  
1916  
1917  
1918  
1919  
1920  
1921  
1922  
1923  
1924  
1925  
1926  
1927  
1928  
1929  
1930  
1931  
1932  
1933  
1934  
1935  
1936  
1937  
1938  
1939  
1940  
1941  
1942  
1943  
1944  
1945  
1946  
1947  
1948  
1949  
1950  
1951  
1952  
1953  
1954  
1955  
1956  
1957  
1958  
1959  
1960  
1961  
1962  
1963  
1964  
1965  
1966  
1967  
1968  
1969  
1970  
1971  
1972  
1973  
1974  
1975  
1976  
1977  
1978  
1979  
1980  
1981  
1982  
1983  
1984  
1985  
1986  
1987  
1988  
1989  
1990  
1991  
1992  
1993  
1994  
1995  
1996  
1997  
1998  
1999  
2000  
2001  
2002  
2003  
2004  
2005  
2006  
2007  
2008  
2009  
2010  
2011  
2012  
2013  
2014  
2015  
2016  
2017  
2018  
2019  
2020  
2021  
2022  
2023  
2024  
2025

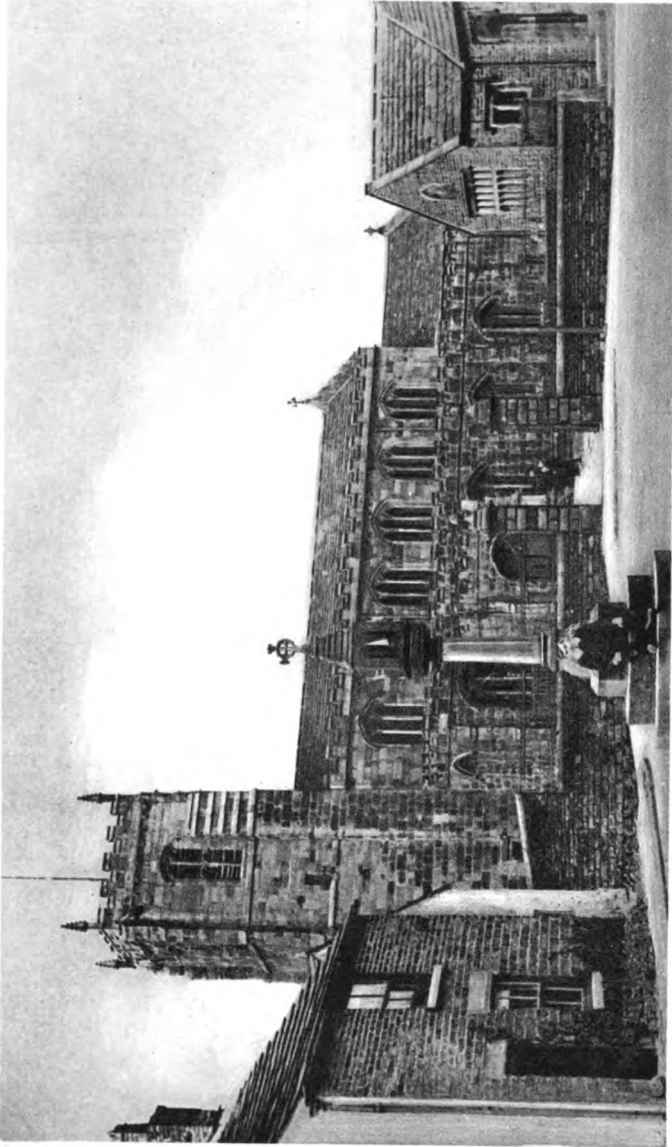

CHURCH, NORTHEASTERN PART OF CHESHIRE, ENGLAND





- IX. Martha<sup>7</sup>—Born September 11, 1808. Married George Rogers, December 24, 1829. Died March 30, 1888. More of Martha later.
- X. George<sup>7</sup>—Born October 9, 1810. Married Elizabeth Jackson, about 1835. Married Nancy Johnson Rogers, about 1842. More of George later.

## G-7. JOSEPH HOLLINGSWORTH

(Joseph<sup>4</sup>, Abraham<sup>3</sup>, George<sup>2</sup>, Abraham<sup>1</sup>, Thomas<sup>2</sup>, Valentine<sup>1</sup>). Son of Joseph<sup>4</sup> and Rosanna (Nichols) Hollingsworth. Born April 10, 1797. Died June 13, 1859. Married Elizabeth Ann Jane Carr Rogers, 1815, Laurens Dist., S. C., and moved to DeKalb Co., Ga., 1825. Moved to Smyrna, Newton Co. (now Rockdale), Ga., 1834. She was born February 14, 1795, and died February 4, 1881. They had 5 children when they came to Georgia, and 4 more were born in Georgia. Lived several years in Griffin, Ga. They are both buried in Heard Co., Ga., at Hollingsworth Ferry.

## ISSUE

- I. James<sup>4</sup>—Born August 1, 1817, Laurens, S. C. Died September 23, 1864, Mobile, Ala. Married Joyce Eppison of Ebernezer, Ga. Family moved to Eastern Mississippi. More of James later.
- II. Julia Ann<sup>4</sup>—Born February 9, 1819, Laurens, S. C. Moved to Georgia, in 1825. Died April 24, 1911, at Conyers, Ga. Married September 7, 1837, at home, near Ebernezer, Ga., (now Rockdale Co., Ga.) to John Lewis Stewart of Ebernezer, Ga. Born September 10, 1810, York District, S. C. Died April 30, 1886, at Conyers, Ga. He was a son of Alexander and Sarah (Striplin) Stewart and grandson of Alexander and Elizabeth (Barron) Stewart. More of Julia later.
- III. Letitia<sup>4</sup>—Born in Laurens, S. C., about 1820. Moved to Georgia, in 1825. Married Benjamin Stewart in 18. . . . Moved to Randolph Co., Ala., and died in Coose Co., Ala. More of Letitia later.
- IV. Levi<sup>4</sup>—Born December 25, 1822, Laurens, S. C. Married Betsey Echols of Heard Co., Ga., December 19, 1844. Died in Heard Co., Ga., on Chattahoochee River, May 23, 1899.
- V. Rosannah<sup>4</sup>—Born June 7, 1825, Laurens, S. C. Died December 1, 1907, Powder Springs, Ga. Married William Scott. More of Rosannah later.

- VI. Sarah<sup>8</sup>—"A beauty." Born DeKalb Co., Ga., March 10, 1828. Died in Macon, Ga., April 10, 1852. Married July 24, 1845, in Griffin, Ga., John McDonald. Then married Dr. Joshua Cherry, of Macon, Ga.
- VII. Lizzie<sup>8</sup>—Born August 15, 1833, in Georgia. Married September 20, 1853, William W. Walcott.
- VIII. Jane<sup>8</sup>—Born August 11, 1835, in Newton Co., Ga. Married Edward Mosely of Heard Co., Ga. Died December 23, 1909, Heard Co., Ga.
- IX. Joseph A.<sup>8</sup>—Born in Newton Co., Ga., in July 1837. Died in Ensley, Ala., July 5, 1903. Married Lucy H. Mosely, of Heard Co., Ga. More of Joseph A. later.

#### H-8. JULIA ANN (HOLLINGSWORTH) STEWART

Daughter of Joseph<sup>7</sup> and Elizabeth Ann Jane Carr (Rogers) Hollingsworth. (Of Joseph<sup>6</sup>, Abraham<sup>6</sup>, George<sup>6</sup>, Abraham<sup>5</sup>, Thomas<sup>5</sup>, Valentine<sup>5</sup>). Born February 9, 1819, Laurens Co., S. C. Died April 24, 1911, Conyers, Ga. Married September 7, 1837, at home near Ebenezer, Newton Co., Ga., John Lewis Stewart, who was born September 10, 1810, York Dist., S. C., and died April 30, 1886, at Conyers, Ga. He was the son of Alexander<sup>2</sup> and Sarah Striplin Stewart, and grandson of Alexander and Elizabeth Barron Stewart.

#### ISSUE

- I. Sarah Elizabeth<sup>9</sup>—Born October 14, 1838, Ebenezer, Ga. Living 1924. First married Robert Jones, October 22, 1857, Conyers, Ga. Issue: 1 daughter, Bobbie.<sup>10</sup> Then married Hiram Henslee, October 16, 1864, Conyers, Ga. Issue: 1. Joseph<sup>10</sup>. 2. Lewis<sup>10</sup>. 3. Endox<sup>10</sup>. 4. Stewart<sup>10</sup>. 5. Atticus H<sup>10</sup>. 6. Mary Julia<sup>10</sup>.
- II. John Archibald Bellah<sup>9</sup>—Born December 2, 1840, Ebenezer, Ga. Married Kitty Tennessee King, Atlanta, Ga., April 4, 1867. Died June 2, 1891, Covington, Ga., and buried at Conyers, Ga. Issue: 1. Joseph King<sup>10</sup>. 2. Julia Hollingsworth<sup>10</sup>. 3. Eudox McCalla<sup>10</sup>. 4. Mary<sup>10</sup>.
- III. Julian Crawford<sup>9</sup>—Born February 17, 1843, Ebenezer, Ga. Married Robert Baggerly Etheridge, August 29, 1867, Conyers, Ga. Died November 12, 1887, Birmingham, Ala., and buried at Conyers, Ga. Issue: 1. Annie Stewart<sup>10</sup>. 2. Joseph Hamilton<sup>10</sup>. He married Belle Walker.

- IV. Joseph Alexander<sup>a</sup>—Born October 17, 1845, Ebenezer, Ga. Married Carrie Julia Robinson, January 30, 1873, in Newborn, Ga. Died July 31, 1890, Covington, Ga. Buried in Covington, Ga. Issue: 2 sons and 6 daughters.
- V. Frances Malinda<sup>a</sup>—Born December 23, 1847, Ebenezer, Ga. Living 1924, Conyers, Ga. Married George W. Gleaton, June 30, 1875, Conyers, Ga. Issue: 1. John S<sup>10</sup>. Married Willie Hutton. 2. Stephen<sup>10</sup>. 3. Lucy<sup>10</sup>. 4. Sally Fanny<sup>10</sup>.
- VI. Martha Antoinette<sup>a</sup>—Born January 10, 1853, Conyers, Ga. Died June 12, 1863, Conyers, Ga.
- VII. Mary Matilda Stansell<sup>a</sup>—Born April 27, 1856, Conyers, Ga. Married Walter Eudox McCalla, July 23, 1878, Conyers, Ga. Died April 30, 1895, Decatur, Ga., and was buried there. No children.
- VIII. Thomas Dilworth<sup>a</sup>—Born April 7, 1857, Conyers, Ga. Merchant and Realtor. Living 1924, Atlanta, Ga. Married Ida J. Kiser, October 15, 1879, Atlanta, Ga. Issue: 1. Nellie Kiser<sup>10</sup>. Married Ewing Dean, of Atlanta, Ga. 2. Mary Cliff<sup>10</sup>.
- IX. Jackson Benjamin Levi<sup>a</sup>—Born August 27, 1858, Conyers, Ga. Died April 28, 1881. Never married.
- X. Jefferson Davis<sup>a</sup>—Born June 14, 1868, Conyers, Ga. Manufacturer and banker. Living, 1924, Louisville, Ky. Married Abby Churchill Ballard, June 1, 1899, Louisville, Ky., daughter of Charles Thurston and Mina (Breux) Ballard, Louisville, Ky. Issue: 1. Abby Ballard<sup>10</sup>. 2. Jefferson Davis, Jr.<sup>10</sup>.

#### I-9. JOHN ARCHIBALD BELLAH STEWART

Son of John Lewis<sup>a</sup> and Julis Ann Hollingsworth<sup>a</sup> Stewart. (Of Joseph<sup>7</sup>, Joseph<sup>8</sup>, Abraham<sup>8</sup>, George<sup>8</sup>, Abraham<sup>8</sup>, Thomas<sup>8</sup>, Valentine<sup>8</sup>.) Born December 2, 1840, Ebenezer, Rockdale Co., Ga. Died June 2, 1891, Covington, Ga. Buried Conyers, Ga. Merchant. In the Confederate Army. Married April 4, 1867, Kitty Tennessee King, daughter of Joseph and Catharine Anne King, of Atlanta, Ga.

#### ISSUE

- I. Joseph King<sup>10</sup>—Born February 17, 1870. Died July 21, 1913. Married September, 1896, Corinne Bickel, of Louisville, Ky. Manufacturer and capitalist, at Louisville, Ky. Issue: Helen<sup>11</sup>—Married Leslie McCord, III, of Pulaski Tenn.

- II. Julia Hollingsworth<sup>10</sup>—Born April 28, 1872. Living 1924, Shreveport, La. Married Covington, Ga., July 21, 1892, Rev. Jasper Keith Smith, son of William F. C. and Effie (McNair) Smith, of Conyers, Ga. Pastor of First Presbyterian Church, Shreveport, La. Issue: 1. Jasper Stewart<sup>11</sup>—Married Lois Gibson. 2. Marion King<sup>11</sup>—Married Gladys Backenstoe. 3. Walter Grances<sup>11</sup>. 4. Catharine Anne<sup>11</sup>—Married Robert E. Edgar. 5. Julia Anne<sup>11</sup>. 6. Jasper Keith, Jr.<sup>11</sup>. 7. Ralph Archibald<sup>11</sup>. 8. Robert McNair<sup>11</sup>.
- III. Eudox McCalla<sup>10</sup>—Died young.
- IV. Mary<sup>10</sup>—Born July 3, 1878. Living 1924. Married Beverly Wall, of Augusta, Ga. Issue: 1. Margaret<sup>11</sup>. 2. Beverly C.<sup>11</sup>. 3. Joseph<sup>11</sup>.

#### I-9. JOSEPH ALEXANDER STEWART.

Son of John Lewis and Julia Ann<sup>a</sup> (Hollingsworth) Stewart. Born October 17, 1845, at Ebenezer, Ga. Died July 31, 1890 at Covington, Ga. Married January 30, 1873, in Newbern, Ga., Carrie Julia Robinson, born February 19, 1852. Living Atlanta, Ga., 1924. Daughter of James Hardwick and Martha (Webb) Robinson. Joseph Alexander was the grandson of Alexander and Sarah (Stripling) Stewart, and the great-grandson of Alexander and Elizabeth (Barron) Stewart.

#### ISSUE

- I. James Hardwick Robinson<sup>10</sup>. Unmarried. Atlanta, Ga.
- II. Joseph Adger<sup>10</sup>—Married Anna Briggs Carter, Louisville, Ky.
- III. Estelle<sup>10</sup>—Married George Kearsley Selden, of Atlanta, Ga.
- IV. Mary Daisy<sup>10</sup>—Married Walter F. Roberts, of Utica, N. Y.
- V. Emma Lucille<sup>10</sup>—Died young. Buried Conyers, Ga.
- VI. Ann Eloise<sup>10</sup>—Married James P. Champion, of Albany, Ga.
- VII. Francis Josephine<sup>10</sup>—Married Dr. Hugh I. Battey, of Atlanta, Ga.
- VIII. Anita<sup>10</sup>—Married R. Blair Armstrong, of Atlanta, Ga.

#### J-10. JOSEPH ADGER STEWART

Manufacturer, Louisville, Ky., 1924. Son of Joseph Alexander<sup>a</sup> and Carrie Julia Robinson Stewart. Married Anna Briggs Carter, April 26, 1899, daughter of John Allen and Albana (Carson) Carter, of Louisville, Ky.

## ISSUE

- |                                       |  |
|---------------------------------------|--|
| I. John Carter <sup>11</sup> .        | III. Joseph Alexander <sup>11</sup> .  |
| II. Joseph Adger, Jr. <sup>11</sup> . | IV. Jean Hollingsworth <sup>11</sup> . |

## H-8. LETITIA (HOLLINGSWORTH) STEWART

Daughter of Joseph<sup>7</sup> and Elizabeth Ann Jane Carr (Rogers) Hollingsworth (of Joseph<sup>6</sup>, Abraham<sup>6</sup>, George<sup>6</sup>, Abraham<sup>5</sup>, Thomas<sup>5</sup>, Valentine<sup>5</sup>). Born Laurens Co., S. C., about 1820. Moved to Georgia, 1825, with parents. Died . . . . . Coosa Co., Ala. Married about 1838, Rev. Benjamin Stewart, son of Alexander and Sarah Striplin Stewart.

## ISSUE

- I. William Addison<sup>8</sup>—Born August 22, 1839. Married Mary Swope. Issue: 1. Mark E<sup>10</sup>. 2. Benjamin Silvester<sup>10</sup>. 3. Charlie A<sup>10</sup>. 4. Largus W<sup>10</sup>. 5. Edgar L<sup>10</sup>. 6. Mary Salona<sup>10</sup>. 7. Ethel<sup>10</sup>.
- II. Martha Frances<sup>8</sup>—Born August 16, 1842. Died January 1, 1899.
- III. Joseph A.—Born May 25, 1845. Married Emily Martin. Issue: 1. Lizzie<sup>10</sup>. 2. Frances<sup>10</sup>. 3. Benjamin D<sup>10</sup>. 4. Mary Eliza<sup>10</sup>. 5. Sula<sup>10</sup>. 6. Oscar<sup>10</sup>.
- IV. Sarah Elizabeth<sup>8</sup>—Born April 2, 1848. Married W. H. Tant. Issue: 1. James B<sup>10</sup>. 2. John William<sup>10</sup>. 3. Nettie<sup>10</sup>. 4. Leoma<sup>10</sup>. 5. Joseph M<sup>10</sup>. 6. Mattie Rae<sup>10</sup>. 7. Thomas D<sup>10</sup>. 8. Hardin Stewart<sup>10</sup>.
- V. John J<sup>8</sup>.—Born September 3, 1850. Died June 9, 1917. Married Ella Kimbrough. Issue: 1. Lettie<sup>10</sup>. 2. John B<sup>10</sup>. 3. Elizabeth<sup>10</sup>. 4. William<sup>10</sup>. 5. Joseph A<sup>10</sup>. 6. Levi<sup>10</sup>.
- VI. Julia A<sup>8</sup>.—Born April 14, 1853. Died July 29, 1855.
- VII. Mary Ann<sup>8</sup>—Born July 13, 1859. Married G. B. Culberson. Issue: 1. Walter J<sup>10</sup>. 2. Alma<sup>10</sup>. 3. Benjamin D<sup>10</sup>. 4. Edna<sup>10</sup>. 5. Mary<sup>10</sup>.
- VIII. Benjamin Thomas<sup>8</sup>—Born July 26, 1863. Died December 23, 1892.

## G-7. JOHN HOLLINGSWORTH

(Joseph<sup>6</sup>, Abraham<sup>6</sup>, George<sup>6</sup>, Abraham<sup>5</sup>, Thomas<sup>5</sup>, Valentine<sup>5</sup>). Son of Joseph<sup>6</sup> and Rosannah (Nichols) Hollingsworth. Born Laurens Co., S. C., November 4, 1794. Died in Georgia, 1876. Married Rebecca Bailey, in Laurens Co., S. C., October 9, 1817. She was born in South Carolina, April 10, 1799. Died in Georgia, August 29, 1866. Both buried at Smyrna, Rockdale Co., Ga.

## ISSUE

- I. Emily<sup>a</sup>—Born in South Carolina, September 5, 1818. Died in Texas, 1902. Married 1837, Littleton Talley. Issue: 9 children.
- II. William H.<sup>a</sup>—Born in South Carolina, December 24, 1822. Died in Georgia, April 13, 1837.
- III. James Milton<sup>a</sup>—Born in South Carolina, December 24, 1822. Died October 29, 1899. Married Martha<sup>a</sup> Hollingsworth, daughter of Moses<sup>r</sup> Hollingsworth. Issue: 11 children.
- IV. Wesley<sup>a</sup>—Born in South Carolina, March 27, 1825. Married Amanda Coon. Both buried Polk Co., Ga. No issue.
- V. Charlotte<sup>a</sup>—Born in South Carolina, March 31, 1828. Died about 1897, in Tennessee. Married Pressley Abney, at First Camp Meeting held at Smyrna. Issue: John Abney<sup>a</sup>, of San Francisco, and 2 daughters.
- VI. Martha<sup>a</sup>—Born in South Carolina, March 18, 1831. Moved to Georgia when two years old. Living 1917, Newton Co., Ga. Married October 5, 1848, Wm. Jackson Knight. Issue: 8 sons and 5 daughters. Living with son, J. J. Knight<sup>1</sup>, R.F.D. No. 2, McDonough, Ga. Has father's family bible.
- VII. John Newton<sup>a</sup>—Born Newton Co., Ga., September 7, 1833. Soldier in Confederate Army. Died November 11, 1862, at Knoxville, Tenn., of pneumonia. Buried at Smyrna. Married Letty Stowers, 1852. Issue: 1 son, Thomas<sup>a</sup>, and 1 daughter, Sallie M. Stowers<sup>a</sup>.
- VIII. Rebecca Jane<sup>a</sup>—Born Newton Co., Ga., February 14, 1836. Never married. Living 1918, with sister, Mrs. Martha Hollingsworth Knight.

## H-8. JAMES MILTON HOLLINGSWORTH

Son of John<sup>r</sup>. (Joseph<sup>a</sup>, Abraham<sup>a</sup>, George<sup>a</sup>, Abraham<sup>a</sup>, Thomas<sup>a</sup>, Valentine<sup>a</sup>). Born in Laurens Co., S. C., December 24, 1822. Moved to Newton Co., Ga., with his father, in 1831. Married Martha Hollingsworth (who was born in Laurens Co., S. C., December 21, 1828) at Smyrna Camp Meeting, October 23, 1845. (Charlotte Hollingsworth and Jeff Abney were married at the same time and place). James Milton Hollingsworth died October 29, 1889.

Martha Hollingsworth, wife of James Milton, was the daughter of Elizabeth Rodgers Hollingsworth and Moses Hollingsworth.

## ISSUE

- I. Rebecca E<sup>9</sup>.—Born September 19, 1846. Married Joe Granade. December 1866. Living in Rockdale Co., Ga., in 1924. Issue: Marshall Walter Granade<sup>10</sup>.
- II. John Newton<sup>8</sup>.—Born May 25, 1848. Died July 9, 1850.
- III. Moses Jefferson<sup>8</sup>.—Born May 30, 1850. Married Annie Hamilton. 3 children died in infancy. Died May 7, 1884.
- IV. Mary Ann<sup>8</sup>.—Born April 30, 1854. Married E. Jasper Argo, October 12, 1871. Living at Decatur, Ga., 1924. Issue: 1. Charlie<sup>10</sup>. 2. Martha<sup>10</sup>. 3. Susannah<sup>10</sup>. 4. William Milton<sup>10</sup>. Died in infancy. 5. Mary Euna<sup>10</sup>. Unmarried. 6. James Thomas<sup>10</sup>. 7. Joseph Madison<sup>10</sup>. 8. John Weyman<sup>10</sup>.
- V. William Madison<sup>8</sup>.—Born April 4, 1856. Died July 17, 1887. Married Angie Boyd. Issue: 1. John Milton<sup>10</sup>. 2. Charlie<sup>10</sup>. 3. Lillie<sup>10</sup>.
- VI. Nancy Jane<sup>8</sup>.—Born September 7, 1857. Died in infancy.
- VII. Samuel Levi<sup>8</sup>.—Born September 14, 1858, Newton Co., Ga. Married Mary Leila Marbut, December 21, 1876. Died Augusta, Ga., March 13, 1910. Issue: 1. Adah Viola<sup>10</sup>.—Born November 17, 1877. Married Chas. W. Bowen, January 22, 1900. Living in Augusta, Ga., 1924. Issue: a. Charles W., Jr<sup>11</sup>. b. Dudley H<sup>11</sup>. c. Moselle<sup>11</sup>. 2. P. Virgil Hollingsworth<sup>10</sup>.—Born May 10, 1879. Married Mattie Lou Greene, December 6, 1905. Living at Augusta, Ga., 1924. Issue: P. Virgil, Jr<sup>11</sup>. Born September 16, 1906. Issue: Martha Ann<sup>12</sup>. 3. Libbie Estelle<sup>10</sup>.—Born February 5, 1881. Married W. W. Zealy, December 11, 1902. Living in Augusta, Ga., in 1924. Issue: a. Mary<sup>11</sup>. b. Martha<sup>11</sup>. c. W. W. Jr<sup>11</sup>. d. Sarah<sup>11</sup>. e. Samuel Hollingsworth<sup>11</sup>. 4. Winfred<sup>10</sup>.—Died in infancy. 5. Otis Weyman<sup>10</sup>.—Died in infancy. 6. Grady Dewitt<sup>10</sup>.—Unmarried. Living in Cleveland, Ohio, 1920. 7. Lois<sup>10</sup>.—Died in infancy. 8. Earl Crisp<sup>10</sup>.—Married Margaret Marks, March 21, 1916. Living in Augusta, Ga., 1924. Issue: a. Margaret<sup>11</sup>. b. Mary Jane<sup>11</sup>. c. Earl, Jr<sup>11</sup>. 9. Willie Bryan<sup>10</sup>.—Died May 19, 1901.
- VIII. Susannah E<sup>9</sup>.—Born March 19, 1861. Married W. Y. Nelms, 1877. Living in Fulton Co., Ga., in 1924. Issue: 1. Elizabeth<sup>10</sup>. 2. Elpheus<sup>10</sup>. 3. William<sup>10</sup>. 4. Milton<sup>10</sup>. 5. Izora<sup>10</sup>. 6. Lillie May<sup>10</sup>. 7. Perron<sup>10</sup>. 8. Bowman<sup>10</sup>. 9. Samuel Levi<sup>10</sup>.



- IX. James Milton, Jr.—Born May 25, 1863. Married Ida Granade.  
Died April 14, 1888. Issue: Mamie<sup>10</sup>. Unmarried.
- X. Joseph Andrew H<sup>9</sup>.—Born October 1, 1865. Died January 27,  
1887.
- XI. Hezekiah Lewis<sup>8</sup>.—Born October 1, 1868. Died April 1, 1898.  
Unmarried.

#### G-7. WILLIAM ("BILLIE") HOLLINGSWORTH

(Joseph<sup>6</sup>, Abraham<sup>5</sup>, George<sup>4</sup>, Abraham<sup>3</sup>, Thomas<sup>2</sup>, Valentine<sup>1</sup>). Son of Joseph<sup>6</sup> and Rosannah (Nichols) Hollingsworth. Born Laurens Co., S. C., March 3, 1799. Died March 28, 1883. Married January 11, 1826, Parmelia McDowell, born June 20, 1808.

#### ISSUE

- I. Martha Frances<sup>1</sup>.—Born June 25, 1827. Died July 31, 1842.  
Unmarried.
- II. John Wesley<sup>2</sup>.—Born November 23, 1829. Married Mary J.  
Marbutt.
- III. Robert Henry<sup>3</sup>.—Born November 25, 1832. Married Sarah Mar-  
butt. Died December 27, 1910.
- IV. James Franklin<sup>4</sup>.—Born October 21, 1835. Married Addie Os-  
born.
- V. Thomas Jefferson<sup>5</sup>.—Born November 15, 1838. Died September  
2, 1910. Married Frances Reagan.
- VI. Mary Jane<sup>6</sup>.—Born October 5, 1841. Married A. J. Ogletree.  
Died January 12, 1903.
- VII. Parmelia Ann<sup>7</sup>.—Born August 3, 1844. Married Geo. W. Warren.

#### H-8. JAMES FRANKLIN HOLLINGSWORTH

(William<sup>7</sup>, Joseph<sup>6</sup>, Abraham<sup>5</sup>, George<sup>4</sup>, Abraham<sup>3</sup>, Thomas<sup>2</sup>, Valen-  
tine<sup>1</sup>.) Son of William<sup>7</sup>. Born Rockdale Co., Ga., October 21, 1835.  
Died Atlanta, Ga., March 9, 1914. Married March 1, 1860, Sarah  
Adeline Ozburn, who was born Clayton Co., Ga., December 14, 1836.  
Died Atlanta, Ga., February 11, 1899. Contractor and builder.

## ISSUE

- I. Lizzie Catharine<sup>a</sup>—Born Rockdale Co., Ga., January 4, 1861. Living 1924, Atlanta, Ga. Married November 14, 1882, Atlanta, Ga., George Titus Lewis, born West Troy, N. Y., March 29, 1852. Issue: 1. William Thompson<sup>10</sup>—Born Atlanta, Ga., July 17, 1884. Died June 13, 1885. 2. Sarah Eliza<sup>10</sup>—Born August 28, 1885. Died June 3, 1886. 3. Bertha Lucinda<sup>10</sup>—Born November 12, 1887. Living 1924, Detroit, Mich. Married C. H. Adams. 4. George Titus<sup>10</sup>—Born December 30, 1888. Living 1924, Decatur, Ga. 5. Erma Lizzie<sup>10</sup>—Born August 31, 1890. Died Atlanta, Ga., February 10, 1915. Married E. H. Thomas. 6. Stephen John<sup>10</sup>—Born September 6, 1892. Living 1924, Atlanta, Ga. 7. Julian Hollingsworth<sup>10</sup>—Born October 6, 1894. Living 1924, Birmingham, Ala. 8. Eunice<sup>10</sup>—Born October 1, 1899. Died October 4, 1899.
- II. Martha Frances<sup>a</sup>—Born March 26, 1862. Living, 1924, Atlanta, Ga. Married June 21, 1881, David Graves Hall, of Atlanta, Ga., who was born November 1, 1858. Died September 18, 1902. Issue: 1. Charlotte<sup>10</sup>—Born Atlanta, Ga., July 12, 1882. Living 1924. Married T. H. McCrea.
- III. Charles McMurry<sup>a</sup>—Born December 15, 1865. Living 1924, Dalton, Ga. Manufacturer. Married June 14, 1893, Marie Amina Latimer, at Marietta, Ga. Issue: 1. Marie Amina<sup>10</sup>—Born Atlanta, Ga., May 28, 1894. Living 1924, Lancaster, Pa. Married Myron William Jones. 2. Joseph Latimer<sup>10</sup>—Born May 11, 1897. Second Lieut., Departmental. Died Silver City, N. M., October 21, 1921. 3. Helen<sup>10</sup>—Born December 16, 1900. Living 1924, Dalton, Ga. 4. Adelle Septima<sup>10</sup>—Born December 10, 1907. Living 1924.
- IV. William Franklin<sup>a</sup>—Born March 22, 1867. Living 1924, Atlanta, Ga. Minister and Educator. Married February 17, 1904, Julia Crabtree Castex, of Goldsboro, N. C. Issue: 1. Louis Castex<sup>10</sup>—Born November 21, 1904. Living 1924, Atlanta, Ga. Student. 2. James Franklin<sup>10</sup>—Born July 22, 1906. Living 1924. Student.
- V. Alonzo Judson<sup>a</sup>—Born December 26, 1869. Living 1924, Atlanta, Ga. Married February 22, 1913, Frankie Clark Sweets, at Atlanta, Ga. Issue: 1. Francis Adeline<sup>10</sup>—Born August 28, 1916. 2. Margaret Ellen<sup>10</sup>—Born June 2, 1919.

- VI. James Victor<sup>a</sup>—Born December 5, 1872, Conyers, Ga. Living 1924, Atlanta, Ga. Married first at Los Angeles, Cal., February 15, 1899, Carolyn Toby Folger, who was born at Charlestown, Mass., November 7, 1872. Died October 20, 1921, Atlanta, Ga. He then married March 31, 1923, Ivah Belle Emmett. Issue: 1. Victor Folger<sup>10</sup>—Born July 29, 1901. Living 1924, Atlanta, Ga. 2. Winslow Francis<sup>10</sup>—Born November 23, 1904. Living 1924, Atlanta, Ga.
- VII. Arthur<sup>a</sup>—Born March 1, 1877. Died in infancy.
- VIII. Beulah Gertrude<sup>a</sup>—Born April 5, 1878, Conyers, Ga. Living, 1924, Atlanta, Ga. Married, April 8, 1903, Reginald Herbert Knapp, of Atlanta, Ga., who was born March 25, 1876. Died May 5, 1921. Issue: 1. Adeline<sup>10</sup>—Born July 27, 1904. Died March 28, 1906. 2. Beulah Hollingsworth<sup>10</sup>—Born October 27, 1905. Living 1924, Atlanta, Ga. 3. Reginald Herbert<sup>10</sup>—Born August 6, 1907. Living 1924, Atlanta, Ga.

#### G-7. MOSES HOLLINGSWORTH

(Joseph<sup>a</sup>, Abraham<sup>a</sup>, George<sup>a</sup>, Abraham<sup>a</sup>, Thomas<sup>a</sup>, Valentine<sup>1</sup>). Son of Joseph<sup>a</sup> and Rosannah (Nichols) Hollingsworth. Born Laurens Co., S. C., February 1, 1801. Died November 15, 1862. Married September 26, 1821, Elizabeth Rogers. She was born January 28, 1801, and died July 4, 1875.

#### ISSUE

- I. Henry Milton<sup>a</sup>—Born August 3, 1822. Died October 28, 1822.
- II. Newton<sup>a</sup>—Born September 28, 1823. Died . . . . . Married December 21, 1843, Jane Stewart.
- III. Susannah<sup>a</sup>—Born October 23, 1825. Died . . . . . Married September 21, 1843, Samuel Knight.
- IV. Martha<sup>a</sup>—Born December 21, 1827. Died July 13, 1892. Married October 20, 1845, James Milton Hollingsworth (Cousin).
- V. William<sup>a</sup>—Born February 14, 1830. Died April 17, 1862, in the the Confederate Army, Ashland, Va.
- VI. Rosanna<sup>a</sup>—Born January 16, 1832. Died . . . . . Married December 14, 1854, John Plunkett.
- VII. Letty<sup>a</sup>—Born January 9, 1834. Died August 9, 1835.
- VIII. James<sup>a</sup>—Born March 23, 1836. Died . . . . . Married May 19 1864, Martha W. Warren.

- IX. John<sup>a</sup>—Born February 21, 1838. Died July 22, 1838.  
 X. Joseph<sup>a</sup>—Born April 23, 1839. Died July 22, 1862, at Camp Wade, C. S. A., Richmond, Va.  
 XI. Nancy<sup>a</sup>—Born April 20, 1842. Died . . . . . Married May 7, 1863, J. B. Almand.

Other records from Bible of Moses Hollingsworth:

- W. A. Rogers—Died January 6, 1837  
 Jane Caldwell—Died January 7, 1835.  
 James Hollingsworth—Died March 2, 1831.  
 Nancy Rogers—Died June, 1846.  
 George Hollingsworth—Died August 2, 1846. Age 36.  
 Nancy R. Rogers—Died January 13, 1853.  
 Rosannah Nichols Hollingsworth—Died March 10, 1839.  
 Joseph Hollingsworth—Died April, 1844.

#### G-7. AARON HOLLINGSWORTH

(Joseph<sup>a</sup>, Abraham<sup>a</sup>, George<sup>a</sup>, Abraham<sup>a</sup>, Thomas<sup>a</sup>, Valentine<sup>a</sup>). Son of Joseph<sup>a</sup> and Rosannah (Nichols) Hollingsworth. Born Laurens Co., Co., S. C., February 23, 1803. Died January 29, 1887. Married February 10, 1829, to Ruth Rogers, who was born August 6, 1809, and died August 31, 1886.

#### ISSUE

- I. George W.<sup>a</sup>—Born November 12, 1829. Married Malinda Knight.  
 II. James M.<sup>a</sup>—Born June 1, 1831. Died September 5, 1833.  
 III. Nancy<sup>a</sup>—Born October 23, 1832. Married James M. Butler.  
 IV. Joseph<sup>a</sup>—Born August 10, 1834. Married Jane Knight.  
 V. William<sup>a</sup>—Born October 15, 1836. Died June 6, 1864, Lynchburg, Va., C. S. A. Married Mary Ann Johnson.  
 VI. Rosannah Jane<sup>a</sup>—Born April 22, 1838. Married Samuel G. Young.  
 VII. Robert<sup>a</sup>—Born October 30, 1840. Married Nancy P. Leftwich.  
 VIII. Mary<sup>a</sup>—Born November 12, 1842. Died 1908. Married Wm. H. Brisendine.  
 IX. Josiah<sup>a</sup>—Born April 5, 1845. Died April 19, 1845.  
 X. Aaron<sup>a</sup>—Born June 11, 1846. Died February 10, 1870. Married Sallie Leftwich.  
 XI. Moses<sup>a</sup>—Born April 25, 1848. Died June 9, 1853.  
 Aaron Hollingsworth also reared his niece, Maretina E. Hollingsworth<sup>a</sup>—Born December 10, 1843. She married John M. Leftwich.

## G-7. MARY (HOLLINGSWORTH) ROGERS

Daughter of Joseph<sup>s</sup> and Rosannah (Nichols) Hollingsworth. Born Laurens Co., S. C., October 11, 1805. Died June 13, 1847. Married January 13, 1825, to Nathaniel Rogers, who was born August 8, 1803, and died April 20, 1882. After Mary's death Nathaniel Rogers married Nancy Johnson Hollingsworth (widow of George<sup>r</sup> Hollingsworth) and they had 7 children.

## ISSUE 1ST MARRIAGE

- I. Emiline<sup>s</sup>—Born September 6, 1828. Married . . . . . Plunkett.  
She was living 1917.
- II. Joseph L.<sup>s</sup>—Born July 23, 1830. Married . . . . . Stowers.
- III. Wm. Henry<sup>s</sup>—Born September 19, 1833.
- IV. James Milton<sup>s</sup>—Born June 12, 1837.
- V. Richard W.<sup>s</sup>—Born October, 1838. Married Mattie Disson, nee Tucker.
- VI. Rosannah<sup>s</sup>—Born July 22, 1840. Never married.
- VII. James Milton<sup>s</sup>—Born August 15, 1842.
- VIII. John Thomas<sup>s</sup>—Born December 26, 1843. Married Matilda Leftwich.
- IX. Mary Nathaniel<sup>s</sup>—Born January 14, 1846.

## ISSUE 2ND MARRIAGE

- X. Martha Riddle<sup>s</sup>—Born September 15, 1848.
- XI. Ely M.<sup>s</sup>—Born September 17, 1850.
- XII. Amanda Jane<sup>s</sup>—Born March 27, 1852.
- XIII. Sidney Wilson<sup>s</sup>—Born August 22, 1853.
- XIV. Nancy Caroline<sup>s</sup>—Born December 10, 1855.
- XV. Tracy M.<sup>s</sup>—Born December 12, 1857.
- XVI. Susannah C.<sup>s</sup>—Born December 7, 1861.

## G-7. MARTHA (HOLLINGSWORTH) ROGERS

Daughter of Joseph and Rosannah (Nichols) Hollingsworth. Born September 11, 1808. Died March 30, 1888. Married December 24, 1829, George Rogers, who was born January 13, 1804, and died March 1889.

## ISSUE

- I. Jane<sup>s</sup>—Born August 29, 1830. Married William Farmer. Issue: 4 children; living, 1918.

- II. Martha Frances<sup>a</sup>—Born May 18, 1832. Married Mathew Sorrow. Issue: 13 children; 3 living 1917.
- III. James Henry<sup>a</sup>—Born May 14, 1834. Married Katherine Wallace, Texas.
- IV. Katherine<sup>a</sup>—Born June 3, 1836. Married Benjamin Jacob Wallace. Issue: 3 children; 1 living 1917.
- V. Mary<sup>a</sup>—Born July 1, 1838. Died May 19, 1851.
- VI. Rosannah<sup>a</sup>—Born June 2, 1840. Died . . . . . Unmarried.
- VII. Samuel Riddle<sup>a</sup>—Born July 5, 1842. Died in Civil War at Vicksburg, Miss., July 27, 1863.
- VIII. Nancy Adaline<sup>a</sup>—Born December 5, 1844. Married Young Drewry Butler. Issue: 5 children.
- IX. Susannah<sup>a</sup>—Born June 21, 1848. First married Daniel Murdock, and then Wm. Thomas Butler.

## G-7. GEORGE HOLLINGSWORTH

(Joseph<sup>a</sup>, Abraham<sup>a</sup>, George<sup>a</sup>, Abraham<sup>a</sup>, Thomas<sup>a</sup>, Valentine<sup>a</sup>). Son of Joseph<sup>a</sup> and Rosannah (Nichols) Hollingsworth. Born Laurens Co., S. C., October 9, 1810. Died August 21, 1846. First married about 1835, to Elizabeth Jackson, who was born March 10, 1818, and died January 11, 1844. Second wife, Nancy Johnson. After his death his widow Nancy (Johnson) Hollingsworth married Nathaniel Rogers.

## ISSUE 1ST MARRIAGE

- I. William R.<sup>a</sup>—Married Nesie Sims.
- II. James H.<sup>a</sup>—Married Mary Leftwich.
- III. Margaret<sup>a</sup>—Born 1841. Married Benjamin Butler.
- IV. Marthenia<sup>a</sup>—Born December 10, 1843. Died November 25, 1914. Married December 13, 1866, John M. Leftwich.

## ISSUE 2ND MARRIAGE

- V. George<sup>a</sup>—First married Frances Leftwich. Second wife Sammons.
- VI. Annie<sup>a</sup>—Married William K. Sims.

## H-8. JAMES HOLLINGSWORTH

(Joseph<sup>7</sup>, Joseph<sup>6</sup>, Abraham<sup>5</sup>, George<sup>4</sup>, Abraham<sup>3</sup>, Thomas<sup>2</sup>, Valentine<sup>1</sup>). Son of Joseph<sup>7</sup> and Elizabeth Ann Jane Carr (Rogers) Hollingsworth. Born Laurens Co., S. C., August 1, 1817. Died Mobile, Ala., Sept. 23, 1864. Married Joyce Eppison of Ebenezer, Newton Co., Ga. She was born September 22, 1820. Died Lake Village, Ark., March 7, 1888. James Hollingsworth was a brick manufacturer. Died in the Confederate Army.

## ISSUE

- I. William Adolphus<sup>1</sup>—Born June 30, 1840. Died at Newman, Ga., January 21, 1855.
- II. Mary Elizabeth<sup>1</sup>—Born January 13, 1843. Died at Newman, Ga., March 8, 1851.
- III. George Washington<sup>1</sup>—Born March 16, 1844, at Talapoosa, Ala. Served in Confederate Army. Married Amanda Smith, Horse Shoe Bend, Tallapoosa, Ala. Died . . . . . Issue: 2 sons and 1 daughter.
- IV. Joseph Andrew<sup>1</sup>—Born Tallapoosa Co., Ala., November 29, 1847. Living 1917, near Hollandale, Miss. First married February 29, 1876, to Nannie Carmon, who died October 22, 1894. Issue: 4 children—Born Hollandale, Miss.: 1. Clarence<sup>1</sup>—Born April 3, 1877. Married Mary McGraw. Issue: 5 children. 2. Glennis<sup>1</sup>—Born April 18, 1879. Married L. F. Gregory. Issue: 3 sons. 3. Jessie<sup>1</sup>—Born August 17, 1882. 4. Farrar<sup>1</sup>—Born December 4, 1886. Married Clarice McGraw. Issue: 4 children. Joseph Andrew then married Ella Barfield, January 31, 1905. She died October 19, 1908. Issue: 1 son. 5. Jack<sup>1</sup>—Born January 1, 1906.
- V. James Madison<sup>1</sup>—Born Griffin, Ga., July 1, 1850. Never married. Living 1917, . . . . ., La.
- VI. John Lewis<sup>1</sup>—Born October 21, 1853, Tallapoosa, Ala. Died in Louisiana. Left large family.
- VII. Levi Wilson<sup>1</sup>—Born October 4, 1857. Died November 11, 1874.
- VIII. Robert Jasper<sup>1</sup>—Born Tallapoosa Co., Ala., May 10, 1860. Married Carl (?) Green. Issue: 2 sons and 2 daughters.
- IX. Samuel Dixon<sup>1</sup>—Born Tallapoosa Co., Ala., November 11, 1863. Died . . . . ., Lake Village, Ark. Left widow. Issue: 2 sons and 1 daughter.

## H-8. ROSANNAH (HOLLINGSWORTH) SCOTT

(Joseph<sup>7</sup>, Joseph<sup>6</sup>, Abraham<sup>5</sup>, George<sup>4</sup>, Abraham<sup>3</sup>, Thomas<sup>2</sup>, Valentine<sup>1</sup>.)  
 Daughter of Joseph<sup>7</sup> and Elizabeth Ann Jane (Carr Rogers) Hollingsworth. Born at Laurens, S. C., June 7, 1825. Died, Powder Springs, Ga. December 1, 1907. Married Wm. Winfield Scott, who was born Abbeville, S. C., November 7, 1818, and died Powder Springs, Ga., March 30, 1863. He was the son of Col. Samuel Scott, who was born . . . . ., Edinburgh, Scotland. Came to America when a young man, locating in . . . . ., Maryland. Married Jane Robinson, Pennsylvania. Moved to Virginia; afterwards to Abbeville, S. C., and Powder Springs, Ga., where he died, May 1856.

## ISSUE

- I. Elizabeth Jane Scott<sup>1</sup>—Born Powder Springs, Ga., September 7, 1842. Died Atlanta, Ga., August 3, 1911. Married Thomas Franklin Maddox, December 20, 1866.
- II. Samuel Joseph Scott<sup>1</sup>—Born Powder Springs, Ga., November 17, 1844. Living 1917, at Chickamauga, Tenn. Married December 23, 1869, Virginia Elizabeth Kemp.
- III. Mary Isabella Scott<sup>1</sup>—Born Powder Springs, Ga., June 3, 1847. Died Atlanta, Ga., January 29, 1914. Unmarried.
- IV. William Winfield Scott, Jr.<sup>1</sup>—Born Powder Springs, Ga., January 25, 1851. Living 1918, at Smyrna, Ga.
- V. Martha Thomas Scott<sup>1</sup>—Born Powder Springs, Ga., August 20, 1853. Died Powder Springs, Ga., January 3, 1916. Married Henry Addison Du Pre, December 28, 1879.
- VI. Sarah Samantha Scott<sup>1</sup>—Born Powder Springs, Ga., May 12, 1856. Living 1917, Atlanta, Ga. Unmarried.
- VII. Emma Adelaide Scott<sup>1</sup>—Born Powder Springs, Ga., August 29, 1861. Married Eugene Alva White, in Atlanta, Ga., May 19, 1886. Living 1917, Smyrna, Ga. Issue: 1. Clarke Scott White<sup>11</sup>—Born Atlanta, Ga., July 21, 1887. Married Elizabeth Katherine Oxford, September 1, 1910. Issue: a. Katharine Adelaide<sup>11</sup>—Born July 4, 1911. b. Sara Pearl<sup>11</sup>—Born October 7, 1912. Living 1918, Atlanta, Ga.

## H-8. JOSEPH A. HOLLINGSWORTH

(Joseph<sup>7</sup>, Joseph<sup>6</sup>, Abraham<sup>5</sup>, George<sup>4</sup>, Abraham<sup>3</sup>, Thomas<sup>2</sup>, Valentine<sup>1</sup>.)  
 Son of Joseph<sup>7</sup> and Elizabeth Ann Jane Carr (Rogers) Hollingsworth. of Atlanta, Ga. Born Newton Co., Ga., July 2, 1835. Died Ensley,



Ala., July 5, 1903. Married January 10, 1861, to Lucy H. Mosely of Heard Co., Ga. He was a contractor.

#### ISSUE

- I. Mary Elizabeth<sup>1</sup>—Born May 4, 1864. Married W. B. Bradbury. Living at 66 Arkwright Place, Atlanta, Ga., 1918. Issue.
- II. William Henry<sup>1</sup>—Born December 5, 1867. Married Darthalow Griggs. Living 1918 at . . . . . St., Birmingham, Ala. No issue.
- III. Joseph B.<sup>1</sup>—Born August 31, 1870. Died April 5, 1888. Unmarried.
- IV. James Edwin<sup>1</sup>—Born December 1, 1872, DeKalb Co., Ga. Married Katherine McKewen, of Atlanta, Ga. Living 1918, at Memphis, Tenn.; of the firm of J. E. Hollingsworth & Co., General Contractors. Issue: 1. Joseph Edwin<sup>1</sup>—Born Oct. 17, 1896, Shreveport, La. 2. Thelma Elizabeth<sup>1</sup>—Born August 26, 1900, Ensley, Ala. 3. Edna Earle<sup>1</sup>—Born December 9, 1904, Birmingham, Ala. Joseph Edwin<sup>1</sup>—With U. S. Army in France, 1918, 166th Ambulance Co., 42nd Div., 117th Sanitary Train.
- V. Julian P.<sup>1</sup>—Born August 29, 1873.
- VI. Robert Emmett<sup>1</sup>—Born September 1, 1877. Died when 6 months of age.
- VII. Charles Armstrong<sup>1</sup>—Born February 29, 1881. Died July 8, 1883.

#### C-3. ZEBULON HOLLINGSWORTH

(Henry<sup>2</sup>, Valentine<sup>1</sup>). Son of Henry<sup>2</sup> and Elizabeth Atkinson—Born 1696. Died in Cecil Co., Md., August 8, 1763, in his 67th year. First married April 18, 1727, Ann Maulden, daughter of Col. Francis Maulden, of Cecil Co., Md. (a son of Benjamin and Miss Mackall.) She died November, 1740. Married second wife, Mary Jacobs, July 25, 1741.

He was a large land owner, also a Magistrate and President of the Cecil County Court, Md.; a prominent member of St. Mary Ann's Church, one of the Vestrymen in 1743, also largely engaged in the manufacture of flour, with his son Levi, who afterwards removed to Philadelphia. He was kind and hospitable, a lover of toddy and good eating. He was the father of 11 sons and 2 daughters. He died in 1763, and was buried in the old graveyard on the Elk River, near his residence.

## ISSUE 1ST MARRIAGE

- I. Elizabeth←Born February 6, 1728. Married . . . . . Veazey.
- II. Stephen←Born May 13, 1730. Unmarried.
- III. Jesse←Born March 12, 1732. Married Sinai Ricketts. Died September 30, 1810. More of him later.
- IV. Zebulon←Born May 17, 1735, Cecil County. Died March 24, 1812. More of him later.
- V Henry←Born September 17, 1737, Cecil County. Died September 29, 1803. More of him later.
- VI. Levi←Born November 29, 1739. Died March 24, 1824. More of him later.

## ISSUE 2ND MARRIAGE

- VII. Jacob←Born July 30, 1742. Died March 1, 1803.
- VIII. Lydia←Born March 13, 1744. Died September 4, 1812.
- IX. Thomas←Born August 2, 1747. Died September 5, 1815.
- X. Stephen←Born February 28, 1749. Died December 10, 1822.
- XI. John←Born May 12, 1752. Died September 30, 1808.
- XII. David←Born August 12, 1754. Died July 18, 1775.
- XIII. Samuel←Born January 17, 1757. Died May 9, 1830.

## D-4. JESSE HOLLINGSWORTH

(Zebulon<sup>s</sup>, Henry<sup>s</sup>, Valentine<sup>s</sup>). Second son of Zebulon<sup>s</sup> and Ann (Maulden) Hollingsworth. Born in Cecil Co., Md., March 12, 1732. Married about 1758, to Sinai Ricketts, daughter of Thomas and Mary (Savency) Ricketts and grand-daughter of Florent Savency. She was born May 22, 1737. Died December 4, 1786. He then married Rachel L. Parkins, widow, maiden name Goodwin. She died in 1819; had one son, who died in infancy. Her son, Thomas Parkins, by former marriage, died of yellow fever, 1797. Jesse died September 30, 1810, at Woodville, Baltimore Co., the residence of his daughter, Mary (Mrs. Yellott), in the 79th year of his age. His funeral took place October 1st, from the Methodist Church on Light Street, Baltimore, Md. He was a Captain of a company of Volunteers from Cecil County 1757. They marched to the relief of Fort Cumberland. He came to Baltimore from Cecil Co., Md., 1772, and purchased property on Fell's Point, and 1766 moved to Bank Street. He was a merchant of energy and enterprise, filling many important positions in the City and State.

## ISSUE

- I. Mary<sup>s</sup>—Born August 18, 1760. Married Captain Jeremiah Yellott.
- II. Zebulon<sup>s</sup>—Born September 14, 1762. Married Elizabeth Ireland. He died August 7, 1824. More of Zebulon later.
- III. Horatio<sup>s</sup>—Born July, 1764. Died young.
- IV. George<sup>s</sup>—Born January 27, 1767. Died young.
- V. Ann<sup>s</sup>—Born February 9, 1766. Married Rev. Henry Willis—More of Ann later.
- VI. John<sup>s</sup>—Born August 10, 1771. Married Rachel Wilkins.
- VII. Francis<sup>s</sup>—Born August 1, 1773. Married Mary Yellott, 1801. More of Frances later.

## FLORENT SOVENCY

He was a Huguenot, driven with his two sisters from their native country, by the revocation of the Edict of Nantes. The family was rich. He brought considerable wealth to America. He purchased real estate in Delaware and built the St. George's Mills. The sisters resided in London and often sent valuable presents. He married—second wife—Ann Price. His granddaughter, Sinai Ricketts, married Jesse Hollingsworth<sup>s</sup>.

## ISSUE 1ST MARRIAGE

- I. Mary—Married John Thomas Ap Ricketts, a Welch lawyer.

## ISSUE 2ND MARRIAGE

- II. Caleb—Unmarried.
- III. Grace—Married Col. John Evans, near Elkton, Md.
- IV. Polly—Married Jonathan Booth.
- V. Sinai—Married Jesse Hollingsworth<sup>s</sup>.

## F-6. WILLIS HOLLINGSWORTH

(Francis<sup>s</sup>, Jesse<sup>s</sup>, Zebulon<sup>s</sup>, Henry<sup>s</sup>, Valentine<sup>s</sup>). Son of Francis<sup>s</sup> and Mary (Yellott) Hollingsworth—Born in Baltimore, December 31, 1816. Died September 15, 1853. Married Caroline A. Austin, in St. Louis, April 14, 1842.

## ISSUE

- I. Eliza E.<sup>7</sup>—Born March 20, 1843. Died August 20, 1843.
- II. Mary<sup>7</sup>—Born July 17, 1845. Died August 27, 1853.
- III. Clara A.<sup>7</sup>—Born August 18, 1847.
- IV. Elizabeth A.<sup>7</sup>—Born March 9, 1851. Married Edmond O. Parker, January 1, 1874.
- V. Willis C.<sup>7</sup>—Born April 14, 1854.
- VI. Edward A.<sup>7</sup>—Born April 14, 1854.

## D-4. ZEBULON HOLLINGSWORTH

(Zebulon<sup>2</sup>, Henry<sup>2</sup>, Valentine<sup>1</sup>). Of Cecil Co., Md., third son of Zebulon<sup>2</sup> and Ann (Maulden) Hollingsworth—Born 1735. Died 1812. Married Mary Evans of Cecil Co., Md., June 22, 1764.

Zebulon<sup>4</sup> Hollingsworth inherited the property at Elk Landing, Cecil Co., Pa.

## ISSUE

- I. Levi<sup>4</sup>—Born June 25, 1765. Died September, 1822. Married Ann Dorsey. More of Levi later.
- II. Peggy<sup>4</sup>—Born December 27, 1766. Died September 4, 1833. Married William Couch.
- III. Robert<sup>4</sup>—Born October 4, 1768. Died April 29, 1845. More of Robert later.
- IV. William<sup>4</sup>—Born October 25, 1770. Died young.
- V. James<sup>4</sup>—Born December 28, 1772. Died young.
- VI. John<sup>4</sup>—Born November 18, 1774. Died June 18, 1840.
- VII. William<sup>4</sup>—Born April 23, 1780. Died June 13, 1844. Married Mary Evans. She died March 19, 1871. More of William later.

## E-5. LEVI HOLLINGSWORTH

Of Baltimore, son of the second Zebulon<sup>4</sup> Hollingsworth and his wife, Mary Evans of Cecil Co., Md. Levi was born in Cecil County, in 1765. Died in Baltimore, in 1822. Married Ann Dorsey.

## ISSUE

- I. Ann<sup>4</sup>—Married Parks Winchester.
- II. Mary<sup>4</sup>—Unmarried.

III. Louisa<sup>a</sup>—Married Hon. William Pinkney Whyte, and had 3 children. Issue: 1. William Hollingsworth Whyte.<sup>7</sup> 2. Joseph Whyte.<sup>7</sup> 3. E. Clymer Whyte.<sup>7</sup>

Hon. Wm. Pinckney Whyte, attorney-at-law. Governor of Maryland, from 1872 to 1875. U. S. Senator from Maryland, 1875 to 1881. Mayor of Baltimore, 1882 and 1883.

#### E-5. JUDGE ZEBULON HOLLINGSWORTH

(Jesse<sup>a</sup>, Zebulon<sup>a</sup>, Henry<sup>a</sup>, Valentine<sup>a</sup>). Son of Jesse<sup>a</sup> and Sinai (Ricketts) Hollingsworth—Born September 14, 1762. Died August 7, 1824, Married Elizabeth, daughter of Edward Ireland of Baltimore, in 1790. She died in Baltimore, July 19, 1840. Was appointed U. S. District Attorney, October 1792. Elected to the first City Council of Baltimore, 3d Ward, 1797. Associate Judge of the Baltimore County Court from 1806 to 1817. The first Agricultural Society in the U. S. A. was formed in Baltimore, Md., March 3, 1786, of which Harry Dorsey Gough was President and Zebulon Hollingsworth<sup>a</sup> was Secretary.

#### ISSUE

- I. Mary<sup>a</sup>—Born December 30, 1791. Married Alexander Boyd. Died December 27, 1866. More of Mary later.
- II. Edward<sup>a</sup>—Born 1795. Married Deborah Moale. He died October 23, 1871. Changed his name to Ireland, the name of his maternal grandfather. More of Edward later.
- III. Horatio<sup>a</sup>—Born about 1796. Married Emily Ridgely. He died in Philadelphia. More of Horatio later.
- IV. George<sup>a</sup>—Born 1798. Died young.
- V. Jesse<sup>a</sup>—Born March 19, 1800. Died April 8, 1872. Married Sophia Baker, daughter of Wm. Baker of Baltimore. More of Jesse later.
- VI. John<sup>a</sup>—Born 1802. Married Mary Ann Keene. He died 1841. More of John later.
- VII. Ann<sup>a</sup>—Born 1804 or '05. Married John Colhoon. Issue.
- VIII. Susan<sup>a</sup>—Born 1809. Married James W. Welling. He died August 13, 1862, in his 59th year. She died July 20, 1850; age 41 years.

## EDWARD IRELAND

Of Baltimore, Md., and a native of Barbadoes. Born December 2, 1736. Died July 17, 1816, age 79 years, 7 months and 15 days. Married Mary Cheeseman, born October 28, 1746. Died March 30, 1805, age 58 years, 6 months and 2 days. His daughter, Elizabeth, married Judge Zebulon Hollingsworth<sup>s</sup>.

## ISSUE

- I. Ann Phillips—Born May 5, 1770. Died June 30, 1788.
- II. Mary—Born May 11, 1772. Died January 9, 1792.
- III. Elizabeth—Born April 22, 1774. Baptized May 29, by Rev. Wharton, at Barbadoes. She married Judge Zebulon<sup>s</sup> Hollingsworth, of Baltimore, 1790. She died July 19, 1840. He then married Susan Cheeseman, a sister of his first wife. All of his family are interred in St. Paul's Church Yard, Baltimore, Md.

## F-6. MARY I. (HOLLINGSWORTH) BOYD

Zebulon<sup>s</sup>, Jesse<sup>s</sup>, Zebulon<sup>s</sup>, Henry<sup>s</sup>, Valentine<sup>s</sup>.) Daughter of Judge Zebulon<sup>s</sup> and Elizabeth (Ireland) Hollingsworth, of Baltimore, born December 30, 1791. Died December 27, 1866, nearly 75 years old. Married May 13, 1813, Alexander H. Boyd, of Baltimore, Md. Born November 22, 1782. Died December 11, 1827.

## ISSUE

- I. Elizabeth Boyd<sup>r</sup>—Born about 1814. Married Charles Findlay. Issue: 1. Ellen Findlay<sup>s</sup>. 2. Henry D'A. Findlay<sup>s</sup>—Died July 26, 1877, in his 26th year. 3. Elizabeth Findlay<sup>s</sup>. 4. Charles Findlay<sup>s</sup>—Died young. 5. Mary Findlay<sup>s</sup>.
- II. Mary P. Boyd<sup>r</sup>—Lived in Baltimore.
- III. Ellen Boyd<sup>r</sup>—Married William Findlay. No issue.

F-6. EDWARD (HOLLINGSWORTH)<sup>s</sup> IRELAND

(Zebulon<sup>s</sup>, Jesse<sup>s</sup>, Zebulon<sup>s</sup>, Henry<sup>s</sup>, Valentine<sup>s</sup>.) Son of Zebulon<sup>s</sup> and Elizabeth (Ireland) Hollingsworth of Baltimore. Born January 22, 1795. Died in Baltimore, Md., October 23, 1871. Took the name of his maternal grandfather, Ireland. He married Deborah Moale, daughter of Thomas Moale, of Baltimore Co., Md. Born in 1798. Died September 17, 1883. Edward<sup>s</sup> was a farmer in Baltimore County, afterwards in Carroll County, and later removed with his family to Baltimore City.

## ISSUE

- I. Deborah<sup>7</sup>—Died young.
- II. Edward<sup>7</sup>—Married Elizabeth Colhoon. Issue.
- III. Mary<sup>7</sup>—Married Lewis Allen. Issue.
- IV. Henrietta<sup>7</sup>—Died young.
- V. Alice<sup>7</sup>—Married Rev. A. H. Zimmerman. Issue.

## F-6. HORATIO HOLLINGSWORTH

(Zebulon<sup>5</sup>, Jesse<sup>4</sup>, Zebulon<sup>3</sup>, Henry<sup>2</sup>, Valentine<sup>1</sup>.) Son of Judge Zebulon<sup>5</sup> and Elizabeth (Ireland) Hollingsworth, of Baltimore. Born about 1796. He married Emily Ridgely. She died December 24, 1863. Residence, Baltimore County. He died in Philadelphia, Pa.

## ISSUE

- I. Matilda Elizabeth<sup>7</sup>—Married John H. Carroll. Issue: Gen. John N. Carroll<sup>6</sup>.
- II. Emily<sup>7</sup>—Died in 1844.
- III. Henry<sup>7</sup>—Died.
- IV. John McHenry<sup>7</sup>—Superintendent at Mt. Vernon, Va. Residence, Georgetown. Married Virginia Nichols, November 21, 1865.
- V. Francis<sup>7</sup>—Married Martha J. Bower. She died in Missouri. He died in Paris, Mo., April 14, 1853. Issue: A daughter, Emma<sup>8</sup>, married Judge Broddus.
- VI. Edward I.<sup>7</sup>—Died in Mexico, December 5, 1847.
- VII. Thomas M.<sup>7</sup>—Died.
- VIII. Caroline<sup>7</sup>—Living.
- IX. Hester Francis<sup>7</sup>—Married. Died.

## H-8. GENERAL JOHN N. CARROLL

Of "The Caves," Baltimore County, son of John H. and Matilda Elizabeth (Hollingsworth) Carroll, married Mary, daughter of Dr. John Hanson Thomas, of Baltimore. Issue: 2 sons.

## F-6. JESSE HOLLINGSWORTH

(Zebulon<sup>s</sup>, Jesse<sup>s</sup>, Zebulon<sup>s</sup>, Henry<sup>s</sup>, Valentine<sup>s</sup>). Son of Judge Zebulon<sup>s</sup> and Elizabeth (Ireland) Hollingsworth—Born in Baltimore, March 19, 1800. Married June 15, 1826, to Sophia Baker, daughter of William Baker, of Baltimore. Residence in Carroll Co., Md., from 1820 to 1867. Died in the City of Baltimore, No. 62 McCulloh Street, April 8, 1872, in his 73rd year, leaving a widow and three children.

## ISSUE

- I. Zebulon<sup>r</sup>—Born August 28, 1827. Died April 3, 1861. Married September 17, 1855, Catharine F. Beam, of Baltimore County. Issue: William<sup>s</sup> (son of Zebulon) was adopted by his uncle, H. J. Baker of New York, who changed his name to William H. Baker. He married Miss Cornell of New York. Issue: 2 children.
- II. Anna B.<sup>r</sup>—Died April 10, 1870.
- III. William B.<sup>r</sup>—Living in Baltimore, in 1884. Publisher of the HOLLINGSWORTH RECORD, 1884.
- IV. Jesse<sup>r</sup>—Died August 21, 1845.
- V. George H.<sup>r</sup>—Died February 13, 1863.
- VI. Richard J.<sup>r</sup>—Living in Baltimore, in 1884. Married Josephine H. Coleman, May 28, 1878. Issue: 2 sons, 1 daughter; elder son died.
- VII. Sophia L.<sup>r</sup>—Married Rev. Thomas J. Wyatt. She died November 1, 1864. Issue: 1. Wm. E<sup>s</sup>. 2. Sophie I<sup>s</sup>.
- VIII. Jane<sup>r</sup>—Married John D. Smith, of Virginia. She died in 1877. 2 children died in 1876.
- IX. Mary<sup>r</sup>—Died August 1, 1863.

## F-6. JOHN HOLLINGSWORTH

(Zebulon<sup>s</sup>, Jesse<sup>s</sup>, Zebulon<sup>s</sup>, Henry<sup>s</sup>, Valentine<sup>s</sup>.) Son of Zebulon<sup>s</sup> and Elizabeth (Ireland) Hollingsworth, of Baltimore, Md. Born in Baltimore, in 1802. Died at his residence, Finksburg, Carroll Co., Md., May 14, 1841. Married Ann Keene, of Baltimore.

## ISSUE

- I. Robert C.<sup>r</sup>—Died in California.
- II. Susan W.<sup>r</sup>.
- III. Sallie G.<sup>r</sup>.



- IV. John H<sup>7</sup>.—Married Mattie E. Price. More of John later.
- V. Mary R<sup>7</sup>.—Married Charles Duval.
- VI. Annie<sup>7</sup>.
- VII. Jessie<sup>7</sup>.

#### G-7. JOHN H. HOLLINGSWORTH

(John<sup>8</sup>, Zebulon<sup>8</sup>, Jesse<sup>8</sup> Zebulon<sup>8</sup>, Henry<sup>8</sup>, Valentine<sup>8</sup>.) Son of John<sup>8</sup> and Mary Ann (Keene) Hollingsworth, of Finksburg, Md. Married Mattie E. Price, of Baltimore County, daughter of John E. Price.

##### ISSUE

- I. Mary R<sup>8</sup>.—Married Benjamin C. Ireland, June 10, 1879.
- II. John H. K<sup>8</sup>.
- III. Edward Z<sup>8</sup>.
- IV. Cardiff S<sup>8</sup>.
- V. Mattie E<sup>8</sup>.
- VI. Annie<sup>8</sup>.
- VII. Jessie<sup>8</sup>.
- VII. Samuel<sup>8</sup>.
- VIII. Susan W<sup>8</sup>.

#### E-5. ANN (HOLLINGSWORTH) WILLIS

Daughter of Jesse<sup>4</sup> and Ann (Mauldin) Hollingsworth—Born February 9, 1766. Married Rev. Henry Willis.

##### ISSUE

- I. Francis Willis<sup>8</sup>.
- II. Jesse H. Willis<sup>8</sup>.—Married Ann Winchester.
- III. William Willis<sup>8</sup>.—Married Mary McClure.
- IV. Mary Willis<sup>8</sup>.—Married Samuel C. Owings.
- V. Henry Willis<sup>8</sup>.—Married Sarah Hambleton.
- VI. Jeremiah Willis<sup>8</sup>.

#### E-5. FRANCIS HOLLINGSWORTH

(Jesse<sup>4</sup>, Zebulon<sup>4</sup>, Henry<sup>4</sup>, Valentine<sup>4</sup>.) Son of Jesse<sup>4</sup> and Sinai (Ricketts) Hollingsworth. Born in Baltimore, August 1, 1773. Died February 14, 1826. Married December 24, 1801, Mary, daughter of John Yellott. She was born November 1, 1783. Died August 31, 1864.

## ISSUE

- I. Parkin<sup>s</sup>—Born November 7, 1802. Married Martha Kelso, in 1827. He died in 1837.
  - II. Ann<sup>s</sup>—Born February 4, 1804. Married Charles Warfield, in 1832.
  - III. Hannah<sup>s</sup>—Born September 13, 1805. Married Dr. Jesse L. Warfield, in 1825.
  - IV. Francina<sup>s</sup>, 1st—Born February 22, 1807. Died June, 1807.
  - V. Francina<sup>s</sup>, 2nd—Born April 15, 1808. Living in 1884.
  - VI. Mary<sup>s</sup>—Born January 2, 1810. Died November 30, 1864.
  - VII. Elizabeth Y<sup>s</sup>.—Born October 15, 1813. Married Jeremiah Y. Armstrong, in 1837.
  - VIII. Willis<sup>s</sup>—Born December 31, 1816. Married Caroline A. Austin, in 1842. More of Willis later.
- John Yellott, the father of Mrs. Francis<sup>s</sup> Hollingsworth, emigrated with his family from England, in 1791.

## E-5. ROBERT HOLLINGSWORTH

(Zebulon<sup>s</sup>, Zebulon<sup>s</sup>, Henry<sup>s</sup>, Valentine<sup>s</sup>.) Son of Zebulon<sup>s</sup> and Mary (Evans) Hollingsworth, of Cecil Co., Md. Born October 4, 1768. Died April 24, 1845. Married Jane Talandier, in 1826. She died in May, 1830.

## ISSUE

- I. Samuel<sup>s</sup>—Born March 9, 1827. More of him later.

## F-6. REV. SAMUEL HOLLINGSWORTH

(Robert<sup>s</sup>, Zebulon<sup>s</sup>, Zebulon<sup>s</sup>, Henry<sup>s</sup>, Valentine<sup>s</sup>.) Of Greenfield, Mass. Son of Robert<sup>s</sup> and Jane (Talandier) Hollingsworth, of Cecil Co., Md. Born March 9, 1827. Married September 13, 1849, Margaret Sarah Forbes. She died November 27, 1879, at Hamilton, Bermuda.

## ISSUE

- I. Margaret<sup>s</sup>—Born August 2, 1853.
- II. Emily<sup>s</sup>—Born August 5, 1858.

## E-5. ROBERT HOLLINGSWORTH

(George<sup>4</sup>, Abraham<sup>3</sup>, Thomas<sup>2</sup>, Valentine<sup>1</sup>.) Of Winchester, Va. Son of George<sup>4</sup> and Hannah (McCoy) Hollingsworth. Born 1744, in Frederick Co., Va. Died about 1799. Married Susanna Rice. His family moved to Simpsonville, Shelby Co., Ky. Susanna died in Kentucky. Buried in family graveyard at Simpsonville, Ky. Grave marked. Will dated July 15, 1792. Probated January 7, 1800, in Frederick Co., Va. He purchased land in Frederick Co., Va., November 19, 1767. Owner of 2,666 2-3 acres of land on Highland Creek, and 533 1-3 acres on Otter Creek (Military land).

## ISSUE

- I. George<sup>4</sup>—Born in 1770. Married Mary Gaunt, 1799, Frederick Co., Va.
- II. Joseph<sup>4</sup>—Born 1773, Frederick Co., Va.
- III. Lewis<sup>4</sup>—Born 1775. Married Abigail Parkins, 1814, Frederick Co., Va. More of Lewis later.
- IV. Ruth<sup>4</sup>—Born 1776. Died in 1797, Frederick Co., Va.
- V. Robert, Jr.<sup>4</sup>—Born 1779, Frederick Co., Va.
- VI. Esther<sup>4</sup>—Born 1780. Married John Young, 1803. Died 1854.
- VII. Abraham<sup>4</sup>—Born 1782. Married Nancy Connell. Left two daughters. Lived at West Union, Ohio.
- VIII. Isaac<sup>4</sup>—Born 1784. Married . . . . . Issue: 1. John<sup>7</sup>—Died. Left 3 children. 2. Susan<sup>7</sup>—Died. Left 7 children. 3. Robert<sup>7</sup>—Lived at Uniontown, Ky. More of Isaac later.
- IX. John<sup>4</sup>—Born 1786. Married Sallie B. Green, 1827. A son, William R<sup>7</sup>. Lived in Iowa. More of John later.
- X. Elizabeth<sup>4</sup>—Born 1787. Married . . . . . McFadden.
- XI. James<sup>4</sup>—Born 1789. First married Susan Pleasant Russell. More of James later.
- XII. Hannah<sup>4</sup>—Born 1791. Died in 1833. Buried at Simpsonville, Ky.
- XIII. Susannah<sup>4</sup>—Born 1793. Married James Russell. More of Susannah later.
- XIV. Edmund<sup>4</sup>—Born 1796. Married Melinda Ayres. Issue: 3 children. More of Edmund later.

## F-6. JAMES HOLLINGSWORTH

(Robert<sup>4</sup>, George<sup>4</sup>, Abraham<sup>3</sup>, Thomas<sup>3</sup>, Valentine<sup>1</sup>.) Of Simpsonville, Ky. Son of Robert<sup>4</sup> and Susanna (Rice) Hollingsworth, of Winchester, Va. Born October 21, 1789. Died December 5, 1869. He first married, about 1816, Susan Pleasant Russell, who died March 22, 1842. He then married Martha Mount Weakley, November 27, 1843.

## ISSUE 1ST MARRIAGE

- I. John P<sup>7</sup>.—Born October 28, 1818. Died November 30, 1836. Buried Simpsonville, Ky.
- II. Mary E<sup>7</sup>.—Born May 24, 1820. Died July 5, 1900. Married Wm. Crapster. Issue: 1. Addie<sup>8</sup>. 2. Mary Frances<sup>8</sup>. 3. Jennie<sup>8</sup>. 4. Lizzie<sup>8</sup>. 5. John<sup>8</sup>. 6. Will<sup>8</sup>. 7. Susan<sup>8</sup>.
- III. William E<sup>7</sup>.—Born June 2, 1822. Died March 14, 1892. Married September 16, 1851, Eugenia B. Davenport, of Crab Orchard, Ky. She died December 25, 1906. Colonel of 139th Indiana Regiment during the Civil War, 1861–66. Issue: 10 children. More of William E. later.
- IV. Harriett R<sup>7</sup>.—Born July 4, 1824. Died June 21, 1896. Married December 24, 1839, Wm. Barbour, of Lagrange, Ky. Issue: 6 children. More of Harriett later.
- V. Thomas Jefferson<sup>7</sup>.—Born July 17, 1826. Died April 25, 1888. Married 1861, Sarah Lewis, of Evansville, Ind., who was born at Evansville, February 1, 1834. Died June 18, 1917. Issue: 1. Lewis<sup>8</sup>.—Born August 10, 1865. Died April 24, 1873. 2. Sadie Lewis<sup>8</sup>.—Born November 13, 1867. Married November 30, 1892, Ben. G. Thompson, of Evansville, Ind. Lived there 1917. 3. Mamie<sup>8</sup>.—Born November 19, 1869. Married June 30, 1895, Henry P. Conwick. Lived 1917, at Evansville, Ind.
- VI. Susan H<sup>7</sup>.—Born November 19, 1828. Lived 1917, at 2230 E St., Granite City, Ill. Married August 30, 1846, Horace B. Oliver, of Simpsonville, Ky., son of Horace and Elizabeth Oliver. Issue: 6 children. More of Susan H. later.

## ISSUE 2ND MARRIAGE

- VII. Bushrod<sup>7</sup>.—Born August 21, 1844. Living 1918, at Danville, Ky. Married February 6, 1868, Sue Housworth. He died 1913. Issue: 1. Frank<sup>8</sup>.—Married Ora Morgan. Issue: Lorine<sup>9</sup>, Katherine<sup>9</sup>, Frank Morgan<sup>9</sup>. 2. Stanley<sup>8</sup>.—Married Vinnie Conley. No issue.

- VIII. Melinda<sup>7</sup>—Born September 15, 1846. Died October 20, 1868. Married December 15, 1867, George Howell. Issue: Hattie Frances<sup>a</sup>—Born October 10, 1868. Married Wiley Wellman. Living 1917, 100 Roberta Ave., Louisville, Ky.
- IX. Louisa<sup>7</sup>—Born February 15, 1849. Died November 20, 1878. Married Thomas Lyons. Issue: Louie Lyons<sup>a</sup>—Born November 10, 1870. Married Miller Fields.
- X. Ann Eliza<sup>7</sup>—Born March 7, 1852. Living 1918, at Simpsonville, Ky. Married November 6, 1873, to Thomas Elston. He died July 26, 1917. Issue: 1. Ferdinand<sup>a</sup>—Born July 29, 1874. 2. Margaret Louise<sup>a</sup>—Born November 22, 1876. 3. Malcolm<sup>a</sup>—Born October 10, 1878. 4. Hattie<sup>a</sup>—Born September 6, 1880. Died October 10, 1883. 5. Frances Belle<sup>a</sup>—Born November 25, 1882. 6. Patty May<sup>a</sup>—Born October 19, 1891.
- XI. James Robert<sup>7</sup>—Born July 29, 1854. Died June 2, 1917. Married Mary Coddington. Issue: Leon<sup>a</sup>.

#### F-6. EDMUND HOLLINGSWORTH

(Robert<sup>4</sup>, George<sup>4</sup>, Abraham<sup>3</sup>, Thomas<sup>3</sup>, Valentine<sup>1</sup>.) Of Danville, Ky. Son of Robert<sup>5</sup> and Susanna (Rice) Hollingsworth. Born 1793. Married Melinda Ayres.

#### ISSUE

- I. Samuel<sup>7</sup>—Born 1833. Left home. Never heard from.
- II. Dorothea J.<sup>7</sup>—Born 1837.
- III. Eliza<sup>7</sup>—Born 1839.

#### E-5. WILLIAM HOLLINGSWORTH

(Zebulon<sup>4</sup>, Zebulon<sup>3</sup>, Henry<sup>3</sup>, Valentine<sup>1</sup>.) Son of second Zebulon<sup>4</sup> and Mary (Evans) Hollingsworth. Born April 23, 1780. Died in Cecil County, June 13, 1844. Married Mary Evans, of Cecil Co., Md. She died March 19, 1871, in her 68th year. William was a State Senator from Cecil County in the Maryland Legislature, in 1812.

#### ISSUE

- I. Dr. Robert<sup>a</sup>—Unmarried.
- II. Isabella<sup>a</sup>—Married R. Covington Mackall.
- III. Mary<sup>a</sup>—Unmarried.
- IV. Margaret<sup>a</sup>—Married Dr. John H. Jamar.

## D-4. COLONEL HENRY HOLLINGSWORTH

(Zebulon<sup>3</sup>, Henry<sup>3</sup>, Valentine<sup>1</sup>.) Fourth son of Zebulon<sup>3</sup> and Ann (Maulden) Hollingsworth. All of Cecil Co., Md.—Born September 17, 1737. Died September 29, 1803. First married Sarah Husbands, in 1769. She died in 1775. Married second wife, Jane Evans, in 1778. Died September 29, 1850.

## ISSUE 1ST MARRIAGE

- I. Polly<sup>4</sup>—Born 1771. First married John Gilpin, September 28, 1797; then Frisby Henderson, 1819. Issue: First marriage (of Polly and John Gilpin): 1. John<sup>4</sup>—Deceased. Leaving children. 2. Henry H<sup>4</sup>.—Deceased. Leaving 9 children. Eldest, Wm. R.<sup>7</sup> 3. Joseph<sup>4</sup>—Unmarried. 4. Mary<sup>4</sup>—Living at Elkton. 5. William H<sup>4</sup>.—Living in Baltimore. Married.
- II. William<sup>4</sup>—Born 1773. Married Ann Black. No issue.

## ISSUE 2ND MARRIAGE

- III. Hannah<sup>4</sup>—Born 1783. Married James Partridge.
- IV. Betsy<sup>4</sup>—Born 1785. Died unmarried.
- V. Nancy<sup>4</sup>—Born 1787. Married Rev. John Tally. Died. No issue.
- VI. Henry<sup>4</sup>—Born 1790. Died unmarried.

Col. Henry Hollingsworth<sup>4</sup> was an enterprising and patriotic citizen. He was Lieutenant-Colonel of the Elk Battalion, in 1776. He served during the campaign under Washington, and was desperately wounded in the throat by a musket ball. In 1776 he contracted to furnish a lot of gun barrels and bayonets for the use of the army. In 1778 he was appointed one of the superintendents for the purchase of flour, cattle, and supplies for the army, and was frequently engaged by the Governors of Maryland and other States, and by the officers of the army, during the war.

## E-5. ISAAC HOLLINGSWORTH ("BIG ISAAC")

(George<sup>4</sup>, Abraham<sup>3</sup>, Thomas<sup>3</sup>, Valentine<sup>1</sup>.) Son of George<sup>4</sup> and Hannah (McCoy) Hollingsworth. Born in 1737. Died 1809. Married Susanna, daughter of John Wright.

The family moved from Frederick Co., Va., to Bush River Meeting, Newberry Co., S. C., and in 1805, to Miami Co., Ohio. They died and were buried in West Branch Meeting Grave Yard. Susanna Hol-

lingsworth and her sister, Charity Cook, daughters of John Wright, were ministers of the Friends Society. Isaac Hollingsworth<sup>s</sup> was a man of great physical courage, over six feet high and of stalwart form, and of wonderful strength. Of all of the Newberry (S. C.) immigrants, none was equal to the Hollingsworths in physical strength, and none excelled them in courage. Being of peaceful nature and of superior prowess, quarrels were not sought by them.

## ISSUE

- I. William<sup>s</sup>—Born . . . . . Married Rebecca Ramsey.
- II. Joel<sup>s</sup>—Born December 29, 1773. Married Annie B. Connell.  
Died 1863.
- III. Isaac<sup>s</sup>—Born . . . . . Died young.
- IV. John<sup>s</sup>—Born . . . . . Married Mary Ramsey.
- V. Kesiah<sup>s</sup>—Born . . . . . Married Robert Pierson.
- VI. Ruth<sup>s</sup>—Born . . . . . Married John Pierson.
- VII. Rachel<sup>s</sup>—Born . . . . . Married Richard Henderson.
- VIII. Sarah<sup>s</sup>—Born . . . . . Married 1807, Samuel or Joseph Stanton.
- IX. Susanna<sup>s</sup>—Born . . . . . Married Elisha Jones.

## F-6. JOEL HOLLINGSWORTH

(Isaac<sup>s</sup>, George<sup>s</sup>, Abraham<sup>s</sup>, Thomas<sup>s</sup>, Valentine<sup>s</sup>.) Son of Isaac<sup>s</sup> and Susanna (Wright) Hollingsworth. Born December 29, 1778. Died in 1847. Married Annie B. Connell. She died in 1863.

## ISSUE

- I. Rachel<sup>7</sup>—Married John Coppie.
- II. Sophia<sup>7</sup>—Married James Lundy.
- III. Susanna<sup>7</sup>—Married John Pemberton.
- IV. Joseph<sup>7</sup>—First married Margaret Coat; then married Lydia . . . .
- V. Rhoda<sup>7</sup>—Married Aaron Vandyke.
- VI. Absalom<sup>7</sup>—Born 1812. First married Annie Pemberton; then married Druella Small.
- VII. Cyrus<sup>7</sup>.
- VIII. Ruth<sup>7</sup>—Married Barney Bushby.
- IX. Isaac<sup>7</sup>—First married Elizabeth Miller; then married Phoebe H. Johnson, and finally Penina Cosand.
- X. Leodica<sup>7</sup>—Married Joseph McCoy.
- XI. Yates<sup>7</sup>—Married Nancy Mott.
- XII. Annie B<sup>7</sup>—Married Dudley Miller.

## G-7. ISAAC HOLLINGSWORTH

(Joel<sup>s</sup>, Isaac<sup>s</sup>, George<sup>s</sup>, Abraham<sup>s</sup>, Thomas<sup>s</sup>, Valentine<sup>t</sup>.) Son of Joel<sup>s</sup> and Annie B. (Connell) Hollingsworth. First married Elizabeth Miller. He then married Phoebe H. Johnson. No issue. He finally married Penina Cosand.

## ISSUE 1ST MARRIAGE

- I. Mary<sup>s</sup>—Born 1844.
- II. Harvey M. C<sup>s</sup>.—Born 1849.
- III. John W<sup>s</sup>.—Born 1851.

## ISSUE 3RD MARRIAGE

- IV. Benj. C<sup>s</sup>.—Born 1859.
- V. Samuel L<sup>s</sup>.—Born 1861.
- VI. Lindley M<sup>s</sup>.—Born 1863.
- VII. Clarkson<sup>s</sup>.—Born 1865.
- VIII. Hanna M<sup>s</sup>.—Born 1868.
- IX. Calvin W<sup>s</sup>.—Born 1871.

## E-5. JOSEPH HOLLINGSWORTH

(George<sup>s</sup>, Abraham<sup>s</sup>, Thomas<sup>s</sup>, Valentine<sup>t</sup>.) Son of George<sup>s</sup> and Hannah (McCoy) Hollingsworth and brother of Abraham<sup>s</sup> of Laurens, S. C. Born in 1735. First married, about 1761, . . . . . Frost. He then married Margaret Hammer, nee Wright. Went to Bush River, S. C., in 1768.

## ISSUE 1ST MARRIAGE

- I. Jonathan<sup>s</sup>—Married Mary Ramsey, 1786.
- II. David<sup>s</sup>—Married Catherine Nickle. Issue: 5 children.

## ISSUE 2ND MARRIAGE

- III. Abraham<sup>s</sup>—Born 1769. First married Eunice Steddom. He then married Sarah Pidgeon, 1817.
- IV. Isaac<sup>s</sup>—First married Hannah Crem. Married again . . . . . ,
- V. Jacob<sup>s</sup>—Married Martha Henderson.
- VI. John<sup>s</sup>—Married . . . . .
- VII. Joseph<sup>s</sup>—Married Hannah Hawkins.
- VIII. Zebulon<sup>s</sup>—Married . . . . .
- IX. Ezekiel<sup>s</sup>—First married Jane Hollingsworth. Married again . . . . .



- X. Charity<sup>a</sup>—Married Miles Kelley.  
 XI. William<sup>a</sup>—Born January 18, 1785. Married Margaret Cook, who was born November 18, 1794, and died March 26, 1850. William died September 24, 1855.  
 XII. Susanna<sup>a</sup>—Married Eli Hudson.

#### F-6. JONATHAN HOLLINGSWORTH

(Joseph<sup>a</sup>, George<sup>a</sup>, Abraham<sup>a</sup>, Thomas<sup>a</sup>, Valentine<sup>a</sup>.) Son of Joseph<sup>a</sup> and . . . . . (Frost) Hollingsworth. Born in Virginia, 1763. Died 1851. Married Mary Ramsey, 1786. Born in Georgia, 1767. She died 1851; age 84 years and 6 months.

##### ISSUE

- I. Isaiah<sup>a</sup>—Born 1788. Died 1873. Married Patience Smith, 1811. Born, 1794. Died, 1877.  
 II. Sally<sup>a</sup>.  
 III. Miriam<sup>a</sup>.  
 IV. Rebecca<sup>a</sup>.  
 V. Ebert<sup>a</sup>.  
 VI. Abijah<sup>a</sup>.

#### D-4. LEVI HOLLINGSWORTH

(Zebulon<sup>a</sup>, Henry<sup>a</sup>, Valentine<sup>a</sup>.) Of Philadelphia, Pa. Son of Zebulon<sup>a</sup> and Ann (Mauldin) Hollingsworth, of Maryland. Born in Cecil Co., Md., November 29, 1739. Died in Philadelphia, March 24, 1824. Married Hannah Paschall, March 10, 1768.

##### ISSUE

- I. Stephen Paschall<sup>a</sup>—Born March 11, 1769. Died September 23, 1769.  
 II. Lydia<sup>a</sup>—Born July 19, 1770. Died January 23, 1788. Drowned in Darby Creek, Delaware Co., Pa.  
 III. Paschall<sup>a</sup>—Born February 23, 1773. Died May 17, 1852. Married Mary Wilson. More of Paschall later.  
 IV. Margaret<sup>a</sup>—Born August 16, 1774.  
 V. Mary<sup>a</sup> (or Molly)—Born April 19, 1776. Died June 22, 1820. Married Israel W. Morris. More of Mary later.  
 VI. Sarah<sup>a</sup>—Born September 17, 1779. Died September 15, 1780.  
 VII. Henry<sup>a</sup>—Born February 6, 1781. Died January 18, 1854. Married Sarah Humphreys. More of Henry later.  
 VIII. Stephen<sup>a</sup>—Born March 18, 1782. Died July 15, 1782.

Levi<sup>4</sup> was the fifth, and youngest, son of Zebulon<sup>3</sup>. He was a man of energy, industry, and decision of character. The family considered him the most perfect of the name. At the age of eighteen, he was captain of a sloop and delivered large quantities of flour, and sold it in Philadelphia. Afterwards, in partnership with his father, both entered largely into business. He removed from Cecil Co., Md., to Philadelphia, Pa., and continued in business until the Revolutionary War. He was elected Captain of the First City Troop, in 1774. In 1775 he was sent to Canada to pay the Army with specie. The Troop served under Washington until the close of the war, when he was honorably discharged.

#### E-5. MARY OR MOLLY (HOLLINGSWORTH) MORRIS

(Levi<sup>4</sup>, Zebulon<sup>3</sup>, Henry<sup>3</sup>, Valentine<sup>1</sup>.) Daughter of Levi<sup>4</sup> and Hannah Paschall Hollingsworth. Born April 19, 1776. Died June 22, 1820. Married . . . . . Israel W. Morris, of Philadelphia, Pa., youngest son of Samuel Morris (known as Fighting Sam or Christian Sam) who was Captain of the Philadelphia First Troop of Cavalry and General Washington's bodyguard during the Revolutionary War.

#### ISSUE

- I. Stephen Paschall<sup>4</sup>—He first married Rachel Johnson. No issue. He then married Mary Ann Cope. No issue.
- II. Henry<sup>4</sup>—Born . . . . . Died . . . . ., 1882. Married Caroline Old. Issue: 1. Ellen<sup>7</sup>. 2. Stephen<sup>7</sup>. 3. Henry G<sup>7</sup>. 4. Emily<sup>7</sup>.
- III. Dr. Caspar<sup>4</sup>—Born . . . . . Died March 17, 1884. Married a second cousin, Ann Cheston, granddaughter of Col. Samuel Hollingsworth, of Baltimore, Md. Half-brother of Levi Hollingsworth. Issue: 1. Dr. Cheston<sup>7</sup>—Living, 1918, 1514 Spruce St., Philadelphia, Pa. 2. Israel W<sup>7</sup>. 3. Mary H<sup>7</sup>. 4. Galloway<sup>7</sup>.
- IV. Levi<sup>4</sup>—Married Naomi McClanahan. Issue: 1. Sally<sup>7</sup>. 2. Catharine<sup>7</sup>. 3. Emma<sup>7</sup>.
- V. Hannah<sup>4</sup>—Never married.
- VI. Jane<sup>4</sup>—Never married.
- VII. Israel<sup>4</sup>—Married . . . . . Longstreth. Issue: 1. Theodore H<sup>7</sup>. 2. Frederick W<sup>7</sup>. 3. William H<sup>7</sup>. 4. Anna<sup>7</sup>.
- VIII. Wistar<sup>4</sup>—Married . . . . . Harris. Issue: 1 daughter.

## E-5. HENRY HOLLINGSWORTH

(Levi<sup>4</sup>, Zebulon<sup>3</sup>, Henry<sup>2</sup>, Valentine<sup>1</sup>.) Of Philadelphia. Son of Levi<sup>4</sup> and Hannah Paschall Hollingsworth. Born February 6, 1781. Died January 18, 1854. Married Sarah, daughter of Joshua Humphreys, of Philadelphia, Pa.

## ISSUE

- I. Levi<sup>5</sup>—Died unmarried.
- II. Hannah<sup>5</sup>—Married Dr. Thomas Stewardson. More of Hannah later.
- III. Mary<sup>5</sup>—Married Dr. Joseph Carson. More of Mary later.
- IV. Ann<sup>5</sup>—Died unmarried.
- V. Rebecca<sup>5</sup>—Married Gen. Humphreys, U. S. A.
- VI. Clement<sup>5</sup>—Died at 19 years of age.

## F-6. HANNAH (HOLLINGSWORTH) STEWARDSON

Of Philadelphia, Pa. Daughter of Henry<sup>4</sup> (Son of Levi<sup>3</sup>, Zebulon<sup>2</sup>, Henry<sup>1</sup>, Valentine<sup>1</sup>) and Sarah (Humphreys) Hollingsworth. Married Dr. Thomas Stewardson.

## ISSUE

- I. Harry Stewardson<sup>7</sup>.
- II. Anna Stewardson<sup>7</sup>.
- III. Caroline Stewardson<sup>7</sup>—Married Captain Henry H. Humphreys, U. S. A.
- IV. Mary Stewardson<sup>7</sup>.
- V. Langdon C. Stewardson<sup>7</sup>—First married Miss Bull. She died. No issue. He then married Miss Smith.

## F-6. MARY (HOLLINGSWORTH) CARSON

Daughter of Henry<sup>4</sup> (Son of Levi<sup>3</sup>, Zebulon<sup>2</sup>, Henry<sup>1</sup>, Valentine<sup>1</sup>) and Sarah (Humphreys) Hollingsworth. Married Dr. Joseph Carson. Died June, 1868.

## ISSUE

- I. Hampton L<sup>7</sup>.
- II. Annie<sup>7</sup>.
- III. Susan<sup>7</sup>.

## E-5. PASCHALL HOLLINGSWORTH

(Levi<sup>4</sup>, Zebulon<sup>3</sup>, Henry<sup>2</sup>, Valentine<sup>1</sup>.) Of Philadelphia. Son of Levi<sup>4</sup> and Hannah (Paschall) Hollingsworth. Born February 23, 1773. Died May 17, 1852. Married Mary Wilson, daughter of Hon. James Wilson, of Pennsylvania, Judge of the U. S. Supreme Court.

## ISSUE

I. Emily<sup>6</sup>.

## D-4. JACOB HOLLINGSWORTH

(Zebulon<sup>3</sup>, Henry<sup>2</sup>, Valentine<sup>1</sup>.) Son of Zebulon, and his second wife Mary (Jacobs) Hollingsworth. Born July 30, 1742. Died March 1, 1803. He married January 25, 1770, Ruth M. Adams of Christiana, Del. Their residence was "Head of Elk," Cecil Co., Md. They died without issue.

## D-4. LYDIA (HOLLINGSWORTH) WALLIS

Daughter of Zebulon<sup>3</sup> (son of Henry<sup>2</sup>, Valentine<sup>1</sup>) and Mary (Jacobs) Hollingsworth. Married J. Wallis.

## ISSUE

- I. Molly<sup>4</sup>—Married . . . . . Lathy. Issue: Henry<sup>4</sup>.
- II. Samuel<sup>4</sup>—Married . . . . . Cowden. Issue: Cowden<sup>4</sup>.
- III. Hannah<sup>4</sup>—Married . . . . . Miller. Issue: Susan<sup>4</sup>.
- IV. Cassandra<sup>4</sup>—Married . . . . . Smith.
- V. Sarah<sup>4</sup>—Married . . . . . Brady.

## D-4. JOHN HOLLINGSWORTH

(Zebulon<sup>3</sup>, Henry<sup>2</sup>, Valentine<sup>1</sup>.) Son of Zebulon<sup>3</sup> and Mary (Jacobs) Hollingsworth. Born, May 12, 1752. Died September 30, 1808. Married Mary Fisher.

## ISSUE

- I. Mary<sup>4</sup>—Died unmarried.
- II. Susan<sup>4</sup>—Married Charles Lloyd, of Muncy, Pa.

## D-4. STEPHEN HOLLINGSWORTH

(Zebulon<sup>3</sup>, Henry<sup>2</sup>, Valentine<sup>1</sup>.) Son of Zebulon<sup>3</sup> and Mary (Jacobs) Hollingsworth. Born February 28, 1749. Died December 10, 1822. Unmarried.

## D-4. THOMAS HOLLINGSWORTH

(Zebulon<sup>s</sup>, Henry<sup>s</sup>, Valentine<sup>t</sup>.) Son of Zebulon<sup>s</sup> and Mary (Jacobs) Hollingsworth. Born in Cecil Co., Md., August 2, 1747. Died at Baltimore, Md., September 5, 1815. Buried, St. Paul's Church Yard, Baltimore, Md. Married Ann Adams, Christiana, Del.

## ISSUE

- I. Zebulon<sup>s</sup>.
- II. Jacob<sup>s</sup>.
- III. Thomas<sup>s</sup>.
- IV. Lydia<sup>s</sup>—Died in 1865.
- V. Ann M<sup>s</sup>.—Married John B. Morris, of Baltimore, Md., 1847.

## E-5. SAMUEL HOLLINGSWORTH

(Samuel<sup>s</sup>, Zebulon<sup>s</sup>, Henry<sup>s</sup>, Valentine<sup>t</sup>.) Of Elkton, Cecil Co., Md. Son of Col. Samuel<sup>s</sup> and Sarah (Adams) Hollingsworth. Born February 22, 1794. Died May 20, 1855. He married Ellen Maria Moale, October 16, 1816.

## ISSUE

- I. Samuel<sup>s</sup>—Born about 1818.
- II. Ellin<sup>s</sup>—Married R. Alick Wright. Issue: 3 children.
- III. Thomas B<sup>s</sup>.—Married Mary G. Sharp, daughter of Dr. S. Sharp, U. S. A. Issue: Henry S.<sup>s</sup>
- IV. William G<sup>s</sup>.—Married Rosa Glenn, of Baltimore, Md. Issue:
  1. William Glenn<sup>s</sup>. 2. Ellin M. Glenn<sup>s</sup>.
- V. Flora<sup>s</sup>—Married Wm. Ward Henderson. No issue. Other children died in infancy. No names given.

## E-5. ELIZABETH (HOLLINGSWORTH) RIDGELY

(Samuel<sup>s</sup>, Zebulon<sup>s</sup>, Henry<sup>s</sup>, Valentine<sup>t</sup>.) Daughter of Col. Samuel<sup>s</sup> and Sarah (Adams) Hollingsworth, of Baltimore, Md. Married General Charles S. Ridgely, of Elkridge, Md.

## ISSUE

- I. John<sup>s</sup>.
- II. Samuel<sup>s</sup>.
- III. Juliana<sup>s</sup>.
- IV. James<sup>s</sup>.

- V. Charles S<sup>c</sup>.
- VI. Randolph<sup>c</sup>—Died in Mexico.
- VII. Sallie<sup>c</sup>—Married . . . . . Graison.
- VIII. Joseph<sup>c</sup>.
- IX. Margaret<sup>c</sup>.
- X. Ann<sup>c</sup>.
- XI. Andrew S<sup>c</sup>.—Married Miss Johnson.

#### E-5. ANN M. (HOLLINGSWORTH) MORRIS

Daughter of Thomas<sup>c</sup> (Son of Zebulon<sup>s</sup>, Henry<sup>s</sup>, Valentine<sup>s</sup>) and Ann (Adams) Hollingsworth. Married John B. Morris, of Baltimore, Md.

##### ISSUE

- I. James<sup>c</sup>.
- II. Thomas Hollingsworth<sup>c</sup>—Married Mary, daughter of the Hon. Reverdy Johnson, of Maryland. He died in 1872.
- III. John B<sup>c</sup>.—Married Louise K. Vandyke.
- IV. Lydia<sup>c</sup>—Married Frank Key Howard.
- V. Nancy<sup>c</sup>—Married Hon. Henry Winter Davis. Born August 16, 1817. Died December 30, 1865. Issue: 2 daughters.

#### D-4. COL. SAMUEL HOLLINGSWORTH

(Zebulon<sup>s</sup>, Henry<sup>s</sup>, Valentine<sup>s</sup>.) Youngest son of Zebulon<sup>s</sup> and his second wife, Mary (Jacobs) Hollingsworth. Born in Cecil Co., Md., January 17, 1757. Died in Baltimore, May 9, 1830. Age 73 years. Buried in St. Paul's Church Yard, Baltimore. He married Sarah Adams, of Christiana, Del., in 1782.

He was placed in a counting room in Philadelphia about the commencement of the Revolutionary War. Soon after he entered the army as a volunteer and was in the Battles of Trenton and Princeton. After the campaign he removed to Baltimore. He was a partner with his brother Thomas. They were leading merchants, wealthy and highly respected, and contributed largely to the commercial advancement of the city.

##### ISSUE

- I. Jacob<sup>c</sup>—Born 1790. Married Nancy Gooding. He died 1869. More of Jacob later.
- II. Samuel<sup>c</sup>—Born 1794. Married Ellen M. Moale. He died 1855.

- III. Sarah<sup>4</sup>—Married Prof. William Gibson, of Philadelphia, Pa.
  - IV. Elizabeth<sup>4</sup>—Married Gen. Charles Sterett Ridgely.
  - V. Mary Ann<sup>4</sup>—Married James Cheston.
  - VI. Juliana<sup>4</sup>.
- Other children died young. No names given.

#### E-5. COL. JACOB HOLLINGSWORTH

(Samuel<sup>4</sup>, Zebulon<sup>3</sup>, Henry<sup>3</sup>, Valentine<sup>1</sup>.) Of Hagerstown, Md. Son of Samuel<sup>4</sup> and Sarah (Adams) Hollingsworth. Born August 6, 1790. Died in 1869. Married Anne G. Gooding, of England, about 1812, adopted daughter of Captain Jeremiah Yellott, of Baltimore. She died in 1870.

##### ISSUE

- I. J. Yellott<sup>4</sup>—Born 1813. Married Francis V. Walker, of Louisiana.
- II. Samuel<sup>4</sup>—Born 1814. Married Elenora M. Walker, of Louisiana.
- III. George Howard<sup>4</sup>—Died at Cambridge, Md., in 1878.
- IV. Mary Y<sup>4</sup>.—Married William Gibson, Chestnut Hill, Baltimore Co., Md. Issue: William H. Gibson<sup>7</sup>.
- V. Lydia<sup>4</sup>—First married James Kennedy, of Hagerstown, Md. She then married Rev. William G. Jackson.
- VI. Sallie A<sup>4</sup>.—Married Edward Watts, of Carlisle, Pa.
- VII. Elizabeth R<sup>4</sup>.—Married Judge George French, of Hagerstown, Md.
- VIII. Jacob<sup>4</sup>—Unmarried. Living at Beauvoir, Miss.
- IX. Thomas<sup>4</sup>—Unmarried. Living at Beauvoir, Miss.
- X. William G<sup>4</sup>.—Unmarried. Died in California.
- XI. Rebecca G<sup>4</sup>.—Married Col. Henry M. Lazelle, West Point. Issue: 1. Jacob Lazelle<sup>7</sup>. 2. Horace Lazelle<sup>7</sup>.

#### F-6. J. YELLOTT HOLLINGSWORTH

(Jacob<sup>4</sup>, Samuel<sup>4</sup>, Zebulon<sup>3</sup>, Henry<sup>3</sup>, Valentine<sup>1</sup>.) Of Beauvoir, Harrison Co., Miss. Son of Jacob<sup>4</sup>, of Hagerstown, Md., and Anne G. (Gooding) Hollingsworth. Born in 1813. Married Frances V. Walker, of Louisiana.

##### ISSUE

- I. Mary Y<sup>7</sup>.—Married Edw. Peckham, of England, in 1872. Died 1875. Issue: 1 son.
- II. J. Howard<sup>7</sup>.—Died in infancy.
- III. Nannie G<sup>7</sup>.—Married Charles R. Dahlgren, of Mississippi.

- IV. G. Yellott<sup>?</sup>—Married Olivia Semple, of Mississippi.  
 V. S. Dorsey<sup>?</sup>—Died in Natchez, in 1864.  
 VI. F. V. B<sup>?</sup>.—Born 1861.

## F-6. SAMUEL HOLLINGSWORTH

(Jacob<sup>4</sup>, Samuel<sup>4</sup>, Zebulon<sup>3</sup>, Henry<sup>3</sup>, Valentine<sup>1</sup>.) Son of Jacob<sup>4</sup> and Anne G. (Gooding) Hollingsworth. Born in 1814. Married Elenora M. Walker, of Louisiana.

## ISSUE

- I. Wina F<sup>?</sup>.—Born 1846. Married W. B. Logan, New Orleans, La. in 1876.  
 II. J. Cheston<sup>?</sup> and Elenora<sup>?</sup>—Died in infancy.  
 III. William Walker<sup>?</sup>—Unmarried.  
 IV. Sallie R<sup>?</sup>.—Unmarried.  
 V. Robert Lee<sup>?</sup>—Born 1861. Unmarried.

## E-5. SARAH (HOLLINGSWORTH) GIBSON

Daughter of Samuel<sup>4</sup> (son of Zebulon<sup>3</sup>, Henry<sup>3</sup>, Valentine<sup>1</sup>) and Sarah (Adams) Hollingsworth. Married William Gibson, of Philadelphia, Pa.

## ISSUE

- I. Eyre<sup>4</sup>.  
 II. Thomas<sup>4</sup>.  
 III. William<sup>4</sup>.  
 IV. Sallie<sup>4</sup>—Married Dr. Reese.  
 V. Mary<sup>4</sup>.  
 VI. Charles<sup>4</sup>.

## E-5. MARY ANN (HOLLINGSWORTH) CHESTON

Daughter of Col. Samuel<sup>4</sup> (son of Zebulon<sup>3</sup>, Henry<sup>3</sup>, Valentine<sup>1</sup>) and Sarah (Adams) Hollingsworth. Born about 1783. She married, in 1803, James Cheston, Jr., born in 1779. He was the son of James, Sr., and Ann (Galloway) Cheston. James, Sr., was born in 1747, the son of Dr. Daniel and Francina A. (Frisby) Cheston. Ann Galloway Cheston, mother of James Cheston, Jr., was the daughter of James and Ann Galloway.



## ISSUE

- I. Dr. James<sup>←</sup>—Born 1804. He first married Mary Thomas. He then married Cornelia Thomas, and finally, Sallie Scott Murray.
- II. Galloway<sup>←</sup>—Married Margaret Carey. He died March 9, 1881.
- III. Samuel<sup>←</sup>—Died 1875.
- IV. Ann<sup>←</sup>—Married Dr. Casper Morris, of Philadelphia, Pa.
- V. Mary<sup>←</sup>—Married Dr. James H. Murray.
- VI. Fannie<sup>←</sup>—Married Dr. James H. Murray.

## C-3. THOMAS HOLLINGSWORTH

(Thomas<sup>2</sup>, Valentine<sup>1</sup>.) Son of Thomas Hollingsworth<sup>2</sup> of Rockland Manor, and his second wife, Grace Cook. Born December 23, 1698. Died September 1, 1753. He was buried in William Farquhar's burying place, Pipe Creek, Md. He married Judith Lampley, daughter of Nathaniel and Susan (Bezar) Lampley, December 28, 1723. She was born in 1700. Died in 1766.

## ISSUE

- I. Susanna<sup>←</sup>—Born February 13, 1724. Died 1754.
- II. Grace<sup>←</sup>—Born December 27, 1726. Died 1729.
- III. Thomas<sup>←</sup>—Born and died in 1727.
- IV. Thomas<sup>←</sup>—Born December 13, 1729. Died March 1, 1799. Married Jane Smith, November 20, 1754.
- V. Isaac<sup>←</sup>—Born June 13, 1731. Died 1795. Married Hannah Scott, in 1769. She died in 1810. More of Isaac later.
- VI. Nathaniel<sup>←</sup>—Born August 29, 1733. Died 1754.
- VII. Rachel<sup>←</sup>—Born August 29, 1733.
- VIII. Emmor<sup>←</sup> or Amor<sup>←</sup>—Born May 29, 1739. Died 1826. Married Mary Chandler, in 1766. More of Emmor later.
- IX. Christopher<sup>←</sup>—Born March 15, 1742. Married Elizabeth Chandler, in 1765. More of Christopher later.
- X. Judith<sup>←</sup>—Born May 14, 1744. Married John Pyle, in 1765.

## D-4. THOMAS HOLLINGSWORTH

(Thomas<sup>2</sup>, Thomas<sup>2</sup>, Valentine<sup>1</sup>.) Son of second Thomas<sup>2</sup> and Judith (Lampley) Hollingsworth. Born December 13, 1729. He died March 1, 1799. Married Jane Smith, in 1754. She died May 6, 1825.

## ISSUE

- I. Nathaniel<sup>1</sup>—Born August 4, 1755. Married Abigail Green, October 22, 1783. More of Nathaniel later.
- II. Thomas<sup>1</sup>—Born October 31, 1756. Married Susanna Jackson, 1798. He died in 1834.
- III. John<sup>1</sup>—Born October 31, 1756. Married Jemima Blackhouse, 1781. Thomas and John were twins. More of John later.
- IV. Susanna<sup>1</sup>—Born September 12, 1758. Married Robert Burnet.
- V. Mary<sup>1</sup>—Born August 29, 1760. Married George Chandler of Ohio.
- VI. Err<sup>1</sup>—Born June 26, 1762. Married Phebe Mercer, in 1795. More of Err later.
- VII. Levi<sup>1</sup>—Born April 22, 1764. Married Mary Harry, in 1789. More of Levi later.
- VIII. Judith<sup>1</sup>—Born July 21, 1767. Died 1769.
- IX. Aaron<sup>1</sup>—Born June 4, 1769. Died 1778.
- X. Jane<sup>1</sup>—Born September 9, 1771. Died 1833.
- XI. Joshua<sup>1</sup>—Born February 24, 1774. Married Hannah Harvey. 1798. More of Joshua later.
- XII. David<sup>1</sup>—Born July 3, 1777.

## F-6. ROBERT HOLLINGSWORTH

(Abraham<sup>1</sup>, George<sup>1</sup>, Abraham<sup>2</sup>, Thomas<sup>2</sup>, Valentine<sup>1</sup>.) Son of Abraham<sup>1</sup> and Margaret (Wright) Hollingsworth. Born November 22, 1767. Married Jennie Hamilton, about 1790 or '91. Lived near Cross Hill, S. C. Both buried at Liberty Springs Church, Laurens Co., S. C. Robert died prior to November 1, 1826. Book F, page 49, Laurens, S. C., Probate Court records "Wm. Ligon granted administration to the estate of Robert Hollingsworth, deceased. Berry Lick and John McWilliams, sureties, November 1, 1826." Also, Ibid page 146 "Robert Hollingsworth, about 20 years, Susan Hollingsworth, about 18 years, and Unice Hollingsworth, about 15 years, make request that Wm. Ligon be appointed their guardian, January 2, 1828."

## ISSUE

- I. Abraham<sup>2</sup>—Born November 30, 1792. Married, lived, and died near Cross Hill, S. C.; had large family.
- II. Elizabeth<sup>2</sup>—Born December 20, 1794.
- III. Marian<sup>2</sup>—Born June 11, 1797.

- IV. Isaiah<sup>7</sup>—Born September 28, 1799. Married Miss Chandler. Settled at Stockbridge, Ga. Issue, large family.
- V. Abigail<sup>7</sup>—Born June 7, 1802. Married 1826, to James Davis. Lived in Laurens Co., S. C. He was born in 1802. Died 1870. More of Abigail later.
- VI. Jane<sup>7</sup>—Born June 1, 1805. Married . . . . .
- VII. Robert<sup>7</sup>—Born November 11, 1807. Married, lived, and died in Decatur, Ga. No children.
- VIII. Susannah<sup>7</sup>—Born March 15, 1810. Married . . . . . McWilliams. Settled near Atlanta, Ga. Several children.
- IX. Eunice<sup>7</sup>—Born March 14, 1813. Married Edward Martin. Lived in Laurens Co., S. C. Died about 1840, leaving one son and one daughter. Son died in early boyhood. The daughter, Margaret Caroline<sup>s</sup>, married Wm. Aiken Martin, of Charleston, S. C. Died a few years ago. Buried in Magnolia Cemetery, Charleston, S. C. Their only daughter, Mrs. Wm. Dunkin, lived, in 1918, at 59 Meeting St., Charleston, S. C.

#### G-7. ABIGAIL (HOLLINGSWORTH) DAVIS

Daughter of Robert<sup>s</sup> (Son of Abraham<sup>s</sup>, George<sup>s</sup>, Abraham<sup>s</sup>, Thomas<sup>s</sup> Valentine<sup>s</sup>) and Jennie Hamilton Hollingsworth. Born near Cross Hill, S. C., June 2, 1802. Died December 16, 1870. Married June . . . . , 1826, to James Davis, of Laurens Co., S. C. Born January 1, 1800. Died June 18, 1878. He was the son of John and . . . . . Davis, of Salisbury, Md.

#### ISSUE

- I. Jane Hamilton<sup>s</sup>—Born May 6, 1829. Married L. P. Davenport, of Waterloo, S. C. Died December 10, 1886. Buried at Gateville, Texas. Issue: 1. Burket<sup>s</sup>. 2. Susie<sup>s</sup>. 3. Martin<sup>s</sup>. Living, 1918, at Laurens, S. C.
- II. John J<sup>s</sup>.—Born October 18, 1832. Died December 24, 1872. Never married. Was a prominent and successful lawyer.
- III. Dr. Frank<sup>s</sup>—Born May 5, 1836. Died October 24, 1908. For many years a successful physician in Shreveport, La. Married Miss White, of Shreveport, La. Issue: 2 children. Both died in infancy.
- IV. Susan Byrd<sup>s</sup>—Born July 30, 1852. Living, 1917. Married J. J. Pluss, March 5, 1874, a banker of Laurens, S. C. He died February 27, 1916. No issue.

## G-7. ABRAHAM HOLLINGSWORTH

(Robert<sup>t</sup>, Abraham<sup>s</sup>, George<sup>t</sup>, Abraham<sup>s</sup>, Thomas<sup>s</sup>, Valentine<sup>t</sup>.) Of Laurens Co., S. C. Son of Robert<sup>t</sup> and Jennie Hamilton Hollingsworth. Born November 30, 1792. Died January 9, 1873. Buried Liberty Springs Church, Laurens Co., S. C. First married January 9, 1817, to Elizabeth Hitt. Born September 3, 1801, and died September 11, 1826. He then married, November 4, 1828, Fannie Hitt, a cousin, who was born February 13, 1799 and who died December 9, 1864.

## ISSUE 1ST MARRIAGE

- I. Maryan<sup>t</sup>—Born May 30, 1818. Married Richard Owens.
- II. Henry<sup>t</sup>—Born February 17, 1820. Died September 23, 1826.
- III. Elizabeth<sup>t</sup>—Born April 28, 1822. Married Aaron Wells.
- IV. Susannah<sup>t</sup>—Born December 25, 1823. Married David Whiteford.
- V. John R<sup>s</sup>.—Born January 24, 1826. Died August 28, 1828.

## ISSUE 2ND MARRIAGE

- VI. Robert<sup>t</sup>—Born October 22, 1829. Died October 2, 1838.
- VII. Sallie<sup>t</sup>—Born September 23, 1831. Married, in 1867, to James Hefferman. Lived at Ninety Six, S. C.
- VIII. Abraham<sup>t</sup>—Born December 19, 1833. Killed at the Battle of South Mountain, Md., September 4, 1862. Never married. In S. C. Batallion, Company B, Confederate Army.
- IX. John<sup>t</sup>—Born September 25, 1835. First married Carrie Goodman. Issue: 5 children. Died April 11, 1907 at Cross Hill, S. C. In 3rd S. C. Regiment, Company F. Then married Sallie Cook Coleman. Issue: 2 children.
- X. Frances<sup>t</sup>—Born December 1, 1837. First married Col. Tandy Walker, Veteran of 2 wars. Issue: Robert Walker<sup>t</sup>, She then married M. L. Bullock, who died in 1916. She died in Laurens Co., S. C., November . . . . ., 1917.
- XI. Robert T<sup>s</sup>.—Born April 18, 1841. First married Ada Jones. Issue: 5 children. He then married Mary Dennis. Living in 1917, near Cross Hill, S. C. Issue: 5 children. Robert had the family Bible in his possession, in 1917. In Confederate Army, 3rd S. C. Battalion, Co. B.

## H-8. ROBERT T. HOLLINGSWORTH

(Abraham<sup>7</sup>, Robert<sup>6</sup>, Abraham<sup>5</sup>, George<sup>4</sup>, Abraham<sup>3</sup>, George<sup>2</sup>, Valentine<sup>1</sup>.)  
Of Cross Hill, S. C. Son of Abraham<sup>7</sup> and Fannie (Hitt) Hollingsworth.  
Born Laurens Co., S. C., April 18, 1841. In Confederate Army 4 years.  
First married Ada Jones, in 1875. He then married Mary Dennis,  
February 14, 1888. Living 1917, Cross Hill, S. C. Was a farmer,  
living in the house in which he was born.

## ISSUE 1ST MARRIAGE

- I. Abraham Augustus<sup>8</sup>—Born February 22, 1876. Died July 16, 1877.
- II. Robert Eugene<sup>8</sup>—Born September 1, 1877. Living, unmarried, 1918, at Chappels, S. C.
- III. William G<sup>8</sup>.—Born March 19, 1879. Living, unmarried, 1918, at Chappels, S. C.
- IV. John Bonner<sup>8</sup>—Born July 20, 1881. Living, unmarried, 1918, at Chappels, S. C.
- V. Ada Bell<sup>8</sup>—Born January 7, 1884. Married Wm. G. Stove, May 3, 1905. Issue: 1 daughter. Born August 33, 1911. Living, 1918, at 9 Bradley Ave., Atlanta, Ga.

## ISSUE 2ND MARRIAGE

- VI. Herman D<sup>8</sup>.—Born June 14, 1889. Living, 1918, unmarried, Chappels, S. C.
- VII. Bernard Young<sup>8</sup>—Born May 15, 1891. Living, 1918, unmarried, Cross Hill, S. C.
- VIII. Frances Susannah<sup>8</sup>—Born March 8, 1894. Died October 31, 1909.
- IX. James T<sup>8</sup>.—Born October 21, 1895—Address 1917: Co. 9, Coast Artillery, Moultrieville, S. C.
- X. Idalia<sup>8</sup>—Born November 26, 1897. Living, 1918, Cross Hill, S. C.

## D-4. ISAAC HOLLINGSWORTH

(Abraham<sup>3</sup>, Thomas<sup>2</sup>, Valentine<sup>1</sup>.) Son of Abraham<sup>3</sup> and Ann (Robinson) Hollingsworth. Born February 22, 1722. Died September 10, 1759. Married, in 1748, to Rachel Parkins, daughter of Isaac Parkins. She was born May 3, 1724. Died September 10, 1805. Both were buried at Fairfax, Va.

Isaac Hollingsworth<sup>4</sup> became a minister when about 21 years of age, and lived near Hopewell Monthly Meeting, Va., until 1757, when he moved to Fairfax, Va. A Memorial of him, printed in 1787, says: "He died 9th month 10th, 1759, age 37 years."

## ISSUE

- I. Abraham<sup>4</sup>—Born May 9, 1749.
- II. Ann<sup>4</sup>—Born December 6, 1751. Married John Neill.
- III. Lydia<sup>4</sup>—Born October 27, 1752. Married John Hough, April 9, 1772.
- IV. Jonah<sup>4</sup>—Born February 24, 1754. Married Hannah Miller, January 15, 1778.
- V. Phebe<sup>4</sup>—Born March 20, 1757. Married Isaac Steer, April 21, 1779.
- VI. Mary<sup>4</sup>—Born December 3, 1758. Married Davis Lupton, June 12, 1777. Issue: Jonah<sup>4</sup>.

## E-5. JONAH HOLLINGSWORTH

(Isaac<sup>4</sup>, Abraham<sup>3</sup>, Thomas<sup>3</sup>, Valentine<sup>1</sup>.) Of Winchester, Va. Son of Isaac<sup>4</sup> and Rachel (Parkins) Hollingsworth. Born February 24, 1754, near Winchester, Va. Died 1801. Married Hannah Miller, of Maryland, January 15, 1778. Born September 27, 1755. Died 1836.

## ISSUE

- I. Isaac<sup>4</sup>—Born October 14, 1778. Died November 25, 1829. Married.
- II. Solomon<sup>4</sup>—Born December 5, 1779. Died June 5, 1820. Married Sarah Brown.
- III. Sarah<sup>4</sup>—Born September 9, 1781. Died 1862.
- IV. Rachel<sup>4</sup>—Born January 26, 1783. Died . . . . .
- V. Samuel<sup>4</sup>—Born August 31, 1784. Married Susanna B. Richardson, in 1811. More of Samuel later.
- VI. Joseph<sup>4</sup>—Born March 17, 1786. Married Rhoda Whitacre.
- VII. Jonah<sup>4</sup>—Born December 18, 1787. Married Catherine Calvert.
- VIII. David<sup>4</sup>—Born December 24, 1789. Died September 29, 1859. Married Eleanor Hollingsworth, in 1833. More of David later.
- IX. Betsey<sup>4</sup>—Born November 27, 1791. Living in 1884.
- X. Ruth<sup>4</sup>—Born October 19, 1793.
- XI. Mary<sup>4</sup>—Born January 21, 1795. Died July 18, 1855.
- XII. Hannah<sup>4</sup>—Born January 21, 1795. Married Jesse Wood.
- XIII. Abraham<sup>4</sup>—September 3, 1797. Died May 23, 1857.

## F-6. SAMUEL HOLLINGSWORTH

(Jonah<sup>s</sup>, Isaac<sup>s</sup>, Abraham<sup>s</sup>, Thomas<sup>s</sup>, Valentine<sup>t</sup>.) Of Winchester, Va. Son of Jonah<sup>s</sup> and Hannah (Miller) Hollingsworth. Born August 31, 1784. Married December 23, 1811, Susanna B. Richardson, of Frederick Co., Va. Born November 18, 1791.

## ISSUE

- I. Jonah William<sup>r</sup>—Born 1813. Married Eliza West. Issue: 1. Milton West<sup>s</sup>. 2. Susan West<sup>s</sup>.
- II. Samuel R<sup>r</sup>—Born 1814. Married . . . . . Died November 6, 1843.
- III. Hannah Rebecca<sup>r</sup>—Born 1816. First married Oliver Whitacre. She then married William Hampton.
- IV. Sarah Ann<sup>r</sup>—Born 1819. Married John Hoover.
- V. Charles Buck<sup>r</sup>—Born 1821. Married R. Richardson.
- VI. Mary E<sup>r</sup>—Born 1823. Married William West.
- VII. America<sup>r</sup>—Born 1825. Married Joseph R. Bowman.
- VIII. Frances Amelia<sup>r</sup>—Born 1828. Married Wesley Shirley.

## G-7. JONAH WILLIAM HOLLINGSWORTH

(Samuel<sup>s</sup>, Jonah<sup>s</sup>, Isaac<sup>s</sup>, Abraham<sup>s</sup>, Thomas<sup>s</sup>, Valentine<sup>t</sup>.) Son of Samuel<sup>s</sup> and Susanna B. (Richardson) Hollingsworth. Born in Frederick Co., Va., January 10, 1813. Married, in 1840, to Eliza West, of Ohio.

## ISSUE

- I. Martha A<sup>s</sup>—Born 1842. Married William Milliken, 1861.
- II. Rebecca S<sup>s</sup>—Born 1844. Married William Dixon, 1862. Born in Ohio.
- III. Joseph M<sup>s</sup>—Born 1845.
- IV. Mary E<sup>s</sup>—Born 1847.
- V. William A<sup>s</sup>—Born 1849.
- VI. Lewis N<sup>s</sup>—Born 1851. Married Sarah Hudson, 1872. Issue: 1 child.
- VII. Rhoda I<sup>s</sup>—Born 1853. Married Thomas A. Knox, in 1879.
- VIII. Jonah H<sup>s</sup>—Born 1855.
- IX. John J<sup>s</sup>—Born 1857.
- X. Luella<sup>s</sup>—Born 1860.

## G-7. CHARLES BUCK HOLLINGSWORTH

(Samuel<sup>s</sup>, Jonah<sup>s</sup>, Isaac<sup>s</sup>, Abraham<sup>s</sup>, Thomas<sup>s</sup>, Valentine<sup>t</sup>.) Son of Samuel<sup>s</sup> and Susanna B. (Richardson) Hollingsworth. Born 1821, Shenandoah Co., Va. Died . . . . . Married . . . . . Susan R. Richardson, of Ohio.

## ISSUE

- I. Joseph R<sup>s</sup>.—Born 1847.
- II. Samuel C<sup>s</sup>.—Born 1849. Died 1870.
- III. Anna<sup>s</sup>.—Born 1852. Married 1878, Frank Hoffman. Issue:  
J. Clyde<sup>s</sup> Hoffman, lawyer, Indianapolis, Ind.
- IV. Charles B<sup>s</sup>.—Born 1854. Married 1878, Mary . . . . .
- V. Walter S<sup>s</sup>.—Born 1856. Died 1861.
- VI. William M<sup>s</sup>.—Born 1858. Died 1861.
- VII. Lilly Bell<sup>s</sup>.—Born 1860. Died 1872.
- VIII. Marquis J<sup>s</sup>.—Born 1862.
- IX. Allen Scott<sup>s</sup>.—Born 1864.
- X. Orville Frank<sup>s</sup>.—Born 1868. Died 1878.

## F-6. DAVID HOLLINGSWORTH

(Jonah<sup>s</sup>, Isaac<sup>s</sup>, Abraham<sup>s</sup>, Thomas<sup>s</sup>, Valentine<sup>t</sup>.) Of Winchester. Son of Jonah<sup>s</sup> and Hannah (Miller) Hollingsworth. Born December 24, 1789. Died September 29, 1859. He lived in the Stone House, built by his grandfather, Isaac Hollingsworth<sup>s</sup>, near Winchester, in 1754. He married Eleanor Hollingsworth, in 1833.

## ISSUE

- I. Jonah Isaac<sup>t</sup>.
- II. Mary E<sup>t</sup>.
- III. Annie V<sup>t</sup>.

The above three sisters never married. They were living at the old homestead near Winchester as late as 1894, with their Aunt Betsy.

## G-7. DE WITT CLINTON RUSSELL

Son of James Lillburn and Susanna <sup>s</sup>(Hollingsworth) Russell. (Susanna<sup>s</sup> was the daughter of Robert<sup>s</sup> and Susanna Rice Hollingsworth, of Winchester, Va.) Born September 7, 1828. Died April 18, 1903 at Troy, Mo. Married June 5, 1855, to Sarah Catherine Ellis, of Simpsonville, Ky.



## ISSUE

- I. William Henry<sup>a</sup>—Born in Troy, Mo., September 28, 1856. Married October 14, 1884, Emma Miller. Issue: 1. Ethel Dixon<sup>a</sup>—Married Harvey Cruch. 2. Hazel E.<sup>a</sup>—Married Charles H. Davis. 3. Della L.<sup>a</sup>—Married Charles A. Pauly. 4. Cecil<sup>a</sup>—Married Emma A. Bruene. 5. Beatrice Middleton<sup>a</sup>—Married Fred von Gruenegen.
- II. Charles Smith<sup>a</sup>—Born October 12, 1858. Died September 21, 1859.
- III. Ira Leon<sup>a</sup>—Born April 14, 1860. Living 1918, Troy, Mo. First married, September 30, 1891, Louise L. Browning. He later married Kathleen Tuphohn, of Sheffield, England. Issue, 1st marriage: 1. . . . . Died in infancy. 2. Florence Mary<sup>a</sup>—Married Clarence Kercheval. 3. Edmund William<sup>a</sup>. 4. Edgar Dee<sup>a</sup>. 5. Leon Helmkampf<sup>a</sup>. 6. Henry Lindle<sup>a</sup>.
- IV. Elizabeth Quarles<sup>a</sup>—Born December 24, 1861. Living 1918, . . . . . Married, April 27, 1882, to John H. Thurman. Issue: 1. Dee Russell<sup>a</sup>—Married Mary Campbell. 2. Virginia Evelyn<sup>a</sup>—Married Wm. J. Cunningham. 3. Susanna May<sup>a</sup>—Married Eugene Wells. 4. Sarah Catherine<sup>a</sup>—Married Edward F. Wolf. 5. Joseph Lindley<sup>a</sup>—Married Anna L. Burgomaster. 6. Mary Garrett<sup>a</sup>—Born March 24, 1891. Died May 1, 1892. 7. John Quarles<sup>a</sup>—Born June 2, 1892. 8. Effie Rowena<sup>a</sup>—Married Wm. Oscar Allison. 9. Daisy Mabel<sup>a</sup>—Born December 6, 1895. Died March 21, 1902. 10. Thos. U. Frink<sup>a</sup>. 11. Jas. Jackson<sup>a</sup>.
- V. Florence Hughes<sup>a</sup>—Born May 14, 1864. Died May 17, 1865.
- VI. Annie Smith<sup>a</sup>—Born November 3, 1865. Died October 2, 1868.
- VII. Nellie<sup>a</sup>—Born November 9, 1869. Living, 1918, Troy, Mo. Married November 14, 1894, Oscar Downing Bradley. Issue: Clinton Augustine<sup>a</sup>.
- VIII. Ernest Norton<sup>a</sup>—Born November 29, 1872. Died July 18, 1873.

## G-7. HONORA HUGHES RUSSELL SMITH

Daughter of James Lillburn and Susanna<sup>a</sup> (Hollingsworth) Russell, of Simpsonville, Ky. Born June 11, 1822. Died . . . . . Married September 26, 1839, William Smith of . . . . ., Ky.

## ISSUE

- I. George Thomas<sup>a</sup>—Born May 30, 1841. Died August 23, 1914. Married Irene H. Parker. Issue: 1. Florence Coleman<sup>a</sup>. 2. Eva Coleman<sup>a</sup>. 3. Leland Frazier<sup>a</sup>.
- II. Louisiana Coleman<sup>a</sup>—Born December 27, 1842. Died July 23, 1865.
- III. John Robert<sup>a</sup>—Born October 5, 1846. Died March 21, 1847.
- IV. James Lillburn<sup>a</sup>—Born August 19, 1848. Died April 30, 1864.
- V. Henry Clinton<sup>a</sup>—Born October 30, 1850. Living 1918. Married May 31, 1888, to Kate Florence Snyder. Issue: Helen Clyde<sup>a</sup>—Married John Steele.
- VI. Robert Marcellus<sup>a</sup>—Born September 25, 1852. Living 1918, La Grange, Ky. First married Emily Beard. Then married, August 29, 1900, Margaret Hays. Issue: 1. Emily Honora<sup>a</sup>. 2. Robert Whitman<sup>a</sup>. 3. Henry Ralston<sup>a</sup>.
- VII. Josiah Wheeler<sup>a</sup>—Born September 25, 1852. Died September 25, 1852.
- VIII. Persifor Frazer<sup>a</sup>—Born July 9, 1858. Died January 16, 1859.
- IX. Amelia Preston<sup>a</sup>—Born August 25, 1862. Living 1918, Pendleton, Ky. Married June 20, 1903, Louis Montague Ballard.
- X. Harry Rodman<sup>a</sup>—Born October 10, 1867. Died April 15, 1899. Married October 3, 1891, Emma C. Bowers.

## G-7. JOHN RICHARD RUSSELL

Son of James Lillburn and Susanna<sup>a</sup> Hollingsworth Russell, of Simpsonville, Ky. Born July 2, 1820. Died November 11, 1877. First married, January 1839, America Dorsey. He then married . . . . . No issue. He married third, October 5, 1858, Virginia Mason.

## ISSUE 1ST MARRIAGE

- I. Richard<sup>a</sup>.
- II. Patsey<sup>a</sup>.
- III. Carbin<sup>a</sup>—Lives in Anchorage, Ky.
- IV. Fannie<sup>a</sup>—Married Harry Goose, of Louisville, Ky.

## ISSUE 3RD MARRIAGE

- V. Wm. Randolph<sup>a</sup>—Born September 13, 1859. Living 1918. First married, March 14, 1883, Lillie F. Cottle. He then married, November 1, 1899, Emma F. Gordon. Issue, 1st marriage: 1. Hallie Eugenia<sup>a</sup>—Married Henry F. Harbricht.

2. Frederick William<sup>a</sup>—Born May 24, 1886. 3. Mina Lewis<sup>a</sup>—September 9, 1888. 4. Virginia<sup>a</sup>—Born August 30, 1890. 5. Jessie Buchanan<sup>a</sup>—Married Wm. H. Hutt.
- VI. John Matthews<sup>a</sup>—Born January 31, 1867. Living 1918. Married May 8, 1894, Agnes McCormick. Issue: 1. Lou Ellen<sup>a</sup>. 2. Robert<sup>a</sup>. 3. McCormick<sup>a</sup>. 4. Dorcas<sup>a</sup>. 5. Leland<sup>a</sup>.

#### G-7. SARAH COLEMAN (RUSSELL) YOUNG

Daughter of James Lillburn and Susanna<sup>a</sup> Hollingsworth Russell, of Simpsonville, Ky. Born July 1, 1818. Died May 6, 1907. Married October 27, 1835, Judge William Young, of . . . . ., Ky. He was born March 24, 1803. Died March 23, 1886.

#### ISSUE

- I. James Randolph<sup>a</sup>—Born November 4, 1836. Married October 10, 1867, Alice M. Shores. Issue: 1. Wm. Henry<sup>a</sup>—Born February 11, 1869. Died September 30, 1870. 2. Annie L<sup>a</sup>.—Married James M. Brooks, of Camden, Ark. 3. Eugene Randolph<sup>a</sup>—Married Virginia Beatty. 4. Inez<sup>a</sup>—Born July 13, 1881. Died April 20, 1884. 5. T. Harold R<sup>a</sup>.—Married Agnes Donaldson Williams.
- II. Richard Samuel<sup>a</sup>—Born October 7, 1838. Died September 14, 1897. Married November 1, 1865, Mary E. McHaney. Issue: 1. Wm. Randolph<sup>a</sup>—Married Mildred A. Ellis, of Troy, Mo. 2. Annie Cornelia<sup>a</sup>—Married Wm. J. McBurney, of St. Louis, Mo. 3. Jas. McHarvey<sup>a</sup>—Married Norah Greamba, of Denver, Colo. 4. Louisiana Smith<sup>a</sup>—Married Geo. Nagle Martin, of St. Louis, Mo. 5. and 6. Both died in infancy.
- III. William Henry<sup>a</sup>—Born December 25, 1842.
- IV. Ariana Belle<sup>a</sup>—Born July 7, 1849. Living 1918. Married November 3, 1869, Elbert E. Hickok, of New York. Issue: 1. Howard Russell<sup>a</sup>—Married Anna E. Whitehead, of New York. 2. Alma Young<sup>a</sup>—Married Dwight Aultman. 3. Elbert Eugene<sup>a</sup>—Born August 21, 1875. 4. Elizabeth McLellan<sup>a</sup>—Married Greyson B. McNair. 5. Clyde Vernon<sup>a</sup>—Born October 25, 1885. Died September 16, 1890.
- V. Susan F. E<sup>a</sup>.—Born July 24, 1855. Living 1918. Married December 19, 1872, D. Marcus McLellan, of . . . . . Issue: 1. William Russell<sup>a</sup>—Born July 7, 1874. 2. Elbert Eugene<sup>a</sup>—Born December 29, 1880. 3. Richard Young<sup>a</sup>—Married Nan J. Larkin.

## F-6. SUSANNA (HOLLINGSWORTH) RUSSELL

Daughter of Robert<sup>s</sup> (son of George<sup>t</sup>, Abraham<sup>s</sup>, Thomas<sup>s</sup>, Valentine<sup>t</sup>.) and Susanna Rice Hollingsworth. Born November 16, 1793. Died June 28, 1871. Married February 3, 1814, James Lillburn Russell, of Simpsonville, Ky., son of Lieut. John and Hannah Storr Russell, of Richmond, Va.

## ISSUE

- I. Patsy Storr<sup>r</sup>—Born January 29, 1815. Died . . . . ., 1830.
- II. Randolph Railey<sup>r</sup>—Born September 20, 1816. Died April, 1864, Danville, Va., a Confederate prisoner.
- III. Sarah Coleman<sup>r</sup>—Born July 1, 1818. Died May 6, 1907. Married October 27, 1835, Judge William Young. Issue: 5 children. More of Sarah Coleman later.
- IV. John Richard<sup>r</sup>—Born July 2, 1820. Died November 11, 1877, Troy, Mo. Married 3 times. Issue: 6 children. More of John Richard later.
- V. Honora Hughes<sup>r</sup>—Born June 11, 1822. Married September 26, 1839, William Smith. Issue: 10 children. More of Honora Hughes later.
- VI. Patrick Henry<sup>r</sup>—Born May 18, 1824. Died February 10, 1906, Sacramento, Cal. Married June 20, 1850, Harriet A. Williams. Issue: 1. Sallie Cornelia<sup>s</sup>. 2. Lara Clark<sup>s</sup>. 3. Elsie<sup>s</sup>. 4. Susan Augusta<sup>s</sup>. 5. Harry A<sup>s</sup>.
- VII. Robert Bell<sup>r</sup>—Born June 13, 1826. Died June 10, 1852, in New Mexico, near Fort Kearney, en route to California.
- VIII. DeWitt Clinton<sup>r</sup>—Born September 7, 1828. Died April 18, 1903, at Troy, Mo. Married June 5, 1855, Sarah Catherine Ellis, of Simpsonville, Ky. Issue: 8 children. More of De Witt Clinton later.
- IX. Patsey Storr<sup>r</sup>—Born October 14, 1831. Married November 9, 1858, James Hughes, of Simpsonville, Ky.
- X. William Edmund<sup>r</sup>—Born February 20, 1834. Died May 13, 1865, in Nelson Co., Ky., when returning home from the Confederate Army.

## G-7. SUSAN H. (HOLLINGSWORTH) OLIVER

Daughter of James<sup>s</sup> (Robert<sup>s</sup>, George<sup>t</sup>, Abraham<sup>s</sup>, Thomas<sup>s</sup>, Valentine<sup>t</sup>.) and Susan P. Russell Hollingsworth, of Simpsonville, Ky. Born November 19, 1828. Living, 1917, 2230 E St., Granite City, Ill. Married, August 30, 1846, Horace B. Oliver, of Simpsonville, Ky. Son of Horace and Elizabeth Oliver.

## ISSUE

- I. George Edwin<sup>a</sup>—Born August 23, 1847. Married Abbie Steadman, of Evansville, Ind., May 9, 1872. No issue. She died February 8, 1875. He then married Elizabeth Smith, January 1, 1884. Issue: 1. Mabel Hollingsworth<sup>a</sup>, who married Dr. L. V. Brady, October, 1913. Issue: Grace Allen<sup>10</sup>.
- II. Taylor F<sup>a</sup>.—Born July 30, 1849. Married Lillian E. Daniels, September 3, 1872. Issue: 1. Muir Hollingsworth<sup>a</sup>. 2. Mary Belle<sup>a</sup>. Muir Hollingsworth married Effie Able. Issue: 4 children. Mary Belle married Dr. Ralph Hunt, of Sylacauga, Ala. Issue: Ralph<sup>10</sup>.
- III. Belle Russell<sup>a</sup>—Born May 21, 1851. Married Rev. Wm. Edmund Waller, of Simpsonville, Ky., January 30, 1877. Issue: 1. Edwin Dudley<sup>a</sup>. 2. Willia<sup>a</sup>. Edwin D. Waller—Born November 17, 1877, married Naomi Caldwell, of Fulton, Ky. Issue: *a*. George Dudley<sup>10</sup>. *b*. Helen Belle<sup>10</sup>. *c*. Henry Douglas<sup>10</sup>. *d*. William Edmund<sup>10</sup>. Willia Waller—Born February 24, 1879, married George Wilson, of St. Louis, Mo. Issue: Donald Wolf Wilson<sup>10</sup>.
- IV. Addie Barbour<sup>a</sup>—Born December 26, 1853. Married Geo. K. Cowherd, January 11, 1887. Issue: 1. Horace Oliver Waller<sup>a</sup>. 2. Frank Fosdick<sup>a</sup>. 3. Charles Lamb<sup>a</sup>. Horace O. W. married Agnes Lehman, of Nakomis, Ill., September 7, 1912. Issue: Jaquelyn<sup>10</sup>—Born July 19, 1915. Frank Fosdick—Born September 26, 1891, married Margaret Mellon, September 15, 1916. Charles Lamb—Born September 18, 1894.
- V. Horace B<sup>a</sup>.—Born March 31, 1858. Died June 2, 1878.
- VI. Henry F<sup>a</sup>.—Born June 5, 1860. Married Rosa Sherwood, October 1888. Issue: 1. Pierson Sherwood<sup>a</sup>—Born October . . . , 1890. 2. Wallace Hollingsworth<sup>a</sup>—Born February . . . . ., 1892. Married Margaret Pierce, of . . . . ., Tenn., 1916. Issue: Rosemary<sup>10</sup>—Born May 5, 1917. 3. Lois<sup>a</sup>—Born July 25, 1898. 4. Henry Hughes<sup>a</sup>—Born October . . . . ., 1902.

## G-7. WILLIAM E. HOLLINGSWORTH

(James<sup>a</sup>, Robert<sup>a</sup>, George<sup>a</sup>, Abraham<sup>a</sup>, Thomas<sup>a</sup>, Valentine,<sup>1</sup>) Son of James<sup>a</sup> and Susan Pleasant (Russell) Hollingsworth. Born June 2, 1822, at Simpsonville, Ky. Died March 14, 1892. Married September 16, 1851, Eugenia B. Davenport, of Crab Orchard, Ky., who died December 25, 1906. He was Colonel 139th Indiana Regiment during the Civil War, 1861-66. Lived at Evansville, Ind.

## ISSUE

- I. Leila<sup>a</sup>—Died September 17, 1900.
- II. Edwin M<sup>a</sup>.—Married Emma Q. Wannell, at Jeffersonville, Ind., June 20, 1882. No issue. Living 1917, at Inglefield, Cal.
- III. John<sup>a</sup>—Married Mary T. Baird, of Louisville, Ky., July 3, 1888. Issue: 1. Wm. T<sup>a</sup>.—Born May 10, 1891. Living 1918, in Chicago. Maintains commercial artist's studio.
- IV. Lyman D<sup>a</sup>.—Married Elizabeth Huffman, of Lancaster, Ky., March 27, 1889. Issue: 1. Lyman D<sup>a</sup>, Jr.. 2. Robert Y<sup>a</sup>. Living 1917, in Paducah, Ky.
- V. Henry<sup>a</sup>—Born November 21, 1859. Died March 6, 1868.
- VI. Hallie Barbour<sup>a</sup>.
- VII. Laura Davenport<sup>a</sup>.
- VIII. Belle<sup>a</sup>—Living 1917, in Chicago.
- IX. Richard Davenport<sup>a</sup>—Born . . . . . Married Nell Mitchell, of Louisville, Ky., August 17, 1899. Died April 8, 1903, at St. Louis. No issue.
- X. W. Nisbett<sup>a</sup>—Born . . . . . Married Charlotte K. Sauer, of Evansville, April 17, 1898. Was 1st Lieutenant, Co. M, I. N. G., 139th Inf., Spanish-American War. Issue: 1 son, who died in infancy. Living 1918, at 602 Linwood Ave., Evansville, Ind.

## G-7. MARY E. (HOLLINGSWORTH) CRAPSTER

Daughter of James<sup>a</sup> and Susan P. Russell Hollingsworth, of Simpsonville, Ky. Born May 24, 1820. Died July 5, 1900. Married about 1837, to Wm. H. Crapster, son of Peter and Elizabeth Hobbs Crapster, of Jefferson Co., Ky., formerly of the Eastern shore of Maryland. They came to Kentucky, about 1820.

## ISSUE

- I. Susan<sup>a</sup>—Born 1837. Died 1840.
- II. Adelaide<sup>a</sup>—Born November 22, 1840. Living 1918, at Louisville, Ky. Married Lewis J. Wagner, of Akron, Ohio. Issue: 1. Mary Louise<sup>a</sup>—Born August 11, 1869, Akron, Ohio. Married G. G. Sharrard, of Louisville, Ky. Issue: Charles F<sup>o</sup>. 2. Ella Wheeler<sup>a</sup>—Born 1871. Died 1879.
- III. Mary Frances<sup>a</sup>—Born February 3, 1844. Living 1918, Louisville, Ky. Married to Rufus S. Frazier, of Shelby Co., Ky. No issue.

- IV. Jane Shaw<sup>a</sup>—Born 1846. Died 1912. Married to Henry Cannon, of Georgetown, Ky. Issue: W. H. Cannon<sup>s</sup>, who married Nancy Jones, of Millersburg, Ky. Issue: Ann. Elizabeth<sup>1a</sup>.
- V. John Samuel<sup>a</sup>—Born 1848. Died 1872.
- VI. Elizabeth<sup>a</sup>—Born 1850. Died 1915.
- VII. Wm. Henry<sup>a</sup>—Born 1853. Living 1918, LaGrange, Ky. Married 1887, Frances Wright. Issue: 1. Robert Norman<sup>a</sup>—Born 1890, in France 1918. 2. Mary Elizabeth<sup>s</sup>.

#### G-7. HARRIET R. (HOLLINGSWORTH) BARBOUR

Daughter of James<sup>a</sup> and Susan P. Russell Hollingsworth. Born July 4, 1824. Died June 21, 1896. Married December 24, 1839, William Barbour, of LaGrange, Ky. Farmer.

#### ISSUE

- I. Mary Susan<sup>a</sup>—Born June 1, 1841. Died August 9, 1900. Married February 27, 1862, T. J. Hurley, of Louisville, Ky. Issue: 1. William<sup>a</sup>—Born September 4, 1863. Married Mattie Caseldine. 2. Horace O<sup>s</sup>.—Born January 17, 1870. Married Louise Parker. 3. Hallie<sup>a</sup>—Born January 15, 1874. Married Ed. E. Rowland.
- II. William<sup>a</sup>—Born May 30, 1844. Died September 12, 1915. Married November 19, 1868, Mattie Wheeler, of Thornton, Ind. Issue: Fanny Barbour<sup>s</sup>. Married John Sonntag, of Evansville, Ind.
- III. Fanny<sup>a</sup>—Born June 15, 1847. Living 1918, at Pendleton, Ky. Married Thomas Coleman, of Pendleton, Henry Co., Ky. No issue.
- IV. Frank<sup>a</sup>—Born July 28, 1850. Died February 12, 1905. Married Little Hudspeth, of Evansville, Ind. No issue.
- V. Thomas<sup>a</sup>—Born September 25, 1853. Died July 1, 1903. Married, Henry McMillen, of Knoxville, Tenn., June 16, 1910.
- VI. Retta<sup>a</sup>—Born May 5, 1857. Living 1918. Married T. J. Howe, of Louisville, Ky.

#### F-6. LEWIS HOLLINGSWORTH

(Robert<sup>s</sup>, George<sup>s</sup>, Abraham<sup>s</sup>, Thomas<sup>s</sup>, Valentine<sup>1a</sup>.) Son of Robert<sup>s</sup> and Susanna (Rice) Hollingsworth. Born April 8, 1775. Married January 10, 1814, Abigail Parkins, daughter of Isaac and Abigail Parkins. She was born February 9, 1784.

## ISSUE

- I. Robert J<sup>r</sup>.—Born November 10, 1814. Lived in Loudon Co., Va.
- II. Mary Susanna<sup>r</sup>.—Born September 6, 1816. Lived in Loudon Co., Va.
- III. Edward<sup>r</sup>.—Born October 11, 1817. Lived in Loudon Co., Va.
- IV. Elizabeth P<sup>r</sup>.—Born January 10, 1822. Lived in Loudon Co., Va.
- V. Charles L<sup>r</sup>.—Born April 20, 1825. Living 1878, in Loudon Co., Va.
- VI. Lydia J<sup>r</sup>.—Born November 27, 1826. Died October 20, 1879.

## G-7. ROBERT J. HOLLINGSWORTH

(Lewis<sup>s</sup>, Robert<sup>s</sup>, George<sup>s</sup>, Abraham<sup>s</sup>, Thomas<sup>s</sup>, Valentine<sup>s</sup>.) Son of of Lewis<sup>s</sup> and Abigail (Parkins) Hollingsworth. Born November 10, 1814, in Frederick Co., Va. Married Miss R. J. Stone, September 10, 1847. She was born November 16, 1818.

## ISSUE

- I. Sallie A<sup>s</sup>.—Born in 1848.
- II. Lewis D<sup>s</sup>.—Born 1850.
- III. Ella E<sup>s</sup>.—Born 1852. Married . . . . ., in Loudon Co., Va.
- IV. Abigail<sup>s</sup>.—Born 1856. Went to Texas.

## F-6. ISAAC HOLLINGSWORTH

(Robert<sup>s</sup>, George<sup>s</sup>, Abraham<sup>s</sup>, Thomas<sup>s</sup>, Valentine<sup>s</sup>.) Of Uniontown, Ky. Son of Robert<sup>s</sup> and Susanna (Rice) Hollingsworth. Born February 20, 1784. Died in 1863.

## ISSUE

- I. John<sup>r</sup>.—Died in Illinois. Issue: 2 sons, 1 daughter.
- II. Susan<sup>r</sup>.—Married . . . . . Lambert. Issue: 4 sons and 3 daughters; born in Kentucky.
- III. Robert<sup>r</sup>.—Lived in Uniontown, Ky.



## F-6. JOHN HOLLINGSWORTH

(Robert<sup>s</sup>, George<sup>s</sup>, Abraham<sup>s</sup>, Thomas<sup>s</sup>, Valentine<sup>s</sup>.) Son of Robert<sup>s</sup> and Susanna (Rice) Hollingsworth. Born February 1, 1786. Died October 29, 1857. First married Sarah B. Green, November 29, 1827. He then married Amelia Roper, in 1836.

## ISSUE 1ST MARRIAGE

- I. Sarah E<sup>r</sup>.—Born October 1, 1828. Married William Bradley.
- II. Susan R<sup>r</sup>.—Born October 18, 1830. Died young.

## ISSUE 2ND MARRIAGE

- III. William R<sup>r</sup>.—Born January 17, 1840, in Maysville, Ky. Married May 24, 1867, Annie S. Thornloe. No issue.
- IV. Mary L<sup>r</sup>.—Died young.

## G-7. ABSALOM HOLLINGSWORTH

(Joel<sup>s</sup>, Isaac<sup>s</sup>, George<sup>s</sup>, Abraham<sup>s</sup>, Thomas<sup>s</sup>, Valentine<sup>s</sup>.) Son of Joel<sup>s</sup> and Annie B. (Connell) Hollingsworth. Born December 6, 1812. Married Annie Pemberton, 1834. She died 1870.

## ISSUE

- I. Barclay<sup>s</sup>.—Born 1836. Married Phœbe A. Jones. Issue: 3 children.
- II. Mary<sup>s</sup>.—Born 1838. Married Isaiah Glaze.
- III. Joel<sup>s</sup>.—Born 1841. Died 1867.
- IV. Eunice<sup>s</sup>.—Born 1843. Married John B. Pancoast.
- V. Robert<sup>s</sup>.—Born 1845.
- VI. Annie B<sup>s</sup>.—Born 1848. Died 1852.
- VII. Susanna<sup>s</sup>.—Born 1850. Died 1852.
- VIII. John<sup>s</sup>.—Born 1852. Died 1875.
- IX. Samuel<sup>s</sup>.—Born 1854.
- X. Martha<sup>s</sup>.—Born 1857.
- XI. Leodica<sup>s</sup>.—Born 1860. Married William Jay, Leavenworth, Kan. Jay then married Drucilla Small. No issue.

## G-7. ISAIAH HOLLINGSWORTH

(Jonathan<sup>6</sup>, Joseph<sup>5</sup>, George<sup>4</sup>, Abraham<sup>3</sup>, Thomas<sup>2</sup>, Valentine<sup>1</sup>.) Son of Jonathan<sup>6</sup> and Mary (Ramsey) Hollingsworth. Born in 1788. Died in 1873. Married Patience Smith in 1811.

## ISSUE

- I. Annie<sup>1</sup>—Born 1812.
- II. Joseph<sup>1</sup>—Born 1814.
- III. . . . .<sup>1</sup>—Born 1816.
- IV. Samuel<sup>1</sup>—Born 1816.
- V. Jonathan<sup>1</sup>—Born 1818.
- VI. Mary<sup>1</sup>—Born 1819.
- VII. Hannah<sup>1</sup>—Born 1822.
- VIII. Caroline<sup>1</sup>—Born 1824.
- IX. Sally<sup>1</sup>—Born 1826.
- X. Newton<sup>1</sup>—Born 1827.
- XI. Smith<sup>1</sup>—Born 1830.
- XII. Eber<sup>1</sup>—Born 1832.

## H-8. NEWTON HOLLINGSWORTH

(Isaiah<sup>7</sup>, Jonathan<sup>6</sup>, Joseph<sup>5</sup>, George<sup>4</sup>, Abraham<sup>3</sup>, Thomas<sup>2</sup>, Valentine<sup>1</sup>.) Son of Isaiah<sup>7</sup> and Patience (Smith) Hollingsworth. Born 1827. First married Lavinia Moore, 1851. She died 1855. He then married Jemima Beemer, 1858.

## ISSUE 1ST MARRIAGE

2 daughters. Died young.

## ISSUE 2ND MARRIAGE

- I. Elkton<sup>1</sup>—Born 1860. Married Mary A. Beck, 1880.
- II. Elmer E.<sup>1</sup>—Born 1864.

## G-7. JOSEPH HOLLINGSWORTH

(Abraham<sup>6</sup>, Joseph<sup>5</sup>, George<sup>4</sup>, Abraham<sup>3</sup>, Thomas<sup>2</sup>, Valentine<sup>1</sup>.) Son of Abraham<sup>6</sup> and Eunice (Steddum) Hollingsworth. Born May 25, 1802, at Newberry, S. C. Moved to Lebanon, Ohio, 1804. Married Sarah Sallie Furness, of Montgomery Co., Ohio, 1833. Joseph died in Warren Co., Ohio, July 30, 1883.

## ISSUE

- I. William<sup>a</sup>—Born January 17, 1834. Died January 12, 1863.
- II. Elwood<sup>a</sup>—Born 1836. Married Angelina Packet, 1862.
- III. Alice<sup>a</sup>—Born 1838. Married Henry Jay. She died 1875.
- IV. Abraham<sup>a</sup>—Born 1840. Married Celeste Mote, 1861.
- V. Margaret Ann<sup>a</sup>—Born 1842. Married Frank Sherwood, 1865.  
She died 1867.
- VI. Joseph Furness<sup>a</sup>—Born 1845. Married Susannah Pemberton,  
1865.
- VII. Jabez<sup>a</sup>—Born 1847. Unmarried.
- VIII. Eunice<sup>a</sup>—Born 1849. Married Isaac Stubbs, 1876.
- IX. Mary<sup>a</sup>—Born 1852. Died 1852.

## H-8. ELWOOD HOLLINGSWORTH

(Joseph<sup>7</sup>, Abraham<sup>6</sup>, Joseph<sup>5</sup>, George<sup>4</sup>, Abraham<sup>3</sup>, Thomas<sup>2</sup>, Valentine<sup>1</sup>.)  
Son of Joseph<sup>7</sup> and Sarah (Furness) Hollingsworth. Of Lebanon, Ohio.  
Born 1836. Married Angelina Packet, 1862.

## ISSUE

- |                            |                            |
|----------------------------|----------------------------|
| I. Alpha <sup>a</sup> .    | IV. Nathan <sup>a</sup> .  |
| II. Douglas <sup>a</sup> . | V. Omer <sup>a</sup> .     |
| III. Emma <sup>a</sup> .   | VI. Addie M <sup>a</sup> . |

## H-8. ABRAHAM HOLLINGSWORTH

(Joseph<sup>7</sup>, Abraham<sup>6</sup>, Joseph<sup>5</sup>, George<sup>4</sup>, Abraham<sup>3</sup>, Thomas<sup>2</sup>, Valentine<sup>1</sup>.)  
Son of Joseph<sup>7</sup>. Born 1840. Married Celestia Mote, 1861.

- |                                 |                            |
|---------------------------------|----------------------------|
| I. Albert <sup>a</sup> .        | V. Wildie <sup>a</sup> .   |
| II. Charles <sup>a</sup> .      | VI. Maurice <sup>a</sup> . |
| III. Wm. Francis <sup>a</sup> . | VII. Joseph <sup>a</sup> . |
| IV. Clarence <sup>a</sup> .     |                            |

## H-8. JOSEPH FURNESS HOLLINGSWORTH

(Joseph<sup>7</sup>, Abraham<sup>6</sup>, Joseph<sup>5</sup>, George<sup>4</sup>, Abraham<sup>3</sup>, Thomas<sup>2</sup>, Valentine<sup>1</sup>.)  
Son of Joseph<sup>7</sup> and Sarah (Furness) Hollingsworth. Born 1845. Married  
1865, Susanna H. Pemberton.

## ISSUE

- |                             |                          |
|-----------------------------|--------------------------|
| I. Idella <sup>a</sup> .    | III. Mary <sup>a</sup> . |
| II. Clifford <sup>a</sup> . | IV. Eber <sup>a</sup> .  |

## F-6. DAVID HOLLINGSWORTH

(Joseph<sup>s</sup>, George<sup>s</sup>, Abraham<sup>s</sup>, Thomas<sup>s</sup>, Valentine<sup>s</sup>.) Son of Joseph<sup>s</sup> and . . . . . (Frost) Hollingsworth. First married Catharine Nichel. Name of second wife unknown. No issue.

## ISSUE 1ST MARRIAGE

- |   |                            |
|---|----------------------------|
| I. Thomas <sup>r</sup> —Born 1803. Died 1862. Married Joanna Johnson, 1823. | IV. William <sup>r</sup> . |
| II. Joseph <sup>r</sup> .   | V. Martha <sup>r</sup> .   |
| III. Jonathan <sup>r</sup> .  |                            |

## G-7. THOMAS HOLLINGSWORTH

(David<sup>s</sup>, Joseph<sup>s</sup>, George<sup>s</sup>, Abraham<sup>s</sup>, Thomas<sup>s</sup>, Valentine<sup>s</sup>.) Son of David<sup>s</sup> and Catharine (Nichel) Hollingsworth. Born 1803. Died 1862. Married Joanna Johnson, 1823.

## ISSUE

- I. Milton<sup>s</sup>—Married Susan M. Wallis.
- II. Martha<sup>s</sup>.
- III. Thomas E<sup>s</sup>.
- IV. Christopher<sup>s</sup>.
- V. David<sup>s</sup>.
- VI. Franklin<sup>s</sup>.
- VII. Seth<sup>s</sup>.
- VIII. Albert<sup>s</sup>.

## H-8. MILTON HOLLINGSWORTH

(Thomas<sup>r</sup>, David<sup>s</sup>, Joseph<sup>s</sup>, George<sup>s</sup>, Abraham<sup>s</sup>, Thomas<sup>s</sup>, Valentine<sup>s</sup>.) Son of Thomas<sup>r</sup> and Joanna (Johnson) Hollingsworth. Married Susan M. Wallis, 1847.

## ISSUE

- I. Joanna<sup>s</sup>—Born 1848.
- II. Clarence<sup>s</sup>—Born 1850.
- III. Ona<sup>s</sup>—Born 1856.
- IV. Arabel L<sup>s</sup>.—Born 1858.
- V. Martha<sup>s</sup>—Born 1860.
- VI. M. Franklin<sup>s</sup>—Born 1862.
- VII. Elwood C<sup>s</sup>.—Born 1865.
- VIII. Joseph F<sup>s</sup>.—Born 1867.
- IX. Milton<sup>s</sup>—Born 1869.

## F-6. WILLIAM HOLLINGSWORTH

(Joseph<sup>s</sup>, George<sup>s</sup>, Abraham<sup>s</sup>, Thomas<sup>s</sup>, Valentine<sup>s</sup>.) Son of Joseph<sup>s</sup> and his second wife, Margaret (Hammer) Hollingsworth. Born January 18, 1785, in Ohio. Died September 24, 1855. Married Mary Cook, ~~about~~ <sup>1810</sup> 1811, <sup>18</sup> Born November 18, 1794. Died March 28, 1850.

## ISSUE

- I. Sarah<sup>w</sup>—Born November 18, 1812. Deceased.
- II. Susanna<sup>w</sup>—Born November 9, 1813. Married John Holeman, 1838. She died 1841.
- III. John<sup>w</sup>—Born April 14, 1816. Married Sarah L. Haworth, 1840, More of John later.
- IV. Elihu<sup>w</sup>—Born April 20, 1818. First married Ann M. Haworth, 1844. She died 1861. He then married Hannah Coffin, 1866. More of Elihu later.
- V. Midian<sup>w</sup>—Born January 12, 1820. Died 1846.
- VI. Asenath<sup>w</sup>—Born November 20, 1821. Died 1836.
- VII. Olive<sup>w</sup>—Born November 22, 1823. Died 1858. Married Alfred Kelly, 1854.
- VIII. Milton<sup>w</sup>—Born November 14, 1825. Married Elizabeth Binford, 1857. Issue: 4 children. More of Milton later.
- IX. Hannah<sup>w</sup>—Born November 19, 1827. Married Wm. E. Hawkins, 1845.
- X. Eli<sup>w</sup>—Born October 6, 1830. Married Eliza Butler, 1874. Issue: 2 children.
- XI. Josephus<sup>w</sup>—Born May 19, 1834. Married Dorcas D. Hunt, 1866. Issue: 3 children.
- XII. Addison<sup>w</sup>—Born February 9, 1837. Married Harriett O'Neal, 1858. Issue: 4 children; one named Annie E<sup>s</sup>.

## G-7. JOHN HOLLINGSWORTH

(William<sup>s</sup>, Joseph<sup>s</sup>, George<sup>s</sup>, Agra<sup>s</sup>ham<sup>s</sup>, Thomas<sup>s</sup>, Valentine<sup>s</sup>.) Son of William<sup>s</sup> and Mary (Cook) Hollingsworth. Born April 14, 1816. Died . . . . . Married Sarah L. Haworth, 1840.

- I. Marietta<sup>s</sup>—Born 1840. Married Martin Hayward, 1860.
- II. Pleasant<sup>s</sup>—Born 1843. Died young.
- III. Caroline<sup>s</sup>—Born 1845. Died young.
- IV. Thomas<sup>s</sup>—Born 1846. Died young.

- V. Clinton<sup>a</sup>—Born 1848. Died young.
- VI. Calvin<sup>a</sup>—Born 1850.
- VII. William P<sup>a</sup>.—Born 1853.
- VIII. James C<sup>a</sup>.—Born 1855.

## G-7. ELIHU HOLLINGSWORTH

(William<sup>a</sup>, Joseph<sup>a</sup>, George<sup>a</sup>, Abraham<sup>a</sup>, Thomas<sup>a</sup>, Valentine<sup>a</sup>.) Son of William<sup>a</sup> and Mary (Cook) Hollingsworth. Born April 20, 1818. First married Ann M. Haworth, 1844. She died in 1861. He then married Hannah Coffin, in 1866.

## ISSUE 1ST MARRIAGE

- I. Joel<sup>a</sup>—Born 1845. Died young.
- II. Jerome<sup>a</sup>—Born 1849. Married Ida E. Weaver, 1878. Issue: 2 children.
- III. Mary E<sup>a</sup>.—Born 1849. Married J. Walker Hays, 1876.
- IV. Cassius<sup>a</sup>—Born 1854. Died young.
- V. Emma<sup>a</sup>—Born 1859. Married Fremont Baugh.

## ISSUE 2ND MARRIAGE

- VI. Frankie<sup>a</sup>—Born 1871.
- VII. Ernest C<sup>a</sup>.—Born 1872.
- VIII. Albert E<sup>a</sup>.—Born 1874.

## G-7. MILTON HOLLINGSWORTH

(William<sup>a</sup>, Joseph<sup>a</sup>, George<sup>a</sup>, Abraham<sup>a</sup>, Thomas<sup>a</sup>, Valentine<sup>a</sup>.) Son of William<sup>a</sup> and Mary (Cook) Hollingsworth. Born Hamilton, Butler Co., Ohio, November 14, 1825. Died Los Angeles, Cal., March 28, 1907. Married October 26, 1857, Elizabeth Binford. Lived at Farmer's Institute, Ind., to 1872; at Stuart, Guthrie Co., Iowa, to 1895, and at Los Angeles, Cal., to 1907. Farmer.

## ISSUE

- I. Joseph Edwin<sup>a</sup>—Born Farmer's Institute, Ind., June 7, 1859. Living at Hemet, Riverside Co., Cal. Married June 21, 1888, Martha Ellen Woody. Issue: 1. Milton<sup>a</sup>—Born August 19, 1889. Living in Los Angeles, Cal., 1918. Married February 18, 1914, to Marguerite Bernice Flulks. Issue: Milton, Jr.<sup>10</sup>.—Born November 17, 1914. 2. Daniel Woody<sup>a</sup>—Born July 11, 1895, Harrison, Neb. In U. S. Navy, 1917-1918. 3. James Edwin<sup>a</sup>—Born December 8, 1899, Harrison, Neb. 4. John Binford<sup>a</sup>—Born August 19, 1908, Salem, Ore.

- II. William Irving<sup>a</sup>—Born Farmer's Institute, Ind., April 30, 1862. Living 1917, Los Angeles, Cal. Married October 26, 1903, Harriet G. Hord, daughter of Mason and Elmira Hord. Issue: 1. William Irving, Jr.<sup>a</sup>—Born Los Angeles, Cal., December 4, 1906. 2. Flora Elizabeth<sup>a</sup>—Born Los Angeles, Cal., February 23, 1909.
- III. Margaret Binford<sup>a</sup>—Born Farmer's Institute, Ind., April 3, 1864. Died November 20, 1865.
- IV. Clarence Binford<sup>a</sup>—Born Farmer's Institute, Ind., November 3, 1867. Living 1917, Los Angeles, Cal. Married March 23, 1891, to Laura May Doane. Issue: Daisy Ruth<sup>a</sup>—Born Boardarc, Sioux Co., Neb., September 6, 1893.

#### F-6. ABRAHAM HOLLINGSWORTH

(Joseph<sup>a</sup>, George<sup>a</sup>, Abraham<sup>a</sup>, Thomas<sup>a</sup>, Valentine<sup>a</sup>.) Son of Joseph<sup>a</sup> and Margaret (Hammer) Hollingsworth. Born April 3, 1769. Lived in Newberry, S. C., until 1804. Died at Lebanon, Ohio, 1855. First married Eunice Steddom, about 1798. He then married Sarah Pidgeon, Warren Co., Ohio, 1817.

#### ISSUE 1ST MARRIAGE

- I. Martha<sup>7</sup>—Born 1800. Married Jacob Freestone, Ohio.
- II. Joseph<sup>7</sup>—Born 1802. Married Sarah Furness, Ohio, 1833.
- III. Henry<sup>7</sup>—Born 1804. Married Hannah Zetmier, Ohio. Issue:  
1. Elizabeth<sup>a</sup>. 2. Deborah<sup>a</sup>. 3. Anna<sup>a</sup>.
- IV. Anna<sup>7</sup>—Born 1806. Married Robert Furness, Ohio.
- V. John<sup>7</sup>—Unmarried.
- VI. Jabez<sup>7</sup>—Unmarried.

#### ISSUE 2ND MARRIAGE

- VII. Elizabeth<sup>7</sup>—Unmarried.
- VIII. Samuel<sup>7</sup>—Married Sarah Jones. Issue: Theodore<sup>a</sup>.
- IX. Margaret<sup>7</sup>—Unmarried.
- X. Isaac<sup>7</sup>—First married Elizabeth Hunt. He then married Sarah Bowrenger.
- XI. Zebulon<sup>7</sup>—Married Martha . . . . . Issue: 1. Frank<sup>a</sup>. 2. Sarah<sup>a</sup>.  
3. Abigail<sup>a</sup>.
- XII. Mary<sup>7</sup>—Unmarried.
- XIII. Eunice<sup>7</sup>—Married William Hunt.

## F-6. JAMES HOLLINGSWORTH

(John<sup>s</sup>, George<sup>s</sup>, Abraham<sup>s</sup>, Thomas<sup>s</sup>, Valentine<sup>t</sup>.) Son of John<sup>s</sup> and Rachel (Wright) Hollingsworth. Born 1790. Died 1864. Married Esther Cadwalader, 1818.

## ISSUE

- I. Elias<sup>r</sup>—Born 1820. Married Lydia Sherwood, 1842. Issue: 6 children. He then married Rachel A. Adams, 1868. Issue: 2 children. More of Elias later.
- II. Mahlon<sup>r</sup>—Born 1822. Married Mary Whiteacre, 1843. More of Mahlon later.
- III. Zimri<sup>r</sup>—Born 1824. Married Sarah Bond, 1845.
- IV. Jane<sup>r</sup>—Married Clarkson Hiatt.
- V. Martha<sup>r</sup>—Married Amos Hiatt.
- VI. Rachel<sup>r</sup>—Married Dayton Townsend.
- VII. Abner<sup>r</sup>—Unmarried.
- VIII. Seth<sup>r</sup>—Born 1835. Married Mrs. Lucinda Colerazier, 1870.
- IX. Nathan<sup>r</sup>.
- X. Emily<sup>r</sup>—Born 1839. Married John Townsend, 1861.
- XI. Rhoda<sup>r</sup>—Born 1846. Unmarried.

## G-7. ELIAS HOLLINGSWORTH

(James<sup>s</sup>, John<sup>s</sup>, George<sup>s</sup>, Abraham<sup>s</sup>, Thomas<sup>s</sup>, Valentine<sup>t</sup>.) Son of James<sup>s</sup> and Esther (Cadwalader) Hollingsworth. Born near Morrow, Warren Co., Ohio, 1820. Died Richmond, Indiana, 1905. First married Lydia Sherwood, Warren Co., Ohio, 1842. He then married Rachel A. Adams, 1869. She died at Richmond, Ind., 1905.

## ISSUE 1ST MARRIAGE

- I. Thomas<sup>s</sup>—Born October 7, 1843. Died October 10, 1864, Camp Denison, Ohio (Civil War). Was in Company "A," 79th Ohio Regiment.
- II. John<sup>s</sup>—Born October 14, 1845. Died March 30, 1865, Camp Denison, Ohio (Civil War). Was in Co. "A," 79th Ohio Regiment.
- III. Ann<sup>s</sup>—Born November 8, 1847. Died . . . . . Married Frank Strate. Issue: 1. Rosa<sup>s</sup>. 2. Clifford<sup>s</sup>. 3. Harry<sup>s</sup>.



- IV. Rev. James<sup>a</sup>—Born October 28, 1849. Married Laura A. Skillings. Living 1917, Blanchester, Ohio. Issue: 1. Ordella<sup>a</sup>—Born October 2, 1876, at Rowley, Mass. 2. Clyde Eben<sup>a</sup>—Born November 21, 1880, at Cleveland, Ohio. 3. Ralph Waldo<sup>a</sup>—Born February 6, 1884, at Hillsboro, Ohio. 4. Esther<sup>a</sup>—Born April 11, 1889, at Hillsboro, Ohio. 5. James Sherwood<sup>a</sup>, Jr.—Born January 14, 1897. Died March 7, 1913.
- V. Franklin Sherwood<sup>a</sup>—Born October 15, 1853. Married Jennie C. Vance, 1879. Living 1917. Issue: 1. Virginia<sup>a</sup>—Born November 19, 1881. 2. Ray Sherwood<sup>a</sup>—Born March 12, 1885. Living 1918, at 347 Cincinnati Ave., San Antonio, Tex.
- VI. Henry<sup>a</sup>—Born June 7, 1863. Died November 13, 1863.

#### ISSUE 2ND MARRIAGE

- VII. Homer Lee<sup>a</sup>—Born October 3, 1875. Living at Richmond, Ind.
- VIII. Geneva<sup>a</sup>—Born September 29, 1879. Died January 21, 1885.

#### G-7. MAHLON HOLLINGSWORTH

(James<sup>a</sup>, John<sup>a</sup>, George<sup>a</sup>, Abraham<sup>a</sup>, Thomas<sup>a</sup>, Valentine<sup>a</sup>.) Son of James<sup>a</sup> and Esther (Cadwalader) Hollingsworth. Born 1822. Married Mary Whitacre, 1843.

#### ISSUE

- I. Edward<sup>a</sup>—Born 1843. Married Amanda Hunt, 1862. Issue: 4 children. More of Edward later.
- II. James<sup>a</sup>—Born 1845. Married Isadore Jenkins, 1868. Issue: 3 children. More of James later.
- III. Rebecca<sup>a</sup>—Born 1846. Died 1851.
- IV. Charles M<sup>a</sup>.—Born 1848.
- V. Rachel<sup>a</sup>—Born 1849. Married Aaron W. Mead, 1871.
- VI. Aquilla<sup>a</sup>—Born 1851. Married Pamela Gibson, 1872. More of Aquilla later.
- VII. Esther<sup>a</sup>—Born 1854. Married Joshua Secrist, 1873.
- VIII. Harriett<sup>a</sup>—Born 1860. Died 1865.

#### H-8. EDWARD HOLLINGSWORTH

(Mahlon<sup>a</sup>, James<sup>a</sup>, John<sup>a</sup>, George<sup>a</sup>, Abraham<sup>a</sup>, Thomas<sup>a</sup>, Valentine<sup>a</sup>.) Son of Mahlon<sup>a</sup> and Mary (Whitacre) Hollingsworth. Born 1843. Married Amanda Hunt, 1862.

## ISSUE

- I. Frederick<sup>s</sup>—Born 1864.
- II. Mary<sup>s</sup>—Born 1865.
- III. Nellie<sup>s</sup>—Born 1867.
- IV. Lavella<sup>s</sup>—Born 1868.

## H-8. JAMES HOLLINGSWORTH

(Mahlon<sup>7</sup>, James<sup>s</sup>, John<sup>s</sup>, George<sup>t</sup>, Abraham<sup>s</sup>, Thomas<sup>s</sup>, Valentine<sup>t</sup>.)  
 Son of Mahlon<sup>7</sup> and Mary (Whitacre) Hollingsworth. Married Isadore  
 Jenkins, 1868.

## ISSUE

- I. Alice<sup>s</sup>—Born 1870.
- II. Frank I<sup>s</sup>.—Born 1872.
- III. Harriett<sup>s</sup>—Born 1874.

## F-6. JOSEPH HOLLINGSWORTH

(Joseph<sup>s</sup>, George<sup>t</sup>, Abraham<sup>s</sup>, Thomas<sup>s</sup>, Valentine<sup>t</sup>.) Of Iowa. Son of  
 Joseph<sup>s</sup> and Margaret (Wright) Hammer Hollingsworth. Born about  
 1776. Married Hannah Hawkins.

## ISSUE

- |                             |                              |
|-----------------------------|------------------------------|
| I. Amos <sup>7</sup> .      | V. Joseph <sup>7</sup> .     |
| II. Martha <sup>7</sup> .   | VI. Seth <sup>7</sup> .      |
| III. William <sup>7</sup> . | VII. Mary Ann <sup>7</sup> . |
| IV. Benjamin <sup>7</sup> . | VIII. James <sup>7</sup> .   |

## E-5. JOHN HOLLINGSWORTH

(George<sup>t</sup>, Abraham<sup>s</sup>, Thomas<sup>s</sup>, Valentine<sup>t</sup>.) Son of George<sup>t</sup> and second  
 wife, Jane (Elwell) Hollingsworth. Brother of Abraham Hollingsworth<sup>s</sup>,  
 Laurens, S. C. Born in Frederick Co., Va., in 1764. Died in Ohio,  
 1807. Married Rachel Wright, 1788.

## ISSUE

- I. James<sup>s</sup>—Born 1790. Died 1864. Married Esther Cadwalader,  
 1818. More of James later.
- II. Henry<sup>s</sup>—Born 1791. Died 1873. First married Ada Skinner,  
 1816. Second, Leah Littleton, 1829. Third, Maria Sachel,  
 1833. Fourth, Eliza Aberly, 1854. Fifth, Phebe Beecher,  
 1856. More of Henry later.

- III. Jane<sup>6</sup>—Born 1793. Married John Cammack.
- IV. Charity<sup>6</sup>—Born 1795. Married Jonathan Cox.
- V. John<sup>6</sup>—Born 1797. Married Mary Vestal. More of John later.
- VI. Nathan<sup>6</sup>—Born 1799. Married Elizabeth Vestal. More of Nathan later.
- VII. George<sup>6</sup>—Born 1801. Married Jane Henry. More of George later.
- VIII. Hannah<sup>6</sup>—Born 1803. Married Samuel Cammack.
- IX. Joseph<sup>6</sup>—Born 1805. First married Rachel Vestal. He then married Adaline Bell. More of Joseph later.

#### F-6. HENRY HOLLINGSWORTH

(John<sup>5</sup>, George<sup>5</sup>, Abraham<sup>5</sup>, Thomas<sup>5</sup>, Valentine<sup>5</sup>.) Son of John<sup>5</sup> and Rachel Wright Hollingsworth. Born . . . . ., 1791. Died 1873. First married Ada Skinner, 1816. Second, Leah Littleton, 1829. Third, Maria Sachel, 1833. Fourth, Eliza Aberly, 1854. Fifth, Phoebe Beecher, 1856.

#### ISSUE 1ST MARRIAGE

- I. Harriett<sup>7</sup>—Born 1817.
- II. Sarah Ann<sup>7</sup>—Born 1819. Married Absalom Glasscock, 1844.
- III. Richard<sup>7</sup>—Born 1821. Married Rebecca Hastings. More of Richard later.
- IV. Lawson<sup>7</sup>—Born 1823. Married Lucinda Maudlin. More of Lawson later.
- V. Mary Jane<sup>7</sup>—Born 1825. First married Michael Crook, 1845. She then married Samuel R. Jepson, 1877.

#### ISSUE 2ND MARRIAGE

- VI. Littleton<sup>7</sup>—Born 1830.
- VII. Jonah<sup>7</sup>—Born 1832.

#### ISSUE 3RD MARRIAGE

- VIII. Warner L<sup>7</sup>.—Born 1835.
- IX. Ruth Anna<sup>7</sup>—Born 1836. Died 1853.
- X. Martha Ellen<sup>7</sup>—Born 1838. Married Wm. McIntyre.
- XI. James L<sup>7</sup>.—Born 1840. Died 1859.

## G-7. RICHARD HOLLINGSWORTH

(Henry<sup>6</sup>, John<sup>5</sup>, George<sup>4</sup>, Abraham<sup>3</sup>, Thomas<sup>2</sup>, Valentine<sup>1</sup>.) Son of Henry<sup>6</sup> and Ada (Skinner) Hollingsworth. Born 1821. Married Rebecca Hastings, 1842.

## ISSUE

- I. Margaret<sup>7</sup>—Born 1843. Married Thomas Sweetman, 1859.
- II. William<sup>7</sup>—Born 1845. First married Rosa Townsend, 1863. He then married Effie Hutz, 1872.
- III. Julianna<sup>7</sup>—Born 1847. Married Wm. H. Allen, 1863.
- IV. Albert W<sup>7</sup>.—Born 1849. Married Monta Jayne, 1871.
- V. Perry S<sup>7</sup>.—Born 1853. Married Mary Cote, 1871.

## H-8. AQUILLA HOLLINGSWORTH

(Mahlon<sup>7</sup>, James<sup>6</sup>, John<sup>5</sup>, George<sup>4</sup>, Abraham<sup>3</sup>, Thomas<sup>2</sup>, Valentine<sup>1</sup>.) Son of Mahlon<sup>7</sup> and Mary (Whitacre) Hollingsworth. Born 1851. Married Pamela Gibson, 1872.

## ISSUE

- I. Clarence<sup>8</sup>—Born 1874.

## H-8. WILLIAM HOLLINGSWORTH

(Richard<sup>7</sup>, Henry<sup>6</sup>, John<sup>5</sup>, George<sup>4</sup>, Abraham<sup>3</sup>, Thomas<sup>2</sup>, Valentine<sup>1</sup>.) Son of Richard<sup>7</sup> (Hastings) Hollingsworth and Rebecca. Born 1845. He first married Rosa Townsend, 1863. He then married Effie Hutz, 1872.

## ISSUE 1ST MARRIAGE

- |                                     |                            |
|-------------------------------------|----------------------------|
| I. Charles <sup>8</sup> —Born 1864. | III. Ernest <sup>8</sup> . |
| II. Edward <sup>8</sup> —Born 1865. | IV. Perry <sup>8</sup> .   |

## ISSUE 2ND MARRIAGE

- |                         |                            |
|-------------------------|----------------------------|
| V. James <sup>8</sup> . | VI. William <sup>8</sup> . |
|-------------------------|----------------------------|

## G-7. ZIMRI HOLLINGSWORTH

(James<sup>6</sup>, John<sup>5</sup>, George<sup>4</sup>, Abraham<sup>3</sup>, Thomas<sup>2</sup>, Valentine<sup>1</sup>.) Son of James<sup>6</sup> and Esther (Cadwalader) Hollingsworth. Born 1824. Married Sarah Bond, 1845.

## ISSUE

- I. Allen<sup>7</sup>—Born 1851.
- II. Annie<sup>7</sup>—Born 1860.
- III. Mary<sup>7</sup>—Born 1863. Married . . . . . Shrock.

## G-7. LAWSON D. HOLLINGSWORTH

(Henry<sup>4</sup>, John<sup>3</sup>, George<sup>2</sup>, Abraham<sup>1</sup>, Thomas<sup>2</sup>, Valentine<sup>1</sup>.) Son of Henry<sup>4</sup> and Ada Skinner Hollingsworth. Born June 14, 1823. Married Lucinda Maudlin. Died January 30, 1902, at Pasadena, Cal.

## ISSUE

- I. Preston<sup>1</sup>—Born January, 1846. Died February 20, 1879, at Pasadena, Cal. Married Ellen Jepson. Issue: 1. Edward<sup>1</sup>. 2. Clarence<sup>1</sup>.
- II. Henry Thomas<sup>1</sup>—Born June 11, 1849. Married Mary Catherine Banbury. Issue: 1. Everett Thomas<sup>1</sup>—Born August 6, 1879. Married Mabel Dalton. 2. Loren Duncan<sup>1</sup>—Born September 26, 1882. Married Rose Cook. 3. Richard Henry<sup>1</sup>—Born December 27, 1884. Married Valma M. Ward.
- III. Arthur Stewart<sup>1</sup>—Born March 28, 1851. First married March 14, 1872, Mary Embree. He then married Melvina C. Crothers. He finally married, September 7, 1908, Lucy Russell Pinkerton. Issue, 1st marriage: 1. Jessie Lillian<sup>1</sup>—Born January 29, 1873. Married W. H. Nuss. 2. Lawson Leroy<sup>1</sup>—Born November 12, 1874. 3. Frank Duane<sup>1</sup>—Born November 10, 1876. Married Emma Cross, May 25, 1913. Issue: Duane Cross<sup>1</sup>—Living Pasadena, Cal., 1918.
- IV. Ellen (Nellie)<sup>1</sup>—Born . . . . . 30, 1855. Married August 4, 1875, William Vore. Issue: 1. Jessie Raymond<sup>1</sup>—Born April 4, 1876. Married September 5, 1902, Ethel Horner. 2. Fred H<sup>1</sup>.—Born December 10, 1877. Married June 14, 1904, Anna Barnes.
- V. Jane<sup>1</sup>—Born . . . . . Married . . . . . Giddings. Issue: 1. Lawson<sup>1</sup>. 2. Levi<sup>1</sup>. 3. Joseph<sup>1</sup>. 4. Blanche<sup>1</sup>. 5. Paul<sup>1</sup>. 6. June<sup>1</sup>.

## F-6. NATHAN HOLLINGSWORTH

(John<sup>4</sup>, George<sup>3</sup>, Abraham<sup>2</sup>, Thomas<sup>1</sup>, Valentine<sup>1</sup>.) Son of John<sup>4</sup> and Rachel (Wright) Hollingsworth. Born January 20, 1799, South Carolina. Died February 23, 1875. Married Elizabeth Vestal, February 27, 1822. She was born December 25, 1802 and died July 10, 1878.

## ISSUE

- I. Jemima<sup>1</sup>—Born 1823. Married James M. Strong.
- II. John H<sup>1</sup>.—Born 1824. Married Sarah A. Wolf. Their son, Omar<sup>1</sup>, married Alice Westcott. Issue: Mary E<sup>1</sup>.

- III. Samuel V<sup>r</sup>.—Born 1827. Died October 1828.  
 IV. Jane H<sup>r</sup>.—Born 1830. Married David Meredith. No issue.  
 V. Charles<sup>r</sup>.—Born 1833. Married Caroline Fulgram. Issue: Iola<sup>a</sup>.  
 VI. Narcissa<sup>r</sup>.—Born 1838. Unmarried.  
 VII. Rachel<sup>r</sup>.—Born 1842. Married Leroy Noble. Issue: 4 children.  
 VIII. Hannah<sup>r</sup>.—Born 1847. Died 1847.

## E-5. HENRY HOLLINGSWORTH

(George<sup>a</sup>, Abraham<sup>a</sup>, Thomas<sup>a</sup>, Valentine<sup>a</sup>.) Son of George<sup>a</sup> and second wife, Jane (Elwell) Hollingsworth, and half-brother of Abraham<sup>a</sup>, Laurens, S. C. Born 1760. Married Sarah<sup>y</sup> Cook, 1782. (GRANT)

## ISSUE

- I. Eli<sup>a</sup>.—Born 1783. First married Rachel Neill. Died 1807. He then married Rebecca Newman, 1809.  
 II. Isaac<sup>a</sup>.—Born 1785. Married Jane Coppic. Issue: 11 children.  
 III. Charity<sup>a</sup>.—Born 1787. Married . . . . . Coppic.  
 IV. Jane<sup>a</sup>.—Born 1789. Married . . . . . Vernon.  
 V. Susanna<sup>a</sup>.—Born 1791. Married . . . . . Coppic.  
 VI. Rachel<sup>a</sup>.—Born 1793. Married . . . . . Coppic.  
 VII. Mary Ann<sup>a</sup>.—Born 1795. Married Valentine Pegg.

## F-6. JOSEPH HOLLINGSWORTH

(George<sup>a</sup>, George<sup>a</sup>, Abraham<sup>a</sup>, Thomas<sup>a</sup>, Valentine<sup>a</sup>.) Son of George<sup>a</sup> and Jane (Elwell) Hollingsworth. Born 1777. Died 1848. Married Sallie Cox, 1797. Joseph was a half-brother of Abraham<sup>a</sup>.

## ISSUE

- I. Mary<sup>r</sup>.—Born 1799. Married Seth Rodabaugh.  
 II. George<sup>r</sup>.—Born 1801. Married Jane Davison. Died 1860.  
 III. Lydia<sup>r</sup>.—Born 1803. Married Aaron Gullifer. Died 1871.  
 IV. Jonathan<sup>r</sup>.—Born 1805. First married Susan Bodkin. He then married Catherine Allright. More of Jonathan later.  
 V. Ira<sup>r</sup>.—Born 1808. Married Deborah Bennett. Died 1874.  
 VI. Asa<sup>r</sup>.—Born 1810. Married Susan Bennett. Died 1872, Kansas.  
 VII. Jeremiah<sup>r</sup>.—Born 1812. Married Elixabeth Pollard. Died 1876, Iowa.  
 VIII. Eliza<sup>r</sup>.—Born 1817. Married Austin Guthrie, Indiana.  
 IX. Kuhn<sup>r</sup>.—Born 1819. Married Lydia Asborn, Iowa. More of Kuhn later.  
 X. Dan<sup>r</sup>.—Born 1821. Married Emily Pollard, Indiana. More of Dan later<sup>a</sup>.

## F-6. JOSEPH HOLLINGSWORTH

(John<sup>s</sup>, George<sup>s</sup>, Abraham<sup>s</sup>, Thomas<sup>s</sup>, Valentine<sup>t</sup>.) Son of John<sup>s</sup> and Rachel (Wright) Hollingsworth. Born August 22, 1805, South Carolina. First married Rachel Vestal, 1827. She died 1858. He then married Adaline Bell, 1858.

## ISSUE 1ST MARRIAGE

- I. Erwin<sup>7</sup>—Married Susan Morris. Issue: 1. Munroe<sup>s</sup>. 2. Celestia<sup>s</sup>. 3. Raymond<sup>s</sup>. 4. Jerome<sup>s</sup>. 5. Charles<sup>s</sup>. 6. Walter<sup>s</sup>. 7. Jesse<sup>s</sup>. 8. Susan W<sup>s</sup>.
- II. Addison<sup>7</sup>—Born 1830. Died February 4, 1880. Married Sarah A. Camp, 1851. Issue: 4 children. More of Addison later.
- III. Lewis<sup>7</sup>—Died in infancy.
- IV. Enoch<sup>7</sup>—Born 1835. Married Mary A. Morris, 1857. Issue: 8 children. More of Enoch later.
- V. Allen<sup>7</sup>—Married Martha Bell. Issue: 1. Courtney<sup>s</sup>. 2. Ralph<sup>s</sup>. 3. Alice<sup>s</sup>. 4. Bessie<sup>s</sup>. 5. Grace<sup>s</sup>.
- VI. Nelson<sup>7</sup>—Married Martha Furtherington. Issue: 3 children. More of Nelson later.
- VII. Williard<sup>7</sup>—First married Clarinda Blake. He then married Adaline Bell, 1858. Issue, first marriage: 1. Clarence<sup>s</sup>. 2. Everetta<sup>s</sup>. 3. Frederick<sup>s</sup>.

## ISSUE 2ND MARRIAGE

- VIII. Jane Elizabeth<sup>7</sup>—Born 1860. Died 1862, Indiana.
- IX. Brady W<sup>7</sup>.—Born 1862.
- X. Joseph<sup>7</sup>—Born 1865. Died December 26, 1879, near Oquasha, Ill.

## G-7. ADDISON HOLLINGSWORTH

(Joseph<sup>s</sup>, John<sup>s</sup>, George<sup>s</sup>, Abraham<sup>s</sup>, Thomas<sup>s</sup>, Valentine<sup>t</sup>.) Of Kansas. Son of Joseph<sup>s</sup> and first wife, Rachel Vestal. Born in 1830. Died February 4, 1880. Married Sarah A. Camp, 1851.

## ISSUE

- I. George E<sup>s</sup>.—Born 1851.
- II. Theodore C<sup>s</sup>.—Born 1852.
- III. Lydia J<sup>s</sup>.—Born 1854.
- IV. Frank H<sup>s</sup>.—Born 1857.

## G-7. ENOCH HOLLINGSWORTH

(Joseph<sup>s</sup>, John<sup>s</sup>, George<sup>s</sup>, Abraham<sup>s</sup>, Thomas<sup>s</sup>, Valentine<sup>1</sup>.) Son of Joseph<sup>s</sup> and first wife, Rachel Vestal. Born in 1835. Married Mary A. Morris, 1857.

## ISSUE

- I. Edward M<sup>s</sup>.—Born 1859.
- II. Allen G<sup>s</sup>.—Born 1861.
- III. Joseph H<sup>s</sup>.—Born 1864.
- IV. Nelly J<sup>s</sup>.—Born 1866.
- V. Ruth A<sup>s</sup>.—Born 1868.
- VI. Rozetta H<sup>s</sup>.—Born 1872.
- VII. Clifford E<sup>s</sup>.—Born 1873.

## G-7. NELSON HOLLINGSWORTH

(Joseph<sup>s</sup>, John<sup>s</sup>, George<sup>s</sup>, Abraham<sup>s</sup>, Thomas<sup>s</sup>, Valentine<sup>1</sup>.) Of Kansas. Son of Joseph<sup>s</sup> and his first wife, Rachel Vestal. Born in 1841. Married Martha J. Furtherington, 1866.

## ISSUE

- I. Effie J<sup>s</sup>.—Born 1867.
- II. Harry W<sup>s</sup>.—Born 1869.
- III. John C<sup>s</sup>.—Born 1871.
- IV. Edith M<sup>s</sup>.—Born 1874.
- V. Barton L<sup>s</sup>.—Born 1876.
- VI. Rachel V<sup>s</sup>.—Born 1878.

## F-6. JOHN HOLLINGSWORTH

(John<sup>s</sup>, George<sup>s</sup>, Abraham<sup>s</sup>, Thomas<sup>s</sup>, Valentine<sup>1</sup>.) Son of John<sup>s</sup> and Rachel (Wright) Hollingsworth. Born 1797. Married Mary Vestal.

## ISSUE

- |                             |                             |
|-----------------------------|-----------------------------|
| I. Elizabeth <sup>7</sup> . | V. Joseph <sup>7</sup> .    |
| II. Merzy <sup>7</sup>      | VI. John <sup>7</sup> .     |
| III. Hannah <sup>7</sup> .  | VII. Mary <sup>7</sup> .    |
| IV. Samuel <sup>7</sup> .   | VIII. Jemima <sup>7</sup> . |



## F-6. GEORGE HOLLINGSWORTH

(John<sup>s</sup>, George<sup>s</sup>, Abraham<sup>s</sup>, Thomas<sup>s</sup>, Valentine<sup>t</sup>.) Son of John<sup>s</sup> and Rachel (Wright) Hollingsworth. Born 1801. Married Jane Henry.

## ISSUE

- I. Hannah<sup>r</sup>.

## F-6. ELI HOLLINGSWORTH

(Henry<sup>s</sup>, George<sup>s</sup>, Abraham<sup>s</sup>, Thomas<sup>s</sup>, Valentine<sup>t</sup>.) Son of Henry<sup>s</sup> and Jane (Elwell) Hollingsworth. Born in 1783. First married Rachel Neill, who died in 1807. He then married Rebecca Newman, in 1809.

## ISSUE 1ST MARRIAGE

- I. William<sup>r</sup>—Born 1805. Died 1835.  
 II. Ursula<sup>r</sup>—Born 1807. Married . . . . . Sinks.

## ISSUE 2ND MARRIAGE

- III. Mary<sup>r</sup>—Born 1810.  
 IV. Elizabeth<sup>r</sup>—Born 1812.  
 V. Sarah<sup>r</sup>—Born 1814.  
 VI. Nathan<sup>r</sup>—Born 1816. Married Elizabeth Westlake.  
 VII. Isaac<sup>r</sup>—Born 1818. Married Elizabeth Ballou.  
 VIII. Thomas<sup>r</sup>—Born 1820. Married Elizabeth Yount.  
 IX. John<sup>r</sup>—Born 1824. Married Susanna Silver. Issue: 3 children.

## E-5. GEORGE HOLLINGSWORTH

(George<sup>s</sup>, Abraham<sup>s</sup>, Thomas<sup>s</sup>, Valentine<sup>t</sup>.) Son of George<sup>s</sup> and Jane (Elwell) Hollingsworth. Born 1755. Died . . . . . Married Jane Henry.

## ISSUE

- I. Jeremiah<sup>s</sup>—Born 1775. Died unmarried.  
 II. Joseph<sup>s</sup>—Born 1777. Married Sallie Cox. More of Joseph later.  
 III. Ruth<sup>s</sup>—Born 1780. Married Thomas Madden.  
 IV. Jane<sup>s</sup>—Born 1783. Married Ezehiel Hollingsworth.  
 V. Mary<sup>s</sup>—Born 1785. Married James Crumey.  
 VI. Zepheniah<sup>s</sup>—Born 1787. Married Polly Dailey. More of Zepheniah later.  
 VII. John<sup>s</sup>—Born 1791. First married Abigail Broderick. He then married Mary Bell.  
 VIII. Ann<sup>s</sup>—Born 1795. Married John Cassiday.

## F-6. ZEPHENIAH HOLLINGSWORTH

(George<sup>s</sup>, George<sup>s</sup>, Abraham<sup>s</sup>, Thomas<sup>s</sup>, Valentine<sup>1</sup>.) Son of George<sup>s</sup> and Jane (Henry) Hollingsworth. Born 1787. Married Polly Dailey.

## ISSUE

- I. George<sup>7</sup>—Born 1812. Died 1852.
- II. Elias<sup>7</sup>—Born 1813. Married Nancy Larrabee. Died 1854.
- III. Josiah<sup>7</sup>—Born 1815. Married Ruth Todd.
- IV. Jane<sup>7</sup>—Born 1817. Married John Herbert.

Jacob M. Hollingsworth<sup>s</sup>, son of Joseph B<sup>s</sup>, of Indiana. Issue: Everett S.<sup>10</sup> and Alice L.<sup>10</sup>

John S. Hollingsworth<sup>s</sup>, son of Dan<sup>7</sup>. Issue: Nellie<sup>s</sup> and Fred<sup>s</sup>.

Austin G. Hollingsworth<sup>s</sup>, son of Kuhn<sup>7</sup>. Issue: Frank<sup>s</sup>, John<sup>s</sup> and Jessie A<sup>s</sup>.

John B. Hollingsworth<sup>s</sup>, son of Kuhn<sup>7</sup>, of Iowa. Issue: Emma<sup>s</sup>—Born 1877.

## F-6. EZEKIEL HOLLINGSWORTH

(Joseph<sup>s</sup>, George<sup>s</sup>, Abraham<sup>s</sup>, Thomas<sup>s</sup>, Valentine<sup>1</sup>.) Son of Joseph<sup>s</sup> and . . . . . (Frost) Hollingsworth. Born . . . . . Died at Rickland, Keokuk Co., Iowa. Married Jane Hollingsworth.

## ISSUE

- I. Zebulon<sup>7</sup>—Born . . . . . Died 1879.
- II. Jeremiah<sup>7</sup>—Married Catherine Amos.
- III. Miles<sup>7</sup>—Married Mrs. Dunn.
- IV. Mahondra<sup>7</sup>—Married Nancy Wolf.
- V. Mary<sup>7</sup>.
- VI. Cynthia<sup>7</sup>.
- VII. John<sup>7</sup>.
- VIII. William<sup>7</sup>.
- IX. Lydia<sup>7</sup>.
- X. Elias<sup>7</sup>.
- XI. Eliza<sup>7</sup>. } Twins.
- XII. Ruth<sup>7</sup>.

## G-7. ZEBULON HOLLINGSWORTH

(Ezekiel<sup>6</sup>, Joseph<sup>4</sup>, George<sup>4</sup>, Abraham<sup>3</sup>, Thomas<sup>3</sup>, Valentine<sup>1</sup>.) Son of Ezekiel<sup>6</sup> and Jane (Hollingsworth) Hollingsworth. Born . . . . . Died January 21, 1878. Married Eliza Karr, April 15, 1834.

## ISSUE

- I. Elbert<sup>4</sup>—Born February 12, 1835.
- II. Rebecca Jane<sup>4</sup>—Born September 13, 1836.
- III. Katherine<sup>4</sup>—Born January 6, 1839.
- IV. Amanda<sup>4</sup>—Born January 31, 1844.
- V. Mahondra<sup>4</sup>—Born November 16, 1847.

## G-7. GEORGE HOLLINGSWORTH

(Joseph<sup>6</sup>, George<sup>5</sup>, George<sup>4</sup>, Abraham<sup>3</sup>, Thomas<sup>3</sup>, Valentine<sup>1</sup>.) Son of Joseph<sup>6</sup> and Sallie (Cox) Hollingsworth. Born 1801. Died 1860. Married Jane Davison, 1820.

## ISSUE

- I. Davison<sup>4</sup>—Born 1822. Married Elizabeth Pugh. More of Davison later.
- II. Susanna<sup>4</sup>—Born 1824. Married J. Guion.
- III. Sarah<sup>4</sup>—Born 1826. Married . . . . .
- IV. Nero<sup>4</sup>—Born 1829. Married Lucinda Pugh. More of Nero later.
- V. Rachel<sup>4</sup>—Born 1831.
- VI. Jeremiah<sup>4</sup>—Born 1834. First married Elizabeth Guion. He then married Elizabeth Churchill. More of Jeremiah later.
- VII. Mary J<sup>4</sup>.—Born 1836. Married Robert Sundle.
- VIII. Jonathan<sup>4</sup>—Born 1839. Married Christine Guion.
- IX. Sylvanius<sup>4</sup>—Born 1843. Married Elizabeth Turley. More of Sylvanius later.
- X. Ada<sup>4</sup>—Born 1848. Married Christopher Cady.
- XI. Addison<sup>4</sup>—Born 1852. Died . . . . .

## G-7. JONATHAN HOLLINGSWORTH

(Joseph<sup>6</sup>, George<sup>5</sup>, George<sup>4</sup>, Abraham<sup>3</sup>, Thomas<sup>3</sup>, Valentine<sup>1</sup>.) Son of Joseph<sup>6</sup> and Sallie (Cox) Hollingsworth. Born 1805. First married Susan Bodkin. He then married Katherine Allright.

## ISSUE 1ST MARRIAGE

- |                                    |                               |
|------------------------------------|-------------------------------|
| I. Rachel <sup>a</sup> —Born 1825. | VII. Jane <sup>a</sup> .      |
| II. Sarah <sup>a</sup> .           | VIII. George W <sup>a</sup> . |
| III. Candace <sup>a</sup> .        | IX. Henry C <sup>a</sup> .    |
| IV. Mary <sup>a</sup> .            | X. Neldo <sup>a</sup> .       |
| V. Eliza <sup>a</sup> .            | XI. Farmer <sup>a</sup> .     |
| VI. Nancy <sup>a</sup> .           | XII. Elmer E <sup>a</sup> .   |

## ISSUE 2ND MARRIAGE

- |                           |                          |
|---------------------------|--------------------------|
| XIII. Alto <sup>a</sup> . | XV. John <sup>a</sup> .  |
| XIV. Dora <sup>a</sup> .  | XVI. Oral <sup>a</sup> . |

## H-8. JONATHAN HOLLINGSWORTH

(George<sup>7</sup>, Joseph<sup>a</sup>, George<sup>a</sup>, George<sup>a</sup>, Abraham<sup>a</sup>, Thomas<sup>a</sup>, Valentine<sup>a</sup>.)  
Of Indiana. Son of George<sup>7</sup> and Jane (Davison) Hollingsworth. Born 1839. Married Christine Guion, 1858.

## ISSUE

- I. John E<sup>a</sup>.—Born 1859.
- II. Rufus<sup>a</sup>—Born 1875.
- III. Bertha<sup>a</sup>—Born 1877.

## H-8. SYLVANIUS HOLLINGSWORTH

(George<sup>7</sup>, Joseph<sup>a</sup>, George<sup>a</sup>, George<sup>a</sup>, Abraham<sup>a</sup>, Thomas<sup>a</sup>, Valentine<sup>a</sup>.)  
Of Indiana. Son of George<sup>7</sup> and Jane (Davison) Hollingsworth. Born 1843. Married Elizabeth Turley about 1862.

## ISSUE

- I. Ulysses G<sup>a</sup>.—Born 1864.
- II. Jennie<sup>a</sup>—Born 1870.

Henry C Hollingsworth<sup>a</sup>, son of Jonathan<sup>7</sup>. Issue: Clarence<sup>a</sup> and Perry<sup>a</sup>.

Neldo Hollingsworth<sup>a</sup>, son of Jonathan<sup>7</sup>. Issue: Bertha<sup>a</sup>.

Joseph B. Hollingsworth<sup>a</sup>, son of Ira<sup>7</sup>, of Indiana, son of Joseph<sup>a</sup>.

Issue, first marriage: 1. Jacob M<sup>a</sup>. 2. Olive<sup>a</sup>. 3. Martha<sup>a</sup>.

4. Mary A<sup>a</sup>. Issue, second marriage: Ida B<sup>a</sup>.

## G-7. ASA HOLLINGSWORTH

(Joseph<sup>6</sup>, George<sup>5</sup>, George<sup>4</sup>, Abraham<sup>3</sup>, Thomas<sup>2</sup>, Valentine<sup>1</sup>.) Of Iowa. Son of Joseph<sup>6</sup> and Sallie (Cox) Hollingsworth. Born 1810. Died 1872. Married Susannah Bennett, about 1828.

## ISSUE

- I. Sarah<sup>6</sup>—Born 1829. Married Stacy Jones.
- II. Ruth<sup>6</sup>—Born 1831. Married Robert Kinsley.
- III. Dan<sup>6</sup>—Born 1833. First married Mary McDermot. He then married Martha . . . . .
- IV. Eliza<sup>6</sup>—Born 1835. Married Thomas . . . . .
- V. Ira<sup>6</sup>—Born 1838. Married Mary J. Jones.
- VI. Francis<sup>6</sup>—Born 1840. Married Hannah Jones.
- VII. Deborah<sup>6</sup>—Born 1842. Married Thompson Miller.
- VIII. Newton<sup>6</sup>—Born 1846. Died 1863.

## H-8. NERO HOLLINGSWORTH

(George<sup>7</sup>, Joseph<sup>6</sup>, George<sup>5</sup>, George<sup>4</sup>, Abraham<sup>3</sup>, Thomas<sup>2</sup>, Valentine<sup>1</sup>.) Of Indiana. Son of George<sup>7</sup> and Jane (Davison) Hollingsworth. Born 1829. Married Lucinda Pugh, about 1853.

## ISSUE

- I. William<sup>8</sup>—Born 1854.
- II. George M<sup>8</sup>.—Born 1859.
- III. John S<sup>8</sup>.—Born 1865.
- IV. Mary M<sup>8</sup>.—Born 1868.

## G-7. KUHN HOLLINGSWORTH

(Joseph<sup>6</sup>, George<sup>5</sup>, George<sup>4</sup>, Abraham<sup>3</sup>, Thomas<sup>2</sup>, Valentine<sup>1</sup>.) Of Iowa. Son of Joseph<sup>6</sup> and Sallie (Cox) Hollingsworth. Born 1819. Married Lydia Osborn, 1841.

## ISSUE

- I. Eunice<sup>6</sup>—Born 1842. Married Samuel Long.
- II. Austin G<sup>6</sup>.—Born 1845. Married Martha A. Everman.
- III. Esther A<sup>6</sup>.—Born 1847. Married John O. Wood.
- IV. John B<sup>6</sup>.—Born 1849. Married Mary P. McMurray.
- V. William F<sup>6</sup>.—Born 1851.
- VI. William O<sup>6</sup>.—Born 1853.

- VII. Alva A<sup>s</sup>.—Born 1854.  
 VIII. Sarah F<sup>s</sup>.—Born 1857.  
 IX. Harvey H<sup>s</sup>.—Born 1860.  
 X. Nellie A<sup>s</sup>.—Born 1864.

## G-7. DAN HOLLINGSWORTH

(Joseph<sup>s</sup>, George<sup>s</sup>, George<sup>s</sup>, Abraham<sup>s</sup>, Thomas<sup>s</sup>, Valentine<sup>t</sup>.) Of Indiana. Son of Joseph<sup>s</sup> and Sallie (Cox) Hollingsworth. Born 1821. Married Emily Pollard, 1840.

## ISSUE

- I. Elizabeth<sup>s</sup>.—Born 1841. Married Allen Avery.  
 II. Caroline<sup>s</sup>.—Born 1846. Married Benjamin F. Abrams.  
 III. John S<sup>s</sup>.—Born 1851. Married Frances Turna.

## H-8. DAVISON HOLLINGSWORTH

(George<sup>s</sup>, Joseph<sup>s</sup>, George<sup>s</sup>, George<sup>s</sup>, Abraham<sup>s</sup>, Thomas<sup>s</sup>, Valentine<sup>t</sup>.) Son of George<sup>s</sup> and Jane (Davison) Hollingsworth. Born 1822. Married Elizabeth Pugh, 1843.

## ISSUE

- I. Mary Jane<sup>s</sup>.—Born 1844. Married Parker Brown.  
 II. Margaret<sup>s</sup>.—Born 1852.  
 III. Marcellus<sup>s</sup>.—Born 1854. Married Lucetta Trowbridge.  
 IV. Lilly M<sup>s</sup>.—Born 1857. Died . . . . .  
 V. Julia<sup>s</sup>.—Born 1859. Married George Avery.  
 VI. Marshall<sup>s</sup>.—Born 1862.

## H-8. JEREMIAH HOLLINGSWORTH

(George<sup>s</sup>, Joseph<sup>s</sup>, George<sup>s</sup>, George<sup>s</sup>, Abraham<sup>s</sup>, Thomas<sup>s</sup>, Valentine<sup>t</sup>.) Of Indiana. Son of George<sup>s</sup> and Sallie (Cox) Hollingsworth. Born 1834. First married Elizabeth Guion. He then married Elizabeth Churchill.

## ISSUE

- I. First marriage: Jennie<sup>s</sup>.—Born 1856.  
 II. Second marriage: Laurie<sup>s</sup>.—Born 1860.

## G-7. IRA HOLLINGSWORTH

(Joseph<sup>s</sup>, George<sup>s</sup>, George<sup>s</sup>, Abraham<sup>s</sup>, Thomas<sup>s</sup>, Valentine<sup>s</sup>.) Son of Joseph<sup>s</sup> and Sallie (Cox) Hollingsworth. Born 1808. Died 1874. Married Deborah Bennett, 1827.

## ISSUE

- I. Joseph<sup>s</sup>—Born 1828. First married Orilla Monroe. He then married Nancy Zink.
- II. Ruth Anna<sup>s</sup>—Born 1829. Married James Hame.
- III. Sarah Jane<sup>s</sup>—Born 1831. Married J. Hightshue.
- IV. Eliza<sup>s</sup>—Born 1832. Married C. Haines.
- V. Elizabeth<sup>s</sup>—Born 1834. Married H. Cook.
- VI. Job<sup>s</sup>—Born 1835. Died . . . . .
- VII. Francis M<sup>s</sup>.—Born 1837. Married C. Hightshue.
- VIII. Martin L<sup>s</sup>.—Born 1838. Married Martha E. Dydley.
- IX. William H<sup>s</sup>.—Born 1840. Married M. A. Martin.
- X. Sylvania<sup>s</sup>—Born 1841. Married John Wright.
- XI. Lurana<sup>s</sup>—Born 1843. Married Elisha Endaly.
- XII. Sanders<sup>s</sup>—Born 1844. Married Eliza Gossett.
- XIII. Oliver C<sup>s</sup>.—Born 1847. Married Sallie Farr.
- XIV. Victoria<sup>s</sup>—Born 1851. Married Melville Bair.

## H-8. FRANCIS M. HOLLINGSWORTH

Of Indiana. Second son of Ira<sup>s</sup>.

## ISSUE

- |                          |                           |
|--------------------------|---------------------------|
| I. Albert <sup>s</sup> . | III. Frank <sup>s</sup> . |
| II. Fred <sup>s</sup> .  |                           |

Martin L<sup>s</sup>, of Indiana, third son of Ira<sup>s</sup>. Issue: 1. Clarissa<sup>s</sup>,  
2. Mervin S<sup>s</sup>. 3. Benjamin G<sup>s</sup>. 4. Willis A<sup>s</sup>. 5. Nora M<sup>s</sup>.  
6. Ida G<sup>s</sup>.

William H<sup>s</sup>, fourth son of Ira<sup>s</sup>. Issue: 1. Martha<sup>s</sup>, 2. Lillie<sup>s</sup>.  
Sanders<sup>s</sup>, fifth son of Ira<sup>s</sup>. Issue: 1. Allen M<sup>s</sup>, 2. James I<sup>s</sup>.  
Oliver C<sup>s</sup>, sixth son of Ira<sup>s</sup>. Issue: 1. Nellie V<sup>s</sup>.

## G-7. ELIAS HOLLINGSWORTH

Son of Zepheniah<sup>s</sup>.

## ISSUE

- |                           |                             |
|---------------------------|-----------------------------|
| I. Eliza <sup>s</sup> .   | IV. Clark <sup>s</sup> .    |
| II. Frank <sup>s</sup> .  | V. Zepheniah <sup>s</sup> . |
| III. Ellis <sup>s</sup> . | VI. Malissa <sup>s</sup> .  |

Clark<sup>s</sup>, son of Elias<sup>s</sup>. Issue: 1. Fletcher<sup>s</sup>. 2. Linea<sup>s</sup>. 3. Mattie<sup>s</sup>.  
4. Frank<sup>s</sup>.

Frank<sup>s</sup>, son of Elias<sup>s</sup>. Issue: 1. Laurie<sup>s</sup>. 2. William H<sup>s</sup>. 3. Char-  
lie<sup>s</sup>.

#### D-4. AVANANT HOLLINGSWORTH

Grandson of Abraham. Born in North Carolina, 1800. Married Mary  
Reno.

##### ISSUE

I. Holliet<sup>s</sup>—Born in Illinois, 1828. Married Mary E. Cowan, 1864.  
Living in California. Issue: 2 daughters.

#### D-4. ISAAC HOLLINGSWORTH

(Thomas<sup>s</sup>, Thomas<sup>s</sup>, Valentine<sup>s</sup>.) Son of Thomas<sup>s</sup> and Judith (Lamp-  
ley) Hollingsworth. Born June 13, 1731. Died October 28, 1795.  
Married Hannah Scott, daughter of Timothy and Sarah Scott, of New  
Castle Co., Del., 1769. She was born February 22, 1744 and died  
May 28, 1810.

##### ISSUE

- |   |   |
|---|---|
| I. Job <sup>s</sup>   | } Twins—Born August 24, 1770. Jesse died 1843.                                  |
| II. Jesse <sup>s</sup>  |   |
| III. Joseph <sup>s</sup>  | } Twins Born March 10, 1774. Joseph died July 1,<br>1842. More of Joseph later. |
| IV. Benjamin <sup>s</sup>   |   |
| More of Benjamin later.   |   |
| V. Judith <sup>s</sup> —Born December 21, 1776. Married David Preston,<br>1797. More of Judith later. |   |
| VI. Hannah <sup>s</sup> —Born July 2, 1781. Married Lewis Williamson.                                 |   |
| VII. Eli <sup>s</sup> —Born January 28, 1784. Married Lydia Pierce. More of<br>Eli later.             |   |

#### E-5. JOB HOLLINGSWORTH

(Isaac<sup>s</sup>, Thomas<sup>s</sup>, Thomas<sup>s</sup>, Valentine<sup>s</sup>.) Son of Isaac<sup>s</sup> and Hannah  
(Scott) Hollingsworth. Born August 24, 1770. Married Ann Cann.

##### ISSUE

- |                              |                             |
|------------------------------|-----------------------------|
| I. Achilles <sup>s</sup> .   | III. Henry <sup>s</sup> .   |
| II. Sylvester <sup>s</sup> . | IV. Josephus <sup>s</sup> . |
- Mrs. S. Z. Hollingsworth, widow of Achilles<sup>s</sup>, died August 19, 1878,  
in her 80th year. No issue.



## E-5. JESSE HOLLINGSWORTH

(Isaac<sup>4</sup>, Thomas<sup>3</sup>, Thomas<sup>2</sup>, Valentine<sup>1</sup>.) Son of Isaac<sup>4</sup> and Hannah (Scott) Hollingsworth. Born August 24, 1770. Died 1843. Married Mary Powell.

## ISSUE

- I. Benjamin P<sup>6</sup>.—Born 1807. More of Benjamin later.
- II. Reese J<sup>6</sup>.—Born 1809. More of Reese later.
- III. Charles D<sup>6</sup>.—Born 1811.
- IV. Thomas<sup>6</sup>.—Born 1817. More of Thomas later.
- V. William P<sup>6</sup>.—Born 1821. More of William P. later.
- VI. Mary<sup>6</sup>.—Born 1826.

## F-6. BENJAMIN POWELL HOLLINGSWORTH

(Jesse<sup>4</sup>, Isaac<sup>4</sup>, Thomas<sup>3</sup>, Thomas<sup>2</sup>, Valentine<sup>1</sup>.) Son of Jesse<sup>4</sup> and Mary (Powell) Hollingsworth. Born 1807. Died 1860.

## ISSUE

- I. George W<sup>7</sup>.—Born . . . . ., Philadelphia.
- II. Henry<sup>7</sup>.—Born . . . . . Moved to Council Bluffs, Iowa.
- III. Charles F<sup>7</sup>.—Born . . . . ., Philadelphia.
- IV. Francis L<sup>7</sup>.—Born . . . . . Died . . . . .

## F-6. REESE J. HOLLINGSWORTH

(Jesse<sup>4</sup>, Isaac<sup>4</sup>, Thomas<sup>3</sup>, Thomas<sup>2</sup>, Valentine<sup>1</sup>.) Son of Jesse<sup>4</sup> and Mary (Powell) Hollingsworth. Born September 14, 1809. Married Amanda M. Lasher, about 1834.

## ISSUE

- I. Kate F<sup>7</sup>.—Born February 28, 1836.
- II. William W<sup>7</sup>.—Born March 13, 1843.

## E-5. BENJAMIN HOLLINGSWORTH

(Isaac<sup>4</sup>, Thomas<sup>3</sup>, Thomas<sup>2</sup>, Valentine<sup>1</sup>.) Son of Isaac<sup>4</sup> and Hannah (Scott) Hollingsworth. Born March 10, 1774. Died . . . . . Married Elizabeth Cann.

## ISSUE

- I. John R<sup>6</sup>.—Deceased.
- II. Martha<sup>6</sup>.
- III. Samuel W<sup>6</sup>.—Lived at Wilmington, Del.
- IV. Rachel C<sup>6</sup>.—Deceased.

## E-5. JOSEPH HOLLINGSWORTH

(Isaac<sup>4</sup>, Thomas<sup>3</sup>, Thomas<sup>2</sup>, Valentine<sup>1</sup>.) Son of Isaac<sup>4</sup> and Hannah (Scott) Hollingsworth. Born March 10, 1774. Died July 1, 1842. Married Jane Cann.

## ISSUE

- I. Hannah<sup>4</sup>.
- II. Isaac<sup>4</sup>.
- III. Ann<sup>4</sup>.
- IV. James<sup>4</sup>—Living in Chicago, 1878.

## E-5. JUDITH (HOLLINGSWORTH) PRESTON

Daughter of Isaac<sup>4</sup> and Hannah (Scott) Hollingsworth. Born December 21, 1776. Married David Preston, 1797.

## ISSUE

- I. Isaac<sup>4</sup>.
- II. Hannah<sup>4</sup>.
- III. Deborah<sup>4</sup>.
- IV. Edmund<sup>4</sup>—Married Phebe H. Hoskins.

## E-5. ELI HOLLINGSWORTH

(Isaac<sup>4</sup>, Thomas<sup>3</sup>, Thomas<sup>2</sup>, Valentine<sup>1</sup>.) Son of Isaac<sup>4</sup> and Hannah (Scott) Hollingsworth. Born January 28, 1784. Married Lydia Pierce. Died . . . . .

## ISSUE

- I. Eliza<sup>4</sup>—Married John Woodward.
  - II. Edmund<sup>4</sup>—Married Ruth Ann Huston. More of Edmund later.
  - III. George<sup>4</sup>—Married Louisa Woollens. More of George later.
  - IV. Rachel<sup>4</sup>—Married Joshua Valentine.
  - V. Susan<sup>4</sup>—Married Joshua Mendenhall.
- Edmund Preston, son of David, who married Judith Hollingsworth. Edmund married Phebe H. Hoskins.

## F-6. WILLIAM P. HOLLINGSWORTH

(Jesse<sup>s</sup>, Isaac<sup>s</sup>, Thomas<sup>s</sup>, Thomas<sup>s</sup>, Valentine<sup>t</sup>.) Of Philadelphia, Pa. Son of Jesse<sup>s</sup> and Mary (Powell) Hollingsworth. Born December 25, 1821. Married Amanda Whiteman, January 18, 1853.

## ISSUE

- I. Tilden Harris<sup>r</sup>—Born October 19, 1853.
- II. Claude R<sup>r</sup>.—Born July 8, 1872. Died January 21, 1876.

## F-6. THOMAS C. HOLLINGSWORTH

(Jesse<sup>s</sup>, Issac<sup>s</sup>, Thomas<sup>s</sup>, Thomas<sup>s</sup>, Valentine<sup>t</sup>.) Son of Jesse<sup>s</sup> and Mary (Powell) Hollingsworth. Born 1817. Married Mary E. Thompson.

## ISSUE

- I. Robert D<sup>r</sup>.—Born 1844.
- II. Emma T<sup>r</sup>.—Born 1847.
- III. Helen<sup>r</sup>.—Born 1850.
- IV. Thomas C<sup>r</sup>.—Born 1853.
- V. Mary T<sup>r</sup>.—Born 1855.
- VI. Clara<sup>r</sup>.—Born 1857.
- VII. William H<sup>r</sup>.—Born 1860. Died 1868.
- VIII. Ella D<sup>r</sup>.—Born 1863.

## E-5. RACHEL HOLLINGSWORTH HARVEY

Daughter of Amor<sup>s</sup> and Mary (Chandler) Hollingsworth. Born 1781. First married Thomas Harvey, 1802. He died 1865. She then married Eli Harvey.

## ISSUE 1ST MARRIAGE

- I. Mary Ann<sup>s</sup>—Born 1802. Married Robert Poole.
- II. William<sup>s</sup>—Married Esther Pierce.
- III. Amor<sup>s</sup>—Married Martha Derrickson.

## ISSUE 2ND MARRIAGE

- IV. Chalkley<sup>s</sup>—Married Sallie Baker.
- V. Elizabeth Edge<sup>s</sup>.
- VI. Lydia Edge<sup>s</sup>.
- VII. Edith<sup>s</sup>—Married Isaac Watkins.
- VIII. Eveline<sup>s</sup>—Married Thomas Darlington Elwood.
- IX. Lewis<sup>s</sup>—Married Mary Hoopes.
- X. Philena<sup>s</sup>—Married Mordecai Lewis.
- XI. Mary<sup>s</sup>—Married Watson Magill.

## F-6. EDMUND B. HOLLINGSWORTH

(Eli<sup>s</sup>, Isaac<sup>s</sup>, Thomas<sup>s</sup>, Thomas<sup>s</sup>, Valentine<sup>1</sup>.) Son of Eli<sup>s</sup> and Lydia (Pierce) Hollingsworth. Married Ruth Ann Huston.

## ISSUE

- |                              |                             |
|------------------------------|-----------------------------|
| I. Allen R <sup>7</sup> .    | IV. Samuel H <sup>7</sup> . |
| II. William H <sup>7</sup> . | V. James <sup>7</sup> .     |
| III. George W <sup>7</sup> . | VI. Frank <sup>7</sup> .    |

## F-6. GEORGE W. HOLLINGSWORTH

(Eli<sup>s</sup>, Isaac<sup>s</sup>, Thomas<sup>s</sup>, Thomas<sup>s</sup>, Valentine<sup>1</sup>.) Son of Eli<sup>s</sup> and Lydia (Pierce) Hollingsworth. Married Louisa Woollens.

## ISSUE

- I. Georgianna L<sup>7</sup>.
- II. William W<sup>7</sup>.—Married Lena Doun.
- III. Sydney P<sup>7</sup>.
- IV. Mary E<sup>7</sup>.
- V. W. Walter<sup>7</sup>.
- VI. Lydia C<sup>7</sup>.
- VII. Caroline D<sup>7</sup>.

## D-4. CHRISTOPHER HOLLINGSWORTH

(Thomas<sup>s</sup>, Thomas<sup>s</sup>, Valentine<sup>1</sup>.) Son of Thomas<sup>s</sup> and Judith (Lamp-ley) Hollingsworth. Born March 15, 1742. First married Elizabeth Chandler, 1765. He then married Sarah Webb, 1775.

## ISSUE 1ST MARRIAGE

- I. Elizabeth<sup>s</sup>.—Born 1766. Married Eg. Webb, 1787.

## ISSUE 2ND MARRIAGE

- |                                       |   |
|---------------------------------------|---|
| II. William <sup>s</sup> .—Born 1776. | IV. Christopher <sup>s</sup> .—Born 1781. |
| III. Sarah <sup>s</sup> .—Born 1778.  | V. Samuel <sup>s</sup> .—Born 1784.       |

## D-4. AMOR HOLLINGSWORTH

(Thomas<sup>s</sup>, Thomas<sup>s</sup>, Valentine<sup>1</sup>.) Son of Thomas<sup>s</sup> and Judith (Lamp-ley) Hollingsworth. Born May 29, 1739. Died 1826. Married Mary Chandler, 1766. She died 1821, age 79.

## ISSUE

- I. Isaac<sup>a</sup>—Born 1767. First married Cassandra Divers. He then married Ruth Stanbury. He died 1837.
- II. Elijah<sup>a</sup>—Born 1770. Went South. Unmarried. Died 1794.
- III. Joel<sup>a</sup>—Born 1773. Married Phebe Kirk, 1802. Died 1848.
- IV. Mark<sup>a</sup>—Born 1777. Married Waitstill Tileston, 1804. Went to Boston. Died 1855.
- V. Rachel<sup>a</sup>—Born 1781. Married Thomas Harvey, 1802. He died 1865.
- VI. Amor<sup>a</sup>—Born 1785. Unmarried. Died 1838.
- VII. Sarah<sup>a</sup>—Died 1794.

## E-5. ISAAC HOLLINGSWORTH

(Amor<sup>a</sup>, Thomas<sup>s</sup>, Thomas<sup>s</sup>, Valentine<sup>l</sup>.) Son of Amor<sup>a</sup> and Mary (Chandler) Hollingsworth, a flour merchant, in Baltimore. Born 1767. Died 1837. First married Cassandra Divers. He then married Ruth Stansbury.

## ISSUE 1ST MARRIAGE

- I. Mary Cassandra<sup>a</sup>—Married Cheyney Hoskins.
- II. Jarrett<sup>a</sup>—Died unmarried.

## ISSUE 2ND MARRIAGE

- III. Elizabeth O<sup>a</sup>.—Married Abraham Staitzman.
- IV. Oliver<sup>a</sup>—Lost at sea.
- V. Maria Cornelia<sup>a</sup>—Married Dr. John F. Bull, Harford Co., Md.

## E-5. JOEL HOLLINGSWORTH

(Amor<sup>a</sup>, Thomas<sup>s</sup>, Thomas<sup>s</sup>, Valentine<sup>l</sup>.) Son of Amor<sup>a</sup> and Mary (Chandler) Hollingsworth. Born January 7, 1773. He died April 15, 1848. Married Phoebe Kirk, 1803. She was born February 20, 1781. She died in 1817. Buried at Center Meeting. He then married Ann Kirk, his sister-in-law, who died August 3, 1864, age 75.

## ISSUE 1ST MARRIAGE

- I. Lydia<sup>a</sup>—Born 1805. Married David Barry. Lived in Iowa.
- II. Elijah<sup>a</sup>.—Born 1806. Married Anna Richards Fairlamb, 1839.
- III. Caleb Kirk<sup>a</sup>—Born 1809. Married Elizabeth B. Miller, 1837.
- IV. Sarah<sup>a</sup>—Born 1811. Married John Elliott. Died 1843.

V. Ferdinand<sup>4</sup>—Born 1814. First married Annie Hynman. He married second wife, Mary Ann Springer. Died 1847, Wilmington.

ISSUE 2ND MARRIAGE

VI. Phœbe Ann<sup>6</sup>—Married Thomas Woolens, 1853. Lived on the original land purchased from William Penn, 1699, on the Brandywine River, Del.

From DELAWARE REPUBLICAN, Wilmington, Del., of May, 1848.

“Died at his residence, in Christiana Hundred, on the 15th inst., Joel Hollingsworth, in the 76th year of his age. The deceased was one of those few individuals whose characteristic trait was a contented disposition, never evincing a desire for more of this world than was sufficient for the maintenance of himself and family, in a plain and comfortable way. He possessed a degree of cheerfulness, calculated to render himself an agreeable and interesting companion to those with whom he associated. His memory was of the most retentive order, and was stored with many novel and interesting traditionary tales and anecdotes, connected with the early settlement of the Brandywine. His conversational powers were great, and he delighted in rendering himself entertaining and interesting to those around him. He retained a few acres of his forefather’s estate, which he was enabled to cultivate with his own hands to the last year of his life. He leaves a legacy of good will and friendship to his large circle of friends and acquaintances.”

F-6. CALEB KIRK HOLLINGSWORTH

(Joel<sup>5</sup>, Amor<sup>4</sup>, Thomas<sup>3</sup>, Thomas<sup>2</sup>, Valentine<sup>1</sup>.) Son of Joel<sup>5</sup> and Phœbe (Kirk) Hollingsworth. Born 1809. Married Elizabeth B. Miller, 1837. She died April 22, 1868, Delaware Co., Pa.

ISSUE

- I. Joel<sup>7</sup>—Born 1837. Lived at Media, Pa.
- II. John<sup>7</sup>—Born 1839. Lived at Media, Pa.
- III. Ann<sup>7</sup>—Born 1848. Lived at Media, Pa.

F-6. FERDINAND HOLLINGSWORTH

(Joel<sup>5</sup>, Amor<sup>4</sup>, Thomas<sup>3</sup>, Thomas<sup>2</sup>, Valentine<sup>1</sup>.) Son of Joel<sup>5</sup> and Phœbe (Kirk) Hollingsworth. Born 1814. First married Annie Hynman. He then married Mary Ann Springer. Died Wilmington, 1847.

ISSUE 2ND MARRIAGE

- I. William C<sup>7</sup>.—Born 1852. Living at Wilmington, Del., 1884.
- II. Sallie<sup>7</sup>—Born 1853. Living at Wilmington, Del., 1884.

## F-6. ELIJAH HOLLINGSWORTH

(Joel<sup>s</sup>, Amor<sup>s</sup>, Thomas<sup>s</sup>, Thomas<sup>s</sup>, Valentine<sup>t</sup>.) Son of Joel<sup>s</sup> and Phœbe (Kirk) Hollingsworth. Born 1806. Died 1866. Married Anna Richards Fairlamb, 1839.

## ISSUE

- I. Susan Harlan<sup>w</sup>—Married Edward Siter, 1861. Issue: 3 children.
  - II. Ida<sup>w</sup>—Married Dr. Ralph M. Townsend, 1872. Issue: 1 child.
- Mahlon Betts, Samuel Harlan and Elijah Hollingsworth formed a partnership, August 28, 1841. Mr. Betts retired, 1849. After Elijah Hollingsworth's death, 1866, the present company, known as the Harlan and Hollingsworth Company, was formed and incorporated, 1867.

## E-5. MARK HOLLINGSWORTH

(Amor<sup>s</sup>, Thomas<sup>s</sup>, Thomas<sup>s</sup>, Valentine<sup>t</sup>.) Son of Amor<sup>s</sup> and Mary (Chandler) Hollingsworth. Born February 19, 1777. Died February 27, 1855, age 78 years. Married Waitstill Tileston, Dorchester, Mass., October 16, 1804. She was born November 29, 1779. Died March 31, 1858.

## ISSUE

- I. Charles Mark<sup>s</sup>—Born August 7, 1805. Drowned 1809.
- II. Leander Nelson<sup>s</sup>—Born June 13, 1807. Died February, 1827.
- III. Amor<sup>s</sup>—Born August 11, 1808. Married Jane M. Robinson, 1834. Died 1871.
- IV. Charles Mark<sup>s</sup>—Born July 31, 1810. Died June 11, 1824.
- V. John Mark<sup>s</sup>—Born January 23, 1812. Married Emeline Cornell, 1834. Died 1865.
- VI. George<sup>s</sup>—Born October 17, 1813. Married Polly Eastman, 1859.
- VII. Lyman<sup>s</sup>—Born July 17, 1815. Married Mary W. Thayer, 1840.
- VIII. Maria Harvey<sup>s</sup>—Born June 9, 1817. Married Emmet Cornell, 1835.
- IX. Anderson<sup>s</sup>—Born March 6, 1819. Married Susan J. Sumner, 1844. More of Anderson later.
- X. Cornelia Waitstill<sup>s</sup>—Born October 7, 1821. Married Lemuel W. Babcock, 1844.
- XI. McLean<sup>s</sup>—Born October 23, 1823. Died September 15, 1825.

## F-6. MARIA HARVEY HOLLINGSWORTH CORNELL

Daughter of Mark and Waitstill Hollingsworth. Born June 9, 1817. Died at Bridgewater, Mass., August 24, 1865. Married Emmet Cornell, 1835.

## ISSUE

- I. Cornelia Waitstill<sup>7</sup>.
- II. Mark Hollingsworth<sup>7</sup>.
- III. Julia Maria<sup>7</sup>—Married James M. Mitchell. Issue: 1. Harvey James<sup>8</sup>. 2. George Hollingsworth<sup>8</sup>. 3. Lillian May<sup>8</sup>.
- IV. Henry Lyman<sup>7</sup>. Living 1918. Married Harriet Sophia Withington. Issue: 1. Worthington<sup>8</sup>. 2. Josephine<sup>8</sup>. 3. Shirley Merritt<sup>8</sup>. 4. France<sup>8</sup>. 5. Henry Lyman, Jr<sup>8</sup>. 6. Marguerite Aspinwalt<sup>8</sup>.

## F-6. AMOR HOLLINGSWORTH

(Mark<sup>6</sup>, Amor<sup>6</sup>, Thomas<sup>5</sup>, Thomas<sup>5</sup>, Valentine<sup>4</sup>.) Of Boston, Mass. Son of Mark<sup>5</sup> and Waitstill (Tileston) Hollingsworth. Born August 11, 1808. Married 1834, Jane M. Robinson. Died 1871.

## ISSUE

- I. Amor L<sup>7</sup>.—Married Marion Davis.
- II. Jennie<sup>7</sup>—Married Gen. Lucien H. Warren.
- III. Zackary Taylor<sup>7</sup>—Married Mrs. Ida Hollingsworth Townsend (daughter of Elizah<sup>8</sup> and Anne Farlam Hollingsworth). Widow of Dr. Ralph M. Townsend, of Philadelphia. Issue: 1. Amor<sup>8</sup>. 2. Valentine<sup>8</sup>. Z. T. Hollingsworth<sup>7</sup>, President, 1918, of Hollingsworth & Vose Co., Paper Manufacturers, 141 Milk St., Boston. His son, Valentine<sup>8</sup>, is Treasurer of the Company.
- IV. Mark<sup>7</sup>—Married Minnie Merrill.

## F-6. JOHN MARK HOLLINGSWORTH

(Mark<sup>6</sup>, Amor<sup>6</sup>, Thomas<sup>5</sup>, Thomas<sup>5</sup>, Valentine<sup>4</sup>.) Son of Mark<sup>5</sup> and Waitstill (Tileston) Hollingsworth. Born January 23, 1812, Dorchester, Mass. Died Groton, Mass., April 6, 1865. First married June 8, 1834, Emeline Cornell, daughter of Walter and Mary Batty Cornell, who was born at Cambridge, Washington Co., N. Y., November 28, 1815, and died March 5, 1853. Issue: 2 children. He then married, December 15, 1856, Anne Sarah Tileston, daughter of Edmund Pitt and Sarah



McLean Boies Tileston. She was born December 15, 1825, Dorchester, Mass., and died in Groton, Mass., May 21, 1893, having married the second time June 20, 1866, George Sumner Graves of Groton, Mass.

#### ISSUE 1ST MARRIAGE

- I. George<sup>7</sup>—Born July 29, 1836, Braintree, Mass. Died August 8, 1859, Groton, Mass.
- II. Mary Rachel<sup>7</sup>—Born January 11, 1839, Braintree, Mass. Died December 25, 1846, Boston, Mass.

#### ISSUE 2ND MARRIAGE

- III. Grace<sup>7</sup>—Born January 23, 1858. Living 1918 at Groton, Mass. Married July 15, 1884, Frank Lawrence Blood. Issue: Mark Hollingsworth<sup>8</sup>. Born June 30, 1894, Groton, Mass.

#### F-6. CORNELIA WAITSTILL (HOLLINGSWORTH) BABCOCK

Daughter of Mark<sup>8</sup> and Waitstill (Tileston) Hollingsworth. Born October 7, 1821. Died August 21, 1899. Married November 4, 1844, Lemuel Whiting Babcock, at Milton, Mass. He was a prosperous farmer.

#### ISSUE

- I. Lemuel<sup>7</sup>—Born December 20, 1850, Milton, Mass. Died January 10, 1915, New York. Married, December 1, 1880, Mary Kennard, of Brookline, Mass. Lawyer of New York City. Graduate of Harvard. Issue: 1. Pauline<sup>8</sup>—Born November 15, 1881, Brookline, Mass. First married Henry Holt, of New York City, April 14, 1903. Issue: Barbara<sup>9</sup>. She then married Elwyn Poor, of New York, September 30, 1911, a cotton merchant and Harvard graduate. 2. Philip Hollingsworth<sup>8</sup>—Born January 31, 1887, New York. Graduate of Harvard. Occupation: Fruit farming in town of Harbord, Mass. Married February 1, 1913, to Frieda Brewer of New York City, N. Y. Issue: (a.) Constance Hollingsworth<sup>9</sup>. (b.) Lemuel Whiting<sup>9</sup>.
- II. Edith<sup>7</sup>—Born January 6, 1846. Living 1918, Groton, Mass. Unmarried.

## F-6. ANDERSON HOLLINGSWORTH

(Mark<sup>6</sup>, Amor<sup>4</sup>, Thomas<sup>3</sup>, Thomas<sup>2</sup>, Valentine<sup>1</sup>.) Son of Mark<sup>6</sup> and Mary Waitstill (Tileston) Hollingsworth. Born March 6, 1819. Married Susan J. Sumner, 1844.

## ISSUE

- I. Sumner<sup>7</sup>—Born 1845.
- II. Ellis<sup>7</sup>—Born 1846. Died 1917. No issue.

## E-5. JOSHUA HOLLINGSWORTH

(Thomas<sup>4</sup>, Thomas<sup>3</sup>, Thomas<sup>2</sup>, Valentine<sup>1</sup>.) Of Nottingham, Pa. Son of third Thomas<sup>4</sup> and Jane (Smith) Hollingsworth. Born February 24, 1774. Died 1830. Married Hannah Harvey, October 17, 1798. She died 1859.

## ISSUE

- I. Harvey<sup>5</sup>—Born 1799. Died April 27, 1826.
- II. William<sup>5</sup>—Born 1801. Unmarried.
- III. Caleb<sup>5</sup>—Born 1803. Married Mary H. Kirk, June 8, 1829. He died June 25, 1882. More of Caleb later.
- IV. Thomas<sup>5</sup>—Born 1806. Died November 28, 1832.
- V. Mary<sup>5</sup>—Born 1810. Died May 17, 1829.
- VI. Jane<sup>5</sup>—Born 1817. First married Lewis Kirk, August 6, 1829. She then married William Kirk. She died January 17, 1872. Buried in Indiana; at first lived in Chester Co., Pa.

## F-6. CALEB HOLLINGSWORTH

(Joshua<sup>5</sup>, Thomas<sup>4</sup>, Thomas<sup>3</sup>, Thomas<sup>2</sup>, Valentine<sup>1</sup>.) Of West Chester, Pa. Son of Joshua<sup>5</sup> and Mary Harvey Hollingsworth. Married Mary H. Kirk, June 8, 1829. He died June 25, 1882.

## ISSUE

- I. Joshua R<sup>7</sup>.—Born 1830. Married Elizabeth Pool.
- II. Hannah Jane<sup>7</sup>—Born 1832. Married Thomas Mendenhall.
- III. Mary Emma<sup>7</sup>—Born 1839. Married Caleb Wright.

## E-5. JOHN HOLLINGSWORTH

(Thomas<sup>4</sup>, Thomas<sup>3</sup>, Thomas<sup>2</sup>, Valentine<sup>1</sup>.) Of Louden Co., Va. Son of third Thomas<sup>4</sup> and Jane (Smith) J. Hollingsworth. Born October 31, 1756. Died Louden Co., Va., 1806. Married Jemima Backhouse, in Pennsylvania, 1781. She died, Belmont Co., Ohio, 1853.

## ISSUE

- I. Judith<sup>4</sup>—Born 1782. Died young.
- II. Jehu<sup>4</sup>—Born 1784. Married Sevir McDaniel. More of Jehu later.
- III. John<sup>4</sup>—Born 1786. Died 1843. Married Elizabeth Nichols. More of John later.
- IV. Jemima<sup>4</sup>—Born 1790. Died 1851. Married . . . . .Hesket.
- V. Jane<sup>4</sup>—Born 1795. Died 1860. Married Samuel Neptune.
- VI. Sarah<sup>4</sup>—Born 1798. Died 1875. Married Isaiah Nichols.
- VII. Hannah<sup>4</sup>—Born 1799.

## F-6. JOHN HOLLINGSWORTH

(John<sup>5</sup>, Thomas<sup>4</sup>, Thomas<sup>3</sup>, Thomas<sup>2</sup>, Valentine<sup>1</sup>.) Of Ohio. Son of John<sup>4</sup> and Jemima (Backhouse) Hollingsworth. Born 1786. Died 1843. Married Elizabeth Nichols, 1820.

## ISSUE

- I. Adelaide<sup>7</sup>—Born 1821. Married Joseph McNichols.
- II. Thomas N<sup>7</sup>.—Born 1822. Married Elizabeth A. Beatty. Issue: 2 children.
- III. Sampson L<sup>7</sup>.—Born 1824. Married William Hodgins.
- IV. Montrabello<sup>7</sup>.—Born 1826. First married Elizabeth Buchanan. Issue: 3 children. He then married Mary S. Dillon. Issue: 2 children.
- V. Lydia Ann<sup>7</sup>.—Born 1828. Died 1859.
- VI. Hannibal R<sup>7</sup>.—Born 1830. Married Sarah Harris. Issue: 2 children.
- VII. Dr. John B<sup>7</sup>.—Born 1832. First married Ruth Talbot. Issue: 1 child. He then married Martha P. Embree.
- VIII. William K<sup>7</sup>.—Born 1835. Married Maria McKelvey. Issue: 6 children.
- IX. Dr. George W<sup>7</sup>.—Born 1839. Married Ellen McKelvey. Issue: 2 children.
- X. Jemima E<sup>7</sup>.—Born 1841. Married Theodore Dowdell.
- XI. Henley H<sup>7</sup>.—Born 1843. Married Zepha D. Noling. Issue: 2 children.

## F-6. JEHU HOLLINGSWORTH

(John<sup>s</sup>, Thomas<sup>s</sup>, Thomas<sup>s</sup>, Thomas<sup>s</sup>, Valentine<sup>1</sup>.) Of Louden Co., Va. Son of John<sup>s</sup> and Jemima (Backhouse) Hollingsworth. Born July 18, 1784. Married Sevier McDaniel, 1807.

## ISSUE

- I. Mary<sup>7</sup>—Born 1809. Died 1846. Married Stacy Taylor.
- II. William<sup>7</sup>—Born August 17, 1811. Died August 26, 1881. Married Deborah Vincent, 1834. More of William later.
- III. John Edward<sup>7</sup>—Born January 20, 1815. Died 1864. Married Rachel Harn, 1839. More of John Edward later.
- IV. Jemima<sup>7</sup>—Born February 4, 1820. Unmarried.
- V. Thomas<sup>7</sup>—Born November, 1822. Unmarried.
- VI. James<sup>7</sup>—Born November, 1824. Unmarried.

## G-7. WILLIAM HOLLINGSWORTH

(Jehu<sup>s</sup>, John<sup>s</sup>, Thomas<sup>s</sup>, Thomas<sup>s</sup>, Thomas<sup>s</sup>, Valentine<sup>1</sup>.) Son of Jehu<sup>s</sup> and Sevier (McDaniel) Hollingsworth. Born August 17, 1811. Died August 26, 1881, St. Mary's, Ohio. Married 1834, Deborah Vincent.

## ISSUE

- I. Amanda<sup>s</sup>—Born November 1, 1836. Died February 14, 1864.
- II. Jehu Jackson<sup>s</sup>—Born December 10, 1839. Living 1918, St. Mary's Ohio. Married Hattie Gregory. Issue: Netta M<sup>s</sup>. Married . . . . .
- III. Curthbur<sup>s</sup>—Died in infancy.
- IV. Charles L<sup>s</sup>—Born September 27, 1844. Died November 25, 1890. Married Maggie Roney, June 30, 1874; 3 of following issue living 1918, Ogden, Utah. Issue: 1. William<sup>s</sup>—Born June 17, 1875. Died December 17, 1875. 2. Chas. R<sup>s</sup>—Born July 4, 1877. Married. 3. Howard J<sup>s</sup>—Born October 18, 1879. Issue: 1 daughter. Married. 4. Fred P<sup>s</sup>—Born September 18, 1882.

## G-7. JOHN EDWARD HOLLINGSWORTH

(Jehu<sup>s</sup>, John<sup>s</sup>, Thomas<sup>s</sup>, Thomas<sup>s</sup>, Thomas<sup>s</sup>, Valentine<sup>1</sup>.) Son of Jehu<sup>s</sup> and Sevier (McDaniel) Hollingsworth. Born January 20, 1815, at Louden Co., Va. Died April 18, 1864, St. Mary's, Ohio. Lived at St. Mary's, Ohio. Married January 15, 1839, Rachel Harn, daughter of Denton and Pickett Harn, of Maryland.

## ISSUE

- I. Henrietta<sup>a</sup>—Born January 23, 1840. Living 1918. Married Dr. W. G. Kishler, January 30, 1908, St. Mary's, Ohio.
- II. Josephus<sup>a</sup>—Born November 10, 1841. Died September 1, 1863.
- III. William<sup>a</sup>—Born August 3, 1843. Died December 16, 1859.
- IV. Isabella<sup>a</sup>—Born June 28, 1847. Died March 31, 1910. Married May 20, 1870, D. W. Jay, of St. Mary's, Ohio. Issue: 6 children; 3 living 1918. 1. C. E. Jay<sup>a</sup>, St. Mary's, Ohio. 2. Mrs. E. Quinby<sup>a</sup>, St. Mary's, Ohio. 3. C. H. Jay<sup>a</sup>, Columbus, Ohio.
- V. John E<sup>a</sup>.—Born May 28, 1849. Died October 8, 1870.
- VI. Thomas Elwood<sup>a</sup>—Born December 7, 1853. Living 1918, St. Mary's, Ohio. Married February 24, 1876, Eleanora Coney. Issue, all living 1918: 1. Harriet Belle<sup>a</sup>—Married J. A. Long. 2. Nora May<sup>a</sup>. 3. Edward Clinton<sup>a</sup>—404 Eighth Ave., Brooklyn, N. Y. Married Lee Morvilius. No issue. 4. Florence Coney<sup>a</sup>. Married Harry G. Smith. 5. Thomas Elwood, Jr.<sup>a</sup>—Born May 5, 1892. Address 1918: Sergeant, 305th Field Artillery, Battery E, Camp Upton, New York. He was the first New Yorker to pass the physical examination. See New York TIMES of August 1, 1917, which gave him a write-up on the first column of the front page. He was in the first quota, the first day, and surprised the Board with the remark: "Sign me up, I do not claim any exemption." May 1918, commissioned 2nd Lieutenant.

## E-5. ERR HOLLINGSWORTH

(Thomas<sup>a</sup>, Thomas<sup>a</sup>, Thomas<sup>a</sup>, Valentine<sup>a</sup>.) Son of third Thomas<sup>a</sup> and Jane (Smith) Hollingsworth. Born June 26, 1762. Died 1819. Married Phœbe Mercer, of Mill Creek Hundred, Del., 1795. Err moved to Middleton, Ohio, 1815.

## ISSUE

- I. Samuel<sup>a</sup>—Born 1796. Married Margaret Leech, 1824. Lived at Middleton, Columbiana Co., Ohio. Died near Pennsville, Morgan Co., 1864. Large family. More of Samuel later.
- II. Elisha<sup>a</sup>—Born 1798. Died 1869. First married Sarah Oliphant. He then married Sarah Heald, who died 1869. More of Elisha later.
- III. Mercer<sup>a</sup>—Born 1801. Died 1813.

- IV. Sarah<sup>6</sup>—Born 1804. Died 1818.  
 V. Phœbe<sup>6</sup>—Born 1806. Died 1861. Married T. Llewelyn.  
 VI. Jane<sup>6</sup>—Born 1809. Married Samuel Kimball, Williams Co., Ohio.  
 VII. Ann<sup>6</sup>—Born 1812. Married Isaac Stokesbury, Columbiana Co., Ohio.  
 VIII. Mahlon<sup>6</sup>—Born 1816. Married Rachel James. Went to Iowa. Died there. More of Mahlon later.

## F-6. ELISHA HOLLINGSWORTH

(Err<sup>5</sup>, Thomas<sup>4</sup>, Thomas<sup>3</sup>, Thomas<sup>2</sup>, Valentine<sup>1</sup>.) Son of Err<sup>5</sup> and Phœbe (Mercer) Hollingsworth. Born in Delaware, December 15, 1798. Died at Pennsville, Ohio, 1869. He was a farmer. First married Sarah Heald, Middleton, Ohio, 1820. He married second wife, Mrs. Sarah Ann Griffith, nee Penrose. No issue.

## ISSUE 1ST MARRIAGE

- I. Edwin<sup>7</sup>—Born June 29, 1821. Married Betsey Heald, 1844 or '45. Issue: 5 children.  
 II. Ruth<sup>7</sup>—Born February, 1823. Married Abram Patton, 1841 or '42. Died one year after marriage.  
 III. Phœbe<sup>7</sup>—Born 1825. Married Harrison P. Gamble, autumn 1842. Issue: 9 children; 6 grew to adult life.  
 IV. Err<sup>7</sup>—Born May 3, 1827. First married Mary J. Harris, 1847. He married second wife, Sarah Tavender. Issue, 1st marriage: 1 daughter, died in infancy; the other 5 married and have families. Issue, 2nd marriage: 1 daughter.  
 V. Martha<sup>7</sup>—Born June 11, 1829. Married Thomas Llewellyn, January, 1841. Issue: 7 children; 2 died in infancy.  
 VI. William<sup>7</sup>—Born August 20, 1831. Married Frances Peck, December 1860, Iowa. Issue: 7 children; 5 sons and 2 daughters.  
 VII. Lydia<sup>7</sup>—Born May, 1833. Married Jacob Worthington, 1851. Issue: 5 children.  
 VIII. Ezra<sup>7</sup>—Born January 22, 1836. First married Lydia Ann Plummer. He married second wife, Mary C. Holdren, and finally Nancy Pierpont. Issue: 6 children. More of Ezra later.  
 IX. Anne<sup>7</sup>—Born February 11, 1838. Married Joseph Vaughan, December 25, 1861. Issue: 4 children. All are living, married, and have families.  
 X. Emmet<sup>7</sup>—Born October 4, 1846. Married Sarah Gilbert, November 21, 1867. Issue: 4 children.

## G-7. EZRA HOLLINGSWORTH

(Elisha<sup>s</sup>, Err<sup>s</sup>, Thomas<sup>s</sup>, Thomas<sup>s</sup>, Thomas<sup>s</sup>, Valentine<sup>1</sup>.) Son of Elisha, Hollingsworth, of Pennsville, Ohio. Born Columbiana Co., Ohio. January 22, 1836. Living 1917. First married November 9, 1866<sup>s</sup> Lydia Ann Plummer. Born August 31, 1839. Died October 6, 1876. He married second wife, Mary C. Holdren, March 8, 1879. Third wife, Nancy Pierpont. He served 3 years in the Civil War, 33rd Infantry, Iowa Vol., Co. H.

## ISSUE 1ST MARRIAGE

- I. Mary Frances<sup>s</sup>—Born July 16, 1867. Died January 28, 1896.
- II. Thomas Dillon<sup>s</sup>—Born November 13, 1868. Living 1917, at Akron, Ohio. Married September 2, 1894, Artie A. Gensemer, daughter of Urias and Eunice J. Keck Gensemer, of Marshallville, Ohio. Issue: 1. Edith May<sup>s</sup>—Born May 15, 1897. 2. Esther Ada<sup>s</sup>—Born Jan. 15, 1903. 3. Frances Mary<sup>s</sup>—Born March 16, 1908. He graduated in medicine at the Eclectic Medical College, Cincinnati, Ohio, June 1893. Practicing medicine at Akron, Ohio.
- III. Lewis Milton<sup>s</sup>—Born April 2, 1871.
- IV. Martha Jane<sup>s</sup>—Born October 20, 1872. Died November 29, 1899.
- V. Edgar Clifton<sup>s</sup>—Born August 6, 1875. Married April 9, 1902, Mary Esley, daughter of Henry and Rosonna Esely, of Loudonville, Ohio. No issue.

## ISSUE 2ND MARRIAGE

- VI. Adelbert E<sup>s</sup>.—Born August 8, 1883. Died May 9, 1903.

No issue by third marriage.

## F-6. MAHLON HOLLINGSWORTH

(Err<sup>s</sup>, Thomas<sup>s</sup>, Thomas<sup>s</sup>, Thomas<sup>s</sup>, Valentine<sup>1</sup>.) Son of Err<sup>s</sup> and Phœbe (Mercer) Hollingsworth. Born 1816. Died in Iowa, 1864. Married Rachel W. James, 1839.

## ISSUE

- I. Err<sup>s</sup>—Born 1840. Died 1843.
- II. Susannah<sup>s</sup>—Born 1841. Died 1877. Married John Riley, 1858.
- III. Joseph M<sup>s</sup>.—Born 1844. Married Mary E. Hayward, 1867. More of Joseph later.

- IV. Phoebe Jane<sup>7</sup>—Born 1846. Married Haney A. Evans, 1868.  
 V. James<sup>7</sup>—Born 1849. Married Minnie McNamara, 1874.  
 More of James later.  
 VI. William L<sup>7</sup>.—Born 1852.  
 VII. Annie J<sup>7</sup>.—Born 1854. Married Thornton R. Lincoln, 1875.

## G-7. JOSEPH M. HOLLINGSWORTH

(Mahlon<sup>6</sup>, Err<sup>6</sup>, Thomas<sup>6</sup>, Thomas<sup>6</sup>, Thomas<sup>6</sup>, Valentine<sup>6</sup>.) Son of Mahlon<sup>6</sup> and Rachel W. (James) Hollingsworth. Born 1844. Married Mary E. Hayward, 1867.

## ISSUE

- |                             |                             |
|-----------------------------|-----------------------------|
| I. Cora <sup>6</sup> .      | IV. Hattie B <sup>6</sup> . |
| II. Dora <sup>6</sup> .     | V. Ettie M <sup>6</sup> .   |
| III. Frank E <sup>6</sup> . | VI. Minnie <sup>6</sup> .   |

## G-7. JAMES HOLLINGSWORTH

(Mahlon<sup>6</sup>, Err<sup>6</sup>, Thomas<sup>6</sup>, Thomas<sup>6</sup>, Thomas<sup>6</sup>, Valentine<sup>6</sup>.) Son of Mahlon<sup>6</sup> and Rachel W. (James) Hollingsworth. Born 1849. Married Minnie McNamara, 1874.

## ISSUE

- |                           |                            |
|---------------------------|----------------------------|
| I. James <sup>6</sup> .   | III. Mahlon <sup>6</sup> . |
| II. Rachel <sup>6</sup> . |                            |

## G-7. THOMAS HOLLINGSWORTH

(Samuel<sup>6</sup>, Err<sup>6</sup>, Thomas<sup>6</sup>, Thomas<sup>6</sup>, Thomas<sup>6</sup>, Valentine<sup>6</sup>.) Son of Samuel<sup>6</sup> and Margaret (Leech) Hollingsworth. Born 1835. Married Elizabeth Kannal, at New Lisbon, Ohio, October 23, 1861. Died January 25, 1872.

## ISSUE

- I. Emmet Louis<sup>6</sup>—Born January 22, 1864, New Lisbon, Ohio. Living 1918, Rensselaar, Ind. Married Fannie M. Allen, at Kalamazoo, Mich., December 31, 1887. Issue: 1. Cecilia Georgia<sup>6</sup>—Born November 22, 1888. Married Horace Chadbourne, December 31, 1915. 2. Louis Dorothea<sup>6</sup>—Born October 31, 1892. Married February 20, 1914, Ralph T. Upjohn. Issue: (a) Mary Louise<sup>6</sup>; (b) Joanne M'Liss<sup>6</sup>; (c) Virginia Ruth<sup>6</sup>. 3. Ruth Irene<sup>6</sup>—Born March 6, 1894. Died in infancy. 4. Gerald Emery<sup>6</sup>—Born June 9, 1895. 5. Emmet Louis, Jr.<sup>6</sup>—Born October 14, 1897.



- II. George Kannal<sup>6</sup>—Born September 26, 1868, Rensselaar, Ind. Living 1918, Chicago, Ill. Married September 28, 1889, Nora A. Hopkins. Issue: 1. Donald H.<sup>6</sup>—Born October 30, 1891, Rensselaar, Ind. Married Dorothy Fox, April 17, 1915, in Chicago, Ill. Issue: Donald H., Jr.<sup>6</sup>—Born June 9, 1916. 2. Thomas<sup>6</sup>—Born February 24, 1894, Rensselaar, Ind.

#### G-7. LOUIS HOLLINGSWORTH

(Samuel<sup>5</sup>, Err<sup>5</sup>, Thomas<sup>5</sup>, Thomas<sup>5</sup>, Thomas<sup>5</sup>, Valentine<sup>5</sup>.) Son of Samuel<sup>5</sup> and Margaret (Leech) Hollingsworth, and grandson of Err<sup>5</sup>. Born March 5, 1831. Married Hannah C. Fawcett, 1859. Was a banker. Lived at Des Moines, Iowa.

#### ISSUE

- I. Luella E<sup>6</sup>.—Born 1860. Married. No issue.  
 II. Samuel<sup>6</sup> and William<sup>6</sup>.—Born 1863. } Died in infancy.  
 III. Thomas I<sup>6</sup>.—Born 1864. }  
 IV. Horace S<sup>6</sup>.—Born 1868. Married. No issue. Living 1917, 702 Maple St., Des Moines, Iowa.

#### F-6. SAMUEL HOLLINGSWORTH

(Err<sup>5</sup>, Thomas<sup>5</sup>, Thomas<sup>5</sup>, Thomas<sup>5</sup>, Valentine<sup>5</sup>.) Son of Err<sup>5</sup> and Phœbe (Mercer) Hollingsworth. Born August 2, 1796. Died 1864. First married Margaret Leech, Ohio, 1824. She was born 1804. She died 1856. He then married Martha Hall, 1860. No issue.

#### ISSUE 1ST MARRIAGE

- I. Jane<sup>7</sup>—Born 1825. Died 1838.  
 II. Phœbe Ann<sup>7</sup>—Born 1827. Married Jonathan Edmundson, 1848.  
 III. Louis<sup>7</sup>—Born 1831. Married Hannah C. Fawcett. Lived in Des Moines, Iowa. Was a banker. Issue: 4 children. More of Louis later.  
 IV. Sarah<sup>7</sup>—Born 1833. Died 1854.  
 V. Thomas<sup>7</sup>—Born 1835. Married Elizabeth Kannal. Was a merchant at Rensselaer, Ind. Died there January 25, 1872. Issue: 2 children. 1. Emmet Louis<sup>8</sup>. 2. George Kannal<sup>8</sup>. More of Thomas later.

- VI. Hannah<sup>7</sup>—Born 1838. Married Louis Cope. Lived near Fayette City, Pa. Now deceased.
- VII. Mary L<sup>7</sup>—Born 1840. Died 1840.
- VIII. William<sup>7</sup>—Born 1842. Died 1854.
- IX. Margaret<sup>7</sup>—Born 1844. Married Joseph C. Vanlaw. Lived at Zanesville, Ohio. Now deceased.
- X. Samuel A<sup>7</sup>—Born 1847. Died 1854.
- XI. James E<sup>7</sup>—Born 1850. Died 1854.

## E-5. LEVI HOLLINGSWORTH

(Thomas<sup>4</sup>, Thomas<sup>3</sup>, Thomas<sup>2</sup>, Valentine<sup>1</sup>.) Of Pennsylvania. Son of third Thomas<sup>4</sup> and Jane (Smith) Hollingsworth. Born April 23, 1764. Died in Ohio, June 11, 1829. He married Mary Harry, 1789. They removed to Loudon Co., Va., 1793. They removed to Belmont Co., 1804. They were of the Friends' Society.

## ISSUE

- I. Thomas<sup>4</sup>—Born 1790. Died 1823. Unmarried.
- II. David<sup>4</sup>—Born 1791. Died 1855. More of David later.
- III. Rachel<sup>4</sup>—Born 1793. Died 1795.
- IV. Sarah<sup>4</sup>—Born 1796. Died 1867. Married Abraham Packer.
- V. Hannah<sup>4</sup>—Born 1798. Living 1882. Married Elisha M. Ellis.
- VI. Isaac<sup>4</sup>—Born 1801. Died 1874. Married Phœbe Kirk. Issue. More of Isaac later.
- VII. Susanna<sup>4</sup>—Born 1803. Married Samuel B. Scoles.
- VIII. Levi<sup>4</sup>—Born 1805, Monmouth, Ill. 3 wives. More of Levi later.
- IX. Eli<sup>4</sup>—Born 1807, Xenia, Ind. Married Elizabeth Ellis. More of Eli later.
- X. John<sup>4</sup>—Born 1809, Flushing, Ohio. Married Elizabeth Brock. More of John later.
- XI. Mary<sup>4</sup>—Born 1811. Died 1811.
- XII. Elihu<sup>4</sup>—Born 1813, Flushing, Ohio. Married Lydia A. Fisher. More of Elihu later.

## F-6. LEVI HOLLINGSWORTH

(Levi<sup>5</sup>, Thomas<sup>4</sup>, Thomas<sup>3</sup>, Thomas<sup>2</sup>, Valentine<sup>1</sup>.) Of Ohio. Son of Levi<sup>4</sup> and Mary (Harry) Hollingsworth. Born 1805. Married Lavinia Rodgers, 1830. He then married Eliza Allen. No issue. He finally married Elizabeth Fisher. No issue.

## ISSUE 1ST MARRIAGE

- I. Lydia Ann<sup>r</sup>.—Born 1831. Married William Boyd.
- II. Thomas S<sup>r</sup>.—Born 1834. Married Sarah Wood. ←
- III. Mary I<sup>r</sup>.—Born 1836. Married Hiram J. Chesser.
- IV. Samuel W<sup>r</sup>.—Born 1839. Married Emma H. Lyon.
- V. Charles W<sup>r</sup>.—Born 1841. Married Lide Johnson.
- VI. John Wm<sup>r</sup>.—Born 1844. Married Esther White.
- VII. David S<sup>r</sup>.—Born 1847. Married Maggie Wood.
- VIII. Lavinia E<sup>r</sup>.—Born 1850. Married G. W. Smith.

## F-6. JOHN HOLLINGSWORTH

(Levi<sup>s</sup>, Thomas<sup>s</sup>, Thomas<sup>s</sup>, Thomas<sup>s</sup>, Valentine<sup>s</sup>.) Son of Levi<sup>s</sup> and Mary (Harry) Hollingsworth. Born 1809. Married Elizabeth Brock. Lived at Flushing, Ohio.

## ISSUE

- |                              |                           |
|------------------------------|---------------------------|
| I. George <sup>r</sup> .     | III. Jesse <sup>r</sup> . |
| II. Catharine <sup>r</sup> . | IV. Martha <sup>r</sup> . |

## F-6. ELIHU HOLLINGSWORTH

(Levi<sup>s</sup>, Thomas<sup>s</sup>, Thomas<sup>s</sup>, Thomas<sup>s</sup>, Valentine<sup>s</sup>.) Son of Levi<sup>s</sup> and Mary (Harry) Hollingsworth. Born 1813. Lived at Flushing, Ohio. Married Lydia A. Fisher, 1838.

## ISSUE

- I. Benjamin F<sup>r</sup>.—Born 1840. Died 1863. Unmarried.
- II. Mary L<sup>r</sup>.—Born 1842. Married Joseph Farmer.
- III. David A<sup>r</sup>.—Born 1844. Married Belinda McBean. Issue.
- IV. Lavinia<sup>r</sup>.—Born 1849. Married Frank Judkins.

## F-6. DAVID HOLLINGSWORTH

(Levi<sup>s</sup>, Thomas<sup>s</sup>, Thomas<sup>s</sup>, Thomas<sup>s</sup>, Valentine<sup>s</sup>.) Son of Levi<sup>s</sup> and Mary (Harry) Hollingsworth. Born 1791. Died 1855. First married Hannah Jones. He then married Elizabeth Crossley. No issue.

## ISSUE 1ST MARRIAGE

- |                          |                           |
|--------------------------|---------------------------|
| I. Grace <sup>r</sup> .  | IV. Elwood <sup>r</sup> . |
| II. Eliza <sup>r</sup> . | V. Levi <sup>r</sup> .    |
| III. Mary <sup>r</sup> . | VI. Sarah <sup>r</sup> .  |

## F-6. ISAAC HOLLINGSWORTH

(Levi<sup>s</sup>, Thomas<sup>s</sup>, Thomas<sup>s</sup>, Thomas<sup>s</sup>, Valentine<sup>t</sup>.) Son of Levi<sup>s</sup> and Mary (Harry) Hollingsworth. Born 1801. Died 1855. Married Phœbe Kirk. She died 1874.

## ISSUE

- |                            |                            |
|----------------------------|----------------------------|
| I. Lydia <sup>r</sup> .    | III. Rachel <sup>r</sup> . |
| II. William <sup>r</sup> . | IV. Phœbe <sup>r</sup> .   |

## F-6. ELI HOLLINGSWORTH

(Levi<sup>s</sup>, Thomas<sup>s</sup>, Thomas<sup>s</sup>, Thomas<sup>s</sup>, Valentine<sup>t</sup>.) Son of Levi<sup>s</sup> and Mary (Harry) Hollingsworth. Born 1807 at Xenia, Ind. First married Elizabeth Ellis. He then married . . . . .

## ISSUE 1ST MARRIAGE

- |                             |                           |
|-----------------------------|---------------------------|
| I. Jonathan <sup>r</sup> .  | III. Isaac <sup>r</sup> . |
| II. Mary Ann <sup>r</sup> . | IV. John <sup>r</sup> .   |

## ISSUE 2ND MARRIAGE

- |                           |                           |
|---------------------------|---------------------------|
| V. Levi <sup>r</sup> .    | VII. Celia <sup>r</sup> . |
| VI. Achsah <sup>r</sup> . |                           |

## C-3. JOSEPH HOLLINGSWORTH

(Thomas<sup>s</sup>, Valentine<sup>t</sup>.) Of Pennsylvania. Son of Thomas<sup>s</sup> and Grace (Cook) Hollingsworth. Born March 11, 1709. Married Martha Houghton, February 23, 1730. Removed to Virginia. Certificate given to Hopewell Meeting, Virginia, March 2, 1741.

## C-3. JACOB HOLLINGSWORTH

(Thomas<sup>s</sup>, Valentine<sup>t</sup>.) Son of Thomas<sup>s</sup> and Grace (Cook) Hollingsworth. Married Elizabeth Chandler, September 23, 1729. Born January 4, 1704. He died intestate, leaving 7 children. He purchased, June 23, 1726, of James Logan, attorney for Letitia Aubrey, daughter of William Penn, 225 acres of land in Mill Creek Hundred, New Castle Co., Del.

## ISSUE

- I. Elias<sup>t</sup>—Born 1732. Married Susanna Pierce, October 25, 1753. Was living at Fredericksburg, Va., 1769. More of Elias later.
- II. David<sup>t</sup>—Born 1734. Married Sarah Green. Moved to Huntingdon Co., Pa. Purchased the old homestead, 1767. More of David later.

- III. Ruth<sup>←</sup>—Born 1739. Married John Way, June 16, 1763. He was born 1727.
- IV. Jacob<sup>←</sup>—Born 1741. Married Susanna Haines, 1767.
- V. Zebidee<sup>←</sup>—Born 1743. Married Lydia Allen, 1769. Moved to Virginia. More of Zebidee later.
- VI. Jephtha<sup>←</sup>—Born 1745. First wife Miss Ray, and second wife, Nancy Gordon, 1768. Went South. More of Jephtha later.
- VII. Rachel<sup>←</sup>—Born 1747.

#### D-4. JEPHTHA HOLLINGSWORTH

(Jacob<sup>s</sup>, Thomas<sup>s</sup>, Valentine<sup>s</sup>.) Son of Jacob<sup>s</sup> and Elizabeth (Chandler) Hollingsworth. Born 1745, New Castle Co., Del. Went South. Died 1816. First married 1768, Miss Ray, of Baltimore, Md. He then married, after the Revolutionary War, Nancy Gordon, a sister of Colonel Samuel Gordon, in whose regiment he served during the Revolutionary War.

##### ISSUE 1ST MARRIAGE

I. Rachel<sup>s</sup>.

II. Lydia<sup>s</sup>.

##### ISSUE 2ND MARRIAGE

- III. Jephtha<sup>←</sup>—Born 1791, Greenville Dist., S. C. Died 1870, in Leavenworth Co., Kan. More of Jephtha later.
- IV. Thomas K<sup>s</sup>.—Born April 29, 1798, Kentucky. Married March 1, 1819, Elizabeth Kennedy, Kentucky. More of Thomas K. later.
- V. John<sup>←</sup>—Married Sarah Thompson. ←
- VI. Enoch<sup>←</sup>—Born and lived in Union Co., S. C., moved to Pickens Co., about 1830 or '35. Married Rebecca Smith. Issue:  
 1. Robert<sup>s</sup>. 2. Wylie<sup>←</sup>—Daughter who married . . . . . Crane.  
 3. James Ivy<sup>←</sup>—Born 1811. Died 1859. Married 1834, Cynthia Clayton, born 1812. She died 1889. Both buried at Liberty Cemetery, Pickens Co., S. C. More of James Ivy later.
- VII. Asenith<sup>←</sup>—Married W. Duncan.
- VIII. Samuel<sup>s</sup>.
- IX. Ruth<sup>←</sup>—Married Samuel Talkington.

## E-5. JEPHTHA HOLLINGSWORTH

(Jeptha<sup>4</sup>, Jacob<sup>3</sup>, Thomas<sup>2</sup>, Valentine<sup>1</sup>.) Son of Jeptha<sup>4</sup> and second wife, Nancy (Gordon) Hollingsworth. Born April 1791, Greenville District, S. C. Died Leavenworth Co., Kansas, 1870. Married Logan Co., Ky., December 1813, Mary B. Gordon, who was born December 5, 1793. Died, Todd Co., Ky., 1832. Jeptha<sup>4</sup> Hollingsworth came from Kentucky to Clay Co., Mo., in 1852 or 1853; went to Texas during Civil War, returned to Missouri year after war. He had moved from Clay to Bates County before going to Texas. Bought land in Kansas few years before his death. Occupation: farmer and slave owner.

## ISSUE

- I. Samuel Gordon<sup>4</sup>—Born December 14, 1814, Todd Co., Ky. Died in Kansas City, Mo., 1892. More of Samuel later.
- II. Leander Fielding<sup>4</sup>—Born February 7, 1821, Todd Co., Ky. Died May 25, 1890. He was a lawyer. Lived in Missouri; moved to Colorado, and died at Silverton, Colo. Married 1847, Elizabeth Curd. Issue: 1. Mary<sup>7</sup>. 2. Leland<sup>7</sup>. 3. Edward<sup>7</sup>. 4. Emma<sup>7</sup>. All unmarried.
- III. Benjamin Franklin<sup>4</sup>—Born June 20, 1824, Todd Co., Ky. More of Benjamin later.
- IV. Jeptha Harrison<sup>4</sup>—Born March 17, 1828, Todd Co., Ky. Died 1880, Kansas. He was a lawyer. Married Sarah Jessups.
- V. Virgil Christopher<sup>4</sup>—Born December 17, 1832, Todd Co., Ky. Died 1858. Married Margaret Swope.

## F-6. SAMUEL GORDON HOLLINGSWORTH

(Jeptha<sup>4</sup>, Jephtha<sup>4</sup>, Jacob<sup>3</sup>, Thomas<sup>2</sup>, Valentine<sup>1</sup>.) Son of Jeptha<sup>4</sup> and Mary B. (Gordon) Hollingsworth. Born December 14, 1814, Todd Co., Ky. Died at Kansas City, Mo., 1892. First married 1836, Susan Mimms. He married second, Mary Williams, September 1857. Occupation: lawyer.

## ISSUE 1ST MARRIAGE

- I. Helen<sup>7</sup>—Born December, 1838, Todd Co., Ky. Living 1918, Avon Park, Fla. Married David Gordon, 1858. Issue: 1. Gideon<sup>8</sup>—Born 1863. Married Jennie Kiebler. 2. Eva<sup>8</sup>—Born 1865. Married Edward Legg. 3. Hallie<sup>8</sup>—Born 1869. Married Alfred Buchanan. 4. Blanche<sup>8</sup>—Born 1871. First married . . . . . Ramsey. Second husband . . . . . Carter. 5. Stella<sup>8</sup>—Born 1874. Married . . . . . Ramsey. 6. David<sup>8</sup>—Born 1877.

- II. Josephine<sup>7</sup>—Born April, 1842, Todd Co., Ky. Married Dr. Chas. Palmer, 1873. Issue: 1. Patti<sup>8</sup>—Born March, 1875. 2. Charlie<sup>8</sup>—Born 1877. Died 1900. 3. Grace<sup>8</sup>—Born December, 1879. Married Russell E. Neal. Living 1918, New York City, N. Y.
- III. Susie<sup>7</sup>—Born December 17, 1855, Clay Co., Mo. Married Charles C. Faris, October 1882. Issue: 1. Daisy<sup>8</sup>—Born November, 1883. 2. Palmer<sup>8</sup>—Born April, 1885. Married Lillian Wolf. 3. Lieut. Frank Hollingsworth<sup>8</sup>—Born September, 1886. 1918 with U. S. Army in France. 4. Samuel Guy<sup>8</sup>—Born October, 1891.

#### ISSUE 2ND MARRIAGE

- IV. Frank<sup>7</sup>—Born April 2, 1860, Clay Co., Mo. Unmarried. Living 1918, Avon Park, Fla.

#### E-5. THOMAS KENNEDY HOLLINGSWORTH

(Jeptha<sup>4</sup>, Jacob<sup>4</sup>, Thomas<sup>4</sup>, Valentine<sup>4</sup>.) Son of Jeptha<sup>4</sup> and Nancy (Gordon) Hollingsworth. Born April 29, 1798, in Garrett Co., Ky. Died October 26, 1857. First married March 11, 1819, Elizabeth Kennedy. He then married, December 6, 1843, Mrs. Amanda Harrell Wilson.

#### ISSUE 1ST MARRIAGE

- I. William Kennedy<sup>4</sup>—Born February 16, 1820. Died June 10, 1892. Married March 9, 1843, Maria Gordon.
- II. Jeptha Gordon<sup>4</sup>—Born July 7, 1822. Died 1878. Married June 1847, Maria Louisa Sherman. Issue: 8 children. More of Jeptha later.
- III. Samuel Newton<sup>4</sup>—Born February 9, 1825. Died February 22, 1861. Married October 7, 1849, Martha Gray.
- IV. John Lewis<sup>4</sup>—Born March 12, 1827. Died July 28, 1902. Married February 14, 1865, Emma Baugh. Issue: 1. Edward<sup>7</sup>. 2. Bessie<sup>7</sup>.
- V. Mary Ann<sup>4</sup>—Born December 30, 1829. Died May 5, 1911.
- VI. Nancy Jane<sup>4</sup>—Born April 19, 1833. Died August 18, 1909. Married October 22, 1857, Thomas L. Gore. Issue: 1 son.

- VII. Elizabeth<sup>a</sup>—Born December 1, 1839. Died March 18, 1892.  
Married May 10, 1859, John J. Hickman.

ISSUE 2ND MARRIAGE

- VIII. Cornelia<sup>a</sup>—Born March 6, 1846. Married, . . . . . Byers,  
McMinnville, Tenn.

F-6. BENJAMIN FRANKLIN HOLLINGSWORTH

(Jeptha<sup>a</sup>, Jeptha<sup>a</sup>, Jacob<sup>b</sup>, Thomas<sup>b</sup>, Valentine<sup>c</sup>.) Son of Jeptha<sup>a</sup> and Mary B. (Gordon) Hollingsworth. Born June 20, 1824, Todd Co., Ky. Died February 26, 1860, Bates Co., Mo., at the home of his father, Jeptha H<sup>a</sup>. Married, 1852, Mary Mimms, who was born February 10, 1828. She died at Platte City, Mo., April 4, 1884. Graduate of Medical College, Louisville, Ky.

ISSUE

- I. Mary Catherine<sup>7</sup>—Born Platte City, Mo., January 9, 1854. Married October 3, 1876, Joseph McKee. Issue: 1. Mary<sup>a</sup>—Born August 28, 1877. Married G. Van Millett. 2. Frank<sup>a</sup>—Born July 28, 1879. Married Ida Geishler. 3. Eugene<sup>a</sup>—Born April 26, 1882. 4. Winifred<sup>a</sup>—Born October 24, 1889. Married Jas. Frederick Mervine. 5. Frances<sup>a</sup>—Born June 22, 1892. 6. Jeptha<sup>a</sup>—Born June 22, 1892. 7. Joseph<sup>a</sup>—Born December 31, 1898.
- II. Jeptha Gideon<sup>7</sup> (Dentist)—Born Platte City, Mo., February 16, 1856. Married October 2, 1884, Eliza Bush Park, born 1856, at Helena, Mont. Issue: 1. Kathleen<sup>a</sup>—Born October 20, 1888. Married October 7, 1911, Donald Davis, born 1887. Issue: *a*. Kathleen Hollingsworth Davis<sup>a</sup>. Born February 7, 1914. Living 1917, at Kansas City, Mo. 2. Park<sup>a</sup>—Born, August 5, 1892, in Missouri. Living 1917, Kansas City, Mo. Unmarried.

F-6. JEPHTHA GORDON HOLLINGSWORTH

(Thomas Kennedy<sup>a</sup>, Jeptha<sup>a</sup>, Jacob<sup>b</sup>, Thomas<sup>b</sup>, Valentine<sup>c</sup>.) Son of Thomas Kennedy<sup>a</sup> and Elizabeth (Kennedy) Hollingsworth. Born 1822. Died 1878. Married June, 1847, Maria Louisa Sherman, daughter of Edmund and Elizabeth Walton Sherman, of Virginia, and lived at Elkton, Ky.



## ISSUE

- I. Walter Otis<sup>7</sup>—Born September 17, 1848. (Twin.)
- II. Lucy<sup>7</sup>—Born September 17, 1848. Living Decatur, Ill., 1917.  
First married Jno. T. Montgomery, November 1875. No issue. She then married Judge Wm. E. Nelson, June 1887.  
No issue.
- III. Ella<sup>7</sup>.
- IV. Henry Gordon<sup>7</sup>.
- V. Newton Elwood<sup>7</sup>.
- VI. Nora Elizabeth<sup>7</sup>—Born Elkton, Ky. Died at Louisville, Ky.  
Married George Braden, of Louisville, Ky. No issue.
- VII. Granville Sherman<sup>7</sup>—Born . . . . . Living at Bowling Green, Ky., 1917. Married Elma Lee Arnold. Issue: 1. Gordon Arnold<sup>8</sup>. 2. Lieut. Granville Sherman, Jr<sup>8</sup>.
- VIII. Edmund Ware<sup>7</sup>.

## F-6. JAMES IVY HOLLINGSWORTH

(Enoch<sup>6</sup>, Jephtha<sup>6</sup>, Jacob<sup>6</sup>, Thomas<sup>6</sup>, Valentine<sup>6</sup>.) Son of Enoch<sup>6</sup> and Rebecca (Smith) Hollingsworth. Born . . . . ., 1811. Died 1859. Married 1834, Cynthia Clayton, who was born in 1812. Died 1889. Daughter of Stephen and Hannah Watkins Clayton. Lived in Pickens County, S. C. Buried in Liberty, S. C.

## ISSUE

- I. Columbus Lafayette<sup>7</sup>—Born 1836. Lawyer and planter. Died 1899. Married December 27, 1859, Malinda Anderson McWhorter. Captain in the Confederate Army. Issue: 8 children. More of Columbus later.
- II. Emily<sup>7</sup>—Born 1839. Died March 23, 1843.
- III. Deborah Reid<sup>7</sup>—Born December 17, 1840. Died 1911. Married December 4, 1859, Joab Mauldin, Pickens Co., S. C., who died November 30, 1897. Issue: 1. Vesta<sup>8</sup>—Born October 7, 1860. 2. Frank Gratin<sup>8</sup>—Born August 16, 1864. 3. Thomas Joab<sup>8</sup>—Born July 21, 1870. 4. Hortense<sup>8</sup>—Born August 23, 1872. 5. Ivy Milton<sup>8</sup>—Born December 17, 1875. 6. Leland Osgood<sup>8</sup>—Born May 10, 1878. 7. Cleon Wirt<sup>8</sup>—Born July 31, 1880. 8. Wayne Fulton<sup>8</sup>—Born June 26, 1882. 9. Gregg Twiller<sup>8</sup>—Born May 29, 1885.

- IV. Stephen Franklin<sup>7</sup>—Born 1842. Died, 1867, Pilot Grove, Tex. Cadet at Citadel. Served in Confederate Army.
- V. John Stark<sup>7</sup>—Born 1845. Died 1847.
- VI. Susan<sup>7</sup>—Born 1847. Died 1899. Married Thomas Parkins. Moved to Texas. Left a family.
- VII. Baylus Butler<sup>7</sup>—Born 1849. Died 1762.
- VIII. Wm. Robinson<sup>7</sup>—Born 1853 Living 1917, Crosby, Tex. Married October 10, 1882, Lake E. Folger. Issue: 1. Ethel<sup>8</sup>. 2. Eula<sup>8</sup>. 3. Carl<sup>8</sup>. 4. Ivy<sup>8</sup>. 5. Olive<sup>8</sup>. 6. Lois<sup>8</sup>. 7. Columbus Lee<sup>8</sup>.
- IX. Martha<sup>7</sup>—Born 1855. Died at Charlotte, N. C. Married James Smith.

## G-7. COLUMBUS LAFAYETTE HOLLINGSWORTH

(James Ivy<sup>8</sup>, Enoch<sup>8</sup>, Jephtha<sup>8</sup>, Jacob<sup>8</sup>, Thomas<sup>8</sup>, Valentine<sup>8</sup>.) Son of James Ivy<sup>8</sup> and Cynthia (Clayton) Hollingsworth. Born in South Carolina, 1836. Died Pickens, S. C., 1899. Married December 27, 1859, Malinda Anderson McWhorter, Pickens Co., S. C. He was a Captain in the Confederate Army.

## ISSUE

- I. Adelaide Rosamond<sup>8</sup>—Born Pickens Co., S. C., 1860. First married, December 24, 1882, Henry Ernest Harris, Albemarle Co., Va. Issue: Henry H<sup>8</sup>. She then married Martin F. Ansel, August 24, 1898, of Greenville, S. C. Living there 1918.
- II. John Ivy<sup>8</sup>—Born Oconee Co., S. C., 1862. Physician. Died at Pickens Co., S. C., 1887. Never married.
- III. Ida Jane<sup>8</sup>—Born Oconee Co., S. C., January 27, 1864. Living at Easley, S. C., 1918. Married August 22, 1888, Rufus Franklin Smith. He died 1915. Issue: 1. Velma H<sup>8</sup>. 2. Gladys H<sup>8</sup>. 3. Lloyd H<sup>8</sup>. 4. Frank H<sup>8</sup>. 5. Hugh H<sup>8</sup>. 6. Ralph H<sup>8</sup>.
- IV. Stephen Clayton<sup>8</sup>—Born Toxaway Plantation, Oconee Co., S. C. 1866. Died there 1868.
- V. Eulola Eliza<sup>8</sup>—Born South Carolina, 1868. Living 1918, 1328 Lady St., Columbia, S. C. Married February 21, 1894, Dr. Robert Alexander Lancaster. Issue: 1. Annie H<sup>8</sup>. 2. Virginia H<sup>8</sup>. 3. Dorothy H<sup>8</sup>. 4. Margaret H<sup>8</sup>.

- VI. Aurora Malinda<sup>a</sup>—Born South Carolina, 1870. Married September 3, 1901, Jones Fuller, lawyer, of Greenwood, S. C., where they still lived in 1918.
- VII. Columbus Eugene<sup>a</sup>—Born Pickens Co., S. C., 1873. Died Pickens Co., S. C., 1891.
- VIII. Mary Vesta<sup>a</sup>—Born Pickens Co., S. C., 1876. Died 1877.

#### D-4. ZEBIDEE HOLLINGSWORTH

(Jacob<sup>s</sup>, Thomas<sup>s</sup>, Valentine<sup>1</sup>.) Son of Jacob<sup>s</sup> and Elizabeth (Chandler) Hollingsworth. Born in Pennsylvania, 1743. Died at Winchester, Va., April 28, 1802. Married Lydia Allen, 1769. Born 1747. Died 1828.

##### ISSUE

- I. Rachel<sup>a</sup>—Born November 15, 1770. Died October 6, 1855. Married . . . . . Hereford. Issue: A daughter, living at Plainville, Mich.
- II. Isaac<sup>a</sup>—Born November 6, 1771. Died November 24, 1842. Married Hannah Parkins. More of Isaac later.
- III. John<sup>a</sup>—Born November 15, 1773.
- IV. Joshua<sup>a</sup>—Born June 15, 1779. More of Joshua later.
- V. Thomas<sup>a</sup>—Born April 27, 1781. Married Rachel Jones, December 26, 1808. Died May 15, 1852. More of Thomas later.
- VI. Lydia<sup>a</sup>—Born 1785. Died young.
- VII. Jane<sup>a</sup>—Born April 19, 1790. Married Jonathan Smith, November 8, 1813. She died June 27, 1829.

#### F-6. JOSEPH P. HOLLINGSWORTH

(Isaac<sup>s</sup>, Zebidee<sup>s</sup>, Jacob<sup>s</sup>, Thomas<sup>s</sup>, Valentine<sup>1</sup>.) Son of Isaac<sup>s</sup> and Hannah (Parkins) Hollingsworth. Born April 28, 1802, Frederick Co., Va. Died November 16, 1860. First married Louisa Holliday, 1823. He then married Ann E. Osbourn, December 20, 1856, Loudon Co., Va.

##### ISSUE 1ST MARRIAGE

- I. Isaac<sup>7</sup>—Born April 21, 1825. Died June 2, 1831.
- II. James H<sup>7</sup>—Born November 13, 1827. Married Kate D. Gibbons, of Dayton, Ohio.
- III. Elizabeth B<sup>7</sup>—Born May 22, 1831. Died April 28, 1846.
- IV. Harriett L<sup>7</sup>—Born June 25, 1833. First married James Soeers, of Clark Co., Va. She then married Col. Henry Color, of Maryland.

## ISSUE 2ND MARRIAGE

- V. Frank O<sup>r</sup>.—Born November 21, 1857. Died 1861, near Winchester, Va.  
 VI. Louisa<sup>r</sup>.—Born 1860. Died 1867, at Winchester, Va.  
 VII. Ada B<sup>r</sup>.—Born 1862.  
 VIII. Roberta B<sup>r</sup>.—Born 1865.

## E-5. JOSHUA HOLLINGSWORTH

(Zebidee<sup>t</sup>, Jacob<sup>s</sup>, Thomas<sup>s</sup>, Valentine<sup>t</sup>.) Son of Zebidee<sup>t</sup> and Lydia (Allen) Hollingsworth. Born June 15, 1779. Married . . . . .

## ISSUE

- I. Louisa<sup>t</sup>.—Born 1803. Issue. Died 1863.  
 II. Henry Washington<sup>t</sup>.—Born in Louden Co., Va., 1805. Died in Palmyra, Mo., April 20, 1873. Married Charlotte Louisa Clark, of New York, 1840. Issue: 1. Albert G<sup>r</sup>.—Born in Lebanon, Ohio, 1842. Died 1842. 2. Mary E<sup>r</sup>.—Born in Georgetown, Ky., 1844. 3. Samuel G<sup>r</sup>.—Born in Palmyra, Mo., 1847. Died 1853. 4. Catherine C<sup>r</sup>.—Born 1854. Died 1855. 5. Helen L<sup>r</sup>.—Born 1854. 6. Henry Washington<sup>r</sup>.—Born 1857. Died 1858. 7. Harold Wm<sup>r</sup>.—Born 1858, Hannibal, Mo.

## E-5. THOMAS HOLLINGSWORTH

(Zebidee<sup>t</sup>, Jacob<sup>s</sup>, Thomas<sup>s</sup>, Valentine<sup>t</sup>.) Son of Zebidee<sup>t</sup> and Lydia (Allen) Hollingsworth. Born 1781. Died May 21, 1842. Married Rachel Jones, 1808. Born 1787. Died October, 1869.

## ISSUE

- I. Isaac J<sup>t</sup>.—Born 1809. Died 1821.  
 II. James W<sup>t</sup>.—Born 1812. Married Nancy Mahohn, 1840.  
 III. Mary Jane<sup>t</sup>.—Born 1815, Winchester, Va.  
 IV. Joseph G<sup>t</sup>.—Born 1818, Ottumwa, Wappello Co., Iowa.  
 V. Catharine M<sup>t</sup>.—Born 1822. Died 1856.  
 VI. I. Putnam<sup>t</sup>.—Born 1825. Killed, second battle of Manassas, 1862.

## F-6. JAMES W. HOLLINGSWORTH

(Thomas<sup>4</sup>, Zebidee<sup>4</sup>, Jacob<sup>3</sup>, Thomas<sup>2</sup>, Valentine<sup>1</sup>.) Son of Thomas<sup>4</sup> and Rachel (Jones) Hollingsworth. Born 1812. Married Nancy Mahohn, 1840.

## ISSUE

- I. Sarah E<sup>7</sup>.
- II. Thomas W<sup>7</sup>.—Married Sarah C. Baird. Issue: 2 children.
- III. Francis Ann<sup>7</sup>.—Married D. Gephart.
- IV. Henry C<sup>7</sup>.
- V. James P<sup>7</sup>.—Married Alice Carson, November 10, 1880.

## E-5. ISAAC HOLLINGSWORTH

(Zebidee<sup>4</sup>, Jacob<sup>3</sup>, Thomas<sup>2</sup>, Valentine<sup>1</sup>.) Of Winchester. Son of Zebidee<sup>4</sup> and Lydia (Allen) Hollingsworth. Born November 6, 1771. Died November 24, 1842. First married Hannah Parkins, January 10, 1799. Born November 30, 1781. She died July 18, 1824. He then married Harriet Holliday, November 28, 1828. She died May, 1873.

## ISSUE 1ST MARRIAGE

- I. Eliza<sup>4</sup>.—Born September 19, 1800. Died August 26, 1860. Married Alfred Parkins, March 14, 1820.
- II. Joseph P<sup>4</sup>.—Born April 28, 1802. Died November 16, 1870. First married Louisa Holliday, 1823. He then married Ann E. Osbourn, November 20, 1856.
- III. Charles<sup>4</sup>.—Born December 2, 1803. Died in infancy.
- IV. Eleanor<sup>4</sup>.—Born December 25, 1805. Died April 5, 1846. Married David Hollingsworth, 1833.
- V. John<sup>4</sup>.—Born June 11, 1807. Died 1860. Married Dorothea Alpha Ayres.
- VI. Mary P<sup>4</sup>.—Born July 15, 1809. Married A. H. Griffith, April 15, 1830.
- VII. William<sup>4</sup>.—Born December 13, 1810. Died 1878. Married Caroline Luck. More of William later.
- VIII. Henry Clarkson<sup>4</sup>.—Born August 31, 1812. Died August 16, 1835. Unmarried.
- IX. Lydia Ann<sup>4</sup>.—Born July 1, 1814. Died February 8, 1845. Married James Richards, 1835.

- X. Cyrus<sup>4</sup>—Born September 20, 1816. Died August, 1860. Married Delia . . . . . No issue.
- XI. Isaac Milton<sup>4</sup>—Born October 25, 1819. Married Mary Prichard, 1843. More of Isaac Milton later.
- XII. Alexander<sup>4</sup>—Born July 12, 1824. Died August, 1824.

## ISSUE 2ND MARRIAGE

- XIII. Isaac<sup>4</sup>—Born April 13, 1831. Died 1873. Married Alcinda Gibson. More of Isaac later.

## F-6. ISAAC HOLLINGSWORTH

(Isaac<sup>4</sup>, Zebidee<sup>4</sup>, Jacob<sup>3</sup>, Thomas<sup>2</sup>, Valentine<sup>1</sup>.) Son of Isaac<sup>4</sup> and Harriett (Holliday) Hollingsworth. Born April 13, 1831. Died 1873. Married Alcinda Gibson.

## ISSUE

- I. Hattie<sup>7</sup>—Born 1855. Married Glisson Porter, May, 1877.
- II. Gibson<sup>7</sup>—Married Clel Birch, August, 1880.
- III. Boyd<sup>7</sup>—Married Gertie Lemley.
- IV. Ida<sup>7</sup>.
- V. Delia<sup>7</sup>.
- VI. Holliday<sup>7</sup>.

## F-6. ISAAC MILTON HOLLINGSWORTH

(Isaac<sup>4</sup>, Zebidee<sup>4</sup>, Jacob<sup>3</sup>, Thomas<sup>2</sup>, Valentine<sup>1</sup>.) Son of Isaac<sup>4</sup> and Hannah (Parkins) Hollingsworth. Born October 25, 1819. Married Mary Prichard, 1843. Resided at Woodstock, Va.

## ISSUE

- I. Harriett<sup>7</sup>—Born 1844. Married Henry Hannan.
- II. Mary<sup>7</sup>—Born 1846. Married John H. Grubill.
- III. C. Clarkson<sup>7</sup>—Born 1848. Married Mary . . . . .
- IV. Bettie<sup>7</sup>—Born 1849. Died young.
- V. Stephen<sup>7</sup>—Born 1850. Married Artie Hiser.
- VI. Alfred R<sup>7</sup>—Born 1852. Married Bettie Hockman.
- VII. Annie C<sup>7</sup>—Born 1854.
- VIII. Cornelius M<sup>7</sup>—Born 1856. Died young.
- IX. Charles M<sup>7</sup>—Born 1857.
- X. Edwin<sup>7</sup>—Born 1858.
- XI. Fannie<sup>7</sup>—Born 1859. Died young.
- XII. Lucie<sup>7</sup>—Born 1862.

## F-6. WILLIAM HOLLINGSWORTH

(Isaac<sup>4</sup>, Zebidee<sup>4</sup>, Jacob<sup>3</sup>, Thomas<sup>3</sup>, Valentine<sup>1</sup>.) Son of Isaac<sup>4</sup> and Hannah (Parkins) Hollingsworth. Born 1810. Died 1878. Married Carolina Luck, 1845.

## ISSUE

- I. Wm. E<sup>7</sup>.—Born 1847. Died 1851.
- II. Clark<sup>7</sup>.—Born 1849. Died 1850.
- III. Emma H<sup>7</sup>.—Born 1852.
- IV. Annie E<sup>7</sup>.—Born 1852.
- V. Adelia W<sup>7</sup>.—Born 1859.
- VI. Lavinia<sup>7</sup>.—Born 1862. Died 1862.

## D-4. DAVID HOLLINGSWORTH

(Jacob<sup>3</sup>, Thomas<sup>3</sup>, Valentine<sup>1</sup>.) Of New Castle Co., Del. Son of Jacob<sup>3</sup> and Rachel (Chandler) Hollingsworth, of Pennsylvania. Born 1734. Died . . . . . Married Sarah Green, 1757. He removed to Center Co., Pa., 1791, and died there.

## ISSUE

- I. Israel<sup>4</sup>.—Born November 20, 1757. Died 1842. More of Israel later.
- II. Elizabeth<sup>4</sup>.—Born April 25, 1760. Married James Allen, 1778.
- III. Levi<sup>4</sup>.—Born October 18, 1762. More of Levi later.
- IV. Hannah<sup>4</sup>.—Born May 20, 1765. Married Jacob Taylor, 1779.
- V. David<sup>4</sup>.—Born January 20, 1768. Married Catherine Murdock. More of David later.

## E-5. ISRAEL HOLLINGSWORTH

(David<sup>4</sup>, Jacob<sup>3</sup>, Thomas<sup>3</sup>, Valentine<sup>1</sup>.) Son of David<sup>4</sup> and Sarah (Green) Hollingsworth. Born 1757. Died 1842. Married Ann Pierce, 1796.

## ISSUE

- I. Samuel<sup>4</sup>.—Born January 7, 1797. Died 1850. More of Samuel later.
- II. Lydia<sup>4</sup>.—Born 1798.
- III. Pierce<sup>4</sup>.—Born 1800.

- IV. Asaph<sup>6</sup>—Born 1802. Died 1846. More of Asaph later.  
 V. Jarius<sup>6</sup>—Born 1804. Married Eveline Gorham, 1827. More of Jarius later.  
 VI. Ann<sup>6</sup>—Born 1807. Died 1835.

## E-5. LEVI HOLLINGSWORTH

(David<sup>4</sup>, Jacob<sup>3</sup>, Thomas<sup>2</sup>, Valentine<sup>1</sup>.) Son of David<sup>4</sup> and Sarah (Green) Hollingsworth. Born October 18, 1762.

## ISSUE

- |                             |                            |
|-----------------------------|----------------------------|
| I. Joshua <sup>6</sup> .    | V. James <sup>6</sup> .    |
| II. Harriett <sup>6</sup> . | VI. Samuel <sup>6</sup> .  |
| III. David <sup>6</sup> .   | VII. Hannah <sup>6</sup> . |
| IV. Sarah <sup>6</sup> .    |                            |

## E-6. ASAPH HOLLINGSWORTH

(Israel<sup>4</sup>, David<sup>4</sup>, Jacob<sup>3</sup>, Thomas<sup>2</sup>, Valentine<sup>1</sup>.) Son of Israel<sup>4</sup> and Ann (Pierce) Hollingsworth. Born 1802. Died 1846. Married Ann Wickershaw, 1827.

## ISSUE

- I. Valentine<sup>7</sup>—Born 1828. Died 1849.
- II. Lydia<sup>7</sup>—Born 1830. Married Calvin Rockhill.
- III. Enoch<sup>7</sup>—Born 1837. Married Hester A. Snider, Selma, Ohio.
- IV. Pierce<sup>7</sup>—Born 1838. Married Sarah J. Whinery, Bangor, Iowa.
- V. Rachel<sup>7</sup>—Born 1840. Married Chas. W. Kirk.
- VI. Israel<sup>7</sup>—Born 1840. Married Rachel E. Wildman, Selma, Ohio.

## F-6. JARIUS HOLLINGSWORTH

(Israel<sup>4</sup>, David<sup>4</sup>, Jacob<sup>3</sup>, Thomas<sup>2</sup>, Valentine<sup>1</sup>.) Son of Israel<sup>4</sup> and Ann (Pierce) Hollingsworth. Born 1804. Married Eveline Gorham, September 20, 1827.

## ISSUE

- |   |  |
|---|--|
| I. Levi <sup>7</sup> —Born 1828.          | VI. Eva Maria <sup>7</sup> —Born 1841. |
| II. Eliza J <sup>7</sup> —Born 1831.      | VII. Caroline <sup>7</sup> —Born 1844. |
| III. Jas. Pierce <sup>7</sup> —Born 1833. | VIII. Asaph <sup>7</sup> —Born 1847.   |
| IV. Israel <sup>7</sup> —Born 1833.       | IX. Mary <sup>7</sup> —Born 1850.      |
| V. Lydia <sup>7</sup> —Born 1839.         |  |



## E-5. DAVID HOLLINGSWORTH

(David<sup>4</sup>, Jacob<sup>3</sup>, Thomas<sup>2</sup>, Valentine<sup>1</sup>.) Of Pennsylvania. Son of David<sup>4</sup> and Sarah (Green) Hollingsworth. Born January 20, 1768. Married Catherine Murdock, 1789.

## ISSUE

- I. William<sup>6</sup>—Born 1790. Died 1875. Unmarried.
- II. Sarah<sup>6</sup>—Born 1792. Died 1810.
- III. Henry<sup>6</sup>—Born 1794.
- IV. Levi<sup>6</sup>—Born 1796. Died young.
- V. Mary<sup>6</sup>—Born 1798. Married John Wall.
- VI. Elizabeth<sup>6</sup>—Born 1801. Married Jonathan Sleeper. Died 1834.
- VII. Hannah<sup>6</sup>—Born 1803. Married Azel Babb.
- VIII. David<sup>6</sup>—Born 1806. Died 1859. Unmarried.
- IX. Sarah<sup>6</sup>—Born 1810. Married John Grant, 1850.

## F-6. SAMUEL HOLLINGSWORTH

(Israel<sup>6</sup>, David<sup>5</sup>, Jacob<sup>4</sup>, Thomas<sup>3</sup>, Valentine<sup>2</sup>.) Son of Israel<sup>6</sup> and Ann (Pierce) Hollingsworth. Born January 7, 1797. Died 1850. First married Jane A. McMillan, 1823. He then married Emily Kirk, 1841.

## ISSUE 1ST MARRIAGE

- I. Israel<sup>7</sup>—Born 1824. Married Susanna Johns, Xenia, Ohio.  
More of Israel later.
- II. Jonathan<sup>7</sup>—Born 1827. Married . . . . . Died 1867.
- III. Harman F<sup>7</sup>—Born 1828. Married Mary M. Lindsey.
- IV. Sarah A<sup>7</sup>—Born 1831.
- V. Elizabeth<sup>7</sup>—Born 1832.
- VI. Phœbe<sup>7</sup>—Born 1834. First married Ezekiel Jackson. She then married Wm. Wilson.
- VII. Samuel<sup>7</sup>—Born 1837. Died 1837.

## ISSUE 2ND MARRIAGE

- VIII. Mary W<sup>7</sup>—Born 1842. Died 1861.
- IX. David<sup>7</sup>—Born 1843. Died 1868.
- X. Harriett<sup>7</sup>—Born 1845. Married Wm. Milner.
- XI. Josiah<sup>7</sup>—Born 1847. Married Eunice A. Stansfield, New Sharon, Ia.

## G-7. ISRAEL HOLLINGSWORTH

(Samuel<sup>6</sup>, Israel<sup>5</sup>, David<sup>4</sup>, Jacob<sup>3</sup>, Thomas<sup>2</sup>, Valentine<sup>1</sup>.) Son of Samuel<sup>6</sup> and Jane A. (McMillan) Hollingsworth. Born 1824. Married Susanna Johns, of Xenia, Ohio.

I. Henry H<sup>6</sup>.  
II. Eli W<sup>6</sup>.

III. Sarah Jane<sup>6</sup>.

## E-5. NATHANIEL HOLLINGSWORTH

(Thomas<sup>4</sup>, Thomas<sup>3</sup>, Thomas<sup>2</sup>, Valentine<sup>1</sup>.) Son of third Thomas<sup>4</sup> and Jane (Smith) Hollingsworth. Born August 4, 1755. Died September 2, 1834. Married Abigail, daughter of Robert Green, October 22, 1783. Settled in Harford Co., Md., coming from Center Co., Pa., 1806.

## ISSUE

- I. Robert<sup>5</sup>—Born May 7, 1784. Married Elizabeth West. More of Robert later.
- II. Hannah<sup>5</sup>—Born 1786. Married Joel Carter, 1823. Died 1872.
- III. Aaron<sup>5</sup>—Born 1788. Died 1806.
- IV. Mary<sup>5</sup>—Born 1790. Died young.
- V. Thomas<sup>5</sup>—Born 1791. Married Eliza Garrett, 1819. He died 1820.
- VI. Eli<sup>5</sup>—Born 1793. Married Edith Carter, 1831. More of Eli later.
- VII. Jesse<sup>5</sup>—Born 1796. Married Guilelma Maria Spicer, 1821. Died, 1863. More of Jesse later.
- VIII. Abigail<sup>5</sup>—Born 1798. Unmarried. Living 1884.
- IX. Nathaniel<sup>5</sup>—Born 1801. Married Mary Warner, 1834. Died 1851. More of Nathaniel later.
- X. John<sup>5</sup>—Born 1805. Married Rachel Benson, 1834. Died 1874. More of John later.

Nathaniel<sup>5</sup> was a highly respected member of the Society of Friends. With a temper unruffled by the storms of this life, he passed quietly along through the trials of the world, and has left an example worthy of imitation by all. All his actions were regulated by the precepts of Christianity. He was an affectionate husband and parent, a benevolent and truly valuable neighbor, and a shining ornament of the society of which he was a member.

## E-6. NATHANIEL HOLLINGSWORTH

(Nathaniel<sup>s</sup>, Thomas<sup>t</sup>, Thomas<sup>s</sup>, Thomas<sup>s</sup>, Valentine<sup>t</sup>.) Son of Nathaniel<sup>s</sup> and Abigail (Green) Hollingsworth, Harford Co., Md. Born February 20, 1801. Died March 19, 1851. Married 1834, Mary Warner, of Deer Creek, Md.

## ISSUE

- I. Silas Warner<sup>t</sup>—Born November 23, 1835. Died May 7, 1902. Married May 5, 1879, Olivia J. Lewis, of Jerusalem, Harford Co., Md. No issue.
- II. Thomas<sup>t</sup>—Born June 16, 1837. Died December 14, 1911.
- III. Sarah<sup>t</sup>—Born July 12, 1839. Died June 30, 1899.
- IV. Rebecca Garrett<sup>t</sup>—Born January 1, 1841. Living 1918.
- V. Mary<sup>t</sup>—Born December 20, 1842. Living 1918. Married January 1903, at Darlington, Harford Co., Md.
- VI. Nathaniel<sup>t</sup>—Born May 11, 1845. Died September 23, 1889.
- VII. Edward<sup>t</sup>—Born July 15, 1847. Died January 16, 1918. Married January 7, 1874, Elizabeth Lewis, at Baltimore, Md. Issue: Lewis Edward<sup>s</sup>—Born March 6, 1875. Living 1918, Joppa, Harford Co., Md. Married January 9, 1901, Alice Lee Barnes, Harford Co., Md. No issue.

## G-7. ISAIAH HOLLINGSWORTH

(Robert<sup>s</sup>, Nathaniel<sup>s</sup>, Thomas<sup>t</sup>, Thomas<sup>s</sup>, Thomas<sup>s</sup>, Valentine<sup>t</sup>.) Son of Robert<sup>s</sup> and Elizabeth (West) Hollingsworth. Born November 29, 1814. He married Martha Hoskins, 1839.

Killed on his way to California. Wife and family living in Texas, 1884.

## ISSUE

- I. Elizabeth Mildred<sup>s</sup>—First married Wm. Cole, 1856. She then married Geo. C. Neill, 1863.
- II. Robert Barclay<sup>s</sup>—Married Julia A. Whittington, 1868.
- III. Martha Elmira<sup>s</sup>—Died . . . . .
- IV. William Henry<sup>s</sup>—Married Mary L. Stone, 1874. Died 1877.
- V. Phœbe Jane<sup>s</sup>—Married Jacob J. Wirts, 1875.
- VI. Mary Eliza<sup>s</sup>—Died . . . . .
- VII. Sallie Rebecca<sup>s</sup>—Unmarried.

## H-8. ROBERT B. HOLLINGSWORTH

(Isaiah<sup>7</sup>, Robert<sup>4</sup>, Nathaniel<sup>5</sup>, Thomas<sup>4</sup>, Thomas<sup>3</sup>, Thomas<sup>2</sup>, Valentine<sup>1</sup>.)  
 Son of Isaiah<sup>7</sup> and Martha (Hoskins) Hollingsworth. Born about 1843.  
 He married Julia Ann Whittington, 1868.

## ISSUE

- I. Dora Eugene<sup>6</sup>—Born 1869. Died young.
- II. James Barclay<sup>6</sup>—Born about 1871.
- III. Phœbe<sup>6</sup>—Born about 1872.
- IV. Henry Nathaniel<sup>6</sup>.

## G-7. MAHLON W. HOLLINGSWORTH

(Robert<sup>4</sup>, Nathaniel<sup>5</sup>, Thomas<sup>4</sup>, Thomas<sup>3</sup>, Thomas<sup>2</sup>, Valentine<sup>1</sup>.) Son of  
 Robert<sup>4</sup> and Elizabeth (West) Hollingsworth. Born February 7, 1817.  
 Died August 18, 1888. Married February 12, 1840, Ophelia Foote.  
 Moved to Freeport, Ill. Afterwards settled in Iowa.

## ISSUE

- I. Mary E<sup>6</sup>.—Married Albert M. Tull.
- II. Hiram F<sup>6</sup>.—Married Cynthia Armstrong.
- III. Ellen<sup>6</sup>.—Married John A. Wilson.
- IV. Charles Henry<sup>6</sup>.—Married Lizzie Mite. Issue: 1. Samuel W<sup>7</sup>.  
 2. Lizzie May<sup>7</sup>.
- V. Alice<sup>6</sup>.—Married David Vought.

## H-8. HIRAM F. HOLLINGSWORTH

(Mahlon<sup>7</sup>, Robert<sup>4</sup>, Nathaniel<sup>5</sup>, Thomas<sup>4</sup>, Thomas<sup>3</sup>, Thomas<sup>2</sup>, Valentine<sup>1</sup>.) Son of Mahlon W<sup>7</sup>. and Ophelia J. (Foote) Hollingsworth.  
 Married Cynthia Armstrong.

## ISSUE

Mahlon<sup>8</sup>.

## F-6. ROBERT HOLLINGSWORTH

(Nathaniel<sup>1</sup>, Thomas<sup>1</sup>, Thomas<sup>2</sup>, Thomas<sup>3</sup>, Valentine<sup>1</sup>.) Of Harford Co., Md. Son of Nathaniel<sup>1</sup> and Abigail (Green) Hollingsworth. Born May 7, 1784. Died October 16, 1863. Married November 21, 1809, Elizabeth West, who was born April 17, 1792, and died March 12, 1861.

## ISSUE

- I. Mary<sup>7</sup>—Born September 8, 1810. Married January 6, 1831, Josiah Brown. Died . . . . .
- II. Hannah W<sup>7</sup>.—Born August 9, 1812. Died August 22, 1814.
- III. Isaiah B<sup>7</sup>.—Born November 29, 1814. Married August 15, 1839, Martha J. Hoskins. Killed on his way to California. Family living in Texas, 1884. More of Isaiah later.
- IV. Mahlon W<sup>7</sup>.—Born February 7, 1817. Died August 18, 1888, Hampton, Ill. Married February 12, 1840, Ophelia Foote. Moved to Freeport, Ill. Afterwards settled in Iowa. More of Mahlon later.
- V. Amos West<sup>7</sup>.—Born Aug. 29, 1820. Died February 1, 1884. Married February 20, 1845, Lois Pope Clement. Lived near Fallston, Md. More of Amos later.
- VI. Elizabeth H<sup>7</sup>.—Born August 26, 1821. Died March 12, 1861. Married September 6, 1838, Edward Cunningham. Issue: 1. Elizabeth Caroline<sup>8</sup>. 2. Susan Jane<sup>8</sup>. 3. Robert Hollingsworth<sup>8</sup>.
- VII. Jane S<sup>7</sup>.—Born November 30, 1823. Died May 17, 1842. Unmarried.
- VIII. Susan W<sup>7</sup>.—Born July 8, 1826. Died 1914. Married November 11, 1847, Dr. Frederick Converse Robinson, Uniontown, Pa. Issue: 1. Ada<sup>8</sup>. 2. Harry<sup>8</sup>. 3. Charles<sup>8</sup>. 4. Elizabeth<sup>8</sup>.
- IX. Henry<sup>7</sup>.—Born March 8, 1829. Died May 28, 1902, Mt. Carroll Co., Ill. Married, October 28, 1849, Emily Parkinson, of Baltimore, Md. She died Mt. Carroll, Ill., November 4, 1900. Issue: 1. James Henry<sup>8</sup>. 2. Chas. Carroll<sup>8</sup>. 3. Emma Francis<sup>8</sup>. 4. Harry Lee<sup>8</sup>.
- X. Rebecca S<sup>7</sup>.—Born March 20, 1831. Died December 25, 1860. Unmarried.
- XI. Charles Robert<sup>7</sup>.—Born March 1, 1833. Died June 5, 1907. Married May 29, 1856, Sarah Longstreth, of Philadelphia, Pa. More of Charles later.

## G-7. CHARLES ROBERT HOLLINGSWORTH

(Robert<sup>4</sup>, Nathaniel<sup>4</sup>, Thomas<sup>4</sup>, Thomas<sup>3</sup>, Thomas<sup>3</sup>, Valentine<sup>1</sup>.) Son of Robert<sup>4</sup> and Elizabeth (West) Hollingsworth. Born March 1, 1833. Died June 5, 1907. Married May 29, 1856, Sarah Longstreth (daughter of Daniel and Hannah Townsend Longstreth, of Philadelphia, Pa). She was born September 4, 1834, and died March 14, 1901. Both buried at Fallston Friends' burying ground. He was a merchant and farmer.

## ISSUE

- I. Anna Turner<sup>2</sup>—Born March 12, 1857, Harford Co., Md. Living 1918, at Fallston, Md. Married October 25, 1882, Joseph B. Hoskins, of Harford Co., Md., son of Jesse and Angeline Johnson Hoskins. He was born November 7, 1852. Issue: Raymond Hollingsworth<sup>2</sup>—Born December 6, 1889. Died December 10, 1910.
- II. John Longstreth<sup>2</sup>—Born June 9, 1858, Harford Co., Md. Living, 1918, 2341 North 57th St., Seattle, Wash. Married, November 28, 1880, Matilda Jones, of Rush Co., Kansas, daughter of Matthew W. and Sarah Brouse Jones. She was born December 26, 1860, Taylor Co., Iowa, and died February 6, 1909, at Seattle, Wash. Issue: 1. George Edward<sup>2</sup>—Born October 7, 1881. Died January 9, 1909. 2. Ethel Olivia<sup>2</sup>—Married Walter Bruce Gamble. 3. Sarah Myrtle<sup>2</sup>—Married Oscar Warren Anderson. 4. Walter Longstreth<sup>2</sup>.
- III. William<sup>2</sup>—Born April 18, 1861, Harford Co., Md. Living, 1918, 3400 W. North Ave., Baltimore, Md. Manufacturer. Married, June 1, 1882, Laura E. Starr, daughter of George and Vallurea Carter Starr, who was born July 15, 1859. Issue: 1. Edith Belle<sup>2</sup>—Married Dr. Gilbert Haven Alford, of Baltimore, Md.
- IV. Walter Longstreth<sup>2</sup>—Born August 29, 1863, Harford Co., Md. Died September 4, 1876.
- V. Robert<sup>2</sup>—Born December 23, 1865, Harford Co., Md. Died September 28, 1906. First married September 22, 1887, at Baltimore, Md., Fannie Barber, born 1869. She died February 3, 1888. He then married, March 12, 1890, at Baltimore, Elizabeth Jane Riley, born October 25, 1869, at Baltimore, daughter of Wm. Leonidas and Mary Rice Riley. Issue: 1. Edna Florence<sup>2</sup>. 2. Elizabeth<sup>2</sup>.
- VI. Martha Townsend<sup>2</sup>—Born February 28, 1873. Living 1918, Baltimore, Md. Unmarried. Treasurer of Pikesville Dairy Co.

## G-7. AMOS WEST HOLLINGSWORTH

(Robert<sup>s</sup>, Nathaniel<sup>s</sup>, Thomas<sup>s</sup>, Thomas<sup>s</sup>, Thomas<sup>s</sup>, Valentine<sup>s</sup>.) Of Harford Co., Md. Son of Robert<sup>s</sup> and Elizabeth (West) Hollingsworth. Born August 29, 1820. Died February 1, 1884. Married February 20, 1845, Lois Pope Clement. She was born November 21, 1823, Woodstock, Vt. Died March 13, 1903. Farmer at Fallston, Md. Very highly respected by all who knew him.

## ISSUE

- I. Daniel Pope<sup>s</sup>—Born January 7, 1846. Died January 14, 1907. Married December 18, 1878, Katharine A. Hoskins. No issue. 2 adopted children. 1. Mary Catherine<sup>s</sup>. 2. Chas. Pope<sup>s</sup>—Major, U. S. A., France, 1918.
- II. Elizabeth<sup>s</sup>—Born February 23, 1848. Living 1918, Fallston, Md. Married October 7, 1873, Wm. S. Preston, of Fallston, Md. He died November 23, 1904. Issue: 1. Lois H<sup>s</sup>.—Married Edgar W. Cleaver. 2. Edgar W<sup>s</sup>.—Married Cecelia Estelle Howard. 3. Phœbe Alice<sup>s</sup>—Married Walter Rabell.
- III. Edward Price<sup>s</sup>—Born December 12, 1849. Died March 19, 1918, Ambler, Pa. Married December 21, 1871, Hannah Moore, of Pennsylvania. More of Edward later.
- IV. Rebecca<sup>s</sup>—Born May 31, 1852. Unmarried. Living 1918, Fallston, Md.
- V. Cyrus Clement<sup>s</sup>—Born May 28, 1854. Died March 3, 1903. Married October 30, 1883, Virginia R. Hanway. Issue: 1. Mary Ann<sup>s</sup>—Married October 9, 1902, Wm. E. Thompson, of Baltimore, Md. Issue: 2 children. 2. Clement W<sup>s</sup>.—Living 1918, Baltimore, Md., 2317 N. Charles St. Married December 13, 1911, C. Edna Long. Issue: Clement Warner, Jr<sup>10</sup>.—Born August 25, 1913.
- VI. Dr. Chas. Amos<sup>s</sup>—Born May 7, 1856. Lived at Bel Air, Md. Died November 10, 1915. Married October 25, 1888, Roberta A. Young. Issue: 1. Charles Amos<sup>s</sup>. 2. William Young<sup>s</sup>—U. S. A., Medical Corps, France, 1918. 3. Edward West<sup>s</sup>. 4. John Young<sup>s</sup>. 5. Elizabeth Young<sup>s</sup>. 6. Roberts Lois<sup>s</sup>.

## H-8. EDWARD PRICE HOLLINGSWORTH

(Amos<sup>7</sup>, Robert<sup>6</sup>, Nathaniel<sup>5</sup>, Thomas<sup>4</sup>, Thomas<sup>3</sup>, Thomas<sup>2</sup>, Valentine<sup>1</sup>.) Son of Amos<sup>7</sup> and Lois Pope (Clement) Hollingsworth. Born December 12, 1849. Died March 19, 1918, Ambler, Pa. Married December 21, 1871, Hannah Moore, daughter of . . . . . Moore, of Pennsylvania.

## ISSUE

- I. Robert Amos<sup>8</sup>—Born February 8, 1872. Living 1918, Ambler, Pa. Married, October 16, 1895, Elizabeth Atkinson, daughter of Albert and Phœbe Atkinson. She was born March 17, 1872. Issue: 1. Robert<sup>10</sup>—Born August 22, 1897. Died July 18, 1898. 2. Elizabeth Marie<sup>10</sup>—Born July 14, 1896. 3. Albert A<sup>10</sup>—Born August 30, 1898. In Radio Service, U. S. A., 1918. 4. Edward P., Jr<sup>10</sup>—Born December 31, 1900. 5. Phœbe A<sup>10</sup>—Born October 13, 1902. 6. Hannah M<sup>10</sup>—Born December 19, 1906.
- II. David Faulke<sup>8</sup>—Born January 19, 1878. Living 1918, Shelbyville, Del. Married, October 26, 1905, Virginia Dennis, daughter of . . . . . and . . . . . Dennis. Issue: 1. Edward F<sup>10</sup>. 2. Eleanor<sup>10</sup>. 3. Virginia<sup>10</sup>.

## F-6. ELI HOLLINGSWORTH

(Nathaniel<sup>5</sup>, Thomas<sup>4</sup>, Thomas<sup>3</sup>, Thomas<sup>2</sup>, Valentine<sup>1</sup>.) Son of Nathaniel<sup>5</sup> and Abigail (Green) Hollingsworth. Born 1793. Married 1830, Edith Carter, daughter of Joel and Margaret Carter, of Pennsylvania. Died . . . . .

## ISSUE

- I. Joel C<sup>7</sup>—Born December 26, 1831. Living 1918, Harford Co., Md. Married May 1, 1856, Hannah Carter. More of Joel later.
- II. Nathaniel T<sup>7</sup>—Died 1898. Married Hannah S. Carter. More of Nathaniel T. later.
- III. Jeremiah<sup>7</sup>—Died . . . . .



## G-7. JOEL C. HOLLINGSWORTH

(Eli<sup>6</sup>, Nathaniel<sup>5</sup>, Thomas<sup>4</sup>, Thomas<sup>3</sup>, Thomas<sup>2</sup>, Valentine<sup>1</sup>.) Of Harford Co., Md. Son of Eli<sup>6</sup> and Edith (Carter) Hollingsworth. Born December 26, 1831. Living 1918, Harford Co., Md. Married May 1, 1856, Hannah Carter, of Chester Co., Pa., daughter of Amos and Sophia Carter. Manufacturer.

## ISSUE

- I. Curtis A<sup>1</sup>.—Born March 18, 1857. Died October 28, 1882. Unmarried.
- II. Barclay Eli<sup>1</sup>.—Born September 18, 1858, Harford Co., Md. Living 1918, Hagerstown, Md. Manufacturer. Married at Philadelphia, Pa., January 10, 1883, Alice Anna Stubbs, daughter of Cooper and Anna Stubbs, of Lancaster Co., Pa. She died June 5, 1907. Issue: 1. Curtis Amos<sup>2</sup>. 2. Anna Muriel<sup>2</sup>. 3. Barclay Edwin<sup>2</sup>. 4. Edith Margaret<sup>2</sup>. 5. Norman Stubbs<sup>2</sup>. 6. Edmond Amos<sup>2</sup>. 7. Lydia Eliza<sup>2</sup>. 8. Alice Elizabeth<sup>2</sup>.
- III. Harrie Joel<sup>1</sup>.—Born August 29, 1861, Harford Co., Md. Living 1918, Hagerstown, Md. Manufacturer. Married January 21, 1885, Irene M. Patterson, daughter of Amentis T. and Ellen Hanna Patterson, Harford Co., Md. Issue: 1. Webster Patterson<sup>2</sup>.—Born January 16, 1886. Living 1918, Baltimore, Md. Married February 19, 1916, Rhoda Bell Troup, of Hagerstown, Md. 2. Helen Carter<sup>2</sup>.—Born July 27, 1888. Living 1918, Hagerstown, Md.
- IV. Maggie B<sup>1</sup>.—Born October 7, 1866. Living 1918, Harford Co., Md. Married January 18, 1888, William F. Stubbs, of Delta, Pa. He was the son of Vincent and Elizabeth Stubbs. Issue: 4 children.

## G-7. NATHANIEL T. HOLLINGSWORTH

(Eli<sup>6</sup>, Nathaniel<sup>5</sup>, Thomas<sup>4</sup>, Thomas<sup>3</sup>, Thomas<sup>2</sup>, Valentine<sup>1</sup>.) Son of Eli<sup>6</sup> and Edith (Carter) Hollingsworth. Died 1898. Married Hannah S. Carter, daughter of John and . . . . . Carter, of Belmont Co., Ohio.

## ISSUE

- I. Eli<sup>1</sup>.—Died.
- II. Mary<sup>1</sup>.—Died.
- III. Samuel Howard<sup>1</sup>.—Born July 15, 1875.

## F-6. JESSE HOLLINGSWORTH

(Nathaniel<sup>4</sup>, Thomas<sup>4</sup>, Thomas<sup>3</sup>, Thomas<sup>2</sup>, Valentine<sup>1</sup>.) Son of Nathaniel<sup>4</sup> and Abigail (Green) Hollingsworth. Of Harford County. Born 1796. Died 1863. Married Guilelma Maria Spicer, 1821.

## ISSUE

- |                            |                                 |
|----------------------------|---------------------------------|
| I. Thomas O <sup>7</sup> . | III. James <sup>7</sup> .       |
| II. John H <sup>7</sup> .  | IV. Henry Eugene <sup>7</sup> . |

## F-6. NATHANIEL HOLLINGSWORTH

(Nathaniel<sup>4</sup>, Thomas<sup>4</sup>, Thomas<sup>3</sup>, Thomas<sup>2</sup>, Valentine<sup>1</sup>.) Son of Nathaniel<sup>4</sup> and Abigail (Green) Hollingsworth, of Harford County. Born 1801. Died 1851. He married 1834, Mary Warner, of Deer Creek Md.

## ISSUE

- |                              |  |
|------------------------------|--|
| I. Silas W <sup>7</sup> .    | VI. Nathaniel <sup>7</sup> .   |
| II. Thomas <sup>7</sup> .    | VII. Edward <sup>7</sup> —Married Elisabeth L. Lewis. Issue: Lewis E <sup>8</sup> . Living 1918, Joppa, Harford Co., Md. |
| III. Sarah <sup>7</sup> .    |  |
| IV. Rebecca G <sup>7</sup> . |  |
| V. Mary <sup>7</sup> .       |  |

## F-6. JOHN HOLLINGSWORTH

(Nathaniel<sup>4</sup>, Thomas<sup>4</sup>, Thomas<sup>3</sup>, Thomas<sup>2</sup>, Valentine<sup>1</sup>.) Son of Nathaniel<sup>4</sup> and Abigail (Green) Hollingsworth. Born 1805. Died 1874. Married Rachel Benson, 1834.

## ISSUE

- |                            |                            |
|----------------------------|----------------------------|
| I. Margaret <sup>7</sup> . | IV. John <sup>7</sup> .    |
| II. Lydia <sup>7</sup> .   | V. Amos B <sup>7</sup> .   |
| III. Eliza <sup>7</sup> .  | VI. William <sup>7</sup> . |

## B-2. VALENTINE HOLLINGSWORTH

Of Kennett, Pa. Son of Valentine<sup>1</sup> and Ann (Calvert) Hollingsworth. Born November 12, 1677. Died 1757. Will dated November 30, 1749. Proven March 25, 1757. Married Elizabeth Heald, 1713.

## ISSUE

- I. James<sup>1</sup>—Married Mary . . . . . More of James later.
- II. Rachel<sup>1</sup>—First married . . . . . Hope. He then married . . . . . Barnes, 1737.
- III. Valentine, Jr.<sup>1</sup>—Married Elizabeth Harlan, 1743, daughter of Aaron (died 1732) and Sarah Harlan. Sarah left will, dated February 5, 1747. Proven March 3, 1747. Mentions sons: George, Samuel, and Aaron Harlan, and daughters: Charity Baldwin, Mary Evans, and Elizabeth Hollingsworth.
- IV. Elizabeth<sup>1</sup>—Married Samuel Harlan, 1746. Moved to North Carolina, 1753.
- V. Sarah<sup>1</sup>—Married Aaron Harlan, 1746. Moved to Cane Creek, N. C., 1753.

## E-5. ISIAH HOLLINGSWORTH

(Valentine<sup>4</sup>, James<sup>2</sup>, Valentine<sup>2</sup>, Valentine<sup>1</sup>.) Of Chester Co., Pa. Son of Valentine<sup>4</sup> and Deborah (Harlan) Hollingsworth. Born 1777. Died July 30, 1829. Married Jane Morrison, 1798.

## ISSUE

- I. Deborah<sup>1</sup>—Born 1799. Died 1872. Married James Richards.
- II. Mary<sup>1</sup>—Born 1800. Died 1855. Married Jacob Flack.
- III. David<sup>1</sup>—Born 1802. Died 1863. First married Margaret Mahon. He then married Hester Coleman. More of David later.
- IV. Harlan<sup>1</sup>—Born 1804. Died 1855. Married Mary Johnson. More of Harlan later.
- V. Hannah<sup>1</sup>—Born 1806. Died 1865. Married John Murray.
- VI. Abner<sup>1</sup>—Born 1809. First married Nancy Coleman. More of Abner later.
- VII. John<sup>1</sup>—Born 1811. Died 1811.
- VIII. Benjamin<sup>1</sup>—Born 1813. Died 1846. Married Jane Montgomery. More of Benjamin later.
- IX. Hiram<sup>1</sup>—Born 1816. Died 1841. Married Jane Mahon. More of Hiram later.
- X. George<sup>1</sup>—Born 1818. Married Sarah Morris. More of George later.
- XI. Sarah Jane<sup>1</sup>—Born 1823. Married George Parsons.

## F-6. DAVID HOLLINGSWORTH

(Isaiah<sup>s</sup>, Valentine<sup>s</sup>, James<sup>s</sup>, Valentine<sup>s</sup>, Valentine<sup>1</sup>.) Son of Isaiah<sup>s</sup> and Jane (Morrison) Hollingsworth. Born 1802. Died 1863. First married Margaret Mahon. He then married Hester Coleman.

## ISSUE 1ST MARRIAGE

- I. Roland<sup>7</sup>—Born 1830.                      II. Wm. Valentine<sup>7</sup>—Born 1832.

## ISSUE 2ND MARRIAGE

- III. Elizabeth<sup>7</sup>.                                  VI. Isaiah<sup>7</sup>.  
 IV. Lavinia<sup>7</sup>.                                    VII. Ellen<sup>7</sup>.  
 V. George<sup>7</sup>.                                      VIII. Alice<sup>7</sup>.

## G-7. ROLAND HOLLINGSWORTH

(David<sup>s</sup>, Isaiah<sup>s</sup>, Valentine<sup>s</sup>, James<sup>s</sup>, Valentine<sup>s</sup>, Valentine<sup>1</sup>.) Of Woodstock, Va. Son of David<sup>s</sup> and first wife, Margaret (Mahon) Hollingsworth. Born June 21, 1830. Married Sarah Best, 1857.

## ISSUE

- I. Francis<sup>s</sup>.                                      IV. Emma<sup>s</sup>.  
 II. Richard B<sup>s</sup>.                                  V. Margaret<sup>s</sup>.  
 III. George W<sup>s</sup>.

## F-6. HARLAN HOLLINGSWORTH

(Isaiah<sup>s</sup>, Valentine<sup>s</sup>, James<sup>s</sup>, Valentine<sup>s</sup>, Valentine<sup>1</sup>.) Son of Isaiah<sup>s</sup> and Jane (Morrison) Hollingsworth. Born 1804. Died 1855. Married Mary Johnson.

## ISSUE

- I. Ellen<sup>7</sup>.    VI. Decatur<sup>7</sup>.  
 II. Isaiah<sup>7</sup>.                                      VII. Desdemona<sup>7</sup>.  
 III. Jane<sup>7</sup>.                                        VIII. Elizabeth<sup>7</sup>.  
 IV. William<sup>7</sup>.                                   IX. Belle<sup>7</sup>.  
 V. David<sup>7</sup>.                                        X. Josephine<sup>7</sup>.

## F-6. ABNER HOLLINGSWORTH

(Isaiah<sup>4</sup>, Valentine<sup>4</sup>, James<sup>3</sup>, Valentine<sup>3</sup>, Valentine<sup>1</sup>.) Of Ohio. Son of Isaiah<sup>4</sup> and Jane (Morrison) Hollingsworth. Born June 9, 1809. First married Nancy Coleman. He then married Amanda Bending.

## ISSUE 1ST MARRIAGE

- |                            |                              |
|----------------------------|------------------------------|
| I. Samantha <sup>7</sup> . | IV. George <sup>7</sup> .    |
| II. Jane <sup>7</sup> .    | V. Hezron <sup>7</sup> .     |
| III. Mary <sup>7</sup> .   | VI. Lafayette <sup>7</sup> . |

## F-6. BENJAMIN HOLLINGSWORTH

(Isaiah<sup>4</sup>, Valentine<sup>4</sup>, James<sup>3</sup>, Valentine<sup>3</sup>, Valentine<sup>1</sup>.) Son of Isaiah<sup>4</sup> and Jane (Morrison) Hollingsworth. Born 1813. Died 1846. Married Jane Montgomery.

## ISSUE

- |                           |                         |
|---------------------------|-------------------------|
| I. Sarah A <sup>7</sup> . | IV. Mary <sup>7</sup> . |
| II. Hiram <sup>7</sup> .  | V. John <sup>7</sup> .  |
| III. Isaac <sup>7</sup> . |                         |

## F-6. GEORGE W. HOLLINGSWORTH

(Isaiah<sup>4</sup>, Valentine<sup>4</sup>, James<sup>3</sup>, Valentine<sup>3</sup>, Valentine<sup>1</sup>.) Son of Isaiah<sup>4</sup> and Jane (Morrison) Hollingsworth. Born 1818. Married Sarah Morris.

## ISSUE

- |                              |                            |
|------------------------------|----------------------------|
| I. Angeline <sup>7</sup> .   | III. Mary <sup>7</sup> .   |
| II. Desdemona <sup>7</sup> . | IV. Lorenzo <sup>7</sup> . |

## F-6. HIRAM HOLLINGSWORTH

(Isaiah<sup>4</sup>, Valentine<sup>4</sup>, James<sup>3</sup>, Valentine<sup>3</sup>, Valentine<sup>1</sup>.) Son of Isaiah<sup>4</sup> and Jane (Morrison) Hollingsworth. Born 1816. Died 1841. Married Jane Mahon. Issue: Mary Jane<sup>7</sup>.

## C-3. JAMES HOLLINGSWORTH

(Valentine<sup>2</sup>, Valentine<sup>1</sup>.) Son of Valentine<sup>2</sup> and Elizabeth (Heald) Hollingsworth. Born . . . . . Will dated February 2, 1763. Proven March 5, 1763. Married Mary . . . . ., in 1747.

## ISSUE

- I. Valentine<sup>4</sup>—Born 1748. Married Deborah Harlan.
- II. Abner<sup>4</sup>—Born 1750. Married Phœbe Hall, 1788. More of Abner later.
- III. Betty<sup>4</sup>.
- IV. Ann<sup>4</sup>.
- V. Sarah<sup>4</sup>.
- VI. Susanna<sup>4</sup>.
- VII. Mary, Jr<sup>4</sup>.
- VIII. Hannah<sup>4</sup>.
- IX. Rebecca<sup>4</sup>.

## D-4. ABNER HOLLINGSWORTH

(James<sup>2</sup>, Valentine<sup>2</sup>, Valentine<sup>1</sup>.) Son of James<sup>2</sup> and Mary . . . . . Hollingsworth. Born 1750. Married Phœbe Hall, January 10, 1788.

## ISSUE

- I. Abner<sup>4</sup>—Married Louisiana Kay. More of Abner later.
- II. Elizabeth<sup>4</sup>—Married Daniel Hoopes.
- III. Mary<sup>4</sup>—Married Samuel Newlin.
- IV. Stephen<sup>4</sup>—Married. More of Stephen later.
- V. James<sup>4</sup>—Married . . . . . Hoopes. More of James later.
- VI. Sarah<sup>4</sup>—Married Amor Chandler. Issue: Eli<sup>4</sup>.
- VII. Hayes<sup>4</sup>—Married Rachel C. Garrett. Issue: 1. Eli<sup>4</sup>. 2. Howard<sup>4</sup>.

## E-5. ABNER HOLLINGSWORTH

(Abner<sup>4</sup>, James<sup>2</sup>, Valentine<sup>2</sup>, Valentine<sup>1</sup>.) Son of Abner<sup>4</sup> and Phœbe (Hall) Hollingsworth. Married Louisiana Kay.

## ISSUE

- I. Martha<sup>4</sup>—Married Thomas Rowey. Issue: Rufus<sup>7</sup>.
- II. James<sup>4</sup>—Married Philena Johns. Issue: 1. Enos<sup>7</sup>. 2. Maris<sup>7</sup>.

## E-5. STEPHEN HOLLINGSWORTH

(Abner<sup>4</sup>, James<sup>2</sup>, Valentine<sup>2</sup>, Valentine<sup>1</sup>.) Son of Abner<sup>4</sup> and Phœbe (Hall) Hollingsworth. Married . . . . .

## ISSUE

- I. James<sup>4</sup>—Married Elizabeth Newlin.
- II. Lydia<sup>4</sup>—Married James Chambers.
- III. Maria<sup>4</sup>—Married . . . . .
- IV. Alburtes<sup>4</sup>—Married . . . . . Lived in Ohio.

## F-6. JAMES HOLLINGSWORTH

(Stephen<sup>4</sup>, Abner<sup>4</sup>, James<sup>2</sup>, Valentine<sup>2</sup>, Valentine<sup>1</sup>.) Son of Stephen<sup>4</sup> and Phœbe (Hall) Hollingsworth. Married Elizabeth Newlin.

## ISSUE

- I. James<sup>7</sup>.
- II. William<sup>7</sup>.
- III. Sallie<sup>7</sup>.

## E-5. JAMES HOLLINGSWORTH

(Abner<sup>4</sup>, James<sup>2</sup>, Valentine<sup>2</sup>, Valentine<sup>1</sup>.) Son of Abner<sup>4</sup> and Phœbe (Hall) Hollingsworth. Married Miss Hoopes.

## ISSUE

- I. William<sup>4</sup>—Died.
- II. John<sup>4</sup>—Married Hannah Pyle. Issue: 1. William<sup>7</sup>. 2. David<sup>7</sup>.  
3. Sallie<sup>7</sup>. 4. Hannah<sup>7</sup>. 5. Abner<sup>7</sup>. 6. Ralph<sup>7</sup>.
- III. Abner<sup>4</sup>—Married Mary E. Springer. Issue: 1. Emma C<sup>7</sup>.  
2. Everett<sup>7</sup>—Married . . . . . Wilson. 3. Hawley L<sup>7</sup>.

## B-2. SAMUEL HOLLINGSWORTH

Of Birmingham, Chester Co., Pa. Son of Valentine<sup>1</sup> and his second wife, Ann Calvert. Born in Ireland, January 27, 1672. Came to America from Belfast, Ireland, with his father, 1682. He married Hannah Harlan, daughter of George and Eliza Harlan, 1701. He died 1748. His will dated August 30, 1748. Proven October 1, 1748. Executors: His son, Enoch, and son-in-law, Henry Green. He mentions his wife Hannah and 4 children.

## ISSUE

- I. Enoch<sup>1</sup>—First married Joanna Crowley, October 23, 1725. He then married Betty . . . . ., a widow.
- II. John<sup>1</sup>—Married Mary Reed, 1732.
- III. Samuel Jr.<sup>1</sup>—Married Barbary Shewin, 1738.
- IV. George<sup>1</sup>—Living 1731 to 1737; died before his father.
- V. Betty<sup>1</sup>—Married Henry Green, 1734.

## C-3. SAMUEL HOLLINGSWORTH

(Samuel<sup>2</sup>, Valentine<sup>1</sup>.) Son of Samuel<sup>2</sup> and Hannah (Harlan) Hollingsworth. Died 1751. Married Barbary Shewin, 1738. Samuel made will dated October 2, 1751. Proven November 11, 1751. Mentions wife and 2 sons.

## ISSUE

- I. Samuel<sup>1</sup>—Moved to Fayetteville, N. C. More of Samuel later.
  - II. Jacob<sup>1</sup>—Moved to North Carolina and Georgia. More of Jacob later.
- Both had large families.

## C-3. ENOCH HOLLINGSWORTH

(Samuel<sup>2</sup>, Valentine<sup>1</sup>.) Son of Samuel<sup>2</sup> and Hannah (Harlan) Hollingsworth. First married Joanna Crowley, 1722. Second wife, Betty . . . . ., a widow. His will dated August 11, 1752, and proven September 17, 1752. He left "To my son Jehu, my plantation in Kennett. To my son Enoch, my plantation in Birmingham, when 21 years of age." Also mentions his wife Betty, and daughters Abigail and Hannah.

## ISSUE

- I. Hannah<sup>1</sup>—Born August 16, 1727. Married John Moore, April 13, 1749.
- II. Abigail<sup>1</sup>—Born November 27, 1729. Married William Harlan, October 1, 1748.
- III. Jehu<sup>1</sup>—Born October 27, 1731. First married Ann Pyle, May 20, 1752. He then married Deborah Phillips, February 22, 1779. She died April 9, 1793.
- IV. Enoch, Jr.<sup>1</sup>



## D-4. JEHU HOLLINGSWORTH

(Enoch<sup>3</sup>, Samuel<sup>3</sup>, Valentine<sup>1</sup>.) Son of Enoch<sup>3</sup> and Joanna (Crowley) Hollingsworth. Born 1731. Died 1819, age 87 years. Jehu first married Ann Pyle, May 20, 1752. He then married Deborah Phillips, of Lancaster, Pa., February 22, 1779. She died April 9, 1793.

## ISSUE 1ST MARRIAGE

- I. Samuel<sup>4</sup>.
- II. Jehu<sup>4</sup>—Married Hannah Shallcross.

## E-5. JEHU HOLLINGSWORTH

(Jehu<sup>4</sup>, Enoch<sup>3</sup>, Samuel<sup>3</sup>, Valentine<sup>1</sup>.) Son of Jehu<sup>4</sup> and Ann (Pyle) Hollingsworth. Married Hannah Shallcross, daughter of Joseph and Orpha (Gilpin) Shallcross.

## ISSUE

- I. Samuel<sup>5</sup>—Married Jane P. Smith, daughter of John Smith.
- II. Thomas G<sup>5</sup>.—Married Hannah, daughter of Chas. Wharton, Sr.
- III. Anna Maria<sup>5</sup>—Married Chas. Wharton, son of Chas. Wharton, Sr. More of Anna later.
- IV. Ann Caldwell<sup>5</sup>.

## F-6. SAMUEL HOLLINGSWORTH

(Jehu<sup>5</sup>, Jehu<sup>4</sup>, Enoch<sup>3</sup>, Samuel<sup>3</sup>, Valentine<sup>1</sup>.) Son of Jehu<sup>5</sup> and Hannah (Shallcross) Hollingsworth. Married Jane P. Smith.

## ISSUE

- I. Jehu<sup>7</sup>—Married Francis E. Schorie. More of Jehu later.
- II. Samuel L<sup>7</sup>.—Married Anna Pemberton. More of Samuel L. later.
- III. John<sup>7</sup>—Died.
- IV. Elizabeth P<sup>7</sup>.—Died.
- V. Anna M. Wharton<sup>7</sup>—Married Dr. John Neill.
- VI. Caroline Town<sup>7</sup>—Married Henry Pemberton.
- VII. Thomas Gilfillan<sup>7</sup>—Died at sea.

## F-6. THOMAS G. HOLLINGSWORTH

(Jehu<sup>s</sup>, Jehu<sup>s</sup>, Enoch<sup>s</sup>, Samuel<sup>s</sup>, Valentine<sup>s</sup>.) Son of Jehu<sup>s</sup> and Hannah (Shallcross) Hollingsworth. Married Hannah, daughter of Charles Wharton, Sr.

## ISSUE

- I. Hannah R<sup>7</sup>.—Died.
- II. Elizabeth S<sup>7</sup>.—Married Charles A. Lyman.
- III. Fanny<sup>7</sup>.—Married Crawford Arnold.
- IV. William Wharton<sup>7</sup>.—Married Caroline Newbold. More of William later.
- V. Charles Wharton<sup>7</sup>.

## G-7. WILLIAM WHARTON HOLLINGSWORTH

(Thomas<sup>s</sup>, Jehu<sup>s</sup>, Jehu<sup>s</sup>, Enoch<sup>s</sup>, Samuel<sup>s</sup>, Valentine<sup>s</sup>.) Son of Thomas<sup>s</sup> and Hannah (Wharton) Hollingsworth. Married Caroline Newbold.

## ISSUE

- I. Wharton<sup>s</sup>.
- II. Josephine<sup>s</sup>.

## F-6. ANNE MARIA HOLLINGSWORTH WHARTON

Daughter of Jehu<sup>s</sup> and Hannah (Shallcross) Hollingsworth. Married Charles Wharton, Jr.

## ISSUE

- I. Elizabeth<sup>7</sup>.
- II. Charles<sup>7</sup>.
- III. Anne Maria<sup>7</sup>.
- IV. Edmund<sup>7</sup>.

## G-7. JOHN HOLLINGSWORTH

(Samuel<sup>s</sup>, Jehu<sup>s</sup>, Jehu<sup>s</sup>, Enoch<sup>s</sup>, Samuel<sup>s</sup>, Valentine<sup>s</sup>.) Son of Samuel<sup>s</sup> and Jane P. (Smith) Hollingsworth. Married Frances E. Schorie.

## ISSUE

- I. Samuel Schorie<sup>s</sup>. More of Samuel later.
- II. Jane Porterfield<sup>s</sup>.

## H-8. SAMUEL S. HOLLINGSWORTH

(Jehu<sup>7</sup>, Samuel<sup>6</sup>, Jehu<sup>5</sup>, Jehu<sup>4</sup>, Enoch<sup>3</sup>, Samuel<sup>2</sup>, Valentine<sup>1</sup>.) Son of Jehu<sup>7</sup> and Frances E. (Schorie) Hollingsworth. Married Nancy P. Pleasants. He was an attorney-at-law in Philadelphia, Pa., 1884.

## ISSUE

I. Esther<sup>8</sup>.II. Samuel<sup>8</sup>.

## G-7. DR. SAMUEL L. HOLLINGSWORTH

(Samuel<sup>6</sup>, Jehu<sup>5</sup>, Jehu<sup>4</sup>, Enoch<sup>3</sup>, Samuel<sup>2</sup>, Valentine<sup>1</sup>.) Son of Samuel<sup>6</sup> and Jane P. (Smith) Hollingsworth. Married Anne C. Pemberton.

## ISSUE

I. Rebecca P<sup>8</sup>.IV. Samuel<sup>8</sup>—Died.II. J. Pemberton<sup>8</sup>.V. Anna<sup>8</sup>—Died.III. Clifford<sup>8</sup>—Died.

## DR. JOHN NEILL

Born 1829. Died February 11, 1880, age 60 years. Married Anna M. Wharton, Hollingsworth<sup>7</sup>, daughter of Samuel Hollingsworth<sup>6</sup>, son of Jehu<sup>5</sup>.

## ISSUE

I. Caroline M<sup>8</sup>.III. Patty D<sup>8</sup>.II. Hollingsworth<sup>8</sup>.IV. John<sup>8</sup>, Jr.

## D-4. SAMUEL HOLLINGSWORTH

(Samuel<sup>3</sup>, Samuel<sup>2</sup>, Valentine<sup>1</sup>.) Of Fayetteville, N. C. Son of Samuel<sup>3</sup> and Barbara (Shewin) Hollingsworth, of Pennsylvania. Born about 1740 to '42. Died from the bite of a snake, 1814. One of the Signers of the Cumberland County Association, June 20, 1775, opposing the English Government. Living at Fayetteville, N. C., 1775. He was twice married. Names of wives unknown.

## ISSUE

I. Samuel<sup>4</sup>.II. Stephen<sup>4</sup>—More of Stephen later.III. Enoch<sup>4</sup>.—Died 1809. More of Enoch later.

IV. John<sup>4</sup>—Born 1795. Married Eliza McNaill, North Carolina, 1813. Moved to Macon, Ga., 1825. Issue: 1. John<sup>5</sup>—Born 1822. Issue: 2 sons. 2. Walter T<sup>5</sup>.—Born 1824. Issue: 1 son, Macon, Ga., 1878.

## E-5. ENOCH HOLLINGSWORTH

(Samuel<sup>4</sup>, Samuel<sup>3</sup>, Samuel<sup>2</sup>, Valentine<sup>1</sup>.) Son of Samuel Hollingsworth<sup>4</sup> and . . . . . Hollingsworth. Died 1809. Married Elizabeth Thames.

## ISSUE

- I. William<sup>4</sup>—Born . . . . . Died, Fayetteville, 1873. Issue: 1. Isaac<sup>7</sup>.  
2. Wm<sup>7</sup>. 3. James<sup>7</sup>. 4. Stephen<sup>7</sup>.
- II. James<sup>4</sup>—Born 1801. Married Miss Jessup. He died 1852.  
More of James later.
- III. Jonathan<sup>4</sup>—Born July 29, 1803. Died 1855. More of Jonathan  
later.
- IV. Joseph<sup>4</sup>—Born 1805. Married Miss C. F. Shipman, of Bladen  
County. She died in 1874. Issue: 1. Mary<sup>7</sup>. 2. Joseph W<sup>7</sup>.  
3. Theo. B<sup>7</sup>. and Emma<sup>7</sup>, living 1882. 4. Daniel W<sup>7</sup>.—Died.  
5. Virginia D<sup>7</sup>.—Died. 6. Hays F<sup>7</sup>.—Died. 7. Albert D<sup>7</sup>.—  
Died. 8. Edmond H<sup>7</sup>.—Died. 9. Andrew F<sup>7</sup>.—Died.
- V. Richard<sup>4</sup>—Born 1807 or '08. Moved to Arkansas, 1859. Died  
1880. Issue: 1. Judson<sup>7</sup>—Killed. 2. Addison<sup>7</sup>. 3. Luther<sup>7</sup>.
- VI. May H<sup>4</sup>.—Married J. C. Ellis.

## F-6. JAMES HOLLINGSWORTH

(Enoch<sup>4</sup>, Samuel<sup>4</sup>, Samuel<sup>3</sup>, Samuel<sup>2</sup>, Valentine<sup>1</sup>.) Of Fayetteville, N. C. Son of Enoch<sup>4</sup> and Elizabeth (Thames) Hollingsworth. Born 1801. Died 1852. He married Miss Jessup, 1835. Born 1807. Died 1848.

## ISSUE

- I. James<sup>7</sup>—Born 1837. Died 1855; age 18 years.
- II. Benjamin G<sup>7</sup>.—Born 1840. Married Miss Royall. More of  
Benjamin later.
- III. Sue<sup>7</sup>.
- IV. Kate<sup>7</sup>.

## G-7. BENJAMIN G. HOLLINGSWORTH

(James<sup>4</sup>, Enoch<sup>4</sup>, Samuel<sup>4</sup>, Samuel<sup>3</sup>, Samuel<sup>2</sup>, Valentine<sup>1</sup>.) Son of James<sup>4</sup> and . . . . . (Jessup) Hollingsworth. Born in 1840. Married Miss Royal, of Sampson Co., N. C., 1869.

## ISSUE

- |                            |                           |
|----------------------------|---------------------------|
| I. Joseph G <sup>4</sup> . | III. Frank <sup>4</sup> . |
| II. Bessie <sup>4</sup> .  |                           |

## F-6. JONATHAN HOLLINGSWORTH

(Enoch<sup>s</sup>, Samuel<sup>t</sup>, Samuel<sup>s</sup>, Samuel<sup>s</sup>, Valentine<sup>t</sup>.) Of Fayetteville, N. C. Son of Enoch<sup>s</sup> and Elizabeth (Thames) Hollingsworth. Born July 29, 1803. Died October 20, 1855. Married Rebecca Carter.

## ISSUE

- |   |                            |
|---|----------------------------|
| I. Jonathan <sup>r</sup> —More of Jonathan later. | IV. James R <sup>r</sup> . |
| II. William Henry <sup>r</sup> .                  | V. Mary E <sup>r</sup> .   |
| III. Josephus <sup>r</sup> .                      |                            |

## G-7. JONATHAN HOLLINGSWORTH

(Jonathan<sup>s</sup>, Enoch<sup>s</sup>, Samuel<sup>t</sup>, Samuel<sup>s</sup>, Samuel<sup>s</sup>, Valentine<sup>t</sup>.) Son of Jonathan<sup>s</sup> and Rebecca (Carter) Hollingsworth. Born July 14, 1842. Married Mary Eliza Battley, 1870.

## ISSUE

- I. Edgar B<sup>s</sup>.—Born 1872. Died 1873.
- II. Nellie L<sup>s</sup>.—Born 1873.
- III. Walter G<sup>s</sup>.—Born 1875.
- IV. Willie T<sup>s</sup>.—Born 1877.

## E-5. STEPHEN HOLLINGSWORTH

(Samuel<sup>t</sup>, Samuel<sup>s</sup>, Samuel<sup>s</sup>, Valentine<sup>t</sup>.) Son of Samuel<sup>t</sup> and . . . . . Hollingsworth. Married Annie Smith.

## ISSUE

- I. Stephen<sup>s</sup>—Married Mary Edwards. He died September, 1840.  
More of Stephen later.
- II. William<sup>s</sup>—Unmarried. Moved West, 1810.
- III. John<sup>s</sup>—Married twice. Issue: Twins. More of John later.

## F-6. STEPHEN HOLLINGSWORTH

(Stephen<sup>s</sup>, Samuel<sup>t</sup>, Samuel<sup>s</sup>, Samuel<sup>s</sup>, Valentine<sup>t</sup>.) Of Cumberland Co., N. C. Son of Stephen<sup>s</sup> and Annie (Smith) Hollingsworth. Grandson of Samuel<sup>t</sup>. Born . . . . . Died September, 1840. He married Mary Edwards.

## ISSUE

- |  |                             |
|--|-----------------------------|
| I. Augustus J <sup>r</sup> .—Married Elizabeth Fisher. | V. Susan <sup>r</sup> .     |
| II. Alexander McNeill <sup>r</sup> .—Died.             | VI. Isabella <sup>r</sup> . |
| III. Sarah <sup>r</sup> .                              | VII. Mary <sup>r</sup> .    |
| IV. Rebecca <sup>r</sup> .                             |                             |

Stephen<sup>s</sup> was a member of the Legislature in 1838.

## F-6. JOHN HOLLINGSWORTH

(Stephen<sup>s</sup>, Samuel<sup>s</sup>, Samuel<sup>s</sup>, Samuel<sup>s</sup>, Valentine<sup>t</sup>.) Son of Stephen<sup>s</sup> and Annie (Smith) Hollingsworth. Had two wives; names unknown.

## ISSUE 1ST MARRIAGE

I. William<sup>r</sup>.II. Sarah<sup>r</sup>.

## ISSUE 2ND MARRIAGE

III. John<sup>r</sup>.V. Mary<sup>r</sup>.IV. Edward<sup>r</sup>.VI. Susan<sup>r</sup>.

## D-4. JACOB HOLLINGSWORTH

(Samuel<sup>s</sup>, Samuel<sup>s</sup>, Valentine<sup>t</sup>.) Son of Samuel Hollingsworth<sup>s</sup> and Barbar (Shewin) Hollingsworth. Died in Georgia, about 1826. Married Mary Brooks, of Pennsylvania, about 1768.

## ISSUE

I. Samuel<sup>s</sup>—Born 1770. Died in Georgia, 1817. Issue: 3 sons. More of Samuel later.

II. Jacob<sup>s</sup>—Born 1773. Died at Caddo Parish, La., 1849. More of Jacob later.

III. Thomas<sup>s</sup>—Born 1775. Died at Lawrenceville, Ga., 1820. More of Thomas later.

IV. James<sup>s</sup>—Born 1777. Died in Franklin, now Grundy Co., Tenn., 1824. More of James later.

V. Benjamin<sup>s</sup>—Born 1779. Died 1844, age 65, Benton Co., Ala. More of Benjamin later.

This family came from Pennsylvania to Rutherford Co., N. C., and moved to Franklin Co., Ga., in 1790.

## E-5. SAMUEL HOLLINGSWORTH

(Jacob<sup>s</sup>, Samuel<sup>s</sup>, Samuel<sup>s</sup>, Valentine<sup>t</sup>.) Of North Carolina and Georgia. Son of Jacob<sup>s</sup> and Mary (Brooks) Hollingsworth. Born 1770. Died in Georgia, 1817. Name of wife unknown.

## ISSUE

I. John<sup>s</sup>—Raised large family. Lived on the Black Warrior River, Tuscaloosa Co., Ala.

II. Henry<sup>s</sup>—Issue: 1. John<sup>r</sup>. 2. Joshua<sup>r</sup>.

III. Jacob<sup>s</sup>—More of Jacob later.

## F-6. JACOB HOLLINGSWORTH

(Samuel<sup>6</sup>, Jacob<sup>4</sup>, Samuel<sup>3</sup>, Samuel<sup>2</sup>, Valentine<sup>1</sup>.) Son of Samuel<sup>6</sup> and . . . . . Hollingsworth. Grandson of Jacob<sup>4</sup> and Mary (Brooks) Hollingsworth. Married Diana . . . . . Resided at one time at Spartanburg, S. C., then St. Clair Co., Ala., and finally Pickens Co., Ala.

## ISSUE

- I. Abraham<sup>7</sup>—Leon Co., Texas.
- II. Thomas<sup>7</sup>—Lived at Gadsden, Ala., and later in Texas.
- III. David<sup>7</sup>.
- IV. Jacob<sup>7</sup>—Had large family. Lived and died in Pickens Co., Ala.
- V. Daniel I<sup>7</sup>.—Pickens Co., Ala.
- VI. Wm. P<sup>7</sup>.—Born 1828, Gadsden, Ala. Died April 23, 1879. More of Wm. P<sup>7</sup>. later.

## E-5. THOMAS HOLLINGSWORTH

(Jacob<sup>4</sup>, Samuel<sup>3</sup>, Samuel<sup>2</sup>, Valentine<sup>1</sup>.) Son of Jacob<sup>4</sup> and Mary (Brooks) Hollingsworth. Born 1775. Died at Gainesville, Ga., 1820. Married Miss Terrell.

## ISSUE

- I. James<sup>6</sup>—Died about 1877. Family at Augusta, Ga.
- II. Thomas<sup>6</sup>.
- III. John<sup>6</sup>.
- IV. Henry<sup>6</sup>.
- V. Dr. William T<sup>6</sup>.—Living at Madison, Ga.
- VI. Mrs. C. L. Williams<sup>6</sup>—White Co., Ga.
- VII. Mrs. C. B. Day<sup>6</sup>—Augusta, Ga.
- VIII. } Two other daughters.
- IX. }

## G-7. WILLIAM P. HOLLINGSWORTH

(Jacob<sup>6</sup>, Samuel<sup>5</sup>, Jacob<sup>4</sup>, Samuel<sup>3</sup>, Samuel<sup>2</sup>, Valentine<sup>1</sup>.) Of Gadsden, Ala. Son of Jacob<sup>6</sup> and Diana (. . . . .) Hollingsworth. Born April 22, 1828. Died April 23, 1879. Married November 27, 1851, Mary Josephine Lewis, daughter of Joel and Anne Charlotte Lewis. Born . . . . . Died Gadsden, Ala., November 14, 1917. Wm. P. served 4 years in the Confederate Army. Merchant at Gadsden, Ala. A man of rare character and great force. One of the most successful business men of Alabama.

## ISSUE

- I. Annie Dorothy<sup>4</sup>—Born October 18, 1852. Died June 21, 1909. Married John S. Paden, of Gadsden, Ala. Issue: 1. John S<sup>5</sup>. 2. W. Clifford<sup>5</sup>. 3. Anne Josephine<sup>5</sup>. 4. Maude<sup>5</sup>.
- II. Laura Josephine<sup>4</sup>—Born May 10, 1856. Living 1917. Married April 27, 1876, to W. P. Lay, of Gadsden, Ala. Issue: 1. Wm. Earl<sup>5</sup>. 2. Carl<sup>5</sup>. 3. Tracy<sup>5</sup>. Tracy Lay was Vice-Consul at Paris, France, 1917.
- III. Katie M<sup>4</sup>.—Born June 2, 1858. Living 1917. Married November 7, 1877 to W. S. Standifer, of Gadsden, Ala. Issue: 1. Fred<sup>5</sup>. 2. Edward Marion<sup>5</sup>. 3. May<sup>5</sup>. 4. Katie M<sup>5</sup>. 5. Charles<sup>5</sup>. 6. Goetner<sup>5</sup>.
- IV. Willie<sup>4</sup>—Born May 30, 1861. Living at Gadsden, Ala., 1917. Married August 26, 1880, Wm. P. Johnson, of Gadsden. Issue: 1. Josephine<sup>5</sup>. Wm. P. Johnson was Mayor of Gadsden, Ala., 1917.
- V. Edward Tracy<sup>4</sup>—Born February 18, 1866. Living 1919, Gadsden, Ala. Married January 18, 1886, Julia R. Parrot, at Newman, Ga. She died December 3, 1916, at Gadsden, Ala. Issue: 1. Edward Tracy Jr<sup>5</sup>. 2. Armir<sup>5</sup>. 3. Florence<sup>5</sup>. Edward Tracy Hollingsworth<sup>5</sup> is President Gadsden National Bank, President Hollingsworth Realty Co., President Gadsden Loan & Trust Co., and City Treasurer, of Gadsden, Ala.
- VI. Mary Alice<sup>4</sup>—Born April 11, 1869. Died July 6, 1908. Married R. C. George, of Gadsden, Ala. Issue: 1. Robt. F<sup>5</sup>. 2. William P<sup>5</sup>. 3. John F<sup>5</sup>. 4. Marguerite Tracy<sup>5</sup>. Wm. P. George was Vice-Consul at Grenoble, France, 1917.

## E-5. JAMES HOLLINGSWORTH

(Jacob<sup>4</sup>, Samuel<sup>3</sup>, Samuel<sup>2</sup>, Valentine<sup>1</sup>.) Son of Jacob<sup>4</sup> and Mary (Brooks) Hollingsworth. Born 1777. Died at Franklin, now Grundy Co., Tenn., 1824. Issue: 1 daughter, who married Gen. A. E. Patton, Tracy City, Tenn.

## E-5. BENJAMIN HOLLINGSWORTH

(Jacob<sup>4</sup>, Samuel<sup>3</sup>, Samuel<sup>2</sup>, Valentine<sup>1</sup>.) Son of Jacob<sup>4</sup> and Mary (Brooks) Hollingsworth. Born 1779. Died 1844, age 65 years, Benton Co., Ala.



## ISSUE

- I. Stephen Perry<sup>6</sup>—Born Franklin Co., Tenn., March 10, 1814. Died December 9, 1879. More of Stephen later.
- II. Wyly B<sup>6</sup>.—Born 1816. Died in Alabama, 1841. Wyly had one son, Thomas W<sup>7</sup>. who married Mary, daughter of S. P. Hollingsworth. Issue: *a.* Wyly C<sup>8</sup>. *b.* S. P., Jr<sup>8</sup>.
- III. Benjamin P<sup>6</sup>.—Born 1822. Died in Texas, 1867.
- IV. J. B<sup>6</sup>.—Born 1824. Living in Rusk Co., Texas. Issue: 1. S. H<sup>7</sup>. 2. Wyly C<sup>7</sup>. 3. Wat<sup>7</sup>. 4. James B<sup>7</sup>.
- V. O. W<sup>6</sup>.—Born 1825. Living at Austin, Texas.

## F-6. STEPHEN PERRY HOLLINGSWORTH

(Benjamin<sup>5</sup>, Jacob<sup>4</sup>, Samuel<sup>3</sup>, Samuel<sup>3</sup>, Valentine<sup>1</sup>.) Son of Benjamin<sup>4</sup> and . . . . . Hollingsworth. Born Franklin Co., Tenn., March 10, 1814. Died December 9, 1879. Moved to Calhoun Co., Ala., 1832, and to Texas, 1837. Married; name of wife not known.

## ISSUE

- I. John E<sup>7</sup>.—Born Rusk Co., Texas, 1874; afterwards lived at Graham City, Young Co.
- II. Mary<sup>7</sup>.—Married Thomas W. Hollingsworth, son of Wyly B.

## E-5. JACOB HOLLINGSWORTH

(Jacob<sup>4</sup>, Samuel<sup>3</sup>, Samuel<sup>3</sup>, Valentine<sup>1</sup>.) Son of Jacob<sup>4</sup> and Mary (Brooks) Hollingsworth. Born 1773. Died in Caddo Parish, La., 1849. Married Miss Jones.

## ISSUE

- I. Samuel<sup>6</sup>.—More of Samuel later.
- II. Jacob<sup>6</sup>. Issue: 4 children. More of Jacob later.
- III. Thomas<sup>6</sup>.—Issue: 1. Osmus<sup>7</sup>. 2. Thomas<sup>7</sup>.

Also 8 daughters. All lived and had families, except 4 of the daughters.

## F-6. SAMUEL HOLLINGSWORTH

(Jacob<sup>6</sup>, Jacob<sup>6</sup>, Samuel<sup>3</sup>, Samuel<sup>3</sup>, Valentine<sup>1</sup>.) Of Shreveport, La.  
 Son of Jacob<sup>6</sup> and . . . . . Jones Hollingsworth.

## ISSUE

- I. Col. James<sup>7</sup>—Issue: 1. Samuel<sup>6</sup>. 2. Lillian<sup>6</sup>. 3. Hearsey<sup>6</sup>.
- II. Benjamin<sup>7</sup>.
- III. Jacob<sup>7</sup>.
- IV. Elizabeth<sup>7</sup>.
- V. Amanda<sup>7</sup>—Married . . . . . Gray. Issue: 4 children.

## F-6. JACOB HOLLINGSWORTH

(Jacob<sup>6</sup>, Jacob<sup>6</sup>, Samuel<sup>3</sup>, Samuel<sup>3</sup>, Valentine<sup>1</sup>.) Of Shreveport, La.  
 Son of Jacob<sup>6</sup> and . . . . . Jones Hollingsworth.

## ISSUE

- I. Robert Bruce<sup>7</sup>—Pleasant Hill, P. O., De Soto Parish, La.
- II. Wm. Wallace<sup>7</sup>.
- III. Susan<sup>7</sup>.
- IV. Thomas<sup>7</sup>.
- V. Richard<sup>7</sup>.
- VI. Jacob<sup>7</sup>.

## F-6. JAMES H. HOLLINGSWORTH

(Thomas<sup>6</sup>, Jacob<sup>6</sup>, Samuel<sup>3</sup>, Samuel<sup>3</sup>, Valentine<sup>1</sup>.) Of Atlanta. Son  
 of Thomas<sup>6</sup> and . . . . . (Terrell) Hollingsworth, a grandson of Jacob<sup>6</sup>,  
 who died 1843.

## ISSUE

- I. Charles T<sup>7</sup>.—Born 1850. Augusta, Ga.
- II. Edward H<sup>7</sup>.—Augusta, Ga.
- III. John B<sup>7</sup>.—Savannah, Ga.
- IV. William J<sup>7</sup>.—Augusta, Ga.
- V. James T<sup>7</sup>.—Augusta, Ga.  
 And 3 daughters.

## D-4. HENRY HOLLINGSWORTH

(Stephen<sup>s</sup>, Henry<sup>s</sup>, Valentine<sup>t</sup>.) Of Duplin Co., N. C., son of Stephen<sup>s</sup> and Anne . . . . . Hollingsworth, of Cecil Co., Md., and Orange Co., Va., after 1734. Henry was living in Duplin Co., N. C., in 1764. Married Mary Murrah.

## ISSUE

- I. Nancy<sup>s</sup>—Married . . . . . Wright.
- II. James<sup>s</sup>—Married Betsey Merritt. More of James later.
- III. Henry<sup>s</sup>—Married Betsey Griggs. More of Henry later.
- IV. Zebulon<sup>s</sup>—Married Elizabeth Chesnutt. More of Zebulon later.
- V. Elizabeth<sup>s</sup>—Married Alexander Chesnutt.
- VI. Mary<sup>s</sup>—Born September 17, 1753. Married Jas. Faison. She died September 19, 1822, age 69 years.
- VII. Charity<sup>s</sup>—Married Cannon Caison.
- VIII. Sarah<sup>s</sup>—Married David Chesnutt.
- IX. Lydia<sup>s</sup>—Married Hardy Carroll.

## E-5. JAMES HOLLINGSWORTH

(Henry<sup>s</sup>, Stephen<sup>s</sup>, Henry<sup>s</sup>, Valentine<sup>t</sup>.) Son of Henry<sup>s</sup>, of Duplin Co., N. C., and Mary (Murrah) Hollingsworth. Married Betsey Merritt.

## ISSUE

- I. James<sup>s</sup>—Married Mary Carroll.
- II. Jacob<sup>s</sup>—Married Elizabeth Hollingsworth. More of Jacob later.
- III. Nancy<sup>s</sup>—Married John Carroll (first wife).
- IV. Charity<sup>s</sup>—Married John Swinson.
- V. Jane<sup>s</sup>—Married Joseph Chesnutt.
- VI. Mary<sup>s</sup>—Married Needham Chesnutt.

## F-6. JACOB HOLLINGSWORTH

(James<sup>s</sup>, Henry<sup>s</sup>, Stephen<sup>s</sup>, Henry<sup>s</sup>, Valentine<sup>t</sup>.) Son of James<sup>s</sup> and Elizabeth (Merritt) Hollingsworth and grandson of Henry<sup>s</sup>, of Duplin Co., N. C. Married Elizabeth Hollingsworth, daughter of Henry<sup>s</sup> and granddaughter of Henry<sup>s</sup> Hollingsworth, Duplin Co., N. C.

## ISSUE

- I. Henry<sup>s</sup>—Born January 24, 1824. Married . . . . ., May 24, 1857. No issue. Wife died August 10, 1877. He was living at Magnolia, N. C., 1881.
- II. Francis M<sup>s</sup>.—Married. Issue.
- III. Catherine<sup>s</sup>—Married. No issue.

- IV. Nancy<sup>7</sup>—Married. Issue.
- V. Elizabeth<sup>7</sup>—Married. Issue.
- VI. Margaret<sup>7</sup>—Married. No issue.
- VII. James<sup>7</sup>—Married. Issue: 3 children.

## E-5. HENRY HOLLINGSWORTH

(Henry<sup>4</sup>, Stephen<sup>3</sup>, Henry<sup>2</sup>, Valentine<sup>1</sup>.) Son of Henry<sup>4</sup> and Mary (Murrah) Hollingsworth, of Duplin Co., N. C. Married Elizabeth Griggs.

## ISSUE

- I. Zebulon<sup>6</sup>—Married Mary Winters.
- II. Leonard<sup>6</sup>—Married Catherine Carlton.
- III. Guilford<sup>6</sup>—Married Rebecca Carlton.
- IV. Francis<sup>6</sup>—First married Wm. Smith. She then married Uriah Bass.
- V. Elizabeth<sup>6</sup>—Married Jacob Hollingsworth, son of James<sup>6</sup> Hollingsworth.
- VI. Nancy<sup>6</sup>—Married Bennett Ballard.

## E-5. ZEBULON HOLLINGSWORTH

(Henry<sup>4</sup>, Stephen<sup>3</sup>, Henry<sup>2</sup>, Valentine<sup>1</sup>.) Son of Henry<sup>4</sup> and Mary (Murrah) Hollingsworth, of Duplin Co., N. C. Married Elizabeth Chesnutt, 1792.

## ISSUE

- I. Stephen<sup>6</sup>—Born 1794. Married Elizabeth Colwell.
- II. Henry<sup>6</sup>—Born 1798. Married Mary Carroll, 1825.
- III. Jacob<sup>6</sup>—Born 1806. Married Catharine Treadwell.
- IV. Edith<sup>6</sup>—Born . . . . . Married Joseph Carroll, Thomasville, Ga.
- V. Jane<sup>6</sup>—Born . . . . . Married Richard Colwell, Sampson Co.
- VI. Mary<sup>6</sup>—Born . . . . . Married Thomas Vann.
- VII. Annie<sup>6</sup>.
- VIII. Elizabeth<sup>6</sup>—Born . . . . . Married John Kelley. Living in Florida.

## F-6. STEPHEN HOLLINGSWORTH

(Zebulon<sup>s</sup>, Henry<sup>s</sup>, Stephen<sup>s</sup>, Henry<sup>s</sup>, Valentine<sup>t</sup>.) Son of Zebulon<sup>s</sup> and Elizabeth (Chesnutt) Hollingsworth. Born in Duplin Co., N. C., 1794. Married Elizabeth Colwell. Removed from North Carolina to Tampa Bay, Fla.

## ISSUE

- |                               |                               |
|-------------------------------|-------------------------------|
| I. John H <sup>r</sup> .      | IV. Timothy H <sup>r</sup> .  |
| II. Wm. W <sup>r</sup> .      | V. Catharine <sup>r</sup> .   |
| III. Stephen T <sup>r</sup> . | VI. Margaret A <sup>r</sup> . |

## F-6. HENRY HOLLINGSWORTH

(Zebulon<sup>s</sup>, Henry<sup>s</sup>, Stephen<sup>s</sup>, Henry<sup>s</sup>, Valentine<sup>t</sup>.) Of Kosciusco, Miss. Son of Zebulon<sup>s</sup> and Elizabeth (Chesnutt) Hollingsworth. Born December 25, 1798, Sampson Co., N. C. Married January 18, 1825, Polly Carroll. Occupation: farmer. Died July 7, 1880. Man of high integrity and respected by all who knew him. Polly Carroll Hollingsworth died May 25, 1889, age 82, Attala Co., Miss.

## ISSUE

- I. Margaret E<sup>r</sup>.—Born 1826. Married D. T. Patterson. She died in North Carolina, 1842. No issue.
- II. Mary J<sup>r</sup>.—Born 1828. First married J. R. Ezzell. He died 1865. She then married David Stephens, Faisons, N. C. No issue.
- III. Lewis H<sup>r</sup>.—Born May 23, 1830. Died February 22, 1901. Married 1855, Martha C. Mallett, in Attala Co., Miss. More of Lewis later.
- IV. Priscilla<sup>r</sup>.—Born May 1, 1832. Married August 1850, M. H. Gregory. She died July 18, 1851. Issue: Priscilla A<sup>s</sup>.
- V. Jesse J<sup>r</sup>.—Born August 20, 1834. Married February 15, 1866, Pauline Gilliland. Died December 30, 1899. More of Jesse later.
- VI. James T<sup>r</sup>.—Born May 26, 1837. Married July 8, 1866, Mary R. Pettigrew. Died March 13, 1917. More of James T. later.
- VII. Electa C<sup>r</sup>.—Born September 23, 1839. Died November 20, 1890. Married December 18, 1866, William S. Gilliland<sup>s</sup>. More of Electa later.
- VIII. Hosea H<sup>r</sup>.—Born October 25, 1841. Died in the Confederate Army, September 10, 1862.

IX. George Zebulon<sup>7</sup>—Born November 10, 1844. Living 1918. Married February 27, 1870, Florence Dulin. More of George Zebulon later.

X. William Wright<sup>7</sup>—Born April 3, 1847. Married February 28, 1869, Sarah E. Pettigrew. More of William later.

Henry Hollingsworth moved from Sampson Co., N. C., 1848, to Attala Co., Miss. (Kosciusco, P. O.)

Lucy Hollingsworth (colored) left her own mother to follow her mistress, Mrs. Henry Hollingsworth from North Carolina to Mississippi. She was born in 1837. Living 1917, and though 80 years of age is still faithful to this family.

#### G-7. LEWIS HENRY HOLLINGSWORTH

(Henry<sup>6</sup>, Zebulon<sup>5</sup>, Henry<sup>4</sup>, Stephen<sup>3</sup>, Henry<sup>2</sup>, Valentine<sup>1</sup>.) Son of Henry<sup>6</sup> and Polly (Carroll) Hollingsworth. Born May 23, 1830. Married Martha C. Mallett, 1855. Died September 22, 1901, at Kosciusco, Miss. Widow living 1917, at Laurel, Miss. He was a merchant. Captain in the Confederate Army.

#### ISSUE

- I. Celeste C<sup>8</sup>.—Born 1857. Died 1862.
- II. Theodosia E<sup>8</sup>.—Born 1858. Died 1885.
- III. James H<sup>8</sup>.—Born 1860. Married May 11, 1888, Carrie Mae Land, of Shreveport, La. Living 1917, Greenwood, Miss.  
Issue: 1. Mary Theodosia<sup>9</sup>. 2. Lewis Henry<sup>9</sup>. 3. Floyd<sup>9</sup>.  
4. James, Jr<sup>9</sup>.—Enlisted U. S. Army, 1916.
- IV. Lewis H<sup>8</sup>.—Born May 21, 1862, Attala Co., Miss. Married Lena Allen, of Leak Co., Miss. Issue: 1. Nancy<sup>9</sup>.—Married R. S. Roby, Surgeon U. S. Army. 2. George A<sup>9</sup>.—Married Lena Gunter. 3. Lattie C<sup>9</sup>. 4. Frank C<sup>9</sup>. 5. Lewis Haywood, Jr<sup>9</sup>. 6. Mary<sup>9</sup>. 7. Lucille<sup>9</sup>. 8. Blanche Elizabeth<sup>9</sup>. 9. John Donald<sup>9</sup>.
- V. Baker M<sup>8</sup>.—Born 1867. Died July 23, 1893.
- VI. Katie H<sup>8</sup>.—Born January 9, 1877. Married December, 1896, C. I. Depew. Living 1917, Laurel, Miss. Husband a merchant. Issue: 1. Alice Katherine<sup>9</sup>. 2. Elsie H<sup>9</sup>.

## G-7. JESSIE J. HOLLINGSWORTH

(Henry<sup>s</sup>, Zebulon<sup>s</sup>, Henry<sup>s</sup>, Stephen<sup>s</sup>, Henry<sup>s</sup>, Valentine<sup>s</sup>.) Son of Henry<sup>s</sup> and Polly (Carroll) Hollingsworth. Born August 20, 1834, Sampson Co., N. C. Died December 25, 1899. Married February 15, 1866, Pauline Gilliland, who died December 30, 1899. Was a planter, near Kosciusko, Miss.

## ISSUE

- I. Hosea<sup>s</sup>—Born March 26, 1867. Died Aug. 6, 1893.
- II. Esther A<sup>s</sup>.—Born July 22, 1870.
- III. Mary R<sup>s</sup>.—Born December 15, 1874. Died January, 1902. Married June 6, 1899, Dr. W. M. Turnage. Issue: 1. Joe B<sup>s</sup>. 2. Mary E<sup>s</sup>.
- IV. Henry<sup>s</sup>—Born January 24, 1876. Married December 12, 1899, Susie J. Jamison. Living 1918, Kosciusko, Miss. Planter and saw mill owner. Issue: 1. Hosea S<sup>s</sup>. 2. Charlie<sup>s</sup>. 3. Jessie J<sup>s</sup>. 4. Ruth E<sup>s</sup>. 5. Helen L<sup>s</sup>.
- V. Electa C<sup>s</sup>.—Born May 18, 1881. Married December 24, 1903, E. E. Pickle, planter, at Dossville, Miss. Living 1918. Issue: 1. Mary C<sup>s</sup>. 2. David L<sup>s</sup>. 3. Margaret E<sup>s</sup>. 4. James H<sup>s</sup>. 5. George W<sup>s</sup>.
- VI. Pauline<sup>s</sup>—Born April 11, 1884. Married December 20, 1914, J. E. Purr, planter at Lambert, Miss. Living 1918. Issue: 1. Francis P<sup>s</sup>. 2. Mary S<sup>s</sup>.

## G-7. JAMES T. HOLLINGSWORTH

(Henry<sup>s</sup>, Zebulon<sup>s</sup>, Henry<sup>s</sup>, Stephen<sup>s</sup>, Henry<sup>s</sup>, Valentine<sup>s</sup>.) Son of Henry<sup>s</sup> and Polly (Carroll) Hollingsworth, of Kosciusko, Miss. Born May 26, 1837. Died March 13, 1917. Married July 8, 1866, Mary R. Pettigrew. Planter.

## ISSUE

- I. Ella<sup>s</sup>—Born March 19, 1868. Married September 5, 1891, W. R. Gannaway, druggist, Fort Smith, Ark. Issue: 1. Thomas B<sup>s</sup>. 2. Ethel<sup>s</sup>. 3. Louis<sup>s</sup>. 4. John<sup>s</sup>.
- II. Mary George<sup>s</sup>—Born December 19, 1869. Married June 1, 1901, James Watson, teacher. Issue: 1. Doree Ella<sup>s</sup>. 2. Hue E<sup>s</sup>. 3. Jessie E<sup>s</sup>. 4. James F<sup>s</sup>.
- III. John Lewis<sup>s</sup>—Born November 24, 1876. Married January 27, 1907, Daisy Funk, at Seldin, Tex. Planter. Issue: Christine<sup>s</sup>.
- IV. James T<sup>s</sup>.—Born August 14, 1878. Married Mita . . . . . Occupation: Traveling Salesman. Issue: James Remington<sup>s</sup>.

## G-7. GEORGE ZEBULON HOLLINGSWORTH

(Henry<sup>6</sup>, Zebulon<sup>5</sup>, Henry<sup>4</sup>, Stephen<sup>3</sup>, Henry<sup>2</sup>, Valentine<sup>1</sup>.) Son of Henry<sup>6</sup>, of Kosciusko, Miss. Born November 10, 1844, North Carolina. Living 1918, at Stephenville, Tex. Married February 27, 1870, Florence Dulin. Retired planter, Mason, and Confederate Veteran.

## ISSUE

- I. Sallie May<sup>a</sup>—Born May 16, 1871. Died October 13, 1872.
- II. Carrie Ella<sup>a</sup>—Born November 8, 1872. Living 1918, Stephenville, Tex. Married December 6, 1896, A. T. Alkison, planter. Issue: 1. Mary<sup>o</sup>. 2. George<sup>o</sup>. 3. Verna Ruth<sup>o</sup>. 4. Al'mabel<sup>o</sup>. 5. Albert<sup>o</sup>. 6. Louise<sup>o</sup>. 7. Catherine<sup>o</sup>. 8. Lura<sup>o</sup>.
- III. Bettie Cockburn<sup>a</sup>—Born June 5, 1874. Married September 13, 1894, James Winters, planter. Living 1918, Stephenville, Tex. Issue: 1. Harvey<sup>o</sup>. 2. Jimmie<sup>o</sup> (daughter). Living 1918, Brady, Tex.
- IV. Mary Etta (Polly)<sup>a</sup>—Born May 10, 1877. Died December 1, 1904. Married July 27, 1902, Arthur Clifton Ferguson, educator. Issue: Juanita May<sup>a</sup>—Living 1918, with her father, at Marlin, Tex.
- V. George<sup>a</sup>—(Daughter)—Born June 24, 1879. Living 1918, Stephenville, Tex. Married April 15, 1910, Ed. Bryant, Journalist. Issue: 1. Boy<sup>a</sup>—Born September 4, 1912. Died in infancy. 2. Florence Ione<sup>a</sup>—Born August 1, 1914. 3. and 4. Edward<sup>o</sup> and George<sup>o</sup> (twins)—Born August 30, 1917.
- VI. Susie Belle<sup>a</sup>—Born March 28, 1881. Living 1918, Stephenville, Tex. Writer.
- VII. John Carroll<sup>a</sup>—Born August 31, 1884. Living 1918, Stephenville, Tex. Married November 7, 1912, Lura Durham. Demonstration Agent of Somervell County. United States Government work, and a planter. Issue: John Carroll, Jr<sup>a</sup>.

## G-7. WM. WRIGHT HOLLINGSWORTH

(Henry<sup>6</sup>, Zebulon<sup>5</sup>, Henry<sup>4</sup>, Stephen<sup>3</sup>, Henry<sup>2</sup>, Valentine<sup>1</sup>.) Son of Henry<sup>6</sup> and Polly (Carroll) Hollingsworth, of Kosciusko, Miss. Born April 3, 1847, Sampson Co., N. C. Living 1917, at Kosciusko, Miss. Merchant and planter. Married February 28, 1869, Sarah E. Pettigrew, Attala Co., Miss.



## ISSUE

- I. Emma Eugenia<sup>a</sup>—Born July 27, 1870. Living 1917. Married May 8, 1894, J. H. Jamison, of Kosciusko. Planter. Issue: 1. Hugh<sup>a</sup>—Born April 15, 1895. 2. Eugene Henry<sup>a</sup>—Born December 24, 1897. 3. Lidd Corinne<sup>a</sup>—Born May 19, 1903.
- II. Henry Ebbie<sup>a</sup>—Born November 7, 1872. Died October 16, 1905. Married October 17, 1895, Lula C. Smith, of Dossville, Miss. Issue: 1. Wm. Henry<sup>a</sup>—Born January 18, 1897, 1st Lieutenant, 61st Co., U. S. Marine Corps, Brooklyn, N. Y. 2. Joseph N<sup>o</sup>.—Born January 19, 1899. 3. Samuel Thomas<sup>o</sup>. 4. James Lewis<sup>o</sup>. 5. George Ebenezer<sup>o</sup>.
- III. William Joseph<sup>a</sup>—Born November 8, 1874. Living 1917, Louisville, Miss. Married February 15, 1903, Emma E. Hays. Issue: 1. William Edward<sup>o</sup>. 2. Joseph, Jr<sup>o</sup>.
- IV. Thomas L<sup>a</sup>.—Born January 30, 1877. Living 1917. Married February 8, 1906, Lennie U. Smith, of Dossville, Miss. Issue: 1. Robert Wright<sup>o</sup>. 2. Sarah Louise<sup>o</sup>.
- V. Mary Theodosia<sup>a</sup>—Born January 6, 1879. Living 1917, Delhi, La. Married June 1903, C. H. Hooker, of Clinton, Miss. A merchant. Issue: 1. Annie E<sup>o</sup>. 2. Charles Hollingsworth<sup>o</sup>. 3. Dodie Mae<sup>o</sup>. 4. George P<sup>o</sup>.
- VI. Ida Mae<sup>a</sup>—Born March 19, 1882. Living 1917. Married March 1, 1904, Dr. J. E. Turnage, of Kosciusko, Miss. Issue: 1. William Edward<sup>o</sup>. 2. Wade Hollingsworth<sup>o</sup>. 3. Johnson Lee<sup>o</sup>. 4. Claude Eugene<sup>o</sup>.
- VII. Camilla Elizabeth<sup>a</sup>—Born March 18, 1884. Living 1917. Married April 24, 1913, L. A. Ward, of Kosciusko, Miss. Issue: 1. Mary Mae Elizabeth<sup>o</sup>.
- VIII. Samuel Valentine<sup>a</sup>—Born February 18, 1886. Living 1917, Attala Co., Miss. Married December 24, 1909, Kittie D. Kelly. Issue: William Wright, Jr<sup>o</sup>.

## G-7. ELECTA C. (HOLLINGSWORTH) GILLILAND

Daughter of Henry<sup>o</sup> and Polly (Carroll) Hollingsworth. Born September 23, 1839. Died November 20, 1890. Married December 18, 1866, William S. Gilliland. Planter.

## ISSUE

- I. Anna<sup>a</sup>—Born August 4, 1874. Married August 3, 1896, C. C. Bailey, of Kosciusko, Miss. Planter. Issue: 1. Everett<sup>o</sup>. 2. Mary<sup>o</sup>. 3. Electa<sup>o</sup>. 4. Ella<sup>o</sup>. 5. Annie<sup>o</sup>. 6. Kate<sup>o</sup>.

- II. Haywood Harvey<sup>1</sup>—Born April 12, 1876. Living 1918, Attala Co., Miss. Married January 26, 1898, Betty Harvey, of Lexington, Miss. Sheriff of County. Issue: 1. Haywood Harvey<sup>2</sup>. 2. Electa<sup>3</sup>.
- III. James Wilson<sup>1</sup>—Born September 8, 1878. Living 1918, Attala Co., Miss. Married December 22, 1909, Bessie Furr, of Smyrna, Miss. Issue: 1. Catherine<sup>2</sup>. 2. Willie Furr<sup>3</sup>.

## F-6. JACOB HOLLINGSWORTH

(Zebulon<sup>4</sup>, Henry<sup>4</sup>, Stephen<sup>3</sup>, Henry<sup>3</sup>, Valentine<sup>1</sup>.) Of Duplin Co. N. C. Son of Zebulon<sup>4</sup> and Elizabeth Chesnutt. Born 1806. Died about 1865. Married Catharine Treadwell.

## ISSUE

- I. Jacob<sup>7</sup>.  
 II. Amelia<sup>7</sup>—Married Mr. Cashwell.  
 III. Eliza<sup>7</sup>.  
 IV. Charlotte<sup>7</sup>.

## E-5. JAMES HOLLINGSWORTH

(George<sup>4</sup>, Abraham<sup>3</sup>, Thomas<sup>3</sup>, Valentine<sup>1</sup>.) Son of George<sup>4</sup> and Jane (Elwell) Hollingsworth, and half-brother of Abraham<sup>4</sup>, of Taurens, S. C. Born 1758. Died ..... First married Sarah Wright. Name of second wife unknown.

## ISSUE 1ST MARRIAGE

- I. James<sup>6</sup>.  
 II. Joseph<sup>6</sup>—Born August 4, 1789. Died November 1, 1849. Married Elizabeth Hutchins, July 5, 1815. More of Joseph later.  
 III. William<sup>6</sup>.  
 IV. Sarah<sup>6</sup>.

## ISSUE 2ND MARRIAGE

- V. Carter<sup>6</sup>.  
 VI. Ira<sup>6</sup>.  
 VII. Henry<sup>6</sup>.  
 VIII. Katurah<sup>6</sup>.  
 IX. Rachel<sup>6</sup>.

## F-6. JOSEPH HOLLINGSWORTH

(James<sup>s</sup>, George<sup>t</sup>, Abraham<sup>s</sup>, Thomas<sup>s</sup>, Valentine<sup>t</sup>.) Son of James<sup>s</sup> and Sarah (Wright) Hollingsworth. Born August 4, 1789. Died November 1, 1849. Married Elizabeth Hutchins, July 5, 1815.

## ISSUE

- I. Sarah<sup>r</sup>—Born 1816. Died 1839.
- II. Anderson Hutchins<sup>r</sup>—Born December 29, 1818. Died January 14, 1865. More of Anderson later.
- III. Horatio<sup>r</sup>—Born 1821. Died May 5, 1852.
- IV. Johnson<sup>r</sup>—Born 1823. Died October 23, 1824.
- V. Amanda<sup>r</sup>—Born 1825. Died 1870.
- VI. James<sup>r</sup>—Born 1828. Died May 29, 1862.
- VII. Keziah<sup>r</sup>—Born 1833. Died August 19, 1863.

## G-7. ANDERSON HUTCHINS HOLLINGSWORTH

(Joseph<sup>s</sup>, James<sup>s</sup>, George<sup>t</sup>, Abraham<sup>s</sup>, Thomas<sup>s</sup>, Valentine<sup>t</sup>.) Son of Joseph<sup>s</sup> and Elizabeth (Hutchins) Hollingsworth. Grandson of James and Sarah (Wright) Hollingsworth. Born December 29, 1818. Died January 14, 1865. Married Parmelia Key, of South Carolina (she was born 1827), Bienville Parish, La., January 6, 1847.

## ISSUE

- |  |  |
|--|--|
| <ol style="list-style-type: none"> <li>I. Gibson<sup>s</sup>—Born August 19, 1849. Living Texas.</li> <li>II. Joseph<sup>s</sup>—Born March 11, 1851. Died June 15, 1853.</li> <li>III. Horatio A<sup>s</sup>—Born May 14, 1853. Died 1870.</li> <li>IV. Mary<sup>s</sup>—Born January 17, 1855. Died 1862.</li> <li>V. Sarah<sup>s</sup>—Born December 20, 1856. Died 1857.</li> <li>VI. Emma<sup>s</sup>—Born December 18, 1857. Died 1862.</li> <li>VII. Jackson<sup>s</sup>—Born December 26, 1859. Living Texas.</li> <li>VIII. Preston D<sup>s</sup>—Born December 18, 1861. Living Texas.</li> <li>IX. Delula L<sup>s</sup>—Born November 27, 1864. Died 1865.</li> </ol> | } All born<br>in Rosier<br>Parish, La. |
|--|--|

## G-7. JAMES HOLLINGSWORTH

(Jesse<sup>6</sup>, Nathaniel<sup>4</sup>, Thomas<sup>4</sup>, Thomas<sup>3</sup>, Thomas<sup>2</sup>, Valentine<sup>1</sup>.) Son of Jesse<sup>6</sup> and Guilema Mary (Spicer) Hollingsworth. Born 1795. Married Elizabeth Newberry, about 1812.

## ISSUE

- I. Mary Ann<sup>8</sup>—Born June 15, 1813. Married . . . . .
- II. John M<sup>8</sup>—Born December 25, 1814. Married . . . . .
- III. Jefferson<sup>8</sup>—Born March 22, 1817. Married . . . . .
- IV. Eliza<sup>8</sup>—Born March 7, 1819. Married . . . . .
- V. Deborah<sup>8</sup>—Born November 18, 1821.
- VI. David Marshall<sup>8</sup>—Born March 10, 1823. More of David later.
- VII. Isaac<sup>8</sup>—Born May 5, 1825. Married . . . . .
- VIII. James<sup>8</sup>—Born March 20, 1828. Married . . . . .
- IX. Benjamin F<sup>8</sup>—Born September 24, 1832. Married . . . . .

## H-8. DAVID MARSHALL HOLLINGSWORTH

(James<sup>7</sup>, Jesse<sup>6</sup>, Nathaniel<sup>4</sup>, Thomas<sup>4</sup>, Thomas<sup>3</sup>, Thomas<sup>2</sup>, Valentine<sup>1</sup>.) Son of James<sup>7</sup> and Elizabeth (Newberry) Hollingsworth. Born at Macon,<sup>7</sup>Ga., March 10, 1823. First married Caroline Bower, at New Orleans, La., May 11, 1848. Second wife, Rosina Prague Hollingsworth,<sup>8</sup>Signal Mountain, Tenn., May 9, 1868.

## ISSUE 1ST MARRIAGE

- I. Louis Bower Hollingsworth<sup>8</sup>—Born 1850. More of Louis Bower later.
- II. Jefferson Davis<sup>8</sup>—Born January 18, 1851, at Yazoo City, Miss. Married Alice . . . . . Issue: 1. Myrtle<sup>10</sup>. 2. Maud<sup>10</sup>.
- III. William Leake<sup>8</sup>—Born October 4, 1852, Yazoo City, Miss. Married at Minneapolis, Minn.
- IV. Warren<sup>8</sup>—First married Lillie Irwin. She died without issue, at Yazoo City, Miss. He then married Cordelia Calkins, at Ocean Springs, Miss., 1909. Issue: 1. Ada<sup>10</sup>. 2. Harvey<sup>10</sup>. 3. William<sup>10</sup>. 4. Bessie<sup>10</sup>. 5. Robert<sup>10</sup>.
- V. Kate<sup>8</sup>—Born Yazoo City, Miss. Married David M. Hollingsworth, at New Orleans, La., April 30, 1895. She died at Yazoo City, Miss., January 10, 1897. No issue.

## ISSUE 2ND MARRIAGE

- VI. David Marshall<sup>18</sup>—Born July 26, 1871, New Orleans, La. Married May Gwinner, at Canton, Miss., November 8, 1894. Both living 1918. Issue: 1. May<sup>19</sup>. 2. Harry B<sup>19</sup>. 3. Edith M<sup>19</sup>.
- VII. Edith<sup>18</sup>—Born June 21, 1874, New Orleans, La. Married James A. Wiggs, at New Orleans, La., December 3, 1901. Husband died April 4, 1912, at Chattanooga, Tenn. Issue: 1. Edith<sup>19</sup>. 2. James A<sup>19</sup>. 3. Lucy Carol<sup>19</sup>.

## I-9. LOUIS BOWER HOLLINGSWORTH

(David M<sup>8</sup>, James<sup>7</sup>, Jesse<sup>6</sup>, Nathaniel<sup>5</sup>, Thomas<sup>4</sup>, Thomas<sup>3</sup>, Thomas<sup>2</sup>, Valentine<sup>1</sup>.) Son of David Marshall<sup>8</sup> and Caroline (Bower) Hollingsworth. Born 1850.

## ISSUE

- I. Annie Caroline<sup>18</sup>—Born April 5, 1875. Married January 19, 1898, Reuben Shotwell Cross. Both living at 111 Regina Ave., Mobile, Ala. Issue: 1. Harlan Eugene<sup>11</sup>—Born October 20, 1898. 2. Dorothy Claire<sup>11</sup>.
- II. Louis Cotton<sup>18</sup>—Born September 25, 1877. Married Lelia Gibson. Both living at 103 Regina Ave., Mobile, Ala., 1918. Issue: 1. Louise<sup>11</sup>.
- III. John Cotton<sup>18</sup>—Born October 25, 1879. Married December 21, 1905, Maude Snyder. Both lived at 279 Audubon Blvd., New Orleans, La., 1918. Issue: 1. John Cotton<sup>11</sup>. Dead. 2. Shirley Elizabeth<sup>11</sup>—Born October 12, 1910.
- IV. Sallie Seward<sup>18</sup>—Born November 26, 1884. Married July 5, 1906, Joseph Wynn. Both living at Rayne, La., 1918. Issue: 1. Vivian Hughes<sup>11</sup>. 2. Sallie Averill<sup>11</sup>.
- V. Gwynne Hughes<sup>18</sup>—Born August 16, 1894. Unmarried 1918.

## 1. JOSEPH HOLLINGSWORTH

Ancestors not given. Lived in Huntingdon Co., Pa.

## ISSUE

- |                          |                              |
|--------------------------|------------------------------|
| I. Jesse <sup>2</sup> .  | III. Mary <sup>2</sup> .     |
| II. Jacob <sup>2</sup> . | IV. Elizabeth <sup>2</sup> . |

## 2. JACOB HOLLINGSWORTH

Son of Joseph<sup>1</sup> Hollingsworth. Died August 17, 1844. Married Catharine Pinkney, Huntingdon Co., Pa.

## ISSUE

- I. Alexander M<sup>2</sup>.
- II. John S<sup>2</sup>.—Died 1855.
- III. Jesse H<sup>2</sup>.—Married. Living at Dubuque, Iowa.
- IV. Eliza J<sup>2</sup>.—Married Richard Passmore, Keithsburg, Ill.
- V. Amos D<sup>2</sup>.—Married . . . . . Issue: 4 children.
- VI. Calvin S<sup>2</sup>.—Married . . . . . Monmouth, Ill.
- VII. Anna<sup>2</sup>.—Married James Monroe, Illinois.
- VIII. Catharine<sup>2</sup>.—Married Abraham Stokes, Mt. Vernon, Ohio.

## 3. ALEXANDER M. HOLLINGSWORTH

(Jacob<sup>2</sup>, Joseph<sup>1</sup>.) Of Zanesville, Ohio. Son of Jacob<sup>2</sup> and Catharine (Pinkney) Hollingsworth. Born October 11, 1821. First married Margaret Logan. He then married Alcinda Rush.

## ISSUE 1ST MARRIAGE

- I. Joseph H<sup>4</sup>.—Born December 25, 1843. Married Sallie McDermott.
- II. Jesse S<sup>4</sup>.—Born August 14, 1845. Married C. Musselman.
- III. John S<sup>4</sup>.—Born January 2, 1847. Married Leila C. Graves.
- IV. James A<sup>4</sup>.—Born October 11, 1850, Cincinnati.
- V. Mary J<sup>4</sup>.—Born September 1852. Married Lewis . . . . ., of Zanesville.
- VI. Edw. J<sup>4</sup>.—Born March 1, 1854. Married Maggie Kerner, of Zanesville.
- VII. William L<sup>4</sup>.—Born October 13, 1855. Married Maggie Kilen, of Zanesville.
- VIII. Margaret A<sup>4</sup>.—Born September 1857.

## ISSUE 2ND MARRIAGE

- IX. Samuel F<sup>4</sup>.—Chicago, Ill.
- X. Lewis M<sup>4</sup>.—Newark, Ohio.
- XI. Charles H<sup>4</sup>.—Zanesville, Ohio.
- XII. Caroline<sup>4</sup>.—Married Martin Miller, Zanesville, Ohio.

NORTH CAROLINA AND SOUTH CAROLINA FAMILIES NOT TRACED,  
BUT PROBABLY DESCENDANTS OF VALENTINE HOLLINGSWORTH, SR.

1-a. WILLIAM HOLLINGSWORTH

Emigrated from South Carolina, 1805, with six other families of the same name. At Crab Orchard, Ky., they divided; three families went to Ohio, and the rest to Indiana. Levi, Thomas, and Daniel, to Ohio; Joseph, Peter, John and William, to Indiana. William probably born in Virginia or North Carolina. Died in Indiana, 1809, age about 80 years.

ISSUE

- I. William(b)—Born . . . . . Married . . . . . Crosby. He died 1815, age 40 years. Issue: 1. Barnett G(c). 2. Joseph(c). 3. Mattie(c).
- II. Joseph(b)—Born . . . . . Died 1841, age about 75 years.
- III. Peter(b)—Born . . . . . Died 1846, age about 60 years. Issue: 1. William(c). 2. Ferdinand(c). And 4 daughters.
- IV. John(b)—Born . . . . . Died 1853. Married, 1807, Nelly Polk, of Kentucky. Issue: 1. George W(c). 2. Joseph(c). 3. Isaac(c). 4. Spear S(c). And 4 daughters. More of Isaac later.

3-c. ISAAC HOLLINGSWORTH

(John(b). William(a)), Son of John(b) and Nelly (Polk) Hollingsworth. Born December, 1821. Married Nancy E. Wilson. Born May, 1823.

ISSUE

- I. Thaddius C(d).
- II. Alonzo(d).
- III. Arrabella(d).
- IV. John T(d).
- V. Sarah E(d).
- VI. Frank(d).

3-c. BARNETT G. HOLLINGSWORTH

(William(b), William(a.) Son of William(b) and (. . . . . Crosby) Hollingsworth. Went to Indiana, and then to Texas, 1849. Died 1874.

ISSUE

- I. Joseph(d)—Wounded in the Battle of Sharpsburg, Md. Died at Winchester.
- II. William(d)—Killed in battle.

- III. Robert(d)—Living at Ft. Worth, Tex. Law partner of John E.
- IV. Roland(d)—Lives in Navoo Co., Tex.
- V. George(d)—Lives in Anderson Co., Tex.
- VI. Daniel(d)—Lives in Anderson Co., Tex.
- VII. Lucy(d).
- VIII. Sarah(d).
- IX. Mattie(d).
- X. Caroline(d).

## AMHERST CO., VA. AND NORTH CAROLINA

William Hollingsworth and Joseph Hollingsworth. Brothers. William went to Nashville, Tenn.

## 1-a. JOSEPH HOLLINGSWORTH

Ancestors unknown. Born in Amherst Co., Va., about 1765 to '70. Died 1819, Stokes Co., N. C. Married Mary Matthews, 1793.

## ISSUE

- I. Aquilla(b)—Born . . . . . Died 1837.
- II. James(b)—Born 1797. Died 1857. More of James later.
- III. Tandy(b)—Born 1800. Went to Kentucky.
- IV. Mary(b)—Born 1802.
- V. Daniel(b)—Born 1804. Died 1833.
- VI. William(b)—Born 1807.

## 2-b. JAMES M. HOLLINGSWORTH

Son of Joseph(a) and Mary (Matthews) Hollingsworth. Born March 4, 1797. Died 1857. Married Elizabeth Golding, 1819. Went to Surry Co., N. C.

## ISSUE

- I. Joseph(c)—Born February 27, 1820. More of Joseph later.
- II. Mary(c)—Born 1821. Died 1875.
- III. Eliza(c)—Born 1824. Died 1858.
- IV. Sallie(c)—Born 1826.
- V. James(c)—Born 1829. Died 1839.
- VI. Edwin(c)—Born 1832. Died 1859. More of Edwin later.
- VII. Martha(c)—Born 1834.
- VIII. William(c)—Born 1836. More of William later.
- IX. Nannie(c)—Born 1838. Died 1877.
- X. John(c)—Born 1840. Died 1858.
- XI. Isaac(c)—Born 1842. Died 1871.



## 3-C. DR. JOSEPH HOLLINGSWORTH

(James M.(b), Joseph(a).) Of Mt. Airy, Surry Co., N. C. Son of James M(b). and Elizabeth (Golding) Hollingsworth. Born February 27, 1820. Married Mary L. Banner, 1848, Mt. Airy, N. C.

## ISSUE

- I. Virginia E(d).—Born 1849.
- II. Katie(d)—Born 1850. Died 1857.
- III. James(d)—Born 1852. Died 1861.
- IV. M. Letitia(d)—Born 1855. Married Richard L. Gwyn, November 13, 1879.
- V. John B(d).—Born 1858.
- VI. S. Kate(d)—Born 1860. Died 1864.
- VII. Anna(d)—Born 1862.
- VIII. Joseph(d) —Born 1865.
- IX. Edwin (d).

## 3-C. DR. EDWIN S. HOLLINGSWORTH

(James M.(b), Joseph(a).) Son of James M(b). and Elizabeth (Golding) Hollingsworth. Born 1832. Died 1859. Mt. Airy, N. C. Married Sarah R. Banner, 1858. Issue: Edwin T(d). Born 1859.

## 3-C. DR. WILLIAM R. HOLLINGSWORTH

(James M(b)., Joseph(a).) Son of James M(b). and Elizabeth (Golding) Hollingsworth. Born January 14, 1836, Mt. Airy, N. C. Married Susan Davis, 1865.

## ISSUE

- I. Elizabeth D(d).—Born 1866. Died 1867.
- II. Kate(d)—Born 1868.
- III. James M(d).—Born 1869.
- IV. Saida E(d).—Born 1871.
- V. Robert E(d).—Born 1873.
- VI. J. Frank(d)—Born 1875.
- VII. M. Maggie(d)—Born 1877.

## HOLLINGSWORTHS OF NORTH CAROLINA

## 1-a. WILLIAM T. HOLLINGSWORTH

Son of . . . . ., of Virginia. Born 1788. Died 1859. He settled in Franklin Co., N. C. Married about 1814, Miss Crawley, of Franklin Co. She was much over 90 years of age at the time of her death. Issue: 4 children; the name of only 1 is known.

## ISSUE

- I. William F(b).—Born Franklin Co., 1818. Married Miss Babbitt, of same county, South Carolina. She was born 1822. They moved to Nash Co., N. C., and were living there at the time of their death.

## 1-b. WILLIAM F. HOLLINGSWORTH

Son of William T(a). and . . . . . (Crawley) Hollingsworth. Born Nash Co., N. C. Married Lucinda . . . . ., about 1845.

## ISSUE

- I. J. T(c).—Born 1849. Lived in Nashville, N. C.  
 II. J. H(c).—Born 1851.  
 III. Lucy(c)—Born 1845.  
 IV. Louisa(c)—Born 1860.

## JOHN M. HOLLINGSWORTH

Son of James and . . . . . Hollingsworth. Born . . . . . Married Miss Cunningham, 1833.

They had 13 children and only 5 lived.

## ISSUE

- |               |               |
|---------------|---------------|
| I. Ada.       | IV. Philip W. |
| II. Lizzie.   | V. Willis.    |
| III. Georgia. |               |

## HOLLINGSWORTHS OF EDGEFIELD

(By SALLIE STROTHER HOLLINGSWORTH)

James Hollingsworth came from Winchester, Va., about 1786, and settled in the Meeting Street Section of Edgefield Co., S. C. He left one brother in Virginia, another went to North Carolina, a third to Ohio, a fourth to Kentucky, and one to Mississippi.

James Hollingsworth—Born . . . . . Died September 12, 1821, in Edgefield County. Married Agnes Evans—Born . . . . . Died 1812.

## ISSUE

- I. John—Born in Virginia, 1773. Died in Florida, 1841.
- II. Alexander—Born 1775. Died 1804. Issue: 1. James. 2. Alexander. 3. Isaac. 4. Daughter Jane, or Ginsey. She married Jacob Miller. Isaac died 1813.
- III. James—Born 1778. Issue: James, Jr. James, Sr., died 1805. His wife, Barbery, married second husband, Hugh Mosely.
- IV. Lucy—Born 1780. Married Enoch Walton. She died before 1818. Issue: John.
- V. Sarah—Born 1782. Married James Carson. She died before 1822.
- VI. Mary—Born 1786. Married 1808, James Harrison. He was born June 6, 1781. Died 18. . . . . A son of James and Susannah Harrison, of Virginia.

John Hollingsworth, the eldest child, married Beersheba Oliphant, third daughter of John and Nancy (Fraser) Oliphant. Born 1786. Died 1876.

## ISSUE

- I. William F. Hollingsworth—Born 1809. Died October 23, 1831.
- II. John Hampton Hollingsworth—Born February 15, 1811. Died July 31, 1887.
- III. Eliza A. Hollingsworth—Born September 3, 1813. Died September 19, 1903.
- IV. Emily D. Hollingsworth—Born May 20, 1816. Died June 26, 1900.
- V. Diomedes F. Hollingsworth—Born June 25, 1819. Died February 25, 1857.
- VI. Mansfield F. Hollingsworth—Born August 2, 1821. Died October 23, 1853.

William Hollingsworth, the eldest son, married, but left no heirs.

John Hampton Hollingsworth (son of John H. and Beersheba Oliphant) was married twice.

He married Elizabeth Richardson, November 15, 1853, and Lucinda Brunson, December 23, 1858. The latter was born 1836 and died May 16, 1883.

#### ISSUE 1ST MARRIAGE

- I. Elizabeth Richardson Hollingsworth—Born August 24, 1855. Married January 15, 1880, to William Hayne Folk. Issue: Julia Folk—Born September 8, 1895. Col. Folk died May 16, 1898.

#### ISSUE 2ND MARRIAGE

- II. Diomede—Born 1859. Died 1862.
- III. Lucretia Helen—Born 1861. Died 1865.
- IV. John Hampton—Born 1864. Died 1867.
- V. Daniel Brunson—Born July 14, 1868. Still living. Daniel Brunson Hollingsworth—Married October 19, 1889, Sallie Strother—Born April 25, 1871. Issue: 1. John Hampton—Born April 24, 1891. Unmarried. 2. Anna Ball Strother—Born February 24, 1894. Married Wad. D. Allen, June 1915. Issue: Horde, Jr.—Born March 4, 1916. 3. Elizabeth Folk—Born February 23, 1896. Married William S. Anderson. Issue: Elizabeth—Born November 1920. 4. Diomede Franklin—Born July 12, 1898. Unmarried. 5. William Strother—Born February 18, 1900. Unmarried.

Eliza Ann Hollingsworth, third child of John Hollingsworth and his wife, Beersheba Oliphant, married Alexander Walker, December 15, 1831.

#### ISSUE

- I. Virginia—Married Mr. Harmon.
- II. Caroline—First husband, Mr. Freeman; second husband, Mr. Williams. Has children by both.
- III. John H.—Died without issue.
- IV. Alexander Spann—Died in Iowa; left daughters.
- V. Milton Scott—Died without issue.
- VI. Emma E.—Died unmarried.
- VII. Herbert W.—Living, but unmarried.

Emily D. Hollingsworth, fourth child of John Hollingsworth and his wife, Beersheba Oliphant, married Ezra G. Talbert. Issue: 1. Cornelia. 2. John. 3. Ezra. Ezra only had children. They live now in Edgefield County.

Diomedea Franklin, fifth child of John Hollingsworth and his wife, married Eliza Griffin. They had one son, who died in childhood.

Mansfield Emilius, sixth child of John Hollingsworth and his wife, Beersheba Oliphant, married Margaret Gomillian, May 10, 1843.

#### ISSUE

- I. Margaret Cornelia—Born August 26, 1846. Died March 13, 1906. She was twice married. First to Robert D. Brunson. Born December 11, 1841. Died October 1, 1870. And second to Artemus Lowe Brunson. Born January 28, 1846; left two children by each marriage. Issue: 1. Susan Brunson—Born February 2, 1869. Married J. Walter Hill. No issue. 2. Cornelia—Born June 6, 1870. Married Wade S. Cothran, and has a son, James S. Cothran, born October 20, 1895, unmarried, and a daughter, Margaret Cornelia, born December 25, 1900, who was married March 15, 1921, to Julian D. Holstein, Jr. 3. Cleora—Born January 17, 1881. Married Wallace C. Tompkins, November 25, 1908. No issue. 4. Artemus Lowe, Jr.—Born October 28, 1886. Married Virginia L. Thomason, August 9, 1917. Issue: 1. Artemus Lowe. 2. Idalia Walker Brunson.
- II. Mansfield E. Hollingsworth, Jr., child of Mansfield and Margaret (Gomillian) Hollingsworth. Married Jane Holcomb, and has eight children (I do not know their ages). They are: 1. Jane—Married Manton McCutcheon. She has four daughters. 2. Thomas Thomason—Married, but no children. 3. Margaret—Married William Addy. 4. Septima—Married Roy Gillerland. 5. William Grover Mansfield, Jr. 6. Laurence. The last two are unmarried. Cornelia married Mr. Creech.

## JAMES HOLLINGSWORTH, JR. WILL

Brother, John Hollingsworth, Administrator, Wife, Barbery. Married second husband, Hugh Mosely, 1807 or 1808. Issue: James. Witnessed, Henry Shelnut, William Gordon. Date of will, June 21, 1805. Recorded February 19, 1806. James Harrison also mentioned as one of the administrators. Jeremiah Thorton's name is mentioned.

## ALEXANDER HOLLINGSWORTH. ESTATE

John Hollingsworth and John Kerkesy. November 1804. Wife, Sarah. Issue: James, Isaac, Alexander and Jane. Witnessed, James Hollingsworth and Phillip Inlow. Bondsmen, Drury Hern, James Hollingsworth, Young Allen and Dyonicius Oliver. Daughter Jane married Jacob Miller. He died December, 1849. Issue: John H. Miller, Wiley Miller, Alexander Miller, James Miller and Hugh Miller. H. B. Meade was paid a share, and William Quattlebaum was also paid a share of Jacob Miller's estate. Young Isaac Hollingsworth died September 24, 1813. The medical bill for same was \$34.00, paid to Dr. Thomas Powell; his burial expenses were \$20.00. Articles are given as bought in Charleston, S. C., and Augusta, Ga., at this time. Paid James Hollingsworth, Sr., money appropriated to Dr. Adams, \$53.00. Recorded in book B, pages 217 to 219. James Blocker, Clerk for John Simkins, Ordinary of Edgefield County. Dated November 19, 1804.

## JAMES HOLLINGSWORTH, SR. WILL

November 3, 1818. Witnessed, Henry Capeheart, John Terry, Sr., and John Moss. The will was proven by Henry Capehart, Hughes Moss and John Terry, Sr., September 24, 1821. John Hollingsworth, James Carson, James Harrison, Executors. To John Hollingsworth he gives 700 acres of land, on little Turkey Creek. To James Carson and James Harrison, 336 acres on Hard Labor Creek, in Abbeville District, to be equally divided. To grandchildren, James Hollingsworth, Jane (or Gency) Miller, Alexander Hollingsworth, James, the son of James Hollingsworth, deceased, and John Walton, the son of Enoch, a tract containing 800 acres, also fifty dollars to be paid each grandchild of his three children, John Hollingsworth, Sarah Carson and Polly Harrison, to receive all his personal estate. David Richardson, Trustee, for his grandchildren, heirs of Alexander Hollingsworth, James Hollingsworth, and Lucy Walton, deceased. Sarah Hollingsworth, it seems, died between 1818 and 1822.

### GEORGE HOLLINGSWORTH

Of Wythe Co., Va. Son of . . . . . Born 1780. Married Jane Carr, 1812.

8 boys and 4 girls, of whom only 2 (boys) are known.

#### ISSUE

- I. William O.—Born 1813.
- II. George O.—Born 1815. Married Sarah Jackson, 1841. Issue: 14 children.

### COLLIN F. HOLLINGSWORTH

Of Queen Anne's Co., Md.

#### ISSUE

- I. John A.
- II. A daughter—Married Thomas H. Hammond, of Frederick Co., Md.

### JOHN HOLLINGSWORTH

Son of John L. and Rosina Eldridge Hollingsworth, of Massachusetts, First married Miss Howard, Alexandria, Va., 1796. Born 1759 or '60. Died 1836 or '37, age 77 years. Was at St. Clair's defeat, 1791. He married Margaret Baker, 1812. He was at Fort McHenry, 1814.

#### ISSUE 1ST MARRIAGE

- I. Thomas Howard—Born at Alexandria, Va., 1797. Died 1841. More of Thomas Howard later.

#### ISSUE 2ND MARRIAGE

- II. Charles—Lived at Xenia, Ohio.
- III. Frank—Lived at Xenia, Ohio.  
Also daughters; names unknown.

### THOMAS HOWARD HOLLINGSWORTH

Son of John and . . . . . (Howard) Hollingsworth. Born in Alexandria, Va., 1797. Died 1841. Lived at Baltimore, Md., until 1818, at Waynesboro, Franklin Co., Pa., until 1834, and at Smithsburg, Washington Co., Md., until his death, 1841.

#### ISSUE 1ST MARRIAGE

- I. John.  
Also 5 daughters. Name of wife unknown.

## ISSUE 2ND MARRIAGE

- II. Thomas—Lived at Waynesboro, Franklin Co., Pa.
- III. Franklin—Lived near Smithsburg, Washington Co., Md.
- IV. Augustus—Died.
- V. Mary E.—Lived at Waynesboro, Franklin Co., Pa.
- VI. Martha Jane—Lived at Waynesboro, Franklin Co., Pa.

## JOHN HOLLINGSWORTH

Son of Thomas Howard Hollingsworth. Born August 17, 1821, Smithsburg, Washington Co., Md.

## ISSUE

- |                |                |
|----------------|----------------|
| I. George.     | V. Alice.      |
| II. John F.    | VI. Elizabeth. |
| III. Charles.  | VII. Hannah.   |
| IV. William G. | VIII. Ella.    |

## ZEBULON HOLLINGSWORTH

Son of James. Born in Maryland, April 12, 1782. Died February 17, 1827. Had 2 brothers, William and Caleb.

Zebulon Hollingsworth, son of James and Edith Strickland, who were married in 1804, were living in Sampson Co., N. C., and moved to East Tennessee, 1806, and from there to North Alabama.

Zebulon—Born 1816, in North Alabama. Issue: 7 girls and 5 boys. John and 1 sister lived in North Alabama, 1878.

Zebulon Hollingsworth—Lived in St. Louis, Mo., 1878. His son, Zebulon David, born 1844.

## FAMILY LISTS OF LATER EMIGRATION, ETC.

## ENGLISH

## JAMES HOLLINGSWORTH

Deceased, came from Melbourne, Derbyshire, England, in 1848.

## ISSUE

- I. F. S.—Winona, Minn.
- II. James—Beatrice, Gage Co., Neb.
- III. Joseph—Beatrice, Gage Co., Neb.
- IV. Henry—DeWitt, Saline Co., Neb.
- V. Robert—Oak, Nackolls Co., Neb.



## F. K. HOLLINGSWORTH

Of Chicago. Son of F. S., of Winona, Minn.

## ISSUE

- |             |             |
|-------------|-------------|
| I. James.   | III. Henry. |
| II. Joseph. | IV. Robert. |
- All have families.

## JOHN HOLLINGSWORTH

Of Sussex Co., Del. Ancestors not traced. Born 1760. Died Kent Co., Del., 1830, age 70 years. Married Elizabeth Harper.

## ISSUE

- I. Thomas—Died at Philadelphia, Pa. No issue.
- II. William—Married; moved to Indiana. Died 1846. Issue: 5 children.
- III. Mary—Married . . . . . Starling. Went to Minnesota. Issue: 1 child.
- IV. Ann—Married Wilson Legg. Died. No issue.
- V. Elizabeth—Died. Unmarried.
- VI. John—Married Mary Merick. Died at Philadelphia, Pa. Issue: 5 children.
- VII. James—Born December 14, 1810. Married Prudy Morris, of North Carolina. No issue.

## GEORGE HOLLINGSWORTH

Of Sandford Parish, Lancaster Co., England.

## ISSUE

- I. George R.

## GEORGE R. HOLLINGSWORTH

Of "Boken Hall." Son of George Hollingsworth, of Lancaster Co., England. Died August 20, 1878. Came to America, 1818. Wood Station, Ala.

## ISSUE

- I. George R.—Married . . . . . Issue: 1. Maud. 2. Eugene. 3. Minnie.

## ..... HOLLINGSWORTH

Born in Lancashire, 7 miles from Manchester, England. Died 1853, in his 51st year. Came from England to Philadelphia, Pa.

## ISSUE

- I. George—Born 1823. Died 1862.
- II. James—Born 1826. Died 1863.
- III. Thomas—Born 1836. Lived at Mt. Vernon, Ind.
- IV. John—Born 1841. Lived in Indiana.
- V. Robert—Born at Philadelphia, Pa., 1844. Lived at St. Louis, Mo.  
Also 3 daughters.

## ROBERT HOLLINGSWORTH

Born in England. Died at Philadelphia, 1860.

## ISSUE

- I. William—Born in England, February 27, 1823. Died at Philadelphia, Pa., 1877. Married Elizabeth Newton, born in England, 1825. Issue: 1. Robert Newton—Roxbury, Philadelphia, Pa. 2. Samuel T.—Roxbury, Philadelphia, Pa. 3. Milton J.—Roxbury, Philadelphia, Pa.

## DANIEL HOLLINGSWORTH

## ISSUE

- I. Samuel—Married Margaret Fernely.
- II. Edmond Valentine—Born February 14, 1830. Married Eliza Jane Wilson, June 4, 1857. No issue.

## JOHN HOLLINGSWORTH

## ISSUE

- I. William—Norristown, Pa.
- II. Henry—Germantown, Pa.

**JOHN HOLLINGSWORTH, Esq.**

Of Ballinakill, Wexford Co., Ireland. Died December 16, 1877, age 88 years. Pure Anglo-Saxon stock; came from England about 1665. Since this date the family has lived there.

**EDWARD T. HOLLINGSWORTH**

Son of John. Born December 15, 1823. Came to the United States, 1849. Residence: Cincinnati Enquirer Office, Cincinnati, Ohio. Only one of his family in the United States. His brothers still lived at Ballinakill, Wexford Co., Ireland, 1878.

**WEXFORD, IRELAND, FAMILY****JOHN HUMBER HOLLINGSWORTH**

Son of John H., Jr., and grandson of John H., Sr. Born 1789.

**JOHN H. HOLLINGSWORTH**

Born at Wexford, Ireland, 1836. Issue: William—Born 1860.

**INDEX TO HOLLINGSWORTHS**  
(For Hollingsworths, not traced, see pages 160 thro 172.)

|                                      |                |                                      |                                  |
|--------------------------------------|----------------|--------------------------------------|----------------------------------|
| Aaron <sup>5</sup> .....             | 51             | Alice <sup>7</sup> .....             | 133                              |
| Aaron <sup>6</sup> .....             | 123            | Alice <sup>8</sup> .....             | 68, 80, 125                      |
| Aaron <sup>7</sup> .....             | 10, 21         | Alice <sup>9</sup> .....             | 75                               |
| Aaron <sup>8</sup> .....             | 21             | Alice Elizabeth <sup>9</sup> .....   | 130                              |
| Abigail <sup>4</sup> .....           | 137            | Alice L. <sup>10</sup> .....         | 83                               |
| Abigail <sup>6</sup> .....           | 123            | Allen <sup>7</sup> .....             | 80                               |
| Abigail <sup>7</sup> .....           | 42, 52         | Allen <sup>8</sup> .....             | 77                               |
| Abigail <sup>8</sup> .....           | 65, 72         | Allen G <sup>8</sup> .....           | 81                               |
| Abner <sup>4</sup> .....             | 135            | Allen M <sup>9</sup> .....           | 88                               |
| Abner <sup>5</sup> .....             | 135            | Allen R <sup>7</sup> .....           | 93                               |
| Abner <sup>6</sup> .....             | 132, 134, 136  | Allen Scott <sup>8</sup> .....       | 57                               |
| Abner <sup>7</sup> .....             | 73, 136        | Alonzo Judson <sup>9</sup> .....     | 19                               |
| Abraham <sup>3</sup> .....           | 3              | Alpha <sup>9</sup> .....             | 68                               |
| Abraham <sup>5</sup> .....           | 6, 7, 8, 9, 55 | Alto <sup>8</sup> .....              | 85                               |
| Abraham <sup>6</sup> .....           | 36, 41, 55, 72 | Alva A <sup>8</sup> .....            | 87                               |
| Abraham <sup>7</sup> .....           | 33, 51, 144    | Amanda <sup>7</sup> .....            | 147, 156                         |
| Abraham <sup>8</sup> .....           | 53, 68         | Amanda <sup>8</sup> .....            | 84, 101                          |
| Abraham Augustus <sup>9</sup> .....  | 54             | Amelia <sup>7</sup> .....            | 155                              |
| Absalom <sup>7</sup> .....           | 40, 66         | America <sup>7</sup> .....           | 56                               |
| Achilles <sup>8</sup> .....          | 89             | Amir <sup>9</sup> .....              | 145                              |
| Achsah <sup>7</sup> .....            | 109            | Amor <sup>4</sup> .....              | 93                               |
| Ada <sup>8</sup> .....               | 84             | Amor <sup>5</sup> .....              | 93                               |
| Ada <sup>10</sup> .....              | 157            | Amor <sup>6</sup> .....              | 96, 97                           |
| Ada B <sup>7</sup> .....             | 117            | Amor <sup>8</sup> .....              | 97                               |
| Ada Bell <sup>9</sup> .....          | 54             | Amor L <sup>7</sup> .....            | 97                               |
| Ada Viola <sup>10</sup> .....        | 17             | Amos <sup>7</sup> .....              | 75                               |
| Adalbert E <sup>8</sup> .....        | 104            | Amos B <sup>7</sup> .....            | 131                              |
| Addie M <sup>9</sup> .....           | 68             | Amos West <sup>7</sup> .....         | 126, 128                         |
| Addison <sup>7</sup> .....           | 70, 80, 141    | Anderson <sup>6</sup> .....          | 96, 97                           |
| Addison <sup>8</sup> .....           | 84             | Anderson Hutchins <sup>7</sup> ..... | 156                              |
| Adelaide <sup>7</sup> .....          | 100            | Andrew F <sup>7</sup> .....          | 141                              |
| Adelaide Rosamond <sup>8</sup> ..... | 115            | Ann <sup>2</sup> .....               | 2, 5                             |
| Adelia W <sup>7</sup> .....          | 120            | Ann <sup>4</sup> .....               | 135                              |
| Adella Septima <sup>10</sup> .....   | 19             | Ann <sup>5</sup> .....               | 6, 28, 34, 55                    |
| Albert <sup>8</sup> .....            | 69             | Ann <sup>6</sup> .....               | 29, 30, 35, 44, 82, 91, 103, 120 |
| Albert <sup>9</sup> .....            | 68, 88         | Ann <sup>7</sup> .....               | 95                               |
| Albert A <sup>10</sup> .....         | 129            | Ann <sup>8</sup> .....               | 73                               |
| Albert D <sup>7</sup> .....          | 141            | Ann Caldwell <sup>8</sup> .....      | 138                              |
| Albert E <sup>8</sup> .....          | 71             | Ann Dorthy <sup>8</sup> .....        | 145                              |
| Albert G <sup>7</sup> .....          | 117            | Ann Eliza <sup>7</sup> .....         | 38                               |
| Albert W <sup>8</sup> .....          | 77             | Ann M <sup>5</sup> .....             | 46, 47                           |
| Albertus <sup>6</sup> .....          | 136            | Ann Maria <sup>6</sup> .....         | 138                              |
| Alexander <sup>6</sup> .....         | 119            | Anna <sup>5</sup> .....              | 159                              |
| Alexander McNeill <sup>7</sup> ..... | 142            | Anna <sup>7</sup> .....              | 72                               |
| Alfred P <sup>7</sup> .....          | 119            | Anna <sup>8</sup> .....              | 57, 72, 140                      |

- Anna B<sup>7</sup> ..... 33  
 Anna Marie<sup>6</sup> ..... 138  
 Anna Muriel<sup>9</sup> ..... 130  
 Anna M. Wharton<sup>7</sup> ..... 138, 139, 140  
 Anna Turner<sup>8</sup> ..... 127  
 Anne<sup>7</sup> ..... 103  
 Anne Marie<sup>7</sup> ..... 139  
 Annie<sup>6</sup> ..... 149  
 Annie<sup>7</sup> ..... 35  
 Annie<sup>8</sup> ..... 23, 34, 67, 77  
 Annie B<sup>7</sup> ..... 40  
 Annie B<sup>8</sup> ..... 66  
 Annie C<sup>7</sup> ..... 119  
 Annie Cardine<sup>10</sup> ..... 158  
 Annie E<sup>7</sup> ..... 120  
 Annie E<sup>8</sup> ..... 70  
 Annie J<sup>7</sup> ..... 105  
 Annie V<sup>7</sup> ..... 57  
 Aquilla<sup>8</sup> ..... 74, 77  
 Arabel L.<sup>8</sup> ..... 69  
 Arthur<sup>9</sup> ..... 20  
 Arthur Stewart<sup>8</sup> ..... 78  
 Asa<sup>7</sup> ..... 79, 86  
 Asaph<sup>6</sup> ..... 121  
 Asaph<sup>7</sup> ..... 121  
 Asenath<sup>8</sup> ..... 110  
 Asenath<sup>7</sup> ..... 70  
 Augustus J<sup>7</sup> ..... 142  
 Aurora Malinda<sup>8</sup> ..... 116  
 Austin G<sup>8</sup> ..... 83, 86  
 Avanan<sup>4</sup> ..... 89
- Baker M<sup>8</sup> ..... 151  
 Barclay<sup>8</sup> ..... 66  
 Barclay Edwin<sup>9</sup> ..... 130  
 Barclay Eli<sup>8</sup> ..... 130  
 Barton L.<sup>8</sup> ..... 81  
 Baylus Butler<sup>7</sup> ..... 115  
 Belle<sup>7</sup> ..... 133  
 Belle<sup>8</sup> ..... 63  
 Benjamin<sup>8</sup> ..... 89, 90, 143, 145  
 Benjamin<sup>9</sup> ..... 132  
 Benjamin<sup>7</sup> ..... 75, 134, 147  
 Benj. C<sup>8</sup> ..... 41  
 Benjamin F<sup>7</sup> ..... 108  
 Benjamin F<sup>8</sup> ..... 157  
 Benjamin Franklin<sup>6</sup> ..... 111, 113  
 Benjamin G<sup>7</sup> ..... 141
- Benjamin G<sup>9</sup> ..... 88  
 Benjamin P<sup>6</sup> ..... 90, 146  
 Bernard Young<sup>9</sup> ..... 54  
 Bertha<sup>9</sup> ..... 85  
 Bessie<sup>7</sup> ..... 112  
 Bessie<sup>8</sup> ..... 80, 141  
 Bessie<sup>10</sup> ..... 157  
 Betsey<sup>8</sup> ..... 39  
 Betsy<sup>6</sup> ..... 55  
 Bettie<sup>7</sup> ..... 119  
 Bettie Cockburn<sup>8</sup> ..... 153  
 Betty<sup>8</sup> ..... 137  
 Beulah Gertrude<sup>9</sup> ..... 20  
 Blanche Elizabeth<sup>9</sup> ..... 151  
 Boyd<sup>7</sup> ..... 119  
 Brady W<sup>7</sup> ..... 80  
 Bushrod<sup>7</sup> ..... 37
- Caleb<sup>8</sup> ..... 99  
 Caleb Kirk<sup>8</sup> ..... 94, 95  
 Calvin<sup>8</sup> ..... 71  
 Calvin W.<sup>8</sup> ..... 41  
 Camilla Elizabeth<sup>8</sup> ..... 154  
 Candace<sup>8</sup> ..... 85  
 Cardiff S<sup>8</sup> ..... 34  
 Carl<sup>8</sup> ..... 115  
 Carolina<sup>7</sup> ..... 32, 121  
 Caroline<sup>8</sup> ..... 67, 70, 87  
 Caroline D<sup>7</sup> ..... 93  
 Caroline Town<sup>7</sup> ..... 138  
 Carrie Ella<sup>8</sup> ..... 153  
 Carter<sup>8</sup> ..... 155  
 Cassius<sup>8</sup> ..... 71  
 Catharine<sup>7</sup> ..... 150  
 Catherine<sup>8</sup> ..... 2, 3  
 Catherine<sup>7</sup> ..... 101, 148  
 Catherine C<sup>7</sup> ..... 117  
 Catherine M<sup>8</sup> ..... 117  
 C. B.<sup>8</sup> ..... 144  
 C. Clarkson<sup>7</sup> ..... 119  
 Cecilia Georgia<sup>9</sup> ..... 105  
 Celeste<sup>8</sup> ..... 151  
 Celestia<sup>8</sup> ..... 80  
 Celia<sup>7</sup> ..... 109  
 Charity<sup>8</sup> ..... 148  
 Charity<sup>6</sup> ..... 42, 76, 79, 148  
 Charles<sup>8</sup> ..... 118  
 Charles<sup>7</sup> ..... 79, 139

|                                      |                    |                                       |                         |
|--------------------------------------|--------------------|---------------------------------------|-------------------------|
| Charles <sup>o</sup> .....           | 80                 | Clyde Eben <sup>o</sup> .....         | 74                      |
| Charles <sup>o</sup> .....           | 68, 77             | Columbus Engine <sup>o</sup> .....    | 116                     |
| Charles Amos <sup>o</sup> .....      | 128                | Columbus Lee <sup>o</sup> .....       | 115                     |
| Charles Amos <sup>o</sup> .....      | 128                | Cora <sup>o</sup> .....               | 105                     |
| Charles Armstrong <sup>o</sup> ..... | 26                 | Cornelia <sup>o</sup> .....           | 113                     |
| Charles B <sup>o</sup> .....         | 57                 | Cornelia Waitstill <sup>o</sup> ..... | 96, 97                  |
| Charles Buck <sup>7</sup> .....      | 56, 57             | Cornelius M <sup>7</sup> .....        | 119                     |
| Charles D <sup>o</sup> .....         | 90                 | Courtney <sup>o</sup> .....           | 80                      |
| Charles F <sup>7</sup> .....         | 90                 | Curthbur <sup>o</sup> .....           | 101                     |
| Charles Henry <sup>o</sup> .....     | 125                | Curtis A <sup>o</sup> .....           | 130                     |
| Charles L <sup>7</sup> .....         | 65                 | Curtis Ames <sup>o</sup> .....        | 130                     |
| Charles L <sup>o</sup> .....         | 101                | Cynthia <sup>7</sup> .....            | 83                      |
| Charles M <sup>7</sup> .....         | 119                | Cyrus <sup>o</sup> .....              | 119                     |
| Charles M <sup>o</sup> .....         | 74                 | Cyrus <sup>7</sup> .....              | 40                      |
| Charles Mark <sup>o</sup> .....      | 96                 | Cyrus Clement <sup>o</sup> .....      | 128                     |
| Charles McMurray <sup>o</sup> .....  | 19                 |                                       |                         |
| Charles Robert <sup>7</sup> .....    | 126, 127           | Daisy Ruth <sup>o</sup> .....         | 72                      |
| Charles T <sup>7</sup> .....         | 147                | Dan <sup>7</sup> .....                | 79, 83, 87              |
| Charles W <sup>7</sup> .....         | 108                | Dan <sup>o</sup> .....                | 86                      |
| Charles Wharton <sup>7</sup> .....   | 139                | Daniel J <sup>7</sup> .....           | 144                     |
| Charlie <sup>o</sup> .....           | 89, 152            | Daniel Pope <sup>o</sup> .....        | 128                     |
| Charlie <sup>1o</sup> .....          | 17                 | Daniel W <sup>7</sup> .....           | 141                     |
| Charlotte <sup>7</sup> .....         | 155                | Daniel Woody <sup>o</sup> .....       | 71                      |
| Charlotte <sup>o</sup> .....         | 16                 | David <sup>o</sup> .....              | 27, 109, 120            |
| Chas. Carroll <sup>o</sup> .....     | 126                | David <sup>o</sup> .....              | 51, 120, 122            |
| Chas. Pope <sup>o</sup> .....        | 128                | David <sup>o</sup> .....              | 41, 55, 57, 69, 121     |
| Chas. R <sup>o</sup> .....           | 101                |                                       | 107, 108, 122, 132, 133 |
| Christine <sup>o</sup> .....         | 152                | David <sup>7</sup> .....              | 122, 133, 136, 144      |
| Christopher <sup>o</sup> .....       | 93, 50             | David <sup>o</sup> .....              | 69                      |
| Christopher <sup>o</sup> .....       | 93                 | David A <sup>7</sup> .....            | 108                     |
| Christopher <sup>o</sup> .....       | 69                 | David Faulke <sup>o</sup> .....       | 129                     |
| Clara <sup>7</sup> .....             | 92                 | David Marshall <sup>o</sup> .....     | 157                     |
| Clara A <sup>7</sup> .....           | 29                 | David Marshall <sup>o</sup> .....     | 158                     |
| Clarence <sup>o</sup> .....          | 80                 | David S <sup>7</sup> .....            | 108                     |
| Clarence <sup>o</sup> .....          | 68, 69, 77, 78, 85 | Davison <sup>o</sup> .....            | 84, 86                  |
| Clarence <sup>1o</sup> .....         | 24                 | Deborah <sup>o</sup> .....            | 91, 132                 |
| Clarence Bingford <sup>o</sup> ..... | 72                 | Deborah <sup>o</sup> .....            | 72, 86, 157             |
| Clarissa <sup>o</sup> .....          | 88                 | Deborah Reid <sup>7</sup> .....       | 114                     |
| Clark <sup>7</sup> .....             | 120                | Debula L <sup>o</sup> .....           | 156                     |
| Clark <sup>o</sup> .....             | 88, 89             | Decatur <sup>7</sup> .....            | 133                     |
| Clarkson <sup>o</sup> .....          | 41                 | Delia <sup>7</sup> .....              | 119                     |
| Clement <sup>o</sup> .....           | 44                 | Desdemona <sup>7</sup> .....          | 133                     |
| Clement W <sup>o</sup> .....         | 128                | Donald H <sup>o</sup> .....           | 106                     |
| Clement Warner <sup>1o</sup> .....   | 128                | Donald H <sup>1o</sup> .....          | 106                     |
| Clifford <sup>o</sup> .....          | 140                | Dora <sup>o</sup> .....               | 85, 105                 |
| Clifford <sup>o</sup> .....          | 68                 | Dora Engene <sup>o</sup> .....        | 175                     |
| Clifford E <sup>o</sup> .....        | 71                 | Dorothea J <sup>7</sup> .....         | 38                      |
| C. L <sup>o</sup> .....              | 144                | Douglas <sup>o</sup> .....            | 68                      |
| Clinton <sup>o</sup> .....           | 71                 | Duane Cross <sup>1o</sup> .....       | 78                      |

|                                   |                                  |                                      |                               |
|-----------------------------------|----------------------------------|--------------------------------------|-------------------------------|
| Earl <sup>11</sup> .....          | 17                               | Eli W <sup>8</sup> .....             | 123                           |
| Earl Crisp <sup>10</sup> .....    | 17                               | Elias <sup>4</sup> .....             | 109                           |
| Eber <sup>8</sup> .....           | 67                               | Elias <sup>7</sup> .....             | 73, 83, 88                    |
| Eber <sup>9</sup> .....           | 68                               | Elihu <sup>6</sup> .....             | 107, 108                      |
| Ebert <sup>7</sup> .....          | 42                               | Elihu <sup>7</sup> .....             | 70, 71                        |
| Edgar B <sup>8</sup> .....        | 142                              | Elijah <sup>5</sup> .....            | 94                            |
| Edgar Clifton <sup>8</sup> .....  | 104                              | Elijah <sup>6</sup> .....            | 94, 96                        |
| Edith <sup>6</sup> .....          | 149                              | Elisha <sup>6</sup> .....            | 102, 103                      |
| Edith <sup>9</sup> .....          | 158                              | Eliza <sup>6</sup> .....             | 91, 118                       |
| Edith Belle <sup>9</sup> .....    | 127                              | Eliza <sup>7</sup> .....             | 29, 38, 79, 83, 108, 131, 155 |
| Edith M <sup>6</sup> .....        | 81                               | Eliza <sup>8</sup> .....             | 85, 86, 88, 157               |
| Edith M <sup>10</sup> .....       | 158                              | Eliza J <sup>7</sup> .....           | 121                           |
| Edith Margaret <sup>9</sup> ..... | 130                              | Elizabeth <sup>2</sup> .....         | 132                           |
| Edith May <sup>9</sup> .....      | 104                              | Elizabeth <sup>4</sup> .....         | 27, 46                        |
| Edmond <sup>7</sup> .....         | 139                              | Elizabeth <sup>5</sup> .....         | 48, 93, 120, 135, 148         |
| Edmond Amos <sup>9</sup> .....    | 130                              | Elizabeth <sup>6</sup> .....         | 36, 113, 122, 149             |
| Edmond H <sup>7</sup> .....       | 141                              | Elizabeth <sup>7</sup> .....         | 51, 72, 81, 82, 88, 122       |
| Edmund <sup>6</sup> .....         | 36, 37, 91, 93                   |                                      | 133, 139, 147                 |
| Edmund Ware <sup>7</sup> .....    | 104                              | Elizabeth <sup>8</sup> .....         | 53, 72, 87, 128               |
| Edna Earle <sup>10</sup> .....    | 26                               | Elizabeth <sup>9</sup> .....         | 127                           |
| Edna Florence <sup>9</sup> .....  | 127                              | Elizabeth A <sup>7</sup> .....       | 29                            |
| Edward <sup>6</sup> .....         | 30, 31                           | Elizabeth B <sup>7</sup> .....       | 116                           |
| Edward <sup>7</sup> .....         | 65, 111, 112, 124, 131, 143, 149 | Elizabeth H <sup>7</sup> .....       | 126                           |
| Edward <sup>8</sup> .....         | 74                               | Elizabeth Marie <sup>10</sup> .....  | 129                           |
| Edward <sup>9</sup> .....         | 77, 78                           | Elizabeth Mildred <sup>6</sup> ..... | 124                           |
| Edward A <sup>7</sup> .....       | 29                               | Elizabeth O <sup>6</sup> .....       | 94                            |
| Edward Clinton <sup>9</sup> ..... | 102                              | Elizabeth P <sup>7</sup> .....       | 65, 138                       |
| Edward F <sup>10</sup> .....      | 129                              | Elizabeth R <sup>6</sup> .....       | 48                            |
| Edward H <sup>7</sup> .....       | 147                              | Elizabeth S <sup>7</sup> .....       | 139                           |
| Edward I <sup>7</sup> .....       | 32                               | Elizabeth Y <sup>6</sup> .....       | 35                            |
| Edward M <sup>8</sup> .....       | 81                               | Elizabeth Young <sup>9</sup> .....   | 128                           |
| Edward P <sup>10</sup> .....      | 129                              | Ella <sup>7</sup> .....              | 114                           |
| Edward Price <sup>8</sup> .....   | 128, 129                         | Ella <sup>8</sup> .....              | 152                           |
| Edward Tracy <sup>6</sup> .....   | 145                              | Ella D <sup>7</sup> .....            | 92                            |
| Edward Tracy <sup>9</sup> .....   | 145                              | Ella E <sup>8</sup> .....            | 65                            |
| Edward West <sup>9</sup> .....    | 128                              | Ellen <sup>7</sup> .....             | 133                           |
| Edward Z <sup>6</sup> .....       | 34                               | Ellen <sup>8</sup> .....             | 125                           |
| Edwin <sup>7</sup> .....          | 103, 119                         | Ellen (Nellie) <sup>8</sup> .....    | 78                            |
| Edwin M <sup>8</sup> .....        | 63                               | Ellen <sup>9</sup> .....             | 46                            |
| Effie J <sup>8</sup> .....        | 81                               | Ellen M. Glenn <sup>7</sup> .....    | 46                            |
| Elbert <sup>8</sup> .....         | 84                               | Ellis <sup>7</sup> .....             | 99                            |
| Eleanor <sup>6</sup> .....        | 118                              | Ellis <sup>8</sup> .....             | 88                            |
| Eleanor <sup>10</sup> .....       | 129                              | Elkron <sup>9</sup> .....            | 67                            |
| Electa <sup>7</sup> .....         | 150, 154                         | Elmer E <sup>8</sup> .....           | 85                            |
| Electa C <sup>8</sup> .....       | 152                              | Elmer E <sup>9</sup> .....           | 67                            |
| Eli <sup>5</sup> .....            | 89, 91                           | Elmora <sup>7</sup> .....            | 49                            |
| Eli <sup>6</sup> .....            | 79, 82, 107, 109, 123, 129, 135  | Elwood <sup>7</sup> .....            | 108                           |
| Eli <sup>7</sup> .....            | 70                               | Elwood <sup>9</sup> .....            | 68                            |
| Eli <sup>8</sup> .....            | 130                              | Elwood C <sup>9</sup> .....          | 69                            |

- |                                      |   |
|--------------------------------------|---|
| Emily <sup>6</sup> .....             | 45                                      |
| Emily <sup>7</sup> .....             | 32, 35, 73, 111, 114, 141               |
| Emily <sup>8</sup> .....             | 16                                      |
| Emma <sup>6</sup> .....              | 32, 71, 133, 156                        |
| Emma <sup>9</sup> .....              | 68, 83                                  |
| Emma C <sup>7</sup> .....            | 136                                     |
| Emma Engenia <sup>6</sup> .....      | 154                                     |
| Emma Francis <sup>6</sup> .....      | 126                                     |
| Emma H <sup>7</sup> .....            | 120                                     |
| Emma T <sup>7</sup> .....            | 92                                      |
| Emmet <sup>7</sup> .....             | 103                                     |
| Emmet Louis <sup>8</sup> .....       | 105, 106                                |
| Emmet Louis <sup>9</sup> .....       | 105                                     |
| Emmor (Amor).....                    | 50                                      |
| Enoch <sup>3</sup> .....             | 2                                       |
| Enoch <sup>4</sup> .....             | 137                                     |
| Enoch <sup>5</sup> .....             | 110, 140, 141                           |
| Enoch <sup>7</sup> .....             | 80, 81, 121                             |
| Enos <sup>7</sup> .....              | 135                                     |
| Ernst <sup>9</sup> .....             | 77                                      |
| Ernst C <sup>8</sup> .....           | 71                                      |
| Err <sup>6</sup> .....               | 51, 102                                 |
| Err <sup>7</sup> .....               | 103, 104                                |
| Erwin <sup>7</sup> .....             | 80                                      |
| Esther <sup>6</sup> .....            | 36                                      |
| Esther <sup>8</sup> .....            | 74                                      |
| Esther <sup>9</sup> .....            | 74, 140                                 |
| Esther A <sup>8</sup> .....          | 86, 152                                 |
| Esther Ada <sup>9</sup> .....        | 104                                     |
| Eszra <sup>7</sup> .....             | 103, 104                                |
| Ethel <sup>6</sup> .....             | 115                                     |
| Ethel Oliva <sup>9</sup> .....       | 127                                     |
| Eula <sup>6</sup> .....              | 115                                     |
| Eulola Eliza <sup>8</sup> .....      | 115                                     |
| Eunice <sup>7</sup> .....            | 52, 72                                  |
| Eunice <sup>8</sup> .....            | 66, 68, 86                              |
| Eva Marie <sup>7</sup> .....         | 121                                     |
| Everett <sup>7</sup> .....           | 136                                     |
| Everett <sup>8</sup> .....           | 80                                      |
| Everett S <sup>10</sup> .....        | 83                                      |
| Everett Thomas <sup>9</sup> .....    | 78                                      |
| Ezekiel <sup>6</sup> .....           | 41, 83                                  |
| Fannie <sup>7</sup> .....            | 119                                     |
| Fanny <sup>7</sup> .....             | 139                                     |
| Farmer <sup>6</sup> .....            | 85                                      |
| Farrar <sup>10</sup> .....           | 24                                      |
| Ferdianend <sup>6</sup> .....        | 95                                      |
| Fletcher <sup>9</sup> .....          | 89                                      |
| Flora <sup>6</sup> .....             | 46                                      |
| Flora Elizabeth <sup>9</sup> .....   | 72                                      |
| Florence <sup>9</sup> .....          | 145                                     |
| Florence Coney <sup>9</sup> .....    | 102                                     |
| Floyd <sup>9</sup> .....             | 151                                     |
| Francina <sup>6</sup> .....          | 35                                      |
| Francis <sup>8</sup> .....           | 28, 34                                  |
| Francis <sup>9</sup> .....           | 149                                     |
| Francis <sup>7</sup> .....           | 32                                      |
| Francis <sup>8</sup> .....           | 53, 86, 133                             |
| Francis Adeline <sup>10</sup> .....  | 19                                      |
| Francis Amelia <sup>7</sup> .....    | 56                                      |
| Francis Ann <sup>7</sup> .....       | 118                                     |
| Francis L <sup>7</sup> .....         | 90                                      |
| Francis M <sup>7</sup> .....         | 148                                     |
| Francis M <sup>8</sup> .....         | 88                                      |
| Francis Mary <sup>9</sup> .....      | 104                                     |
| Francis Savannah <sup>9</sup> .....  | 54                                      |
| Frank <sup>7</sup> .....             | 93, 112                                 |
| Frank <sup>8</sup> .....             | 37, 52, 72, 88, 89, 141                 |
| Frank <sup>9</sup> .....             | 83, 88, 89                              |
| Frank C <sup>9</sup> .....           | 151                                     |
| Frank Duane <sup>9</sup> .....       | 78                                      |
| Frank E <sup>8</sup> .....           | 105                                     |
| Frank H <sup>8</sup> .....           | 80                                      |
| Frank I <sup>9</sup> .....           | 75                                      |
| Frank Morgan <sup>9</sup> .....      | 37                                      |
| Frank O <sup>7</sup> .....           | 117                                     |
| Frankie <sup>6</sup> .....           | 71                                      |
| Franklin <sup>8</sup> .....          | 69                                      |
| Franklin Sherwood <sup>8</sup> ..... | 74                                      |
| Fred <sup>9</sup> .....              | 83, 88                                  |
| Fred P <sup>9</sup> .....            | 101                                     |
| Frederick <sup>8</sup> .....         | 80                                      |
| Frederick <sup>9</sup> .....         | 75                                      |
| F. V. B <sup>7</sup> .....           | 49                                      |
| Geneva <sup>9</sup> .....            | 74                                      |
| George <sup>3</sup> .....            | 137                                     |
| George <sup>4</sup> .....            | 3, 5                                    |
| George <sup>5</sup> .....            | 6, 28, 82, 91, 93                       |
| George <sup>6</sup> .....            | 7, 9, 30, 36, 76, 82, 96, 132           |
| George <sup>7</sup> .....            | 11, 23, 79, 83, 84<br>98, 108, 133, 134 |
| George <sup>8</sup> .....            | 23, 153                                 |
| George A <sup>9</sup> .....          | 151                                     |



|                                      |  |                                     |  |
|--------------------------------------|--|-------------------------------------|--|
| George E <sup>6</sup> .....          | 80   | Harriett <sup>6</sup> .....         | 75   |
| George Ebenezer <sup>9</sup> .....   | 154  | Harriett Bella <sup>9</sup> .....   | 102  |
| George Edward <sup>9</sup> .....     | 127  | Harriett L <sup>7</sup> .....       | 116  |
| George H <sup>7</sup> .....          | 33   | Harry B <sup>7</sup> .....          | 158  |
| George Howard <sup>6</sup> .....     | 48   | Harry Lee <sup>6</sup> .....        | 126  |
| George Kannal <sup>8</sup> .....     | 106  | Harry W <sup>6</sup> .....          | 81   |
| George M <sup>9</sup> .....          | 86   | Harvey <sup>6</sup> .....           | 99   |
| George W <sup>7</sup> .....          | 90, 93, 100  | Harvey <sup>10</sup> .....          | 157  |
| George W <sup>9</sup> .....          | 21, 85, 133, 153   | Harvey H <sup>8</sup> .....         | 37   |
| George Washington <sup>9</sup> ..... | 24   | Harvey M. C <sup>8</sup> .....      | 41   |
| George Zebulon <sup>7</sup> .....    | 151, 153   | Hattie <sup>7</sup> .....           | 119  |
| Georgianna L <sup>7</sup> .....      | 93   | Hattie B <sup>8</sup> .....         | 105  |
| Gerald Emery <sup>9</sup> .....      | 105  | Hawley L <sup>7</sup> .....         | 136  |
| Gibson <sup>7</sup> .....            | 119  | Hayes <sup>5</sup> .....            | 135  |
| Gibson <sup>8</sup> .....            | 156  | Hays F <sup>7</sup> .....           | 141  |
| Glenn's <sup>10</sup> .....          | 24   | Hearsey <sup>8</sup> .....          | 147  |
| Gordon Arnold <sup>8</sup> .....     | 114  | Helen <sup>7</sup> .....            | 92, 111                                    |
| Gordon Sherman <sup>8</sup> .....    | 114  | Helen <sup>10</sup> .....           | 19   |
| Grace <sup>4</sup> .....             | 50   | Helen Carter <sup>9</sup> .....     | 130  |
| Grace <sup>7</sup> .....             | 90, 108  | Helen L <sup>7</sup> .....          | 117  |
| Grqce <sup>8</sup> .....             | 80   | Helen L <sup>9</sup> .....          | 152  |
| Grady Dewitt <sup>10</sup> .....     | 17   | Henley H <sup>7</sup> .....         | 100  |
| Granville Sherman <sup>7</sup> ..... | 114  | Henrietta <sup>8</sup> .....        | 102  |
| Guilford <sup>6</sup> .....          | 149  | Henry <sup>2</sup> .....            | 2  |
| Gwynne Hughes <sup>10</sup> .....    | 158  | Henry <sup>4</sup> .....            | 27, 39, 148                                |
| G. Yellott <sup>7</sup> .....        | 49   | Henry <sup>5</sup> .....            | 6, 39, 42, 44, 79, 149, 148                |
|                                      |  | Henry <sup>6</sup> .....            | 75, 76, 89, 122, 143<br>144, 149, 150, 155 |
| Hallie Barbour <sup>8</sup> .....    | 63   | Henry <sup>7</sup> .....            | 32, 72, 96, 126, 148                       |
| Hanna M <sup>6</sup> .....           | 41   | Henry <sup>8</sup> .....            | 53, 63, 74, 152                            |
| Hannah <sup>4</sup> .....            | 135, 137   | Henry C <sup>7</sup> .....          | 118  |
| Hannah <sup>5</sup> .....            | 39, 89, 120  | Henry C <sup>8</sup> .....          | 85   |
| Hannah <sup>6</sup> .....            | 8, 9, 35, 36, 44, 55, 76<br>91, 100, 107, 121, 122, 123, 132 | Henry Clarkson <sup>8</sup> .....   | 118  |
| Hannah <sup>7</sup> .....            | 70, 79, 81, 82, 107, 136                                     | Henry Ebbie <sup>8</sup> .....      | 154  |
| Hannah <sup>8</sup> .....            | 67   | Henry Eugene <sup>7</sup> .....     | 131  |
| Hannah Jane <sup>7</sup> .....       | 99   | Henry Gordon <sup>7</sup> .....     | 114  |
| Hannah M <sup>10</sup> .....         | 129  | Henry H <sup>8</sup> .....          | 123  |
| Hannah Rebecca <sup>7</sup> .....    | 56   | Henry Milton <sup>8</sup> .....     | 20   |
| Hannah W <sup>6</sup> .....          | 126  | Henry Nathaniel <sup>9</sup> .....  | 125  |
| Hannibal R <sup>7</sup> .....        | 100, 139   | Henry S <sup>7</sup> .....          | 46   |
| Harlan <sup>6</sup> .....            | 132, 133   | Henry Thomas <sup>8</sup> .....     | 78   |
| Harman F <sup>7</sup> .....          | 122  | Henry Washington <sup>7</sup> ..... | 117  |
| Harold Wm <sup>7</sup> .....         | 117  | Herman D <sup>9</sup> .....         | 54   |
| Harrie Joel <sup>6</sup> .....       | 130  | Hester Francis <sup>7</sup> .....   | 32   |
| Harriet <sup>7</sup> .....           | 76, 119, 122   | Hezekiah Lewis <sup>9</sup> .....   | 18   |
| Harriet R <sup>7</sup> .....         | 37, 64   | Hezron <sup>7</sup> .....           | 134  |
| Harriett <sup>6</sup> .....          | 121  | Hiram <sup>6</sup> .....            | 132  |
| Harriett <sup>8</sup> .....          | 74   | Hiram <sup>7</sup> .....            | 134  |
|                                      |  | Hiram F <sup>8</sup> .....          | 125  |

|                                 |  |                                    |   |
|---------------------------------|--|------------------------------------|---|
| Holliday <sup>7</sup> .....     | 119  | Jacob <sup>5</sup> .....           | 46, 47, 48, 143, 146  |
| Holliet <sup>6</sup> .....      | 89   | Jacob <sup>6</sup> .....           | 41, 143, 144, 146,<br>147, 148, 149, 155                      |
| Homer Lee <sup>6</sup> .....    | 74   | Jacob <sup>7</sup> .....           | 144, 147, 155   |
| Horace S <sup>6</sup> .....     | 106  | Jacob M <sup>9</sup> .....         | 83, 85  |
| Horatio <sup>5</sup> .....      | 28   | James <sup>3</sup> .....           | 132, 135, 155   |
| Horatio <sup>6</sup> .....      | 30, 32                                       | James <sup>5</sup> .....           | 6, 29, 135, 136, 143, 145, 148                                |
| Horatio <sup>7</sup> .....      | 156  | James <sup>6</sup> .....           | 36, 37, 73, 75, 91, 121,<br>135, 136, 140, 141, 144, 148, 155 |
| Horatio A <sup>8</sup> .....    | 156  | James <sup>7</sup> .....           | 10, 75, 93, 101, 131, 136, 141,<br>147, 149, 156, 157         |
| Hosea H <sup>7</sup> .....      | 150  | James <sup>8</sup> .....           | 10, 11, 20, 24, 74, 75, 78, 105, 157                          |
| Hosea S <sup>9</sup> .....      | 152  | James <sup>9</sup> .....           | 77, 151   |
| Howard <sup>6</sup> .....       | 135  | James B <sup>7</sup> .....         | 146   |
| Howard J <sup>9</sup> .....     | 101  | James Barclay <sup>9</sup> .....   | 125   |
|                                 |  | James C <sup>6</sup> .....         | 71  |
| Ida B <sup>9</sup> .....        | 85   | James D <sup>7</sup> .....         | 105   |
| Ida G <sup>9</sup> .....        | 88   | James E <sup>7</sup> .....         | 107   |
| Ida Jane <sup>8</sup> .....     | 115  | James Edwin <sup>9</sup> .....     | 26, 71  |
| Ida Mae <sup>8</sup> .....      | 154  | James Franklin <sup>8</sup> .....  | 18  |
| Idalia <sup>9</sup> .....       | 54   | James Franklin <sup>10</sup> ..... | 19  |
| Idella <sup>9</sup> .....       | 68   | James H <sup>6</sup> .....         | 146   |
| Iola <sup>8</sup> .....         | 79   | James H <sup>7</sup> .....         | 116   |
| I. Putman <sup>6</sup> .....    | 117  | James H <sup>8</sup> .....         | 23, 151   |
| Ira <sup>6</sup> .....          | 155  | James Henry <sup>8</sup> .....     | 126   |
| Ira <sup>7</sup> .....          | 79, 88, 96, 119                              | James I <sup>9</sup> .....         | 88  |
| Ira <sup>8</sup> .....          | 86   | James Ivy <sup>6</sup> .....       | 114   |
| Isaac <sup>4</sup> .....        | 3, 27, 45, 50, 54, 89                        | James J <sup>6</sup> .....         | 117   |
| Isaac <sup>5</sup> .....        | 6, 39, 40, 94, 116, 118                      | James L <sup>7</sup> .....         | 76  |
| Isaac <sup>6</sup> .....        | 36, 40, 41, 55, 65, 79,<br>91, 107, 109, 119 | James Lewis <sup>9</sup> .....     | 154   |
| Isaac <sup>7</sup> .....        | 40, 41, 72, 82, 109, 134, 141                | James M <sup>5</sup> .....         | 21  |
| Isaac <sup>8</sup> .....        | 157  | James Madison <sup>9</sup> .....   | 24  |
| Isaac Milton <sup>6</sup> ..... | 119  | James Milton <sup>8</sup> .....    | 20, 26  |
| Isabella <sup>6</sup> .....     | 38   | James Milton <sup>9</sup> .....    | 18  |
| Isabella <sup>7</sup> .....     | 142  | James P <sup>6</sup> .....         | 118, 121  |
| Isabella <sup>8</sup> .....     | 102  | James P <sup>7</sup> .....         | 118   |
| Isaiah <sup>7</sup> .....       | 42, 52, 67, 116, 124, 133                    | James R <sup>7</sup> .....         | 142   |
| Isaiah B <sup>7</sup> .....     | 126  | James Remington <sup>9</sup> ..... | 152   |
| Isiah <sup>5</sup> .....        | 132  | James Robert <sup>7</sup> .....    | 38, 118   |
| Israel <sup>6</sup> .....       | 120  | James Sherwood <sup>9</sup> .....  | 74  |
| Israel <sup>7</sup> .....       | 121, 122, 123                                | James T <sup>7</sup> .....         | 147, 150, 152   |
| Ivy <sup>8</sup> .....          | 115  | James T <sup>8</sup> .....         | 152   |
|                                 |  | James T <sup>9</sup> .....         | 54  |
| Jabez <sup>7</sup> .....        | 72   | James Victor <sup>9</sup> .....    | 20  |
| Jabez <sup>8</sup> .....        | 68   | James W <sup>6</sup> .....         | 117, 118  |
| Jack <sup>10</sup> .....        | 24   | Jane <sup>5</sup> .....            | 51, 116   |
| Jackson <sup>6</sup> .....      | 156  | Jane <sup>6</sup> .....            | 76, 79, 82, 99,<br>100, 103, 148, 149                         |
| Jacob <sup>8</sup> .....        | 109  | Jane C <sup>7</sup> .....          | 33, 52, 73, 83, 106, 126, 133, 134                            |
| Jacob <sup>4</sup> .....        | 27, 45, 110, 137, 143                        |                                    |   |

- Jane<sup>8</sup>..... 12, 85  
 Jane Elizabeth<sup>7</sup>..... 80  
 Jane H<sup>7</sup>..... 79  
 Jane Hamilton<sup>8</sup>..... 52  
 Jane Porterfield<sup>8</sup>..... 139  
 Jarrett<sup>8</sup>..... 94  
 Jas. Pierce<sup>7</sup>..... 121  
 J. B<sup>6</sup>..... 146  
 J. Chester<sup>7</sup>..... 49  
 Jefferson<sup>8</sup>..... 157  
 Jefferson Davis<sup>8</sup>..... 157  
 Jehu<sup>4</sup>..... 137, 138  
 Jehu<sup>5</sup>..... 138  
 Jehu<sup>6</sup>..... 100, 101  
 Jehu<sup>7</sup>..... 138  
 Jehu E<sup>8</sup>..... 102  
 Jemima<sup>8</sup>..... 7, 9, 100  
 Jemima<sup>7</sup>..... 78, 81, 101  
 Jemima E<sup>7</sup>..... 100  
 Jennie<sup>7</sup>..... 10, 97  
 Jennie<sup>8</sup>..... 85, 87  
 Jephtha<sup>4</sup>..... 110  
 Jephtha<sup>5</sup>..... 110, 111  
 Jephtha Gideon<sup>7</sup>..... 113  
 Jephtha Gordon<sup>6</sup>..... 112, 113  
 Jephtha Harrison<sup>6</sup>..... 111  
 Jeremiah<sup>8</sup>..... 82  
 Jeremiah<sup>7</sup>..... 79, 83, 179  
 Jeremiah<sup>8</sup>..... 84, 87  
 Jerome<sup>8</sup>..... 71, 80  
 Jesse<sup>4</sup>..... 27, 28  
 Jesse<sup>5</sup>..... 89, 90  
 Jesse<sup>6</sup>..... 30, 33, 123, 131  
 Jesse<sup>7</sup>..... 108  
 Jessie<sup>10</sup>..... 24  
 Jesse J<sup>7</sup>..... 150, 152  
 Jessie<sup>7</sup>..... 33, 34  
 Jessie<sup>8</sup>..... 34, 80  
 Jessie A<sup>8</sup>..... 83  
 Jessie J<sup>8</sup>..... 152  
 Jessie Lillian<sup>8</sup>..... 78  
 J. Howard<sup>7</sup>..... 48  
 Joanna<sup>8</sup>..... 69  
 Job<sup>8</sup>..... 89  
 Job<sup>8</sup>..... 88  
 Joel<sup>5</sup>..... 94  
 Joel<sup>6</sup>..... 40  
 Joel<sup>7</sup>..... 95  
 Joel<sup>8</sup>..... 66, 71  
 Joel C<sup>7</sup>..... 129, 139  
 John<sup>5</sup>..... 2  
 John<sup>8</sup>..... 137  
 John<sup>4</sup>..... 27, 45  
 John<sup>5</sup>..... 6, 28, 29, 51, 75, 100, 110, 116, 140  
 John<sup>6</sup>..... 30, 33, 36, 40, 41, 66, 76, 81, 82, 100  
   107, 108, 118, 123, 131  
   136, 140, 141, 143, 144  
 John<sup>7</sup>..... 10, 15, 36, 65, 70, 72  
   75, 81, 82, 83, 109, 131  
   138, 139, 140, 143  
 John<sup>8</sup>..... 21, 53, 63, 66, 73, 85  
 John<sup>9</sup>..... 83  
 John B<sup>7</sup>..... 100, 147  
 John B<sup>8</sup>..... 86  
 John B<sup>9</sup>..... 83  
 John Binford<sup>8</sup>..... 71  
 John Bonner<sup>8</sup>..... 54  
 John C<sup>8</sup>..... 81  
 John Carroll<sup>8</sup>..... 153  
 John Carroll<sup>9</sup>..... 153  
 John Cotton<sup>10</sup>..... 158  
 John Cotton<sup>11</sup>..... 158  
 John Donald<sup>8</sup>..... 151  
 John E<sup>7</sup>..... 146  
 John E<sup>8</sup>..... 85  
 John Edward<sup>7</sup>..... 101  
 John H<sup>7</sup>..... 34, 78, 131, 150  
 John H. K<sup>8</sup>..... 34  
 John Ivy<sup>8</sup>..... 115  
 John J<sup>8</sup>..... 52, 56  
 John Jackson<sup>8</sup>..... 101  
 John Lewis<sup>8</sup>..... 112  
 John Lewis<sup>9</sup>..... 152  
 John Lewis<sup>9</sup>..... 24  
 John Longstreth<sup>8</sup>..... 127  
 John M<sup>8</sup>..... 157  
 John Mark<sup>8</sup>..... 96, 97  
 John McHenry<sup>7</sup>..... 32  
 John Milton<sup>10</sup>..... 17  
 John Newton<sup>8</sup>..... 16  
 John Newton<sup>9</sup>..... 17  
 John P<sup>7</sup>..... 37  
 John R<sup>8</sup>..... 90  
 John R<sup>8</sup>..... 53  
 John S<sup>8</sup>..... 83, 87  
 John S<sup>9</sup>..... 86  
 John Stark<sup>7</sup>..... 115  
 John Wesley<sup>8</sup>..... 18, 41



- |                                     |                       |                                     |                            |
|-------------------------------------|-----------------------|-------------------------------------|----------------------------|
| Letitia <sup>6</sup> .....          | 11, 15                | Lydia <sup>4</sup> .....            | 3, 27, 45                  |
| Letty <sup>6</sup> .....            | 10, 20                | Lydia <sup>5</sup> .....            | 42, 46, 55, 110, 116, 148  |
| Levi <sup>4</sup> .....             | 27, 42, 43            | Lydia <sup>6</sup> .....            | 48, 94, 120, 136           |
| Levi <sup>5</sup> .....             | 51, 29, 107, 120, 121 | Lydia <sup>7</sup> .....            | 79, 83, 103, 109, 121, 131 |
| Levi <sup>6</sup> .....             | 7, 9, 44, 107, 122    | Lydia Ann <sup>6</sup> .....        | 118                        |
| Levi <sup>7</sup> .....             | 108, 109              | Lydia Ann <sup>7</sup> .....        | 100, 108                   |
| Levi <sup>8</sup> .....             | 11                    | Lydia C <sup>7</sup> .....          | 93                         |
| Levi Wilson <sup>9</sup> .....      | 24                    | Lydia Eliza <sup>9</sup> .....      | 130                        |
| Lewis <sup>6</sup> .....            | 36, 64                | Lydia J <sup>7</sup> .....          | 65                         |
| Lewis <sup>7</sup> .....            | 80                    | Lyman <sup>6</sup> .....            | 96                         |
| Lewis <sup>8</sup> .....            | 37                    | Lyman D <sup>6</sup> .....          | 63                         |
| Lewis D <sup>5</sup> .....          | 65                    | Lyman D <sup>9</sup> .....          | 63                         |
| Lewis E <sup>8</sup> .....          | 131                   |                                     |                            |
| Lewis Edward <sup>6</sup> .....     | 124                   |                                     |                            |
| Lewis H <sup>7</sup> .....          | 150, 151              | Maggie B <sup>8</sup> .....         | 130                        |
| Lewis H <sup>8</sup> .....          | 151                   | Mahlon <sup>6</sup> .....           | 103, 104                   |
| Lewis Haywood <sup>9</sup> .....    | 151                   | Mahlon <sup>7</sup> .....           | 73, 74, 125, 126           |
| Lewis Henry <sup>9</sup> .....      | 151                   | Mahlon <sup>8</sup> .....           | 105                        |
| Lewis Milton <sup>8</sup> .....     | 104                   | Mahlon <sup>9</sup> .....           | 125                        |
| Lewis N <sup>5</sup> .....          | 56                    | Mahondra <sup>7</sup> .....         | 83                         |
| Libbie Estelle <sup>10</sup> .....  | 17                    | Mahondra <sup>8</sup> .....         | 84                         |
| Lillian <sup>6</sup> .....          | 147                   | Malissa <sup>6</sup> .....          | 88                         |
| Lillie <sup>10</sup> .....          | 17                    | Mannie <sup>8</sup> .....           | 37                         |
| Lilly <sup>9</sup> .....            | 88                    | Mannie <sup>10</sup> .....          | 18                         |
| Lilly Bell <sup>8</sup> .....       | 57                    | Marcellus <sup>9</sup> .....        | 87                         |
| Lilly M <sup>9</sup> .....          | 87                    | Maretina E <sup>8</sup> .....       | 21                         |
| Lindley M <sup>8</sup> .....        | 41                    | Margaret <sup>4</sup> .....         | 3                          |
| Linea <sup>9</sup> .....            | 89                    | Margaret <sup>5</sup> .....         | 42                         |
| Littleton <sup>7</sup> .....        | 76                    | Margaret <sup>6</sup> .....         | 38                         |
| Lizzie <sup>8</sup> .....           | 12                    | Margaret <sup>7</sup> .....         | 35, 72, 107, 131, 149      |
| Lizzie Catherine <sup>9</sup> ..... | 19                    | Margaret <sup>8</sup> .....         | 23, 77, 133                |
| Lizzy May <sup>9</sup> .....        | 125                   | Margaret <sup>9</sup> .....         | 87                         |
| Lois <sup>6</sup> .....             | 115                   | Margaret <sup>11</sup> .....        | 17                         |
| Lois <sup>10</sup> .....            | 17                    | Margaret A <sup>7</sup> .....       | 150                        |
| Lois Dortha <sup>9</sup> .....      | 105                   | Margaret Ann <sup>9</sup> .....     | 68                         |
| Loren Duncan <sup>9</sup> .....     | 78                    | Margaret Binford <sup>8</sup> ..... | 72                         |
| Lorine <sup>9</sup> .....           | 37                    | Margaret Ellen <sup>10</sup> .....  | 19                         |
| Louis <sup>7</sup> .....            | 106                   | Maria <sup>6</sup> .....            | 136                        |
| Louis Bower <sup>9</sup> .....      | 157, 158              | Marian <sup>7</sup> .....           | 51                         |
| Louis Cotton <sup>10</sup> .....    | 158                   | Marie Amina <sup>10</sup> .....     | 19                         |
| Louisa <sup>6</sup> .....           | 30, 117               | Marie Harvey <sup>6</sup> .....     | 96, 97                     |
| Louisa <sup>7</sup> .....           | 38, 117               | Marietta <sup>8</sup> .....         | 70                         |
| Louise <sup>11</sup> .....          | 158                   | Maris <sup>7</sup> .....            | 135                        |
| Lucie <sup>7</sup> .....            | 114                   | Mark <sup>5</sup> .....             | 94, 96                     |
| Lucille <sup>9</sup> .....          | 157                   | Mark <sup>7</sup> .....             | 97                         |
| Lucy <sup>7</sup> .....             | 114                   | Marshall <sup>9</sup> .....         | 87                         |
| Luella <sup>8</sup> .....           | 56                    | Martha <sup>6</sup> .....           | 90, 135                    |
| Luella E <sup>8</sup> .....         | 106                   | Martha <sup>7</sup> .....           | 11, 16, 22, 69, 72, 73, 75 |
| Luther <sup>7</sup> .....           | 141                   |                                     | 103, 105, 115              |

- |                                    |                                      |                                      |              |
|------------------------------------|--------------------------------------|--------------------------------------|--------------|
| Martha <sup>8</sup> .....          | 16, 20, 69                           | Mary L <sup>7</sup> .....            | 66, 107, 108 |
| Martha <sup>9</sup> .....          | 69, 85                               | Mary M <sup>9</sup> .....            | 86           |
| Martha A <sup>8</sup> .....        | 56                                   | Mary P <sup>6</sup> .....            | 118          |
| Martha Ann <sup>12</sup> .....     | 17                                   | Mary R <sup>7</sup> .....            | 34           |
| Martha Ellen <sup>7</sup> .....    | 76                                   | Mary R <sup>8</sup> .....            | 34, 152      |
| Martha Elmira <sup>8</sup> .....   | 124                                  | Mary Rachel <sup>7</sup> .....       | 98           |
| Martha Frances <sup>8</sup> .....  | 18                                   | Mary Susanna <sup>7</sup> .....      | 65           |
| Martha Francies <sup>9</sup> ..... | 19                                   | Mary T <sup>7</sup> .....            | 92           |
| Martha Jane <sup>8</sup> .....     | 104                                  | Mary Theodosia <sup>8</sup> .....    | 154          |
| Martha Townsend <sup>8</sup> ..... | 127                                  | Mary Theodosia <sup>9</sup> .....    | 151          |
| Marthania <sup>8</sup> .....       | 23                                   | Mary Vesta <sup>8</sup> .....        | 116          |
| Martin L <sup>8</sup> .....        | 88                                   | Mary W <sup>7</sup> .....            | 122          |
| Mary <sup>2</sup> .....            | 2                                    | Mary Y <sup>6</sup> .....            | 48           |
| Mary <sup>4</sup> .....            | 135                                  | Mary Y <sup>7</sup> .....            | 49           |
| Mary <sup>5</sup> .....            | 28, 42, 43, 45, 51, 55, 135, 148     | Maryan <sup>8</sup> .....            | 53           |
| Mary <sup>6</sup> .....            | 29, 30, 31, 35, 38, 44, 55, 82       | Marzy <sup>7</sup> .....             | 81           |
|                                    | 90, 99, 107, 122, 123, 132, 148, 149 | Matilda Elizabeth <sup>7</sup> ..... | 32           |
| Mary <sup>7</sup> .....            | 10, 22, 29, 33, 72, 79, 81, 82, 83   | Mattie <sup>8</sup> .....            | 89           |
|                                    | 101, 108, 111, 119, 121, 124         | Mattie E <sup>8</sup> .....          | 34           |
|                                    | 126, 131, 134, 141, 142, 146         | Maud <sup>10</sup> .....             | 157          |
| Mary <sup>8</sup> .....            | 21, 41, 66, 67, 68, 77, 85, 130, 156 | Maurice <sup>9</sup> .....           | 68           |
| Mary <sup>9</sup> .....            | 68, 75, 151                          | May <sup>10</sup> .....              | 168          |
| Mary A <sup>9</sup> .....          | 85                                   | May H <sup>6</sup> .....             | 141          |
| Mary Alice <sup>8</sup> .....      | 145                                  | McLean <sup>8</sup> .....            | 96           |
| Mary Ann <sup>6</sup> .....        | 48, 49                               | Melinda <sup>7</sup> .....           | 38           |
| Mary Ann <sup>8</sup> .....        | 79, 112                              | Mercer <sup>8</sup> .....            | 102          |
| Mary Ann <sup>7</sup> .....        | 75, 76, 109                          | Mervin S <sup>9</sup> .....          | 88           |
| Mary Ann <sup>8</sup> .....        | 157                                  | M. Franklin <sup>9</sup> .....       | 68           |
| Mary Ann <sup>9</sup> .....        | 17, 128                              | Midian <sup>9</sup> .....            | 70           |
| Mary Cassandra <sup>8</sup> .....  | 94                                   | Miles <sup>7</sup> .....             | 83           |
| Mary Catherine <sup>7</sup> .....  | 113                                  | Milton <sup>7</sup> .....            | 70, 71       |
| Mary Catherine <sup>9</sup> .....  | 128                                  | Milton <sup>8</sup> .....            | 69           |
| Mary Cornelia <sup>8</sup> .....   | 94                                   | Milton <sup>9</sup> .....            | 69, 71       |
| Mary E <sup>7</sup> .....          | 37, 56, 57, 63, 93, 117, 142, 150    | Milton <sup>10</sup> .....           | 71           |
| Mary E <sup>8</sup> .....          | 56, 71, 125                          | Milton West <sup>8</sup> .....       | 56           |
| Mary E <sup>9</sup> .....          | 78                                   | Minnie <sup>8</sup> .....            | 105          |
| Mary Eliza <sup>8</sup> .....      | 124                                  | Miriam <sup>7</sup> .....            | 42           |
| Mary Elizabeth <sup>9</sup> .....  | 24, 26                               | Montrabello <sup>7</sup> .....       | 100          |
| Mary Emma <sup>7</sup> .....       | 99                                   | Moses <sup>7</sup> .....             | 10, 20       |
| Mary Etta <sup>8</sup> .....       | 153                                  | Moses <sup>8</sup> .....             | 21           |
| Mary Francis <sup>8</sup> .....    | 104                                  | Moses Jefferson <sup>9</sup> .....   | 17           |
| Mary George <sup>8</sup> .....     | 152                                  | Munroe <sup>8</sup> .....            | 80           |
| Mary I <sup>7</sup> .....          | 108                                  | Myrtle <sup>10</sup> .....           | 157          |
| Mary J <sup>7</sup> .....          | 150                                  |                                      |              |
| Mary J <sup>8</sup> .....          | 84                                   | Nancy <sup>6</sup> .....             | 39, 148      |
| Mary Jane <sup>6</sup> .....       | 117                                  | Nancy <sup>8</sup> .....             | 148, 149     |
| Mary Jane <sup>8</sup> .....       | 18                                   | Nancy <sup>7</sup> .....             | 149          |
| Mary Jane <sup>9</sup> .....       | 87                                   | Nancy <sup>9</sup> .....             | 21, 85, 86   |
| Mary Jane <sup>11</sup> .....      | 17                                   |                                      |              |

|                                   |               |                                    |                          |
|-----------------------------------|---------------|------------------------------------|--------------------------|
| Nancy <sup>9</sup> .....          | 151           | Parmelia Ann <sup>8</sup> .....    | 18                       |
| Nancy Jane <sup>9</sup> .....     | 112           | Paschall <sup>8</sup> .....        | 42, 45                   |
| Nancy Jane <sup>9</sup> .....     | 17            | Pauline <sup>9</sup> .....         | 152                      |
| Nannie G <sup>7</sup> .....       | 48            | Peggy <sup>5</sup> .....           | 29                       |
| Narcina <sup>7</sup> .....        | 79            | Perry <sup>9</sup> .....           | 77, 85                   |
| Nathan <sup>5</sup> .....         | 6             | Perry S <sup>8</sup> .....         | 77                       |
| Nathan <sup>6</sup> .....         | 76, 78        | Phebe <sup>5</sup> .....           | 55                       |
| Nathan <sup>7</sup> .....         | 73, 82        | Phoebe <sup>6</sup> .....          | 103                      |
| Nathan <sup>9</sup> .....         | 68            | Phoebe <sup>7</sup> .....          | 103, 109, 122            |
| Nathaniel <sup>4</sup> .....      | 50            | Phoebe <sup>9</sup> .....          | 125                      |
| Nathaniel <sup>5</sup> .....      | 51, 123       | Phoebe A <sup>10</sup> .....       | 129                      |
| Nathaniel <sup>6</sup> .....      | 123, 124, 131 | Phoebe Ann <sup>6</sup> .....      | 95                       |
| Nathaniel <sup>7</sup> .....      | 124, 131      | Phoebe Ann <sup>7</sup> .....      | 106                      |
| Nathaniel T <sup>7</sup> .....    | 129, 130      | Phoebe Jane <sup>7</sup> .....     | 107                      |
| Neldo <sup>8</sup> .....          | 85            | Phoebe Jane <sup>8</sup> .....     | 124                      |
| Nellie <sup>9</sup> .....         | 75, 83        | Pierce <sup>6</sup> .....          | 120                      |
| Nellie A <sup>9</sup> .....       | 84, 86        | Pierce <sup>7</sup> .....          | 121                      |
| Nellie L <sup>8</sup> .....       | 142           | Pleasant <sup>8</sup> .....        | 70                       |
| Nellie V <sup>9</sup> .....       | 88            | Polly <sup>5</sup> .....           | 39                       |
| Nelly J <sup>8</sup> .....        | 84, 86        | Preston <sup>6</sup> .....         | 78                       |
| Nelson <sup>7</sup> .....         | 80, 81        | Preston D <sup>8</sup> .....       | 156                      |
| Ners <sup>8</sup> .....           | 84, 86        | Prescilla <sup>7</sup> .....       | 150                      |
| Netta M <sup>9</sup> .....        | 101           | Prescilla A <sup>8</sup> .....     | 150                      |
| Newton <sup>8</sup> .....         | 20, 21, 67    | P. Virgil <sup>10</sup> .....      | 17                       |
| Newton Elwood <sup>7</sup> .....  | 114           | P. Virgil <sup>11</sup> .....      | 17                       |
| Nora Elizabeth <sup>7</sup> ..... | 114           |                                    |                          |
| Nora M <sup>9</sup> .....         | 88            | Rachel <sup>5</sup> .....          | 132                      |
| Nora May <sup>9</sup> .....       | 102           | Rachel <sup>6</sup> .....          | 50, 110                  |
| Norman Hubbs <sup>9</sup> .....   | 130           | Rachel <sup>5</sup> .....          | 92, 94, 110, 116         |
|                                   |               | Rachel <sup>6</sup> .....          | 40, 55, 79, 91, 107, 155 |
| Olive <sup>7</sup> .....          | 70            | Rachel <sup>7</sup> .....          | 40, 73, 79, 109, 121     |
| Olive <sup>8</sup> .....          | 115           | Rachel <sup>8</sup> .....          | 74, 84, 85, 105          |
| Olive <sup>9</sup> .....          | 85            | Rachel C <sup>9</sup> .....        | 90                       |
| Oliver <sup>9</sup> .....         | 94            | Rachel V <sup>8</sup> .....        | 81                       |
| Oliver C <sup>9</sup> .....       | 88            | Ralph <sup>7</sup> .....           | 136                      |
| Omar <sup>8</sup> .....           | 78            | Ralph <sup>8</sup> .....           | 80                       |
| Omer <sup>9</sup> .....           | 169           | Ralph Waldo <sup>9</sup> .....     | 74                       |
| Ona <sup>9</sup> .....            | 69            | Raymond <sup>8</sup> .....         | 80                       |
| Oral <sup>8</sup> .....           | 85            | Ray Sherwood <sup>9</sup> .....    | 74                       |
| Ordalla <sup>9</sup> .....        | 74            | Rebecca <sup>4</sup> .....         | 135                      |
| Orville Frank <sup>8</sup> .....  | 57            | Rebecca <sup>6</sup> .....         | 44                       |
| Osmus <sup>7</sup> .....          | 146           | Rebecca <sup>7</sup> .....         | 42, 142                  |
| Oris Weyman <sup>10</sup> .....   | 17            | Rebecca <sup>8</sup> .....         | 74, 121                  |
| O. W <sup>6</sup> .....           | 146           | Rebecca E <sup>9</sup> .....       | 17                       |
|                                   |               | Rebecca G <sup>6</sup> .....       | 48                       |
| Park <sup>8</sup> .....           | 113           | Rebecca G <sup>7</sup> .....       | 131                      |
| Parkin <sup>6</sup> .....         | 35            | Rebecca Garrett <sup>7</sup> ..... | 124                      |
|                                   |               | Rebecca Jane <sup>8</sup> .....    | 16, 84                   |

Rebecca P<sup>8</sup>..... 140  
 Rebecca S<sup>7</sup>..... 126  
 Rebecca S<sup>8</sup>..... 56  
 Reese J<sup>6</sup>..... 90  
 Rhoda<sup>7</sup>..... 73  
 Rhoda I<sup>8</sup>..... 56  
 Richard<sup>6</sup>..... 141  
 Richard<sup>7</sup>..... 76, 77, 147  
 Richard B<sup>8</sup>..... 133  
 Richard Davenport<sup>6</sup>..... 63  
 Richard Henry<sup>9</sup>..... 78  
 Richard J<sup>7</sup>..... 33  
 Robert<sup>5</sup>..... 6, 29, 35, 36  
 Robert<sup>6</sup>..... 7, 9, 36, 38, 51, 110, 123, 126  
 Robert<sup>7</sup>..... 35, 55, 65  
 Robert<sup>8</sup>..... 25, 53, 66, 127  
 Robert<sup>10</sup>..... 129, 157  
 Robert Amos<sup>9</sup>..... 129  
 Robert Barclay<sup>8</sup>..... 124, 125  
 Robert Bruce<sup>7</sup>..... 147  
 Robert C<sup>7</sup>..... 33  
 Robert D<sup>7</sup>..... 92  
 Robert Emmet<sup>9</sup>..... 24  
 Robert Eugene<sup>9</sup>..... 54  
 Robert Henry<sup>8</sup>..... 18  
 Robert J<sup>7</sup>..... 65  
 Robert Jane<sup>8</sup>..... 21  
 Robert Jasper<sup>9</sup>..... 24  
 Robert Lee<sup>7</sup>..... 49  
 Robert Lois<sup>9</sup>..... 128  
 Robert T<sup>8</sup>..... 53, 54  
 Robert Wright<sup>9</sup>..... 154  
 Robert Y<sup>9</sup>..... 63  
 Roberta B<sup>7</sup>..... 117  
 Roland<sup>7</sup>..... 133  
 Rosannah<sup>8</sup>..... 10, 11, 25  
 Rozetta H<sup>8</sup>..... 81  
 Ruth<sup>4</sup>..... 110  
 Ruth<sup>5</sup>..... 110  
 Ruth<sup>6</sup>..... 36, 40, 55, 82  
 Ruth<sup>7</sup>..... 40, 83, 86, 103  
 Ruth Ann<sup>7</sup>..... 76  
 Ruth Anna<sup>8</sup>..... 88  
 Ruth A<sup>8</sup>..... 81  
 Ruth E<sup>9</sup>..... 152  
 Ruth Irene<sup>9</sup>..... 105  
 Rufus<sup>9</sup>..... 85

Sadie Lewis<sup>8</sup>..... 37  
 Sallie<sup>7</sup>..... 95, 136  
 Sallie<sup>8</sup>..... 53  
 Sallie A<sup>8</sup>..... 48  
 Sallie A<sup>9</sup>..... 65  
 Sallie G<sup>7</sup>..... 33  
 Sallie May<sup>8</sup>..... 153  
 Sallie M Stowers<sup>9</sup>..... 16  
 Sallie R<sup>7</sup>..... 49  
 Sallie Rebecca<sup>8</sup>..... 124  
 Sallie Seward<sup>10</sup>..... 158  
 Sally<sup>7</sup>..... 42  
 Sally<sup>8</sup>..... 67  
 Samantha<sup>7</sup>..... 134  
 Samson L<sup>7</sup>..... 100  
 Samuel<sup>2</sup>..... 2, 136  
 Samuel<sup>3</sup>..... 137  
 Samuel<sup>4</sup>..... 27, 47, 137, 140  
 Samuel<sup>5</sup>..... 46, 47, 93, 110, 138, 140, 143  
 Samuel<sup>6</sup>..... 35, 46, 48, 49, 55, 56, 102, 106  
 120, 121, 122, 138, 146, 147  
 Samuel<sup>7</sup>..... 38, 72, 81, 122  
 Samuel<sup>8</sup>..... 34, 66, 67, 106, 140, 146  
 Samuel<sup>9</sup>..... 140  
 Samuel A<sup>7</sup>..... 107  
 Samuel Dixon<sup>9</sup>..... 24  
 Samuel G<sup>7</sup>..... 117  
 Samuel Gordon<sup>8</sup>..... 111  
 Samuel H<sup>7</sup>..... 93  
 Samuel Howard<sup>8</sup>..... 130  
 Samuel L<sup>7</sup>..... 138, 140  
 Samuel L<sup>8</sup>..... 41  
 Samuel Levy<sup>9</sup>..... 17  
 Samuel Newton<sup>6</sup>..... 112  
 Samuel R<sup>7</sup>..... 56  
 Samuel Schorie<sup>8</sup>..... 1, 39, 140  
 Samuel Thomas<sup>9</sup>..... 154  
 Samuel V<sup>7</sup>..... 79  
 Samuel Valentine<sup>8</sup>..... 154  
 Samuel W<sup>6</sup>..... 90  
 Samuel W<sup>7</sup>..... 108  
 Samuel W<sup>9</sup>..... 125  
 Sanders<sup>8</sup>..... 88  
 Sarah<sup>3</sup>..... 132  
 Sarah<sup>4</sup>..... 135  
 Sarah<sup>5</sup>..... 42, 48, 49, 93, 94, 135, 148  
 Sarah<sup>6</sup>..... 40, 55, 94, 100, 103  
 107, 121, 122, 155



- |                                       |  |                                      |  |
|---------------------------------------|--|--------------------------------------|--|
| Sarah <sup>7</sup> .....              | 70, 82, 84, 85, 86, 106, 108<br>122, 124, 131, 142, 143, 156 | Susannah E <sup>9</sup> .....        | 17   |
| Sarah <sup>8</sup> .....              | 12, 72, 56   | Susie <sup>7</sup> .....             | 112  |
| Sarah A <sup>7</sup> .....            | 134  | Susie Belle <sup>8</sup> .....       | 153  |
| Sarah Ann <sup>7</sup> .....          | 56, 76   | Susie Byrd <sup>8</sup> .....        | 57   |
| Sarah E <sup>7</sup> .....            | 66, 118  | Susie Harlan <sup>7</sup> .....      | 96   |
| Sarah F <sup>6</sup> .....            | 87   | Sydney P <sup>7</sup> .....          | 93   |
| Sarah Jane <sup>6</sup> .....         | 132  | Sylvania <sup>8</sup> .....          | 88   |
| Sarah Jane <sup>8</sup> .....         | 88, 133  | Sylvanius <sup>8</sup> .....         | 84, 85   |
| Sarah Laurie <sup>9</sup> .....       | 154  | Sylvester <sup>8</sup> .....         | 87   |
| Sarah Myrtle <sup>9</sup> .....       | 127  |                                      |  |
| Seth <sup>7</sup> .....               | 73, 75   | Thelma Elizabeth <sup>10</sup> ..... | 26   |
| Seth <sup>8</sup> .....               | 69   | Theo B <sup>7</sup> .....            | 141  |
| S. H <sup>7</sup> .....               | 146, 158   | Theodore <sup>8</sup> .....          | 72   |
| Shirley Elizabeth <sup>11</sup> ..... | 124  | Theodore C <sup>8</sup> .....        | 80   |
| Silas W <sup>8</sup> .....            | 131  | Theodosia E <sup>8</sup> .....       | 151  |
| Silas Warner <sup>7</sup> .....       | 124  | Thomas <sup>2</sup> .....            | 2  |
| Smith <sup>8</sup> .....              | 67   | Thomas <sup>3</sup> .....            | 50   |
| Solomon <sup>6</sup> .....            | 55   | Thomas <sup>4</sup> .....            | 27, 46, 50                                       |
| Sophia <sup>7</sup> .....             | 40   | Thomas <sup>5</sup> .....            | 46, 51, 116, 117, 143, 144                       |
| Sophia L <sup>7</sup> .....           | 33   | Thomas <sup>6</sup> .....            | 48, 90, 99, 107, 123, 144, 146                   |
| S. P <sup>8</sup> .....               | 146  | Thomas <sup>7</sup> .....            | 69, 82, 101, 105, 106, 124, 131<br>144, 146, 147 |
| Stanley <sup>8</sup> .....            | 37   | Thomas <sup>8</sup> .....            | 70, 73   |
| Stephen <sup>4</sup> .....            | 27, 45   | Thomas <sup>9</sup> .....            | 16, 106  |
| Stephen <sup>5</sup> .....            | 42, 135, 136, 140, 142                                       | Thomas B <sup>6</sup> .....          | 46   |
| Stephen <sup>6</sup> .....            | 142, 149, 150  | Thomas C <sup>6</sup> .....          | 92   |
| Stephen <sup>7</sup> .....            | 119, 141   | Thomas C <sup>7</sup> .....          | 92   |
| Stephen Clayton <sup>8</sup> .....    | 115  | Thomas Dillon <sup>8</sup> .....     | 104  |
| Stephen D <sup>7</sup> .....          | 150  | Thomas E <sup>8</sup> .....          | 69   |
| Stephen Franklin <sup>7</sup> .....   | 115  | Thomas Elwood <sup>8</sup> .....     | 102  |
| Stephen Paschall <sup>5</sup> .....   | 42   | Thomas Elwood <sup>9</sup> .....     | 102  |
| Stephen Perry <sup>8</sup> .....      | 146  | Thomas G <sup>8</sup> .....          | 138, 139   |
| Summer <sup>7</sup> .....             | 99   | Thomas Gilfillan <sup>7</sup> .....  | 138  |
| Sue <sup>7</sup> .....                | 141  | Thomas I <sup>8</sup> .....          | 106  |
| Susan <sup>5</sup> .....              | 45   | Thomas Jefferson <sup>7</sup> .....  | 37   |
| Susan <sup>6</sup> .....              | 30, 91   | Thomas Jefferson <sup>8</sup> .....  | 18   |
| Susan <sup>7</sup> .....              | 36, 65, 115, 142, 143, 147                                   | Thomas K <sup>6</sup> .....          | 110  |
| Susan H <sup>7</sup> .....            | 37   | Thomas Kennedy <sup>8</sup> .....    | 112  |
| Susan R <sup>7</sup> .....            | 66   | Thomas L <sup>8</sup> .....          | 154  |
| Susan W <sup>7</sup> .....            | 33, 126  | Thomas M <sup>7</sup> .....          | 32   |
| Susan W <sup>8</sup> .....            | 34, 80   | Thomas N <sup>7</sup> .....          | 100  |
| Susan West <sup>8</sup> .....         | 56   | Thomas O <sup>7</sup> .....          | 131  |
| Susanna <sup>4</sup> .....            | 50, 135  | Thomas S <sup>7</sup> .....          | 108  |
| Susanna <sup>6</sup> .....            | 57   | Thomas W <sup>7</sup> .....          | 118, 146   |
| Susanna <sup>6</sup> .....            | 42, 79, 107  | Tilden Harris <sup>7</sup> .....     | 92   |
| Susanna <sup>7</sup> .....            | 40, 70   | Timothy H <sup>7</sup> .....         | 150  |
| Susannah <sup>6</sup> .....           | 36, 40, 61   |                                      |  |
| Susannah <sup>7</sup> .....           | 52, 104  |                                      |  |
| Susannah <sup>8</sup> .....           | 20, 53, 66, 84   |                                      |  |

|                                       |                                   |                                      |          |
|---------------------------------------|-----------------------------------|--------------------------------------|----------|
| Ursula <sup>7</sup> .....             | 82                                | William F <sup>8</sup> .....         | 86       |
| Ulysses G <sup>9</sup> .....          | 85                                | William Franklin <sup>9</sup> .....  | 19       |
|                                       |                                   | William G <sup>6</sup> .....         | 46, 48   |
|                                       |                                   | William G <sup>9</sup> .....         | 54       |
|                                       |                                   | William Glenn <sup>7</sup> .....     | 46       |
| Valentine, Sr <sup>1</sup> .....      | 1                                 | William H <sup>7</sup> .....         | 93       |
| Valentine <sup>2</sup> .....          | 2, 131                            | William H <sup>8</sup> .....         | 16, 88   |
| Valentine <sup>3</sup> .....          | 132                               | William H <sup>9</sup> .....         | 89       |
| Valentine <sup>4</sup> .....          | 135                               | William Henry <sup>7</sup> .....     | 142      |
| Valentine <sup>7</sup> .....          | 121                               | William Henry <sup>8</sup> .....     | 124      |
| Valentine <sup>8</sup> .....          | 97                                | William Henry <sup>9</sup> .....     | 26       |
| Victor Folger <sup>10</sup> .....     | 20                                | William Irving <sup>6</sup> .....    | 72       |
| Victoria <sup>8</sup> .....           | 88                                | William Irving <sup>9</sup> .....    | 72       |
| Virgil Christopher <sup>6</sup> ..... | 111                               | William J <sup>7</sup> .....         | 147      |
| Virginia <sup>9</sup> .....           | 74                                | William Joseph <sup>8</sup> .....    | 154      |
| Virginia <sup>10</sup> .....          | 129                               | William K <sup>7</sup> .....         | 100      |
| Virginia D <sup>7</sup> .....         | 141                               | William L <sup>7</sup> .....         | 105      |
| V. S. Dorsey <sup>7</sup> .....       | 49                                | William Leake <sup>9</sup> .....     | 157      |
|                                       |                                   | William M <sup>8</sup> .....         | 57       |
|                                       |                                   | William Madison <sup>9</sup> .....   | 17       |
| Walter <sup>8</sup> .....             | 80                                | William O <sup>8</sup> .....         | 86       |
| Walter G <sup>8</sup> .....           | 142                               | William P <sup>6</sup> .....         | 90, 92   |
| Walter Longstreth <sup>8</sup> .....  | 127                               | William P <sup>7</sup> .....         | 144      |
| Walter Longstreth <sup>9</sup> .....  | 127                               | William P <sup>8</sup> .....         | 71       |
| Walter Otis <sup>7</sup> .....        | 114                               | William R <sup>7</sup> .....         | 66       |
| Walter S <sup>8</sup> .....           | 57                                | William R <sup>8</sup> .....         | 23       |
| Walter T <sup>6</sup> .....           | 140                               | William T <sup>6</sup> .....         | 144      |
| Warner L <sup>7</sup> .....           | 76                                | William Valentine <sup>7</sup> ..... | 133      |
| Warren <sup>9</sup> .....             | 157                               | William W <sup>7</sup> .....         | 90, 93   |
| Wat <sup>7</sup> .....                | 146                               | William Wallace <sup>7</sup> .....   | 147      |
| Webster Patterson <sup>9</sup> .....  | 154                               | William Wharton <sup>7</sup> .....   | 139      |
| Wesley <sup>8</sup> .....             | 16                                | William Wright <sup>7</sup> .....    | 151, 153 |
| Wharton <sup>8</sup> .....            | 139                               | William Young <sup>9</sup> .....     | 128      |
| Wildie <sup>9</sup> .....             | 68                                | Williard <sup>7</sup> .....          | 80       |
| William <sup>5</sup> .....            | 29, 38, 39, 93                    | Willie <sup>8</sup> .....            | 145      |
| William <sup>6</sup> .....            | 40, 42, 70, 99, 118               | Willie Bryan <sup>10</sup> .....     | 17       |
|                                       | 120, 122, 142, 155                | Willie T <sup>8</sup> .....          | 142      |
| William <sup>7</sup> .....            | 16, 18, 69, 75, 82, 83, 101, 103  | Willis <sup>6</sup> .....            | 28, 35   |
|                                       | 107, 109, 131, 133                | Willis C <sup>7</sup> .....          | 29       |
| William <sup>8</sup> .....            | 20, 21, 33, 68, 77, 102, 106, 127 | Wina F <sup>7</sup> .....            | 49       |
| William <sup>9</sup> .....            | 77, 86, 101                       | Winfred <sup>10</sup> .....          | 17       |
| William <sup>10</sup> .....           | 157                               | Winslow Francis <sup>10</sup> .....  | 20       |
| William A <sup>8</sup> .....          | 56                                | Wm. E <sup>7</sup> .....             | 120      |
| William Adolphus <sup>9</sup> .....   | 24                                | Wm. Francis <sup>9</sup> .....       | 68       |
| William B <sup>7</sup> .....          | 33                                | Wm. Henry <sup>9</sup> .....         | 154      |
| William E <sup>7</sup> .....          | 36, 62, 120                       | Wm. Robinson <sup>7</sup> .....      | 115      |
| William Edward <sup>9</sup> .....     | 154                               | Wm. T <sup>9</sup> .....             | 63       |
|                                       |                                   | W. Nisbett <sup>8</sup> .....        | 63       |
|                                       |                                   | Wylie <sup>6</sup> .....             | 110      |

---

|                                   |         |                              |                  |
|-----------------------------------|---------|------------------------------|------------------|
| Wyle C <sup>7</sup> .....         | 146     | Zebulon <sup>3</sup> .....   | 26               |
| Wyle C <sup>8</sup> .....         | 146     | Zebulon <sup>4</sup> .....   | 28,30,46,148,149 |
| Yates <sup>7</sup> .....          | 40      | Zebulon <sup>6</sup> .....   | 41,149           |
| Zachary Taylor <sup>7</sup> ..... | 97      | Zebulon <sup>7</sup> .....   | 33,72,83,84      |
| Zebides <sup>4</sup> .....        | 110,116 | Zepheniah <sup>6</sup> ..... | 82,83            |
|                                   |         | Zephenia <sup>6</sup> .....  | 88               |
|                                   |         | Zimri <sup>7</sup> .....     | 73,77            |

## INDEX TO OTHER SURNAMES

|   |                    |  |        |
|---|--------------------|--|--------|
| Aberly, Eliza . . . . .                 | 75, 76             | Argo— <i>Continued.</i>                    |        |
| Able, Effie . . . . .                   | 62                 | William Melton <sup>10</sup> . . . . .     | 17     |
| Abney, John <sup>9</sup> . . . . .      | 16                 | Armstrong, Cynthia . . . . .               | 125    |
| Pressley . . . . .                      | 16                 | Germiah Y . . . . .                        | 35     |
| Abrams, Benjamin F. . . . .             | 87                 | R. Blair . . . . .                         | 14     |
| Adams, Ann . . . . .                    | 46                 | Arnold, Crawford . . . . .                 | 139    |
| C. H. . . . .                           | 19                 | Elma Lee . . . . .                         | 114    |
| Rachel A. . . . .                       | 73                 | Asborn, Lydia . . . . .                    | 79     |
| Ruth M. . . . .                         | 45                 | Atkinson, Elizabeth . . . . .              | 2, 129 |
| Sarah . . . . .                         | 47                 | Austin, Carolina A. . . . .                | 28, 35 |
| Addy, William . . . . .                 | 166                | Aultman, Dwight . . . . .                  | 60     |
| Albright, Catherine . . . . .           | 79, 84             | Avery, Allen . . . . .                     | 87     |
| Alfred, Gilbert Haven . . . . .         | 127                | George . . . . .                           | 87     |
| Allen, Lewis . . . . .                  | 32                 | Ayres, Dorthea, Alpha . . . . .            | 118    |
| Eliza . . . . .                         | 107                | Melinda . . . . .                          | 36, 38 |
| Fannie M. . . . .                       | 105                |  |        |
| Horde . . . . .                         | 165                | Babb, Azel . . . . .                       | 122    |
| James . . . . .                         | 120                | Babbitt, ——— . . . . .                     | 163    |
| Lena . . . . .                          | 151                | Babcock, Edith <sup>7</sup> . . . . .      | 98     |
| Lydia . . . . .                         | 110, 116, 117, 118 | Constance . . . . .                        | 98     |
| Wad. D. . . . .                         | 165                | Holingsworth <sup>9</sup> . . . . .        | 98     |
| William H. . . . .                      | 77                 | Lamuel <sup>7</sup> . . . . .              | 98     |
| Alkinson, Albert <sup>9</sup> . . . . . | 53                 | Lemuel Whitney . . . . .                   | 98     |
| Almabel <sup>9</sup> . . . . .          | 53                 | Leonard W. . . . .                         | 96, 98 |
| A. T. . . . .                           | 153                | Pauline <sup>8</sup> . . . . .             | 98     |
| Catherine <sup>9</sup> . . . . .        | 153                | Philip Hillingworth <sup>8</sup> . . . . . | 98     |
| George <sup>9</sup> . . . . .           | 153                | Backenstoe, Gladys . . . . .               | 14     |
| Laura <sup>9</sup> . . . . .            | 153                | Blackhouse, Jemima . . . . .               | 100    |
| Louise <sup>9</sup> . . . . .           | 153                | Bailey, Annie <sup>9</sup> . . . . .       | 154    |
| Mary <sup>9</sup> . . . . .             | 153                | Billie <sup>10</sup> . . . . .             | 154    |
| Verna Ruth <sup>9</sup> . . . . .       | 153                | C. C. . . . .                              | 154    |
| Allison, Wm. Oscar . . . . .            | 58                 | Electar <sup>9</sup> . . . . .             | 154    |
| Almand, J. B. . . . .                   | 21                 | Ella <sup>9</sup> . . . . .                | 154    |
| Amos, Catherine . . . . .               | 83                 | Everett <sup>9</sup> . . . . .             | 154    |
| Anderson, Elizabeth . . . . .           | 165                | Mary <sup>9</sup> . . . . .                | 154    |
| Oscar Warren . . . . .                  | 127                | Rebecca . . . . .                          | 10, 15 |
| William S. . . . .                      | 165                | Bair, Melville . . . . .                   | 88     |
| Ansai, Martin F. . . . .                | 117                | Baird, Mary T. . . . .                     | 63     |
| Argo, Charlie <sup>10</sup> . . . . .   | 17                 | Sarah C. . . . .                           | 118    |
| E. Jasper . . . . .                     | 17                 | Baker, H. J. . . . .                       | 33     |
| John Weyman <sup>10</sup> . . . . .     | 17                 | Margaret . . . . .                         | 168    |
| Joseph Madison <sup>10</sup> . . . . .  | 17                 | Sallie . . . . .                           | 92     |
| Martha <sup>10</sup> . . . . .          | 17                 | Sophia . . . . .                           | 30, 32 |
| Mary Enna <sup>10</sup> . . . . .       | 17                 |  |        |
| Susannah <sup>10</sup> . . . . .        | 17                 |  |        |

- |                             |        |   |          |
|-----------------------------|--------|---|----------|
| Ballard, Abby Churchill     | 18     | Blood, Frank Florence                   | 98       |
| Bennett                     | 149    | Mark Hollingsworth                      | 98       |
| Louis Montague              | 59     | Bodkin, Susan                           | 79, 84   |
| Ballow, Elizabeth           | 82     | Bond, Sarah                             | 73, 77   |
| Bamberry, Mary Catherine    | 78     | Booth, Jonathan                         | 28       |
| Banner, Jemima              | 67     | Bowen, Dudley H <sup>11</sup>           | 17       |
| Mary L.                     | 162    | Charles W <sup>11</sup>                 | 17       |
| Sarah R.                    | 162    | Chas. W.                                | 17       |
| Barber, Fannie              | 127    | Moselle                                 | 17       |
| Barbour, Fanny <sup>8</sup> | 64     | Bower, Caroline                         | 157      |
| Fanny <sup>9</sup>          | 64     | Martha J.                               | 32       |
| Frank <sup>8</sup>          | 64     | Bowers, Emma C.                         | 59       |
| Mary Susan <sup>8</sup>     | 64     | Bowman, Joseph R.                       | 56       |
| Retta                       | 64     | Bowrenger, ———                          | 72       |
| Thomas <sup>8</sup>         | 64     | Boyd, Alexander                         | 30, 31   |
| William                     | 64     | Angie                                   | 17       |
| William <sup>8</sup>        | 64     | Elizabeth <sup>7</sup>                  | 31       |
| Wm.                         | 37     | Ellen <sup>7</sup>                      | 31       |
| Barfield, Ella              | 24     | Mary P <sup>7</sup>                     | 31       |
| Barnes, Alice Lee           | 124    | William                                 | 108      |
| Anna                        | 78     | Bradbury, W. B.                         | 26       |
| Barry, David                | 94     | Braden, George                          | 114      |
| Bass, Uriah                 | 149    | Bradley, Clinton Augustine <sup>9</sup> | 58       |
| Battery, Hugh I.            | 14     | Oscar Downing                           | 58       |
| Battley, Eliza              | 142    | William                                 | 66       |
| Baugh, Emma                 | 112    | Brady, ———                              | 45       |
| Fremont                     | 71     | Grace Allen <sup>10</sup>               | 62       |
| Bean, Catherine F.          | 33     | L. V.                                   | 62       |
| Beard, Emily                | 59     | Brewer, Frieda                          | 98       |
| Beatty, Elizabeth           | 110    | Brisendine, W. H.                       | 21       |
| Virginia                    | 60     | Brook, ———                              | 6        |
| Beck, Mary A.               | 67     | Elizabeth                               | 107, 108 |
| Beecher, Phebe              | 75, 76 | Brodder, ———                            | 32       |
| Bell, Adaline               | 76, 80 | Broderick, Abigail                      | 82       |
| Martha                      | 80     | Brooks, James M.                        | 60       |
| Mary                        | 82     | Mary                                    | 143      |
| Bending, Amanda             | 134    | Brown, Josiah                           | 126      |
| Bennett, Deborah            | 79, 88 | Parker                                  | 87       |
| Susan                       | 79     | Sarah                                   | 55       |
| Susannah                    | 86     | Browning, Louise L.                     | 58       |
| Benson, Rachel              | 123    | Bruane, Emma A.                         | 58       |
| Best, Sarah                 | 133    | Brunson, Artemus Lowe                   | 166      |
| Bickel, Corinna             | 13     | Cleora                                  | 166      |
| Binford, Elizabeth          | 70, 71 | Cornelia                                | 166      |
| Birch, Clel.                | 119    | Idalia Walker                           | 166      |
| Black, Ann                  | 39     | Lucinda                                 | 165      |
| Blackhouse, Jemima          | 51     | Robert D.                               | 166      |
| Blake, Clarinda             | 80     | Susan                                   | 166      |

Bryant, Roy<sup>o</sup>..... 153  
 Ed..... 153  
 Edward<sup>o</sup>..... 153  
 Florence Ione<sup>o</sup>..... 153  
 George<sup>o</sup>..... 153  
 Buckanan, Alfred..... 111  
 Elizabeth..... 100  
 Bull, ——..... 44  
 John F..... 94  
 Burgomaster, Anna L..... 58  
 Burnet, Robert..... 51  
 Busby, Barney..... 40  
 Butler, Benjamin..... 23  
 Eliza..... 70  
 James M..... 21  
 Wm. Thomas..... 23  
 Young Drewry..... 23  
 Byers, ——..... 63  
 Cadwalader, Esther..... 73, 74, 75  
 Cady, Christopher..... 84  
 Caison, Cannon..... 148  
 Caldwell, Naomi..... 62  
 Calkins, Cordelia..... 157  
 Calvert, Ann..... 2  
 Catherine..... 55  
 Cammack, John..... 76  
 Samuel..... 76  
 Camp, Sarah A..... 80  
 Campbell, Mary..... 58  
 Cann, Ann..... 89  
 Elizabeth..... 96  
 Jane..... 91  
 Cannon, Ann Elizabeth<sup>1o</sup>..... 64  
 Henry..... 64  
 W. H<sup>o</sup>..... 64  
 Carey, Margaret..... 50  
 Carlton, Catherine..... 149  
 Rebecca..... 149  
 Carmen, ——..... 24  
 Carr, Jane..... 168  
 Carroll, Hardy..... 148  
 John..... 148  
 John H..... 32  
 Joseph..... 149  
 Mary..... 148, 149, 150  
 Carson, Alice..... 118  
 Annie<sup>7</sup>..... 44  
 Hempton L<sup>7</sup>..... 44

Carson—Continued.

James..... 164  
 Joseph..... 44  
 Susan<sup>7</sup>..... 44  
 Carter, ——..... 111  
 Anna Briggs..... 14  
 Edith..... 123, 129, 130  
 Hannah..... 129, 130  
 Hannah S..... 129, 130  
 Harriet..... 130  
 Harriet S..... 130  
 Joel..... 123  
 Rebecca..... 142  
 Caseldine, Mattie..... 64  
 Cashwell, ——..... 155  
 Cassidy, John..... 82  
 Caster, Julia Crabtree..... 19  
 Chadbourne, Horace..... 105  
 Chambers, James..... 136  
 Champion, James P..... 14  
 Chandler, ——..... 52  
 Amor..... 135  
 Eli<sup>o</sup>..... 136  
 Elizabeth..... 50, 93  
 George..... 51  
 Mary..... 93  
 May..... 50  
 Cheeseman, May..... 31  
 Cherry, Joshua..... 12  
 Chesser, Hiram J..... 108  
 Chesnutt, Alexander..... 148  
 David..... 148  
 Elizabeth..... 148, 149  
 Joseph..... 148  
 Needham..... 148  
 Cheston, Ann..... 43, 48<sup>o</sup>  
 Ann<sup>o</sup>..... 50  
 Fannie<sup>o</sup>..... 50  
 Galloway<sup>o</sup>..... 50  
 James..... 48, 49  
 James<sup>o</sup>..... 50  
 Mary<sup>o</sup>..... 50  
 Samuel<sup>o</sup>..... 50  
 Clark, Charlotte Louisa..... 117  
 Clayton, Cynthia..... 110, 114  
 Cleaver, Edgar W..... 128  
 Clement, Lois Pope..... 126, 128  
 Coat, Margaret..... 40  
 Coffin, Hannah..... 70, 71

|                                 |           |                                    |        |
|---------------------------------|-----------|------------------------------------|--------|
| Coleman, Hester                 | 132       | Cottle, Lillie F.                  | 59     |
| Josephine H.                    | 33        | Couch, William                     | 29     |
| Nancy                           | 133, 134  | Cowan, Mary E.                     | 89     |
| Sallie Cook                     | 53        | Cowden, —                          | 45     |
| Thomas                          | 64        | Cowherd, Charles Lamb <sup>9</sup> | 62     |
| Colerazier, Lucinda             | 73        | Frank Fosdick <sup>9</sup>         | 62     |
| Colhoon, Elizabeth              | 32        | Geo. K.                            | 62     |
| John                            | 30        | Horace Oliver Waller <sup>9</sup>  | 62     |
| Colwell, Elizabeth              | 149, 150  | Jacquelyn <sup>10</sup>            | 62     |
| Richard                         | 149       | Cox, Jonathan                      | 76     |
| Color, Henry                    | 116       | Sallie                             | 79, 82 |
| Conaway, Ann                    | 2         | Crabb, Thomas                      | 2      |
| Elizabeth                       | 2, 3      | Crapster, Addie <sup>8</sup>       | 37     |
| Sarah <sup>8</sup>              | 2         | Adelaide <sup>8</sup>              | 63     |
| Thomas                          | 2         | Elizabeth <sup>8</sup>             | 64     |
| Coney, Eleanora                 | 102       | Jane Shaw <sup>8</sup>             | 64     |
| Conley, Vinnie                  | 37        | Jennie <sup>8</sup>                | 37     |
| Connell, Alice B.               | 40, 41    | John <sup>8</sup>                  | 37     |
| Nancy                           | 36        | John Samuel <sup>8</sup>           | 64     |
| Conwick, Henry P.               | 37        | Lizzie <sup>8</sup>                | 37     |
| Cook, R. H.                     | 88        | Mary Elizabeth <sup>8</sup>        | 64     |
| Charity                         | 40        | Mary Francis <sup>8</sup>          | 37, 63 |
| Mary                            | 70        | Robert Norman <sup>8</sup>         | 64     |
| Rose                            | 78        | Susan <sup>8</sup>                 | 37, 63 |
| Sarah                           | 6, 78, 79 | Will <sup>8</sup>                  | 37     |
| Coon, Amanda                    | 16        | William Henry <sup>8</sup>         | 64     |
| Cope, Mary Ann                  | 43        | Wm. H.                             | 63     |
| Louis                           | 107       | Crawley, —                         | 63     |
| Cornell, —                      | 33        | Joanna                             | 137    |
| Cornelia Waitstill <sup>7</sup> | 97        | Creech, —                          | 166    |
| Emeline                         | 96, 97    | Crem, Hannah                       | 41     |
| Emmet                           | 96, 97    | Crook, Michael                     | 76     |
| France <sup>8</sup>             | 97        | Crosby, —                          | 160    |
| Henry Lyman <sup>7</sup>        | 97        | Elizabeth                          | 108    |
| Henry Lyman <sup>8</sup>        | 97        | Cross, Dorthy Claire <sup>11</sup> | 158    |
| Josephine <sup>8</sup>          | 97        | Harlan Eugene <sup>11</sup>        | 158    |
| Julia Maria <sup>7</sup>        | 97        | Reuben Shotwell                    | 158    |
| Marguerite Aspinwalt            | 97        | Crothers, Melvina C.               | 78     |
| Mark Hollingsworth <sup>7</sup> | 97        | Cruch, Harvey                      | 58     |
| Shirley Merritt <sup>8</sup>    | 97        | Crume, James                       | 82     |
| Worthington <sup>8</sup>        | 97        | Culbertson, Abner <sup>10</sup>    | 15     |
| Coppie, —                       | 79        | Benjamin D <sup>10</sup>           | 15     |
| Jane                            | 79        | Edna <sup>10</sup>                 | 15     |
| John                            | 40        | May <sup>10</sup>                  | 15     |
| Cosand, Penina                  | 40, 41    | Walter J <sup>10</sup>             | 15     |
| Cote, Mary                      | 77        | Cunningham, —                      | 163    |
| Cothran, James S.               | 166       | W. J.                              | 58     |
| Margaret Cornelia               | 166       | Caroline <sup>8</sup>              | 126    |
| Wade S.                         | 166       | Elizabeth                          | 126    |

Grace  
26

- Cunningham—*Continued.*  
 Robert Hollingsworth<sup>8</sup>.....126  
 Susan Jane<sup>8</sup>.....126  
 Curd, Elizabeth.....111
- Dahlgren, Charles R.....48  
 Dailey, Polly.....82,83  
 Dalton, Mabel.....78  
 Daniel, Lillian E.....62  
 Davenport, Burket<sup>9</sup>.....52  
 Eugene B.....39,62  
 L. P.....52  
 Martin.....52  
 Susie<sup>9</sup>.....52  
 Davis, Charles H.....58  
 Donald.....113  
 Henry Winter.....47  
 James.....52  
 Kathleen<sup>9</sup>.....113  
 Marion.....97  
 Susan.....162  
 Davison, Jane.....79,84  
 Day, C. B<sup>8</sup>.....144  
 Dean, Ewing.....13  
 Delia,——.....119  
 Dennis, Mary.....53,54  
 Virginia.....129  
 Depew, Alice Katherine<sup>9</sup>.....151  
 C. F.....151  
 Elsie H<sup>9</sup>.....151  
 Derrickson, Martha.....92  
 Dillon, Mary S.....100  
 Diomedes, Franklin.....166  
 Disson, Mattie (Tucker).....22  
 Dixon, William.....56  
 Divers, Cassandra.....94  
 Doane, Laura May.....72  
 Dorsey, America.....59  
 Ann.....29  
 Dowdell, Theodore.....100  
 Dulin, Florence.....150,151  
 Duncan, W.....110  
 Durham, Laura.....153  
 Du Pre, Addison.....25  
 Duval, Charles.....34  
 Dydler, Martha E.....88
- Eastman, Polly.....96  
 Echols, Betsey.....11  
 Edgar, Robert E.....14  
 Edwards, Mary.....142  
 Elliott, John.....94  
 Ellis, Elisha M.....107  
 Elizabeth.....107,109  
 J. C.....141  
 Mildred A.....60  
 Sarah Catherine.....57,61  
 Elston, Ferdinand<sup>8</sup>.....39  
 Francis Belle<sup>8</sup>.....38  
 Hattie<sup>8</sup>.....38  
 Malcomb<sup>8</sup>.....38  
 Margaret Louise<sup>8</sup>.....38  
 Patty May<sup>8</sup>.....38  
 Thomas.....38  
 Elwell, Jane.....6  
 Elwood, Thomas Darlington.....92  
 Embree, Mary.....78  
 Emmett, Ivah Belle.....20  
 Endaly, Elisha.....88  
 Eppison, Joyce.....11,14  
 Elsey, Mary.....104  
 Etheridge, Robert Baggerly.....12  
 Annie Stewart<sup>10</sup>.....12  
 Joseph Hamilton<sup>10</sup>.....12  
 Evans, Agnes.....164  
 Jane.....39  
 John.....28  
 Mary.....29,38  
 Ezzell, J. R.....150
- Faison, Jas.....144  
 Fairbank, Anna Richards.....94,96  
 Faris, Charles C.....112  
 Daisy<sup>8</sup>.....112  
 Frank Hollinsworth<sup>8</sup>.....112  
 Palmer<sup>8</sup>.....112  
 Samuel Grey<sup>8</sup>.....112  
 Farmer, Joseph.....108  
 Farr, Sallie.....88  
 Fawcett, Hannah C.....106  
 Ferguson, Arthur Clifton.....153  
 Juanita<sup>9</sup>.....153  
 Fields, Miller.....38



|                                    |          |                                    |          |
|------------------------------------|----------|------------------------------------|----------|
| Findlay, Charles.....              | 31       | Gephart, D.....                    | 118      |
| Charles <sup>o</sup> .....         | 31       | Gibbons, Kate D.....               | 116      |
| Elizabeth <sup>o</sup> .....       | 31       | Gibson, Alcinda.....               | 119      |
| Ellen <sup>o</sup> .....           | 31       | Charles <sup>o</sup> .....         | 49       |
| Henry D. A <sup>o</sup> .....      | 31       | Eyre <sup>o</sup> .....            | 49       |
| Mary.....                          | 31       | Lelia.....                         | 138      |
| William.....                       | 31       | Lois.....                          | 14       |
| Fisher, Elizabeth.....             | 107      | Mary <sup>o</sup> .....            | 49       |
| Lydia A.....                       | 107, 108 | Pamela.....                        | 77       |
| Mary.....                          | 45       | Sallie <sup>o</sup> .....          | 49       |
| Flack, Jacob.....                  | 132      | Thomas <sup>o</sup> .....          | 49       |
| Fulks, Marguerite Bernice.....     | 71       | William.....                       | 48       |
| Folger, Carolyn Toby.....          | 20       | William <sup>o</sup> .....         | 49       |
| Lake E.....                        | 115      | William H. <sup>?</sup> .....      | 48       |
| Folk, Julia.....                   | 165      | Wilson.....                        | 48       |
| William Hayne.....                 | 165      | Giddings,——.....                   | 78       |
| Foote, Opelia.....                 | 125, 126 | Blanche <sup>o</sup> .....         | 78       |
| Forbe, Sarah.....                  | 35       | Joseph <sup>o</sup> .....          | 78       |
| Fox, Dorothy.....                  | 106      | June <sup>o</sup> .....            | 78       |
| Frazier, Rufus S.....              | 63       | Lawson <sup>o</sup> .....          | 78       |
| Freeman,——.....                    | 165      | Levi <sup>o</sup> .....            | 78       |
| Freestone, Jacob.....              | 72       | Paul <sup>o</sup> .....            | 78       |
| French, George.....                | 48       | Gilbert, Sarah.....                | 103      |
| Frost,——.....                      | 6, 41    | Gilliland, Anna <sup>o</sup> ..... | 154      |
| Fulgram, Caroline.....             | 79       | Catherine <sup>o</sup> .....       | 155      |
| Fuller, Jones.....                 | 116      | Electa <sup>o</sup> .....          | 155      |
| Funk, Daisy.....                   | 152      | Pauline.....                       | 150, 152 |
| Furness, Robert.....               | 72       | Roy.....                           | 166      |
| Sarah.....                         | 72       | Wm. S <sup>o</sup> .....           | 150, 154 |
| Sarah Sallie.....                  | 67       | Gilpin, Henry H <sup>o</sup> ..... | 39       |
| Furr, Bessie.....                  | 155      | John.....                          | 39       |
| Furtherington, Martha.....         | 80, 81   | John <sup>o</sup> .....            | 39       |
|                                    |          | Joseph <sup>o</sup> .....          | 39       |
| Gamble, Harrison P.....            | 103      | Mary <sup>o</sup> .....            | 39       |
| Walton Bruce.....                  | 127      | William H <sup>o</sup> .....       | 39       |
| Gannaway, Ethel <sup>o</sup> ..... | 152      | Wm. B. <sup>?</sup> .....          | 39       |
| John <sup>o</sup> .....            | 152      | Glasscock, Absalom.....            | 76       |
| Louis <sup>o</sup> .....           | 152      | Glaze, Isaiah.....                 | 66       |
| Thomas B <sup>o</sup> .....        | 152      | Gleaton, George W.....             | 113      |
| W. B.....                          | 152      | John S <sup>1o</sup> .....         | 113      |
| Garret, Eliza.....                 | 123      | Glenn, Rosa.....                   | 46       |
| Rachel C.....                      | 135      | Gooding, Ann G.....                | 48, 49   |
| Geishler, Ida.....                 | 113      | Nancy.....                         | 47       |
| Gensemer, Artie B.....             | 104      | Goodman, Carrie.....               | 53       |
| George, John F <sup>o</sup> .....  | 145      | Goose, Harry.....                  | 59       |
| Marguerite Tray <sup>o</sup> ..... | 145      | Gordon, Blanche <sup>o</sup> ..... | 111      |
| R. C.....                          | 145      | David.....                         | 111      |
| Robert F <sup>o</sup> .....        | 145      | Emma F.....                        | 59       |
| William P <sup>o</sup> .....       | 145      | Eva <sup>o</sup> .....             | 111      |

|                                     |          |
|-------------------------------------|----------|
| Gordon— <i>Continued.</i>           |          |
| Gideon <sup>6</sup> .....           | 111      |
| Hallie <sup>6</sup> .....           | 111      |
| Mary.....                           | 112      |
| Mary B.....                         | 111      |
| Nancy.....                          | 110      |
| Stella <sup>6</sup> .....           | 111      |
| Gore, Thomas L.....                 | 112      |
| Gorham, Eveline.....                | 121      |
| Gossett, Eliza.....                 | 88       |
| Granade, Ida.....                   | 18       |
| Joe.....                            | 17       |
| Marshall Walter <sup>10</sup> ..... | 17       |
| Graves, Leila C.....                | 159      |
| Gray.....                           | 147      |
| Martha.....                         | 112      |
| Greamba, Norah.....                 | 60       |
| Green, Abigail.....                 | 51, 123  |
| Carl.....                           | 24       |
| Henry.....                          | 137      |
| Mattie Lou.....                     | 17       |
| Sallie B.....                       | 36       |
| Sarah.....                          | 109, 120 |
| Sarah B.....                        | 43?      |
| Gregory, F. L.....                  | 24       |
| Hattie.....                         | 101      |
| Griffith, A. H.....                 | 118      |
| Sarah Ann.....                      | 103      |
| Griggs, Betsey.....                 | 148      |
| Elizabeth.....                      | 149      |
| Grubill, John H.....                | 119      |
| Gruenegen, Fred von.....            | 58       |
| Guion, Christine.....               | 84, 85   |
| Elizabeth.....                      | 84, 85   |
| J.....                              | 84       |
| Gullifer, Aaron.....                | 79       |
| Gunter, Lena.....                   | 151      |
| Guthrie, Austin.....                | 79       |
| Gwinner, May.....                   | 158      |
| <br>                                |          |
| Haines, C.....                      | 88       |
| Susanna.....                        | 110      |
| Hall, Charlotte <sup>10</sup> ..... | 19       |
| David Graves.....                   | 19       |
| Martha.....                         | 106      |
| Phoebe.....                         | 135      |
| Haman, Henry.....                   | 119      |
| Hame, James.....                    | 88       |
| <br>                                |          |
| Hambleton, Sara.....                | 34       |
| Hamilton, Annie.....                | 17       |
| Jennie.....                         | 7, 151   |
| Hammond, Thomas H.....              | 168      |
| Hampton, William.....               | 56       |
| Hamway, Virginia B.....             | 128      |
| Harbright, Henry F.....             | 59       |
| Hard, Harriett, G.....              | 72       |
| Harlan, Aaron.....                  | 132      |
| Deborah.....                        | 135      |
| Elizabeth.....                      | 131      |
| Hannah.....                         | 2, 136   |
| Harmon.....                         | 165      |
| Harn, Rachel.....                   | 10, 101  |
| Harper, Elizabeth.....              | 170      |
| Harris, Henry Ernest.....           | 115      |
| Henry H <sup>9</sup> .....          | 115      |
| Mary J.....                         | 103      |
| Sarah.....                          | 100      |
| Harrison, James.....                | 164      |
| Harry, Mary.....                    | 51, 107  |
| Harvey, Amor <sup>6</sup> .....     | 92       |
| Betty.....                          | 155      |
| Clarkley <sup>6</sup> .....         | 92       |
| Edith <sup>6</sup> .....            | 92       |
| Eli.....                            | 92       |
| Elizabeth Edge <sup>6</sup> .....   | 92       |
| Eveline <sup>6</sup> .....          | 92       |
| Hannah.....                         | 99       |
| Lewis <sup>6</sup> .....            | 92       |
| Mary <sup>6</sup> .....             | 92, 99   |
| Mary Ann <sup>6</sup> .....         | 92       |
| Philena <sup>6</sup> .....          | 92       |
| Thomas.....                         | 92, 94   |
| William <sup>6</sup> .....          | 92       |
| Hastings, Rebecca.....              | 76, 77   |
| Hawkins, Hannah.....                | 75       |
| Wm. E.....                          | 70       |
| Haworth, Ann M.....                 | 70, 71   |
| Martin.....                         | 70       |
| Sara L.....                         | 70, 71   |
| Hays, Emma E.....                   | 154      |
| J. Walker.....                      | 71       |
| Margaret.....                       | 59       |
| Hayward, Mary E.....                | 104, 105 |
| Haywood, Harvey <sup>6</sup> .....  | 155      |
| Harvey <sup>9</sup> .....           | 155      |
| James Wilson.....                   | 155      |
| Willie Furr.....                    | 155      |

|  |           |
|--|-----------|
| Heald, Betsey.....                       | 103       |
| Elizabeth.....                           | 2         |
| John.....                                | 2         |
| Sarah.....                               | 102, 103  |
| Hefferman, James.....                    | 53        |
| Helmkampf, Leon <sup>o</sup> .....       | 58        |
| Henderson, Frisby.....                   | 39        |
| Martha.....                              | 41        |
| Richard.....                             | 40        |
| Ward.....                                | 46, 48    |
| Henry, Jane.....                         | 6, 76, 82 |
| Henslee, Atticus H <sup>1o</sup> .....   | 12        |
| Endox <sup>1o</sup> .....                | 12        |
| Hiram.....                               | 12        |
| Joseph <sup>1o</sup> .....               | 12        |
| Louis <sup>1o</sup> .....                | 12        |
| Maria Julia <sup>1o</sup> .....          | 12        |
| Stewart <sup>1o</sup> .....              | 12        |
| Hesket,——.....                           | 100       |
| Hiatt, Amos.....                         | 73        |
| Clarkson.....                            | 73        |
| Hickman, John J.....                     | 113       |
| Hickok, Alma Young <sup>o</sup> .....    | 60        |
| Clyde Vernon <sup>o</sup> .....          | 60        |
| Elbert, Eugene <sup>o</sup> .....        | 60        |
| Elizabeth McLillan <sup>o</sup> .....    | 60        |
| Howard Russell <sup>o</sup> .....        | 60        |
| Hightshue C.....                         | 88        |
| J.....                                   | 88        |
| Hill, J. Walter.....                     | 166       |
| Hitt, Elizabeth.....                     | 53        |
| Fannie.....                              | 53        |
| Hiser, Artie.....                        | 119       |
| Hockman, Bettie.....                     | 119       |
| Hodgin, William.....                     | 100       |
| Hoffman, Frank.....                      | 57        |
| J. Clyde <sup>o</sup> .....              | 57        |
| Holcomb, Jane.....                       | 166       |
| Holdren, Mary C.....                     | 103, 104  |
| Holeman, John.....                       | 70        |
| Holliday, Harriet.....                   | 118       |
| Louise.....                              | 116, 118  |
| Holstein, Julia D.....                   | 166       |
| Holt, Barbara <sup>o</sup> .....         | 98        |
| Henry.....                               | 98        |
| Hooker, Annie E <sup>o</sup> .....       | 154       |
| C. H.....                                | 154       |
| Charles Hollingsworth <sup>o</sup> ..... | 154       |
| Dodie Mae <sup>o</sup> .....             | 154       |

## Hooker—Continued.

|                                   |          |
|-----------------------------------|----------|
| George P. <sup>o</sup> .....      | 154      |
| Hooper,——.....                    | 135      |
| Daniel.....                       | 135      |
| Mary.....                         | 92       |
| Hope,——.....                      | 131      |
| Hoober, John.....                 | 56       |
| Hopkins, Nora A.....              | 106      |
| Horner, Ethel.....                | 78       |
| Hoskins, Cheyney.....             | 94       |
| Hollingsworth <sup>o</sup> .....  | 127      |
| Joseph B.....                     | 129      |
| Catharine A.....                  | 128      |
| Martha.....                       | 124      |
| Martha J.....                     | 127      |
| Phebe H.....                      | 91       |
| Raymond.....                      | 127      |
| Virginia B.....                   | 128      |
| Hough, John.....                  | 55       |
| Houghton, Martha.....             | 108      |
| Housworth, Sue.....               | 37       |
| Howard,——.....                    | 168      |
| Cecilia Estelle.....              | 128      |
| Frank Key.....                    | 47       |
| Howe, T. J.....                   | 64       |
| Howell, George.....               | 38       |
| Hattie Frances <sup>o</sup> ..... | 38       |
| Hudson, Sarah.....                | 56       |
| Hudspeth, Little.....             | 43       |
| Huffman, Elizabeth.....           | 63       |
| Hughes, James.....                | 61       |
| Humphreys, General U. S. A.....   | 44       |
| Henry A.....                      | 44       |
| Sarah.....                        | 42, 44   |
| Hunt, Amanda.....                 | 74       |
| Dora D.....                       | 70       |
| Elizabeth.....                    | 72       |
| Ralph.....                        | 62       |
| Ralph <sup>1o</sup> .....         | 62       |
| William.....                      | 72       |
| Hurley, Hallie <sup>o</sup> ..... | 64       |
| Horace O <sup>o</sup> .....       | 64       |
| Jones Nancy.....                  | 64       |
| T. J.....                         | 64       |
| William <sup>o</sup> .....        | 64       |
| Husbands, Sarah.....              | 39       |
| Huston, Ruth Ann.....             | 91, 93   |
| Hutchins, Elizabeth.....          | 155, 156 |
| Hutt, Wm. H.....                  | 59       |

|   |            |                               |              |
|---|------------|-------------------------------|--------------|
| Hutton, Lucy <sup>10</sup> .....          | 13         | Johns, Philena.....           | 135          |
| Sally Fauny <sup>10</sup> .....           | 13         | Susanna.....                  | 122, 123     |
| Stephan <sup>10</sup> .....               | 13         | Johnson,——.....               | 47           |
| Willie.....                               | 13         | Joanna.....                   | 69           |
| Huntz, Effie.....                         | 77         | Josephine <sup>9</sup> .....  | 145          |
| Hyman, Annie.....                         | 95         | Lide.....                     | 108          |
|   |            | Mary.....                     | 47, 132, 133 |
|   |            | Mary Ann.....                 | 21           |
|   |            | Nancy.....                    | 22, 23       |
|   |            | Phoebe H.....                 | 40, 41       |
|   |            | Wm. P.....                    | 145          |
| Ireland, Alice <sup>7</sup> .....         | 32         | Jones,——.....                 | 146, 147     |
| Ann Phillips.....                         | 31         | Ada.....                      | 53, 54       |
| Benjamin C.....                           | 34         | Bobbie <sup>10</sup> .....    | 42           |
| Deborah <sup>7</sup> .....                | 32         | Elisha.....                   | 40           |
| Edward.....                               | 31         | Hannah.....                   | 86, 108      |
| Edwards <sup>7</sup> .....                | 32         | Mary J.....                   | 86           |
| Elizabeth.....                            | 28, 30, 31 | Matilda.....                  | 127          |
| Henrietta <sup>7</sup> .....              | 32         | Myron, William.....           | 19           |
| Mary.....                                 | 31         | Phoebe A.....                 | 66           |
| Mary <sup>7</sup> .....                   | 32         | Rachel.....                   | 116, 117     |
| Irwin, Lillie.....                        | 157        | Robert.....                   | 12           |
|   |            | Sarah.....                    | 72           |
|   |            | Stacy.....                    | 86           |
|   |            | Judkins, Frank.....           | 108          |
| Jackson, Elizabeth.....                   | 11, 23     |                               |              |
| Ezekiel.....                              | 122        | Kannal, Elizabeth.....        | 105, 106     |
| Sarah.....                                | 168        | Karr, Eliza.....              | 84           |
| Susannah.....                             | 51         | Kay, Luisiana.....            | 135          |
| William Z.....                            | 48         | Keene, Mary Ann.....          | 30, 33       |
| Jacob, Mary.....                          | 26         | Kelso, Martha.....            | 34           |
| Thomas.....                               | 3          | Kelley, John.....             | 149          |
| Jamar, John H.....                        | 38         | Kittie D.....                 | 154          |
| James, Rachel.....                        | 103, 104   | Kelly, Alfred.....            | 70           |
| Jamison, Eugene, Henry <sup>9</sup> ..... | 154        | Kemp, Virginia Elizabeth..... | 25           |
| Hugh <sup>9</sup> .....                   | 154        | Kennard, Mary.....            | 98           |
| J. H.....                                 | 154        | Kennedy, Elizabeth.....       | 110, 112     |
| Lidd Corinne <sup>9</sup> .....           | 154        | James.....                    | 48           |
| Susie J.....                              | 152        | Kercheval, Clarence.....      | 58           |
| Jay, C. E <sup>9</sup> .....              | 102        | Kerner, Maggie.....           | 159          |
| C. H <sup>9</sup> .....                   | 102        | Key, Parmelia.....            | 156          |
| D. W.....                                 | 102        | Kiebler, Jennie.....          | 111          |
| E. Quinby <sup>9</sup> .....              | 102        | Kilen, Maggie.....            | 159          |
| Henry.....                                | 68         | Kimball, Samuel.....          | 103          |
| William.....                              | 66         | Kimbrough, Ella.....          | 15           |
| Jayne, Monta.....                         | 77         | King, Kitty Tennessee.....    | 12, 13       |
| Jenkins, Isadora.....                     | 75         | Kinsley, Robert.....          | 86           |
| Jepson, Ellen.....                        | 78         |                               |              |
| Jessup,——.....                            | 141        |                               |              |
| Sarah.....                                | 111        |                               |              |
| John, Neill.....                          | 55         |                               |              |

- |                                    |          |                                     |          |
|------------------------------------|----------|-------------------------------------|----------|
| Kirk, Ann                          | 94       | Lehman, Agnes                       | 62       |
| Charles W.                         | 121      | Lewis, Bertha Lucinda <sup>10</sup> | 19       |
| Emily                              | 122      | Elizabeth                           | 124, 121 |
| Lewis                              | 99       | Erina Lizzie <sup>10</sup>          | 19       |
| Mary H.                            | 99       | Eunice <sup>10</sup>                | 19       |
| Phebe                              | 94       | George Titus                        | 19       |
| Phoebe                             | 107, 109 | George Titus <sup>10</sup>          | 19       |
| William                            | 99       | Julia Hollinsworth <sup>10</sup>    | 19       |
| Kiser, Ida J.                      | 13       | Mary Josephine                      | 144      |
| Kishler, W. J.                     | 102      | Mordecai                            | 92       |
| Knapp, Adeline <sup>10</sup>       | 20       | Olivia                              | 124      |
| Beulah Hollingsworth <sup>10</sup> | 20       | Sarah                               | 37       |
| Reginald Herbert                   | 20       | Sarah Eliza <sup>10</sup>           | 19       |
| Reginald Herbert <sup>10</sup>     | 21       | Stephen John <sup>10</sup>          | 19       |
| Knight, Jane                       | 21       | William Thompson <sup>10</sup>      | 19       |
| J. J.                              | 16       | Ligg, Edward                        | 111      |
| Malinda                            | 21       | Lincoln, Thornton R.                | 105      |
| Samuel                             | 20       | Lindle, Henry <sup>9</sup>          | 58       |
| Wm. Jackson                        | 16       | Lindsey, Mary M.                    | 122      |
| Knox, Thomas A.                    | 56       | Littleton, Leah                     | 75, 76   |
|                                    |          | Llewelyn T.                         | 103      |
| Lambert,——                         | 65       | Lloyd, Charles                      | 45       |
| Lampley, Judith                    | 50       | Logan, Margaret                     | 159      |
| Lancaster, Annie H <sup>9</sup>    | 115      | W. B.                               | 49       |
| Dorothy H <sup>9</sup>             | 115      | Long, Samuel                        | 86       |
| H <sup>9</sup>                     | 115      | Edna C.                             | 128      |
| Robert Alexander                   | 115      | J. A.                               | 102      |
| Virginia H <sup>9</sup>            | 115      | Longstreth,——                       | 43       |
| Land, Carrie Mae                   | 151      | Sarah                               | 126, 127 |
| Larkin, Nan J.                     | 60       | Luck, Carolina                      | 120      |
| Lasher, Amanda M.                  | 90       | Lundy, James                        | 40       |
| Lathy,——                           | 45       | Lupton, Davis                       | 55       |
| Latimer, Marie Anna                | 19       | Lyman, Charles A.                   | 139      |
| Lay, Carl <sup>9</sup>             | 145      | Lyon, Eunice H.                     | 103      |
| Tracy <sup>9</sup>                 | 145      | Lyons, Loulu <sup>9</sup>           | 38       |
| W. P.                              | 145      | Thomas                              | 38       |
| Wm. Earl <sup>9</sup>              | 145      |                                     |          |
| Lazelle, Henry M.                  | 48       | Mackall, R. Covington               | 38       |
| Horace <sup>7</sup>                | 48       | Madden, Thomas                      | 82       |
| Jacob <sup>7</sup>                 | 48       | Maddox, Thomas Franklin             | 25       |
| Leech, Margaret                    | 106      | Magill, Watson                      | 92       |
| Leftwich, Frances                  | 28       | Mahohn, Nancy                       | 117, 118 |
| John                               | 21       | Mahon, Jane                         | 132      |
| John M.                            | 23       | Margaret                            | 132, 133 |
| Mary                               | 23       | Malin, Randal                       | 2        |
| Matilda                            | 22       | Hannah                              | 2        |
| Nancy P.                           | 21       | Rachel                              | 2        |
| Sallie                             | 21       | Mallett, Martha C.                  | 150      |

Marbut, Mary J. . . . . 18  
 Mary Leila . . . . . 17  
 Sarah . . . . . 18  
 Margaret, Gomillian . . . . . 166  
 Marks, Margaret . . . . . 17  
 Martin, Emily . . . . . 15  
   Geo. Nagle . . . . . 60  
   M. A. . . . . 88  
 Mason, Virginia . . . . . 59  
 Mandlin, Lucinda . . . . . 76, 78  
 Maudlin, Ann . . . . . 26  
   Cleon Wirt<sup>8</sup> . . . . . 114  
   Franklin . . . . . 114  
   Gratin . . . . . 8  
   Gregg Twiller . . . . . 114  
   Hortense<sup>8</sup> . . . . . 114  
   Ivy Milton<sup>8</sup> . . . . . 114  
   Ivy Milton<sup>8</sup> . . . . . 114  
   Joab . . . . . 114  
   Leland Osgood<sup>8</sup> . . . . . 114  
   Joab . . . . . 114  
   Thomas Joab<sup>8</sup> . . . . . 114  
   Vesta<sup>8</sup> . . . . . 114  
   Wayne Fulton<sup>8</sup> . . . . . 114  
 McBean, Belinda . . . . . 108  
 McBruney, Wm. J. . . . . 60  
 McCalla, Walter Endox . . . . . 13  
 McClanahan, Naomi . . . . . 43  
 McClure, Mary . . . . . 34  
 McCord, Leslie . . . . . 13  
 McCoy, Hannah . . . . . 5  
   Joseph . . . . . 40  
 McCrea, T. H. . . . . 19  
 McCutcheon, Manton . . . . . 166  
 McDaniel, Sevier . . . . . 100, 101  
 McDermot, Mary . . . . . 86  
 McDermott, Sallie . . . . . 159  
 McDonald, John . . . . . 12  
 McDonell, Permelia . . . . . 10, 18  
 McFadden, ——— . . . . . 36  
 McGraw, Clarice Mary . . . . . 24  
 McHaney, Mary E. . . . . 60  
 McIntyre, Wm. . . . . 76  
 McKee, Eugene<sup>8</sup> . . . . . 113  
   Francis<sup>8</sup> . . . . . 113  
   Frank<sup>8</sup> . . . . . 113  
   Jeptha<sup>8</sup> . . . . . 113  
   Joseph<sup>8</sup> . . . . . 113  
   Mary<sup>8</sup> . . . . . 113

McKee—Continued.

  Winifred<sup>8</sup> . . . . . 113  
 McKelvey, Maria . . . . . 100  
   Ellen . . . . . 100  
 McKewan, Katherine . . . . . 26  
 McLellan, D. Marcus . . . . . 60  
   Elbert Eugene<sup>8</sup> . . . . . 60  
   Richard Young<sup>8</sup> . . . . . 60  
   William Russell<sup>8</sup> . . . . . 60  
 McMillan, Henry . . . . . 64  
   Jane A. . . . . 122  
 McMurray, Mary P. . . . . 86  
 McNair, Greyson, B . . . . . 60  
 McNamara, Minnie . . . . . 105  
 McNeill, Eliza . . . . . 140  
 McNichols, Joseph . . . . . 100  
 McWhorter, Malinda . . . . . 114, 115  
   Anderson . . . . . 114, 115  
 Mellon, Margaret . . . . . 62  
 Mendenhall, Joshua . . . . . 91  
   Thomas . . . . . 99  
 Mercer, Phoebe . . . . . 51, 102  
 Meredith, David . . . . . 79  
 Merick, Mary . . . . . 170  
 Merrill, Minnie . . . . . 97  
 Merritt, Betsey . . . . . 148  
 Mervine, Jas. Frederick . . . . . 113  
 Miller, ——— . . . . . 45  
   Dudley . . . . . 41  
   Elizabeth . . . . . 41  
   Elizabeth B. . . . . 94, 95  
   Emma . . . . . 58  
   Hannah . . . . . 55  
   Jacob . . . . . 164  
   Martin . . . . . 159  
   Thompson . . . . . 86  
 Milliken, William . . . . . 56  
 Milner, Wm. . . . . 122  
 Mimms, Mary . . . . . 11c  
 Mitchell, George Hollingsworth<sup>8</sup> . . . . . 97  
   Harvey James<sup>8</sup> . . . . . 97  
   James M. . . . . 97  
   Lillian May<sup>8</sup> . . . . . 97  
   Nell . . . . . 63  
 Mite, Lizzie . . . . . 125  
 Moale, Deborah . . . . . 30  
   Ellen Maria . . . . . 46, 47  
 Monroe, James . . . . . 159  
 Orilla . . . . . 88

- |   |          |  |          |
|---|----------|--|----------|
| Montgomery, Jane.....                   | 132, 137 | Murray, James H.....                     | 50       |
| Jno T.....                              | 114      | John.....                                | 132      |
| Moore, Hannah F.....                    | 128, 129 | Sallie Scott.....                        | 50       |
| John.....                               | 137      | Musselman, C.....                        | 159      |
| Lavinia.....                            | 67       |  |          |
| Morgan, Ora.....                        | 37       |  |          |
| Morris, Anna <sup>7</sup> .....         | 43       | Neal, Russell E.....                     | 112      |
| Casper <sup>6</sup> .....               | 43, 42   | Neill, Caroline M <sup>8</sup> .....     | 140      |
| Catherine <sup>7</sup> .....            | 43       | Geo. C.....                              | 124      |
| Christian <sup>7</sup> .....            | 43, 48   | Hollingsworth <sup>8</sup> .....         | 140      |
| Ellen <sup>7</sup> .....                | 43       | John.....                                | 138, 140 |
| Emily <sup>7</sup> .....                | 43       | John <sup>8</sup> .....                  | 140      |
| Emma <sup>7</sup> .....                 | 43       | Patty D <sup>8</sup> .....               | 140      |
| Frederick W <sup>7</sup> .....          | 43       | Rachel.....                              | 79, 82   |
| Galloway <sup>7</sup> .....             | 43       | Nelms, Bowman <sup>10</sup> .....        | 17       |
| Hannah <sup>6</sup> .....               | 43       | Elizabeth <sup>10</sup> .....            | 17       |
| Henry <sup>6</sup> .....                | 43       | Elpheus <sup>10</sup> .....              | 17       |
| Henry G <sup>7</sup> .....              | 43       | Izora <sup>10</sup> .....                | 17       |
| Israel <sup>6</sup> .....               | 43       | Lillie May <sup>10</sup> .....           | 17       |
| Israel W.....                           | 42, 43   | Milton <sup>10</sup> .....               | 17       |
| Israel W <sup>7</sup> .....             | 43       | Perron <sup>10</sup> .....               | 17       |
| James <sup>6</sup> .....                | 47       | Samuel Levi <sup>10</sup> .....          | 17       |
| Jane <sup>6</sup> .....                 | 43       | William <sup>10</sup> .....              | 17       |
| John B.....                             | 46, 47   | W. Y.....                                | 17       |
| John B <sup>6</sup> .....               | 47       | Nelson, Wm. E.....                       | 114      |
| Levi <sup>6</sup> .....                 | 43       | Neptune, Elizabeth.....                  | 100      |
| Lydia <sup>6</sup> .....                | 47       | Newberry, Elizabeth.....                 | 157      |
| Mary A.....                             | 80, 81   | Newbold, Caroline.....                   | 139      |
| Mary H <sup>7</sup> .....               | 13       | Newlin, Elizabeth.....                   | 136      |
| Nancy <sup>6</sup> .....                | 47       | Samuel.....                              | 135      |
| Sally <sup>7</sup> .....                | 43       | Newman, Rebecca.....                     | 79, 82   |
| Sarah.....                              | 132      | Newton, Elizabeth.....                   | 171      |
| Stephen <sup>7</sup> .....              | 43       | Nichols, Rosannah.....                   | 7, 10    |
| Stephen Paschall <sup>6</sup> .....     | 43       | Virginia.....                            | 32       |
| Susan.....                              | 80       | Nickel, Catharine.....                   | 69       |
| Theodore H <sup>7</sup> .....           | 43       | Nickle, Catherine.....                   | 41       |
| Thomas Hollingsworth <sup>6</sup> ..... | 47       | Noble, Leroy.....                        | 79       |
| William H <sup>7</sup> .....            | 43       | Noling, Zepha D.....                     | 100      |
| Wister <sup>6</sup> .....               | 43       | Nuss, W. H.....                          | 78       |
| Morvilius, Lee.....                     | 102      |  |          |
| Mosley, Edward.....                     | 12       | Ogden, Jonathan.....                     | 3        |
| Hugh.....                               | 164      | Ogletree, A. J.....                      | 18       |
| Lucy H.....                             | 26       | Oliphant, Beershaber.....                | 164      |
| Mote, Celeste.....                      | 60       | Sarah.....                               | 102      |
| Mott, Nancy.....                        | 48       | Oliver, Addie Barbour <sup>8</sup> ..... | 62       |
| Murdock, Catherine.....                 | 120, 122 | Belle Russell <sup>8</sup> .....         | 62       |
| Daniel.....                             | 23       | Henry F.....                             | 62       |
| Murrah, Mary.....                       | 148      |  |          |

- Oliver—*Continued.*
- Henry Hughes<sup>9</sup>..... 62  
 Horace B..... 37, 61  
 Horace B<sup>8</sup>..... 62  
 Lois<sup>9</sup>..... 62  
 Mabel Hollingsworth<sup>9</sup>..... 62  
 Mary Belle<sup>9</sup>..... 62  
 Muir Hollingsworth<sup>9</sup>..... 62  
 Pierson Sherwood<sup>9</sup>..... 62  
 Rosemary<sup>10</sup>..... 62  
 Taylor F<sup>8</sup>..... 62  
 Wallace Hollingsworth<sup>9</sup>..... 62
- Osborn, Addie..... 18  
 Ann E..... 116, 118
- Oxford, Elizabeth Katherine..... 25
- Owings, Samuel C..... 34
- Ozburn, Sarah Adeline..... 18
- Packer, Abraham..... 107
- Packet, Angelina..... 68
- Paden, Ann Josephine<sup>9</sup>..... 145  
 John S..... 145  
 John S<sup>9</sup>..... 145  
 Maude<sup>9</sup>..... 145  
 W. Clifford..... 145
- Palmer, Charlie<sup>8</sup>..... 112  
 Chas..... 112  
 Grace<sup>8</sup>..... 112  
 Patte<sup>8</sup>..... 112
- Pancoast, John P..... 66
- Park, Eliza Bush..... 113
- Parker, Edmond O..... 29  
 Irene H..... 59  
 Louise..... 64
- Parkins, Abigail..... 36, 64  
 Alfred..... 118  
 Hannah..... 116, 118  
 Rachel, L..... 27, 54  
 Thomas..... 115
- Parkinson, Emily..... 126
- Parrot, Julia R..... 145
- Parsons, George..... 132
- Partridge, James..... 39
- Patterson, D. T..... 150  
 Ellen Ann..... 130  
 Patton, Abram..... 103  
 A. E..... 145
- Pauly, Charles A..... 58
- Peck, Frances..... 103
- Peckham, Edw..... 48
- Pegg, Valentine..... 79
- Pemberton, Anna..... 138, 140  
 Annie..... 40, 66  
 John..... 40  
 Susannah..... 68
- Pettigrew, Mary R..... 150, 152  
 Sarah E..... 151, 153
- Phillips, Deborah..... 137, 138
- Pickle, David L<sup>9</sup>..... 152  
 E. E..... 152  
 George W.<sup>9</sup>..... 152  
 James H<sup>9</sup>..... 152  
 Margaret E<sup>9</sup>..... 152  
 Mary C<sup>9</sup>..... 152
- Pidgeon, Sarah..... 41
- Pierce, Ann..... 120  
 Esther..... 92  
 Lydia..... 59, 91  
 Margaret..... 67  
 Susanna..... 109
- Pierpont, Nancy..... 103, 104
- Pierson, John..... 40
- Pinkerton, Lucy Russell..... 78
- Pinkney, Catherine..... 159
- Pleasants, Nancy P..... 140
- Plummer, Lydia Ann..... 103, 104
- Plunket, ——..... 22  
 John..... 20
- Pluss, J. J..... 52
- Polk, Nelly..... 160
- Pollard, Elizabeth..... 79  
 Emily..... 79, 87
- Pool, Elizabeth..... 99  
 Robert..... 92
- Poor, Elwyn..... 98
- Porter, Glisson..... 119
- Powell, Mary..... 90
- Preston, David..... 89, 90  
 Edgar W..... 128  
 Lois H<sup>9</sup>..... 128  
 Phoebe Alice<sup>9</sup>..... 128  
 Wm. S..... 128
- Price, Ann..... 28  
 Mattie E..... 34
- Prichard, Mary..... 119
- Pugh, Elizabeth..... 84, 86  
 Lucinda..... 84, 86



- Purr, Francis P<sup>o</sup>.....152  
 J. E.....152  
 Mary S<sup>o</sup>.....152  
 Pyle, Ann.....137, 138  
 Hannah.....136  
 John.....50
- Rabell, Walter.....128  
 Ramsey, Mary.....40, 41  
 Rebecca.....40  
 Ray, ——.....61  
 Reagan, Francis.....18  
 Ree, Ann.....2  
 Reed, Mary.....131  
 Reno, Mary.....89  
 Rice, Susanna.....6  
 Richards, James.....118, 132  
 Richardson, Elizabeth.....165  
 R.....56  
 Susanna B.....55, 56, 57  
 Ricketts, John Thomas Ap.....28  
 Sinai.....27, 28  
 Ridgely, Andrew S<sup>o</sup>.....47  
 Ann<sup>o</sup>.....47  
 Charles S.....46  
 Charles S<sup>o</sup>.....47  
 Emily.....30, 32  
 James<sup>o</sup>.....46  
 John<sup>o</sup>.....46  
 Joseph<sup>o</sup>.....47  
 Juliana<sup>o</sup>.....46  
 Margaret<sup>o</sup>.....47  
 Randolph<sup>o</sup>.....47  
 Sallie<sup>o</sup>.....47  
 Samuel<sup>o</sup>.....46  
 Riley, Elizabeth Jane.....127  
 John.....104  
 Roberts, Walter F.....14  
 Robinson, Ada<sup>o</sup>.....126  
 Ann.....3  
 Carrie Julia.....13, 14  
 Charles<sup>o</sup>.....126  
 Elizabeth<sup>o</sup>.....126  
 Frederick Converse.....126  
 George.....2, 3  
 Harry<sup>o</sup>.....126  
 Jane.....25  
 Jane M.....96, 97
- Robinson—*Continued.*  
 Mary.....3  
 Valentine<sup>o</sup>.....3  
 Roby, R. S.....151  
 Rockhill, Calvin.....121  
 Rodabaugh, Seth.....79  
 Rodgers, Lavinia.....107  
 Rogers, Amanda Jane<sup>o</sup>.....22  
 Elizabeth (Betsey).....10, 20  
 Elizabeth Ann Jane.....10, 11  
 Ely M.....22  
 Emiline<sup>o</sup>.....22  
 George.....11, 22  
 James Henry<sup>o</sup>.....23  
 James Milton<sup>o</sup>.....22  
 Jane<sup>o</sup>.....22  
 John Thomas<sup>o</sup>.....22  
 Joseph L<sup>o</sup>.....22  
 Katherine<sup>o</sup>.....23  
 Martha Frances<sup>o</sup>.....23  
 Mary<sup>o</sup>.....23  
 Mary Nathaniel<sup>o</sup>.....22  
 Mary Ridelle<sup>o</sup>.....22  
 Nancy Adeline<sup>o</sup>.....23  
 Nancy Caroline<sup>o</sup>.....22  
 Nancy Johnson.....22  
 Nathaniel.....10, 12  
 Polly.....10  
 Richard W<sup>o</sup>.....22  
 Rosannah<sup>o</sup>.....22, 23  
 Ruth.....10, 21  
 Samuel Riddle<sup>o</sup>.....23  
 Sidney Wilson<sup>o</sup>.....22  
 Susannah<sup>o</sup>.....23  
 Susannah C<sup>o</sup>.....22  
 Tracy M<sup>o</sup>.....22  
 Wm. Henry<sup>o</sup>.....22  
 Roney, Maggie.....101  
 Roper, Amelia.....66  
 Rowey, Rufus<sup>7</sup>.....135  
 Thomas.....135  
 Rowland, Ed. E.....64  
 Royall, ——.....141  
 Rush, Alcinda.....159  
 Russell, Beatrice Middleton<sup>o</sup>.....58  
 Cecil<sup>7</sup>.....58  
 Charles South<sup>o</sup>.....58  
 Corbin<sup>o</sup>.....59  
 Della L<sup>o</sup>.....58

Russell—Continued.

De Witt Clinton<sup>7</sup>..... 57, 67  
 Edgar Dae<sup>9</sup>..... 58  
 Edmund William..... 58  
 Elizabeth Charles<sup>8</sup>..... 58  
 Elsie<sup>8</sup>..... 61  
 Ethel Dixon<sup>9</sup>..... 58  
 Fannie<sup>8</sup>..... 59  
 Florence May<sup>9</sup>..... 58  
 Frederick William<sup>9</sup>..... 59  
 Hallie Eugenia<sup>9</sup>..... 59  
 Hame Hughes<sup>7</sup>..... 61  
 Harry A<sup>8</sup>..... 61  
 Hazel E<sup>9</sup>..... 58  
 Ira Leon<sup>8</sup>..... 58  
 James..... 36  
 James Lillburn..... 61  
 Jessie Buchanan<sup>9</sup>..... 59  
 John Matthews<sup>9</sup>..... 59  
 John Richard..... 59  
 John Richard<sup>7</sup>..... 61  
 Sara Clark<sup>8</sup>..... 61  
 Leland<sup>9</sup>..... 59  
 Lou Ellen<sup>9</sup>..... 59  
 Mina Lewis<sup>9</sup>..... 59  
 McCormick..... 59  
 Patrick Henry<sup>7</sup>..... 61  
 Patsey<sup>8</sup>..... 59  
 Patsey Starr<sup>7</sup>..... 61  
 Randolph Bailey<sup>7</sup>..... 61  
 Richard<sup>8</sup>..... 59  
 Robert<sup>8</sup>..... 59  
 Robert<sup>9</sup>..... 59  
 Robert Bell<sup>7</sup>..... 61  
 Sallie Cornelia<sup>8</sup>..... 61  
 Sarah Coleman<sup>7</sup>..... 59, 61  
 Susan Augusta<sup>8</sup>..... 61  
 Susan Pleasant..... 36, 37  
 Virginia<sup>9</sup>..... 59  
 William Edmund<sup>7</sup>..... 61  
 William Henry<sup>8</sup>..... 58  
 Wm. Randolph<sup>8</sup>..... 59

Sachel, Maria..... 75, 76  
 Sammons, ——..... 23  
 Sample, Olivia..... 49  
 Sauer, Charlotte K..... 63  
 Schorie, Francis E..... 138, 139

Scoles, Samuel B..... 107  
 Scoope, Mary..... 15  
 Scott, Elizabeth Jane<sup>9</sup>..... 25  
     Emma Adelaide<sup>9</sup>..... 25  
     Hannah..... 50, 89  
     Martha Thomas<sup>9</sup>..... 25  
     Mary Isabella<sup>9</sup>..... 25  
     Samuel Joseph<sup>9</sup>..... 25  
     Sarah Samantha<sup>9</sup>..... 25  
     William Winfield<sup>9</sup>..... 25  
     Wm. Winfield..... 25  
 Shallcross, Hannah..... 138, 139  
 Sharp, Mary G..... 46  
 Sharrard, Charles F<sup>10</sup>..... 63  
 Sherman, Maria Louisa..... 112, 113  
 Sherwood, Frank..... 68  
     Lydia..... 73  
     Rosa..... 62  
 Shewin, Barbary..... 137  
 Shipman, C. F..... 141  
 Shirley, Wesley..... 56  
 Shores, Alice M..... 60  
 Silver, Susanne..... 82  
 Sims, Nesie..... 23  
     William K..... 24  
 Siter, Edward..... 96  
 Skillings, Laura A..... 74  
 Skinner, Ada..... 75, 76  
 Small, Drucilla..... 40, 66  
 Smith, Amanda..... 24  
     Amelia Preston<sup>8</sup>..... 59  
     Annie..... 142  
     Catherine Ann<sup>11</sup>..... 14  
     Emily Honora<sup>9</sup>..... 59  
     Eva Coleman<sup>9</sup>..... 59  
     Florence Coleman<sup>9</sup>..... 59  
     Frank H<sup>9</sup>..... 115  
     George Thomas<sup>8</sup>..... 59  
     Gladys H<sup>9</sup>..... 115  
     G. W..... 108  
     Harry G..... 102  
     Harry Rodman..... 59  
     Henry Clinton<sup>8</sup>..... 59  
     Henry Clyde<sup>9</sup>..... 59  
     Henry Ralston<sup>9</sup>..... 59  
     Honora Hughes Russell<sup>7</sup>..... 58  
     James..... 115  
     James Lillburn<sup>8</sup>..... 59  
     Jane P..... 138

## Smith—Continued.

|   |            |
|---|------------|
| Jasper Keith <sup>11</sup> .....          | 142        |
| Jasper Stewart <sup>11</sup> .....        | 142        |
| John.....                                 | 59         |
| John Robert.....                          | 59         |
| Jonathan.....                             | 116        |
| Josiah Wheeler <sup>9</sup> .....         | 59         |
| Julia Ann <sup>11</sup> .....             | 14         |
| Leland Frazier <sup>9</sup> .....         | 59         |
| Lennie U.....                             | 154        |
| Lloyd H <sup>9</sup> .....                | 115        |
| Louisiana Coleman.....                    | 59         |
| Lula C.....                               | 154        |
| Marion King <sup>11</sup> .....           | 13         |
| Perrifer Frazer <sup>9</sup> .....        | 59         |
| Ralph Archibald.....                      | 14         |
| Ralph H <sup>9</sup> .....                | 115        |
| Rebecca.....                              | 110        |
| Robert Marcellus.....                     | 59         |
| Robert McNair <sup>11</sup> .....         | 14         |
| Robert Whitman <sup>9</sup> .....         | 59         |
| Rufus Franklin.....                       | 115        |
| Velma H <sup>9</sup> .....                | 115        |
| Walter, Graces <sup>11</sup> .....        | 14         |
| W. M.....                                 | 149        |
| Snider, Hester A.....                     | 121        |
| Snyder, Kate Florence.....                | 59         |
| Maude.....                                | 158        |
| Soeers, James.....                        | 116        |
| Sonntag, John.....                        | 64         |
| Sorrow, Mathew.....                       | 23         |
| Sovency, Caleb.....                       | 28         |
| Florent.....                              | 28         |
| Grace.....                                | 28         |
| May.....                                  | 28         |
| Polly.....                                | 28         |
| Sinai.....                                | 28         |
| Spicer, Guilelma Maria.....               | 123, 131   |
| Springer, May Ann.....                    | 95         |
| Staitzman, Abraham.....                   | 94         |
| Stanbury, Ruth.....                       | 94         |
| Standifer, Charles <sup>9</sup> .....     | 145        |
| Edward Marion <sup>9</sup> .....          | 145        |
| Fred <sup>9</sup> .....                   | 145        |
| Goetner <sup>9</sup> .....                | 145        |
| Katie M <sup>9</sup> .....                | 145        |
| May <sup>9</sup> .....                    | 145        |
| W. S.....                                 | 145        |
| Stanfield, Eunice A.....                  | 122        |
| Stanton, Samuel.....                      | 40         |
| Starr, Laura E.....                       | 127        |
| Steadman, Abbie.....                      | 62         |
| Steddon, Eunice.....                      | 41         |
| Steer, Isaac.....                         | 55         |
| Stephens, David.....                      | 150        |
| Stewardson, Anna <sup>7</sup> .....       | 44         |
| Caroline <sup>7</sup> .....               | 44         |
| Harry <sup>7</sup> .....                  | 44         |
| Langdon C <sup>7</sup> .....              | 44         |
| Mary <sup>7</sup> .....                   | 44         |
| Thomas.....                               | 44         |
| Stewart, Abby Ballard <sup>10</sup> ..... | 13         |
| Ana Eloise <sup>10</sup> .....            | 14         |
| Anita <sup>10</sup> .....                 | 14         |
| Benjamin <sup>10</sup> .....              | 15         |
| Benjamin D <sup>10</sup> .....            | 15         |
| Benjamin Silvester <sup>10</sup> .....    | 15         |
| Benjamin Thomas <sup>9</sup> .....        | 15         |
| Charlie A <sup>10</sup> .....             | 15         |
| Edgar L <sup>10</sup> .....               | 15         |
| Elizabeth <sup>10</sup> .....             | 15         |
| Emma Lucille <sup>10</sup> .....          | 114        |
| Endox McCalla <sup>10</sup> .....         | 12, 14     |
| Estelle <sup>10</sup> .....               | 14         |
| Ethel <sup>10</sup> .....                 | 15         |
| Francis <sup>10</sup> .....               | 15         |
| Francis Josephine <sup>11</sup> .....     | 14         |
| Francis Malinda <sup>9</sup> .....        | 13         |
| Helen <sup>11</sup> .....                 | 13         |
| Jackson Benjamin L <sup>9</sup> .....     | 13         |
| James Hardwick R <sup>10</sup> .....      | 14         |
| Jane.....                                 | 20         |
| Jean Hollingsworth <sup>11</sup> .....    | 15         |
| Jefferson Davis <sup>10</sup> .....       | 13         |
| John B <sup>10</sup> .....                | 15         |
| John Carter <sup>11</sup> .....           | 15         |
| John J <sup>9</sup> .....                 | 15         |
| Joseph A <sup>9</sup> .....               | 15         |
| Joseph A <sup>10</sup> .....              | 15         |
| Joseph Adger <sup>10</sup> .....          | 14         |
| Joseph Adger <sup>11</sup> .....          | 15         |
| Joseph Alexander <sup>9</sup> .....       | 13, 14, 15 |
| Joseph Alexander <sup>11</sup> .....      | 15         |
| Joseph King <sup>10</sup> .....           | 12, 13     |
| Julia A <sup>9</sup> .....                | 15         |
| Julia Hollingsworth <sup>10</sup> .....   | 12, 14     |
| Julian Crawford <sup>9</sup> .....        | 12         |
| Largus W <sup>10</sup> .....              | 15         |

## Stewart—Continued.

|  |        |
|--|--------|
| Lettie <sup>10</sup> .....               | 15     |
| Levi <sup>10</sup> .....                 | 15     |
| Lizzie <sup>10</sup> .....               | 15     |
| Mark E <sup>10</sup> .....               | 15     |
| Martha Antonette <sup>9</sup> .....      | 13     |
| Martha Frances <sup>9</sup> .....        | 14     |
| Mary <sup>10</sup> .....                 | 12, 14 |
| Mary Ann <sup>9</sup> .....              | 15     |
| Mary Cliff <sup>10</sup> .....           | 13     |
| Mary Daisy <sup>10</sup> .....           | 14     |
| Mary Eliza <sup>10</sup> .....           | 15     |
| Mary Saloma.....                         | 13     |
| Mary Matilda Stansell <sup>9</sup> ..... | 13     |
| Nellie Kiser <sup>10</sup> .....         | 13     |
| Oscar <sup>10</sup> .....                | 15     |
| Sarah Elizabeth <sup>9</sup> .....       | 12, 15 |
| Sula <sup>10</sup> .....                 | 15     |
| Thomas Dilworth.....                     | 13     |
| William <sup>10</sup> .....              | 15     |
| William Addison <sup>9</sup> .....       | 15     |
| Stokes, Abraham.....                     | 159    |
| Stokesberry, Isaac.....                  | 103    |
| Stone, Mary L.....                       | 124    |
| B. J.....                                | 65     |
| Stone, Wm. G.....                        | 54     |
| Stowers, ———.....                        | 22     |
| Stowers, Lilly.....                      | 16     |
| Strate, Clifford <sup>9</sup> .....      | 73     |
| Frank.....                               | 73     |
| Harry <sup>9</sup> .....                 | 73     |
| Rosa <sup>9</sup> .....                  | 73     |
| Strong, James M.....                     | 78     |
| Strother, Anna Belle.....                | 165    |
| Sallie.....                              | 165    |
| Stubbs, Alice Ann.....                   | 130    |
| Isaac.....                               | 68     |
| William F.....                           | 130    |
| Sumner, Susan J.....                     | 96, 97 |
| Sweetman, Thomas.....                    | 77     |
| Sweet, Franklin Clark.....               | 19     |
| Swindle, Robert.....                     | 84     |
| Swinson, John.....                       | 148    |
| Swope, Margaret.....                     | 111    |
| <br>                                     |        |
| Talandier, Jane.....                     | 35     |
| Talbert, Cornelia.....                   | 166    |
| Ezra.....                                | 166    |

## Talbert—Continued.

|  |          |
|--|----------|
| Ezra G.....                              | 166      |
| John.....                                | 169      |
| Talbot, Ruth.....                        | 100      |
| Taley, Littleton.....                    | 16       |
| Tallis, Susan M.....                     | 69       |
| Tally, John Ren.....                     | 39       |
| Talkington, Samuel.....                  | 110      |
| Tant, Hardin Stewart <sup>10</sup> ..... | 15       |
| James B <sup>10</sup> .....              | 15       |
| John Williams <sup>10</sup> .....        | 15       |
| Joseph M. <sup>10</sup> .....            | 15       |
| Leona <sup>10</sup> .....                | 15       |
| Mattie Rae <sup>10</sup> .....           | 15       |
| Nettie <sup>10</sup> .....               | 15       |
| Thomas D <sup>10</sup> .....             | 15       |
| W. H.....                                | 15       |
| Tavender, Sara.....                      | 103      |
| Taylor, Jacob.....                       | 120      |
| Philip.....                              | 2        |
| Stacy.....                               | 101      |
| Terrel, ———.....                         | 144, 147 |
| Thomes, Elizabeth.....                   | 141      |
| Thayer, Mary W.....                      | 96       |
| Thomas, Cornelia.....                    | 50       |
| E. H.....                                | 19       |
| John Hanson.....                         | 32       |
| Mary.....                                | 50       |
| Thomason, Virginia L.....                | 66       |
| Thompson, Ben G.....                     | 37       |
| James.....                               | 2        |
| Mary E.....                              | 92       |
| Wm. E.....                               | 128      |
| Thornlee, Annie S.....                   | 66       |
| Thurman, Dee Russell <sup>9</sup> .....  | 58       |
| Daisy Mabel <sup>9</sup> .....           | 58       |
| Effie Rowena <sup>9</sup> .....          | 58       |
| Elizabeth.....                           | 62       |
| Jas. Jackson <sup>9</sup> .....          | 58       |
| John H.....                              | 58       |
| Joseph Lindley <sup>9</sup> .....        | 58       |
| Mary Garrett <sup>9</sup> .....          | 58       |
| Sarah Catherine <sup>9</sup> .....       | 58       |
| Susanna May <sup>9</sup> .....           | 58       |
| Thos. U. Frink <sup>9</sup> .....        | 58       |
| Virginia Evelyn <sup>9</sup> .....       | 58       |
| Tilestone, Anna Sarah.....               | 97       |
| Waitstill.....                           | 94, 96   |
| Tompkins, Wallace C.....                 | 166      |

|   |            |   |               |
|---|------------|---|---------------|
| Townsend, Dayton.....                     | 73         | Wall, Beverly.....                      | 14            |
| John.....                                 | 73         | Beverly C <sup>11</sup> .....           | 14            |
| Ralph M.....                              | 96         | Jane.....                               | 50            |
| Rosa.....                                 | 77         | Joseph <sup>11</sup> .....              | 14            |
| Trawbridge, Lucetta.....                  | 87         | Margaret <sup>11</sup> .....            | 14            |
| Treadwell, Catherine.....                 | 149, 155   | Wallace, Benjamin Jacob.....            | 23            |
| Troup, Rhoda Bell.....                    | 130        | Katherine.....                          | 23            |
| Tull, Albert M.....                       | 125        | Waller, Edwin Dudley <sup>9</sup> ..... | 62            |
| Tuphohn, Kathleen.....                    | 58         | Edmund <sup>10</sup> .....              | 62            |
| Turly, Elizabeth.....                     | 84, 85     | George Dudley <sup>10</sup> .....       | 62            |
| Turnage, Claud Eugene <sup>9</sup> .....  | 154        | Helen Belle <sup>10</sup> .....         | 62            |
| J. E.....                                 | 154        | Henry Douglas <sup>10</sup> .....       | 62            |
| Joe B.....                                | 152        | Willis <sup>9</sup> .....               | 62            |
| Johnson Lee <sup>9</sup> .....            | 154        | Wm. Edmund.....                         | 62            |
| Mary E <sup>9</sup> .....                 | 152        | Walker, Alexander.....                  | 165           |
| W. M.....                                 | 152        | Alexander Spann.....                    | 165           |
| Wade Hollingsworth <sup>9</sup> .....     | 154        | Belle.....                              | 12            |
| William Edward <sup>9</sup> .....         | 154        | Caroline.....                           | 165           |
| Turner, Frances.....                      | 87         | Eleanor M.....                          | 48            |
| Tyler, Catherine.....                     | 2          | Emma E.....                             | 165           |
|   |            | Francis V.....                          | 48            |
|   |            | Herbert W.....                          | 156           |
|   |            | John H.....                             | 165           |
|   |            | Milton Scott.....                       | 165           |
|   |            | Robert <sup>9</sup> .....               | 53            |
|   |            | Tandy.....                              | 53            |
|   |            | Virginia.....                           | 165           |
| Upjohn, Jeanie M'Liss <sup>10</sup> ..... | 105        | Walton, Enoch.....                      | 164           |
| Mary Louise <sup>10</sup> .....           | 105        | Wannell, Emma Q.....                    | 63            |
| Raph T.....                               | 105        | Ward, L. A.....                         | 154           |
| Virginia Ruth <sup>10</sup> .....         | 105        | Mary Mae Elizabeth <sup>9</sup> .....   | 154           |
| Vanlaw, Joseph C.....                     | 105        | Valma N.....                            | 78            |
|   |            | Warfield, Charles.....                  | 35            |
| Vance, Jennie C.....                      | 74         | Jesse L.....                            | 35            |
| Vandyke, Aaron.....                       | 40         | Warner, Mary.....                       | 123, 124, 131 |
| Van Millett, G.....                       | 113        | Warren, Geo. W.....                     | 18            |
| Vann, Thomas.....                         | 149        | Martha W.....                           | 20            |
| Vaughn, Joseph.....                       | 103        | Watkins, Isaac.....                     | 92            |
| Vernon, ———.....                          | 79         | Watson, Doree Ella <sup>9</sup> .....   | 152           |
| Vestal, Elizabeth.....                    | 76, 78     | Hue E <sup>9</sup> .....                | 152           |
| May.....                                  | 76, 81     | James.....                              | 152           |
| Rachel.....                               | 76, 80, 81 | James F <sup>9</sup> .....              | 152           |
| Vincent, Deborah.....                     | 101        | Jessie E <sup>9</sup> .....             | 152           |
| Vore, Fred H <sup>9</sup> .....           | 78         | Watts, Edward.....                      | 48            |
| Jessie Raymond <sup>9</sup> .....         | 78         | Eeakley, Martha Mount.....              | 37            |
| Vosa, William.....                        | 78         | Weaver, Ida S.....                      | 71            |
| Vought, David.....                        | 125        | Webb, E.....                            | 93            |
|   |            | Sarah.....                              | 93            |
|   |            | Wellman, Wiley.....                     | 38            |
| Wagner, Ella Wheeler <sup>9</sup> .....   | 63         |   |               |
| Lewis J.....                              | 63         |   |               |
| Mary Louia <sup>9</sup> .....             | 63         |   |               |
| Walcott, William W.....                   | 12         |   |               |

|                                    |          |
|------------------------------------|----------|
| Wells, Aaron                       | 53       |
| Eugene                             | 38       |
| West, Eliza                        | 56       |
| Elizabeth                          | 123, 126 |
| William                            | 56       |
| Wescott, Alice                     | 78       |
| Westlake, Elizabeth                | 82       |
| Wharton, Chas.                     | 138, 139 |
| Hannah                             | 138      |
| Wheeler, Mattie                    | 64       |
| Whinery, Sarah J.                  | 121      |
| Whitacre, Ellen                    | 121      |
| Mary                               | 73       |
| Oliver                             | 56       |
| Rhoda                              | 55       |
| White, ———                         | 52       |
| Clark Scott <sup>10</sup>          | 25       |
| Esther                             | 108      |
| Eugene Alva                        | 25       |
| Katherine Adelaide <sup>11</sup>   | 25       |
| Sara Pearl <sup>11</sup>           | 25       |
| Whiteford, David                   | 53       |
| Whitehead, Anna E.                 | 60       |
| Whiteman, Amanda                   | 92       |
| Whittington, Julia A (Ann)         | 124, 125 |
| Whyte, E. Clymer <sup>7</sup>      | 30       |
| Joseph <sup>7</sup>                | 30       |
| William Hollingsworth <sup>7</sup> | 30       |
| William Pinkney                    | 30       |
| Wickersham, Ann                    | 121      |
| Wiggs, Lucy Carol <sup>10</sup>    | 158      |
| Edith <sup>10</sup>                | 158      |
| James A.                           | 158      |
| James A <sup>10</sup>              | 158      |
| Wildman, Rachel E.                 | 121      |
| Wilkins, Rachel                    | 28       |
| William, Agnes Donaldson           | 60       |
| Harriet A.                         | 61       |
| Williams, ———                      | 165      |
| Williamson, Lewis                  | 89       |
| Willing, James W.                  | 30       |
| Willis, Cassandra <sup>6</sup>     | 45       |
| Cowden <sup>6</sup>                | 45       |
| Francis <sup>6</sup>               | 34       |
| Hannah <sup>6</sup>                | 45       |
| Henry                              | 28, 34   |
| Henry <sup>6</sup>                 | 45       |
| J.                                 | 45       |
| Jeremiah <sup>6</sup>              | 34       |

## Willis—Continued.

|                                 |          |
|---------------------------------|----------|
| Jesse H <sup>6</sup>            | 34       |
| Mary <sup>6</sup>               | 34       |
| Molly <sup>6</sup>              | 45       |
| Samuel <sup>6</sup>             | 45       |
| Sarah <sup>6</sup>              | 45       |
| Susan <sup>6</sup>              | 45       |
| William <sup>6</sup>            | 34       |
| Wilmer, Samuel                  | 3        |
| Wilson, Amanda Harroll          | 112      |
| Donald Wolf <sup>10</sup>       | 62       |
| Eliza Jane                      | 71       |
| George                          | 62       |
| John A.                         | 125      |
| Mary                            | 42, 45   |
| Nancy E.                        | 160      |
| William                         | 122      |
| Winchester, Ann                 | 34       |
| Parks                           | 29       |
| Winters, J. Harvey <sup>9</sup> | 153      |
| James                           | 153      |
| Jimmie <sup>9</sup>             | 153      |
| Mary                            | 149      |
| Wirts, Jacob J.                 | 124      |
| Wolf, Edward F.                 | 58       |
| Lillian                         | 112      |
| Nancy                           | 83       |
| Sarah A.                        | 78       |
| Wood, Jesse                     | 55       |
| John P.                         | 86       |
| Maggie                          | 108      |
| Sarah                           | 108      |
| Woodward, John                  | 91       |
| Woody, Martha                   | 71       |
| Woolens, Louisa                 | 91, 93   |
| Thomas                          | 95       |
| Worthington, Jacob              | 103      |
| Sophie Harriet                  | 97       |
| Wright, ———                     | 148      |
| Caleb                           | 99       |
| Frances                         | 64       |
| Margaret                        | 6, 7, 41 |
| R. Alick                        | 46       |
| Sarah                           | 6, 155   |
| Susanne                         | 6, 39    |
| Wyatt, I <sup>8</sup>           | 33       |
| Thomas J.                       | 33       |
| William E.                      | 33       |

|  |        |  |     |
|--|--------|--|-----|
| Wynn, Joseph.....                        | 158    | Young— <i>Continued.</i>                       |     |
| Sallie Avail <sup>11</sup> .....         | 158    | Robert A.....                                  | 128 |
| Vivian Hughes <sup>11</sup> .....        | 158    | Samuel G.....                                  | 21  |
|  |        | Susan F. E.....                                | 60  |
| Yearsley, Charles.....                   | 2      | T. Harold R <sup>9</sup> .....                 | 60  |
| Yellot, Jeremiah.....                    | 28     | William.....                                   | 60  |
| John.....                                | 35     | William Henry <sup>8</sup> .....               | 60  |
| Mary.....                                | 28, 34 | Wm. Henry <sup>9</sup> .....                   | 60  |
| Young, Annie Cornelia <sup>9</sup> ..... | 60     | Wm. Randolph <sup>9</sup> .....                | 60  |
| Annie L <sup>9</sup> .....               | 60     | Yount, Elizabeth.....                          | 82  |
| Ariana Belle <sup>8</sup> .....          | 60     |  |     |
| Eugene Randolph <sup>9</sup> .....       | 60     | Zealy, Samuel Hollingworth <sup>11</sup> ..... | 17  |
| Inez <sup>9</sup> .....                  | 60     | Martha <sup>11</sup> .....                     | 17  |
| James Randolph <sup>8</sup> .....        | 60     | Mary <sup>11</sup> .....                       | 17  |
| Jas McHarvey <sup>9</sup> .....          | 60     | Sarah <sup>11</sup> .....                      | 17  |
| John.....                                | 36     | W. W.....                                      | 17  |
| Louisiana Smith <sup>9</sup> .....       | 60     | W. W <sup>11</sup> .....                       | 17  |
| Richard Samuel <sup>8</sup> .....        | 60     | Zetmeier, Hannah.....                          | 72  |
|  |        | Zimmerman, A. H.....                           | 32  |













