

Lot	Name	Birth	Death	Other Info
OY81	James Gray	c. 1817	January 11, 1819	
	Charlotty Gray	c. 1814	May 24, 1816	
	Edmund Taylor	March 1810	September 30, 1810	
OY82	Ernest W. Gilbey	1904	1957	
	Annie Gilbey	1903	1979	
	Thomas Hatch	c. 1806	October 3, 1829	
OY83	Thomas Atherton	June 27/28, 1808	April 19, 1830	
	Francis McShane Chapman	October 11, 1813	June 17, 1814	
	Unknown			
OY84	Florence Stevens	1862	1949	
	Fred Stevens	1851	1932	
OY85	*Unknown*			
	Unknown			
OY86	Estelle Devlin		October 4, 1927	

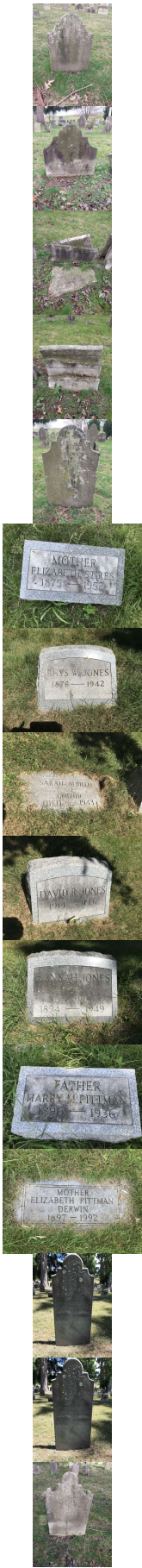

OY86 John Blain c. 1792 May 21, 1821

OY87 *Unknown*

Unknown

Unknown

James Atherton October 1798

OY88 Elizabeth Stires 1875 1952

Rhys W. Jones 1876 1942

Sarah *Griffith*
Albillo 1943

David R. Jones 1914 1937

Hannah *Griffith*
Jones 1894 1949

Harry M. Pittman 1896 1936

Elizabeth Pittman
Derwin 1897 1992

OY89 Celinda Abbott c. 1794 July 2, 1817 Wife of Abiel Abbot
(d. 18X8)

Celinda Daughter of Celinda
Abbott (1794-1817)

R.



OY89	*Unknown*			
	Unknown			
OY90	Darius Williams	Janaury 12, 1770	May 16, 1837	
	Phebe Barker	February 1806	August 16, 1836	
	Frances P. Barker	October 22, 1835	August 16, 1836	
	Elihu Williams		1820	Son of Darius Williams (1765-1837)