THE LAMENTATIONS OF
DAROM
SURELY THE LORD YAHWEH WILL DO NOTHING, BUT HE REVEALS HIS SECRET UNTO HIS SERVANTS THE PROPHETS!
---BUT I AM DESPISED AND REJECTED OF MEN, O LORD! SURELY THEY WILL NOT BELIEVE ME, NOR LISTEN TO MY VOICE!
GOD AND I

"And when I looked, behold, an hand was sent unto me; and, lo, a roll of a book was therein; and He spread it before me; and it was written within and without: and there was written therein lamentations, and mourning, and woe."

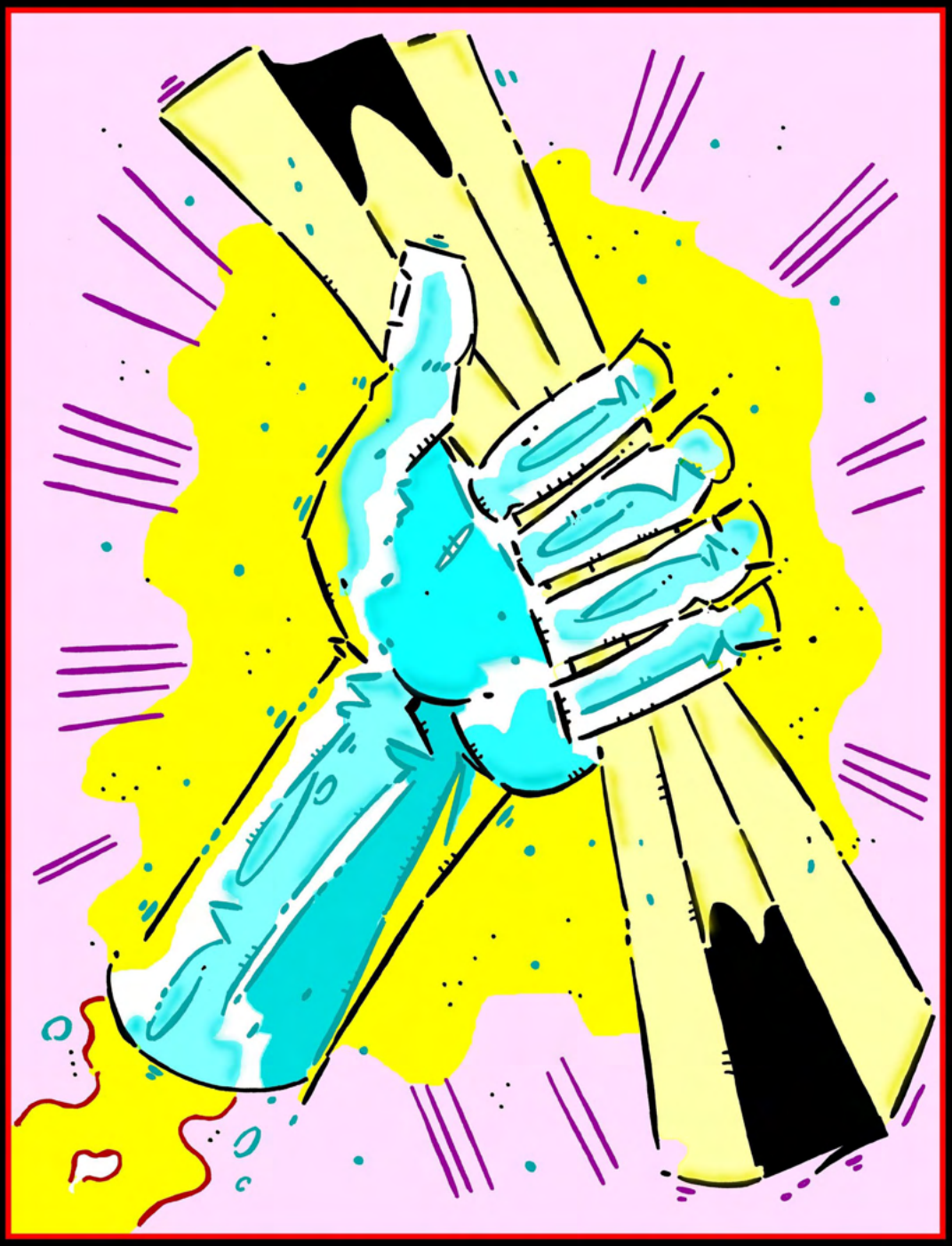

THE LAMENTATIONS OF DAROM is copyright 2017, 2018, 2021 by God and James Rubino.
This book was originally created in 2017-2018 but never released. www.republicofenoch.com.

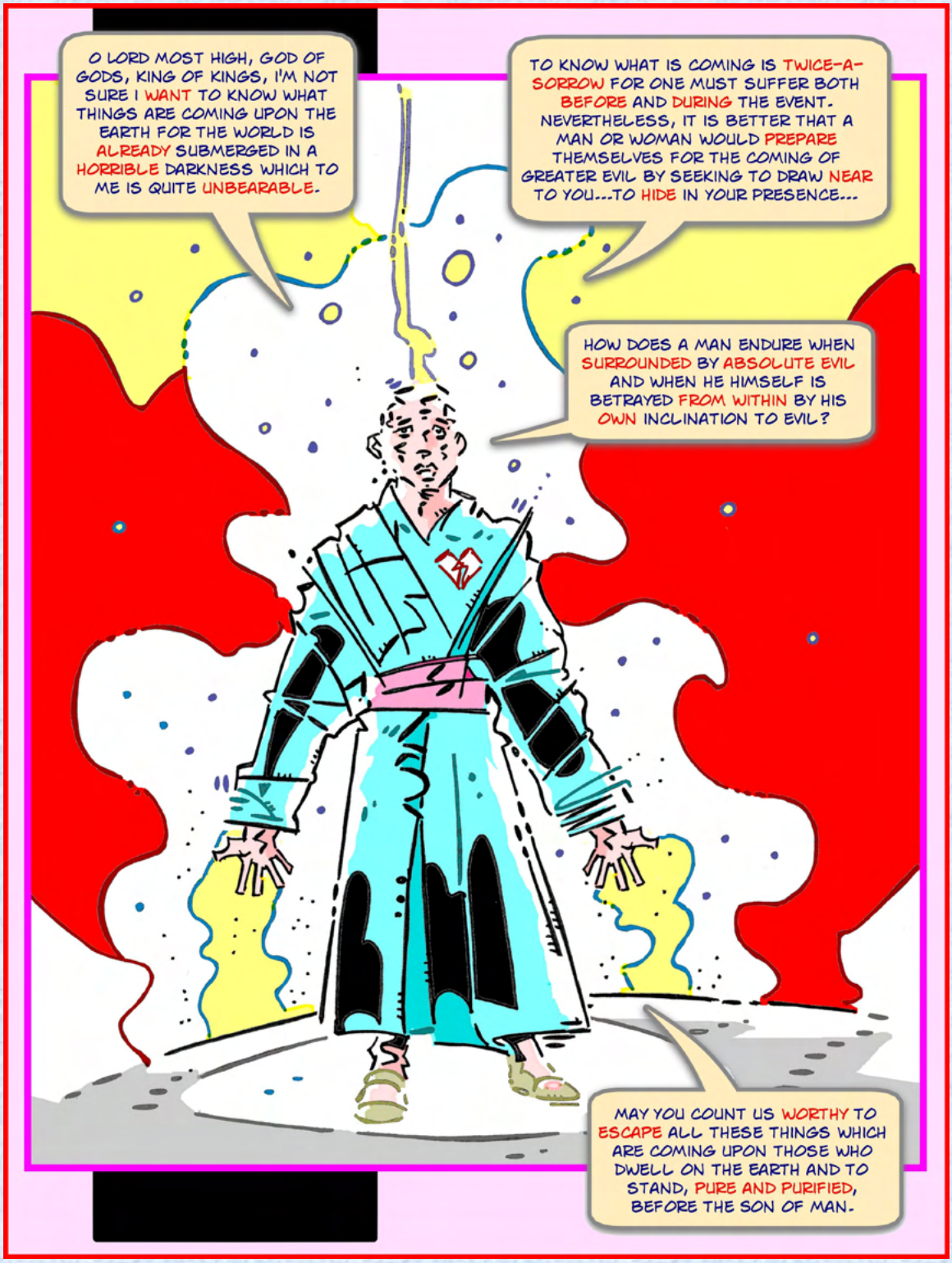
O LORD MOST HIGH, GOD OF GODS, KING OF KINGS, I'M NOT SURE I WANT TO KNOW WHAT THINGS ARE COMING UPON THE EARTH FOR THE WORLD IS ALREADY SUBMERGED IN A HORRIBLE DARKNESS WHICH TO ME IS QUITE UNBEARABLE.
TO KNOW WHAT IS COMING IS TWICE-A-SORROW FOR ONE MUST SUFFER BOTH BEFORE AND DURING THE EVENT. NEVERTHELESS, IT IS BETTER THAT A MAN OR WOMAN WOULD PREPARE THEMSELVES FOR THE COMING OF GREATER EVIL BY SEEKING TO DRAW NEAR TO YOU...TO HIDE IN YOUR PRESENCE...
HOW DOES A MAN ENDURE WHEN SURROUNDED BY ABSOLUTE EVIL AND WHEN HE HIMSELF IS BETRAYED FROM WITHIN BY HIS OWN INCLINATION TO EVIL?
MAY YOU COUNT US WORTHY TO ESCAPE ALL THESE THINGS WHICH ARE COMING UPON THOSE WHO DWELL ON THE EARTH AND TO STAND, PURE AND PURIFIED, BEFORE THE SON OF MAN.

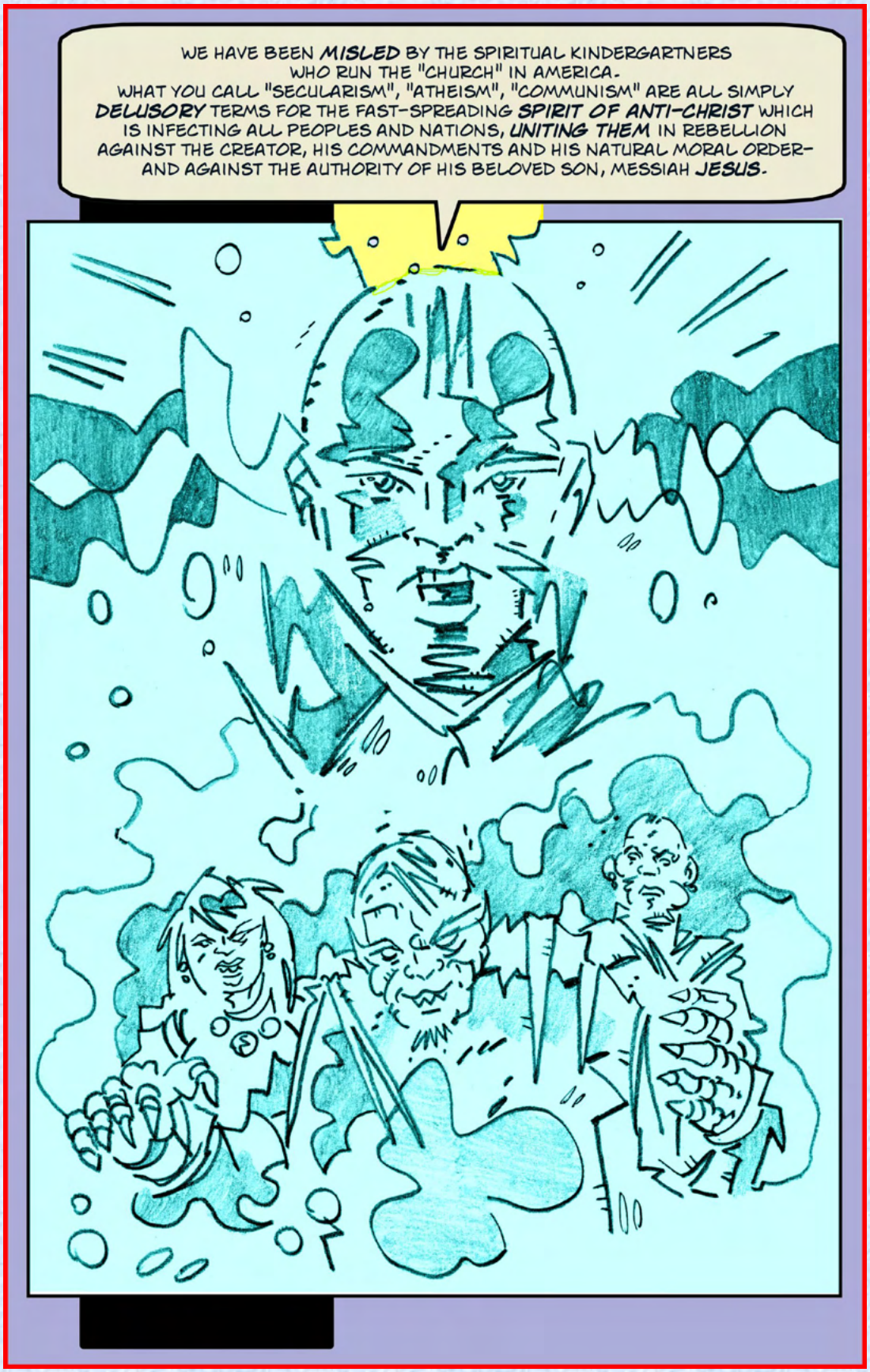
WE HAVE BEEN MISLED BY THE SPIRITUAL KINDERGARTNERS WHO RUN THE "CHURCH" IN AMERICA.
WHAT YOU CALL "SECULARISM", "ATHEISM", "COMMUNISM" ARE ALL SIMPLY DELUSORY TERMS FOR THE FAST-SPREADING SPIRIT OF ANTI-CHRIST WHICH IS INFECTING ALL PEOPLES AND NATIONS, UNITING THEM IN REBELLION AGAINST THE CREATOR, HIS COMMANDMENTS AND HIS NATURAL MORAL ORDER- AND AGAINST THE AUTHORITY OF HIS BELOVED SON, MESSIAH JESUS.

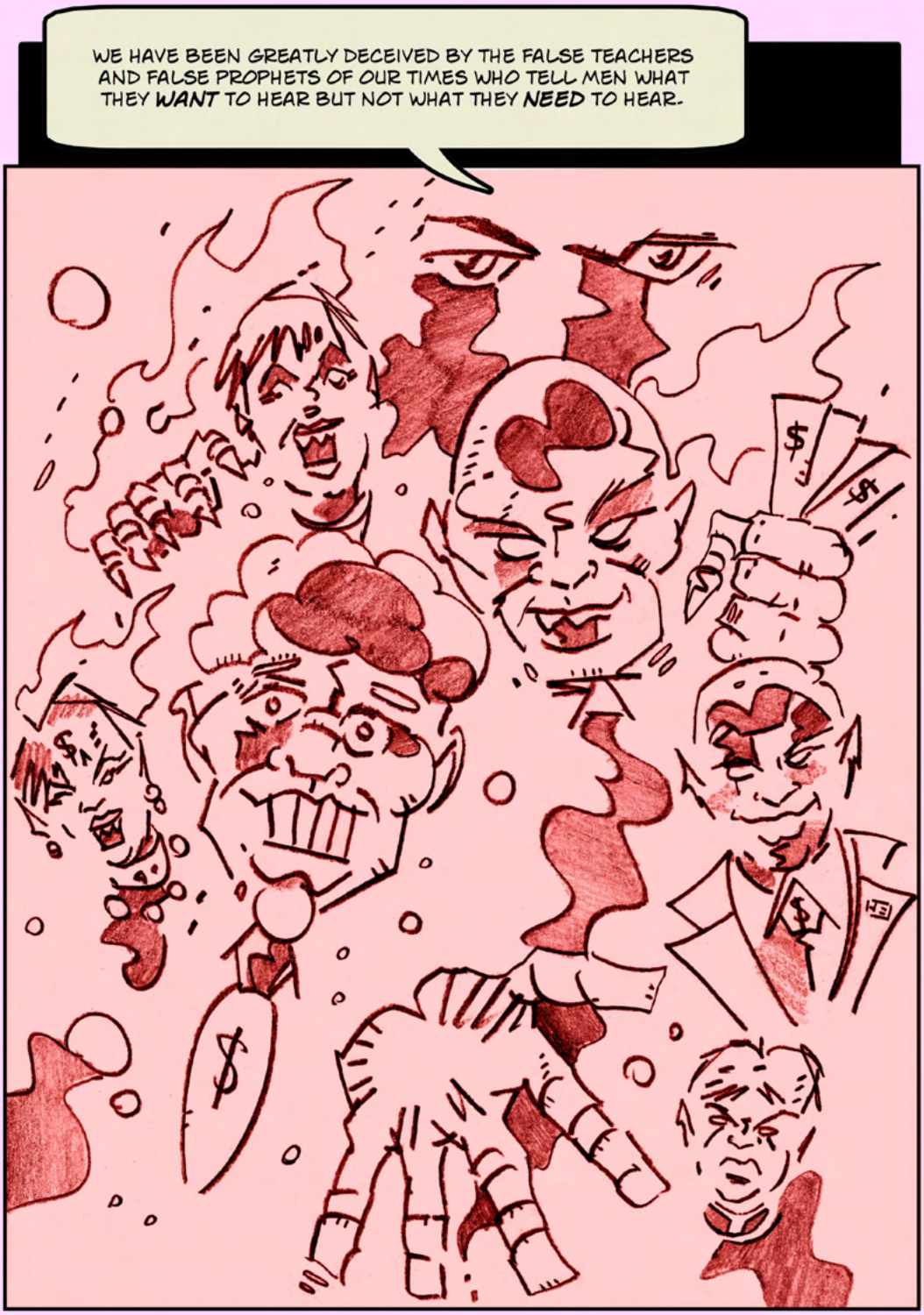


THESE ARE THOSE WHO SEEK THE PRAISES OF MEN AND NOT THE PRAISES OF GOD; WHO CRAVE THE THINGS OF ***THIS*** WORLD AND NOT THOSE OF GOD'S KINGDOM.

THEY HAVE ADOPTED THE WAYS OF THE WORLD AND "CHRISTIANIZED" THE IDOLS AND ***IDOLATRY*** OF MEN- WEALTH, FAME, CELEBRITY, POPULARITY. THOSE THINGS WHICH ARE ***REPUGNANT*** IN THE SIGHT OF GOD.

# CONFORM...OR PERISH.

THERE IS NO TRUTH IN THE LAND- NONE. A THOUSAND VOICES, NAY, TEN THOUSAND BUT NOT A WORD OF REAL TRUTH, REAL WISDOM- NO, NOT EVEN FROM THE LIPS OF THOSE WHO PROFESS TO REPRESENT THE CREATOR- THEY TOO BOW TO THE GOD OF OUR TIMES: THE MEDIA-ENTERTAINMENT-COMPLEX AND ITS UNHOLY COMMANDMENTS...
***THE IMAGE OF THE BEAST!***

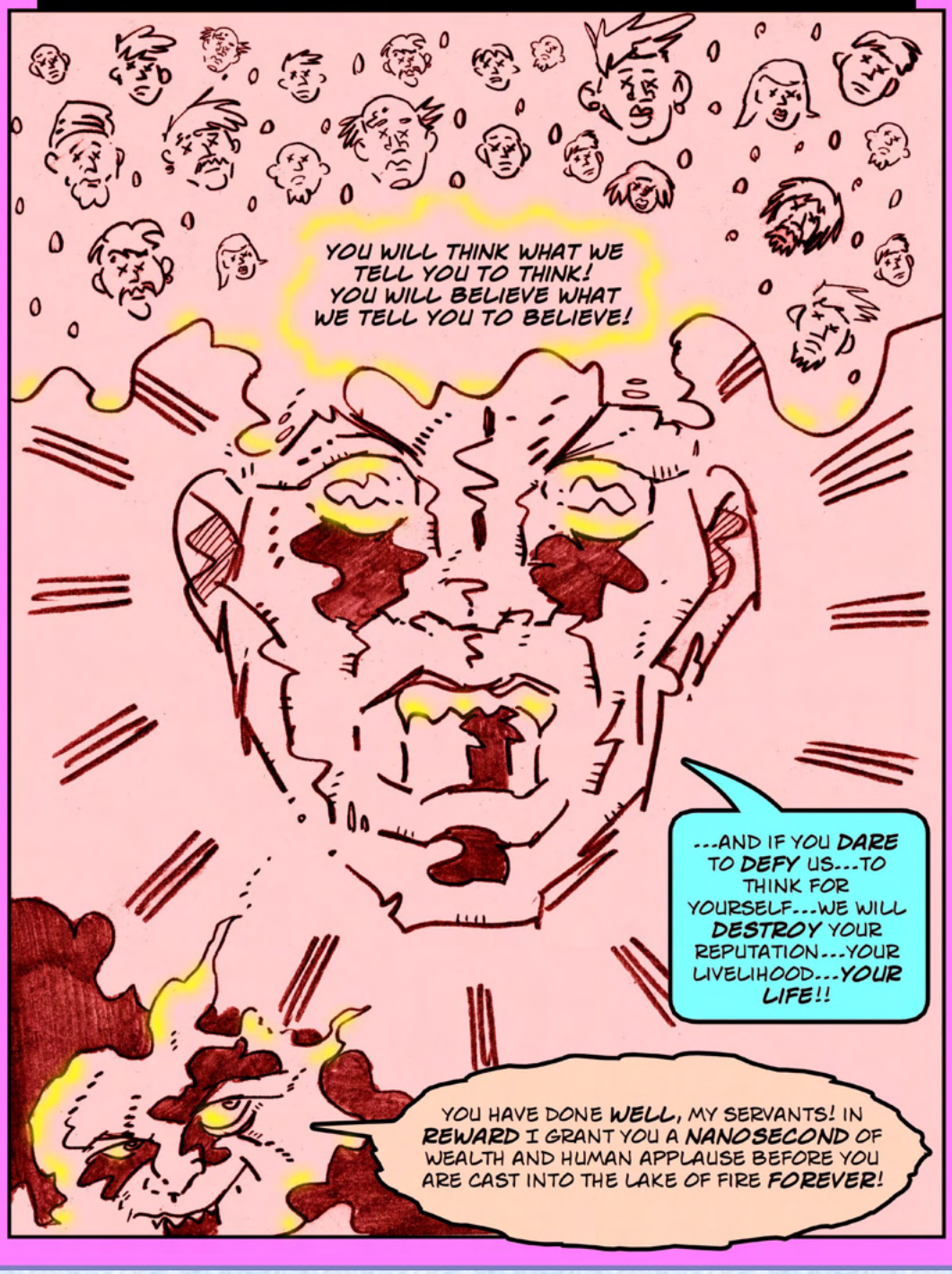

EVER DO MEN SEEK TO HEARKEN ONLY TO THE VOICES OF FAME, POSITION AND STATUS AND FOR THIS CAUSE THEY ARE DECEIVED THEREBY; FOR ALL THESE ARE OF MAN'S SINFUL PRIDE. FOR DID NOT OUR LORD WALK AMONG US AS A LOWLY ONE OF HUMBLE BIRTH, SIMPLE HOME AND COMMON OCCUPATION? YET DID HE NOT SPEAK FORTH THE WORDS OF LIFE?

...AND WERE NOT HIS CHOSEN DISCIPLES ORDINARY MEN, NOT MEN OF NOTE OR ACCLAIM- BUT FISHERMEN AND THE LIKE? YET DID THE SPIRIT OF GOD USE THEM AND WORK WITHIN THEM AS HUMBLE VESSELS BEFORE OUR LORD.

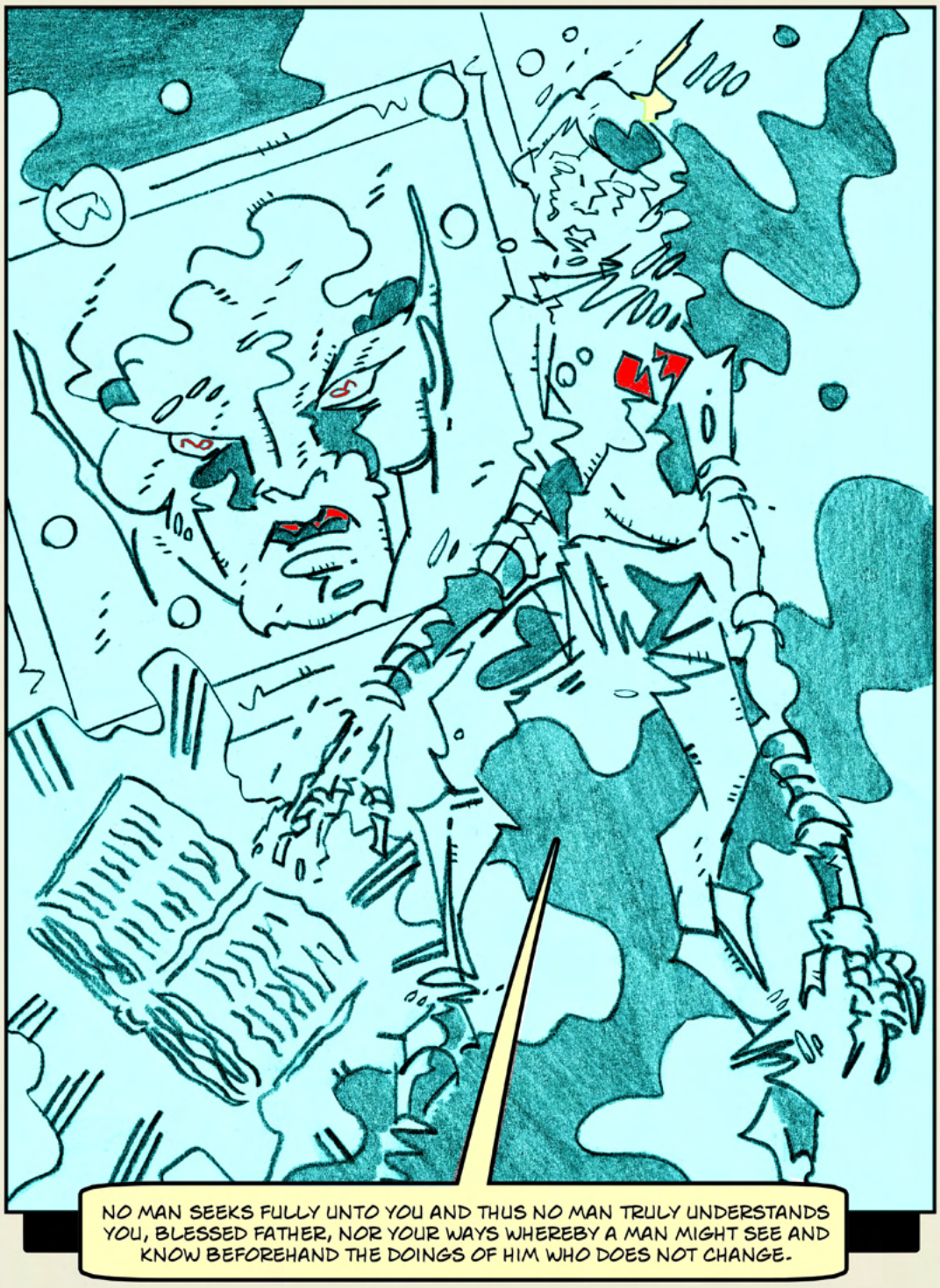

# WAR IN HEAVEN...

...AND THERE WAS WAR IN HEAVEN: MICHAEL AND HIS ANGELS FOUGHT AGAINST THE DRAGON; AND THE DRAGON FOUGHT AND HIS ANGELS, AND DID NOT PREVAIL; NEITHER WAS THEIR PLACE FOUND ANY MORE IN HEAVEN. AND THE GREAT DRAGON WAS CAST OUT, THAT OLD SERPENT, CALLED THE DEVIL, AND SATAN, WHO DECEIVES THE WHOLE WORLD: HE WAS CAST OUT INTO THE EARTH, AND HIS ANGELS WERE CAST OUT WITH HIM...

# THE ADVERSARY

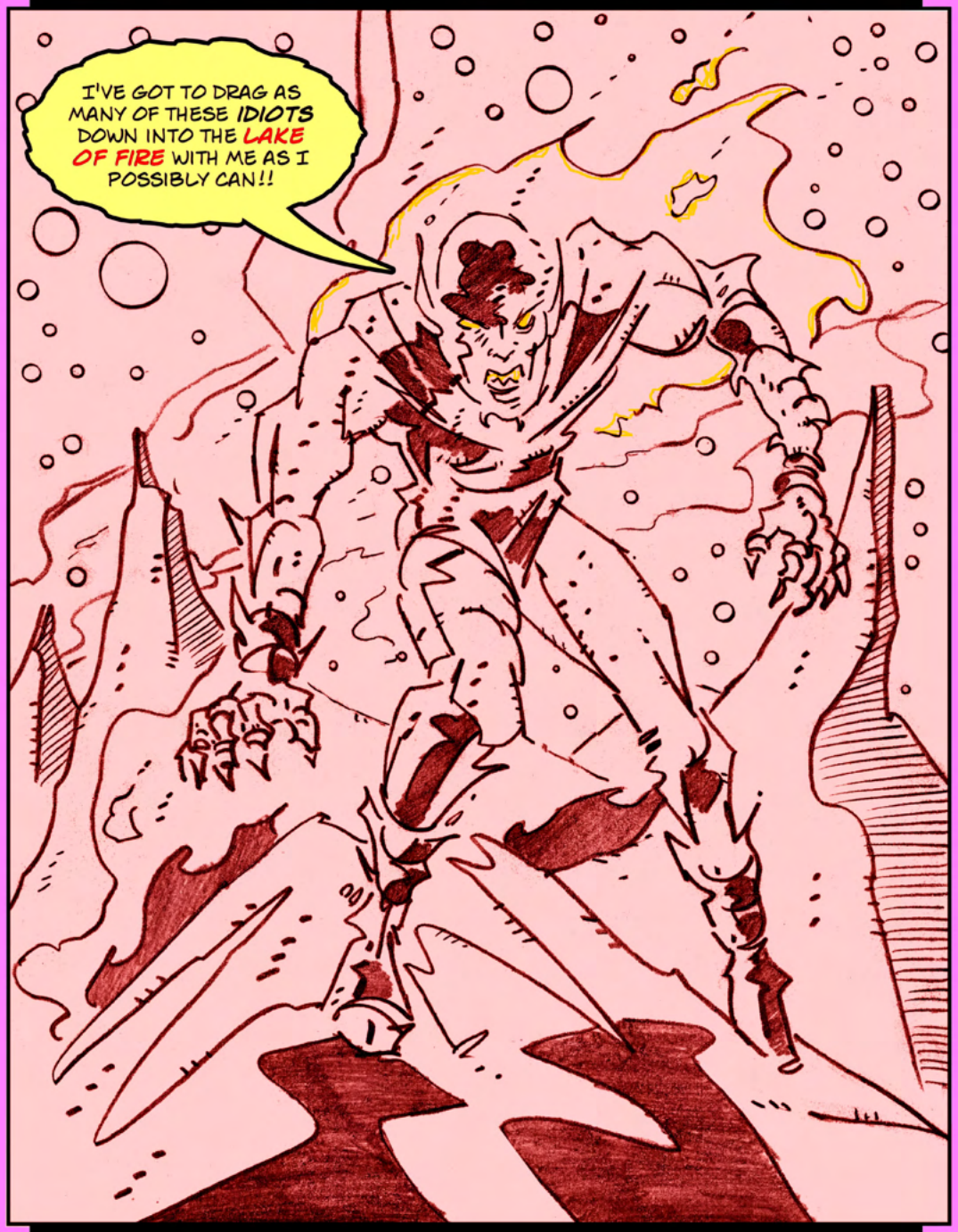


WOE TO THE INHABITANTS OF THE EARTH AND OF THE SEA!
FOR THE DEVIL IS COME DOWN TO YOU, HAVING GREAT ANGER,
BECAUSE HE KNOWS THAT HE HAS BUT A SHORT TIME!

MAN AND WOMAN (WHO WAS TAKEN OUT OF MAN) WERE CREATED ON THE SIXTH DAY. HENCE THE NUMBER OF MAN (THE GENERATION OF MAN) IS ***SIX***.
EVEN NOW, AT THE VERY ZENITH OF MAN'S TECHNOLOGICAL AND MILITARY ACHIEVEMENTS HE STILL COMPLETELY FALLS SHORT OF GOD'S GLORY AND PERFECTION ("777") AND HIS EVIL, FUTILE SYSTEM (THE "BEAST") IS GIVEN THE DOOMED APPELATION: "***666***".

THE "FOREHEAD" REPRESENTS THE MIND, THE CONSCIOUSNESS; THE "RIGHT ARM" THE DEEDS WHICH PROCEED FROM THIS MINDSET. IT IS AN INVISIBLE, SPIRITUAL "MARK" UPON ALL THOSE WHO HAVE EMBRACED THE DEMONIC MESSAGE OF SATAN AND REJECTED THE TRUTH OF GOD.
***THE OVERWHELMING MAJORITY OF HUMANS ALREADY HAVE THE "MARK" OF ANTI-CHRIST IN THEIR "FOREHEADS"!***

# SIGNS OF THE TIMES...

IN THE LAST DAYS PERILOUS TIMES SHALL COME...FOR MEN SHALL BE LOVERS OF THEIR OWN SELVES, COVETOUS, BOASTERS, PROUD, BLASPHEMERS, DISOBEDIENT TO PARENTS, UNTHANKFUL, UNHOLY, WITHOUT NATURAL AFFECTION... FALSE ACCUSERS, FIERCE, DESPISERS OF THOSE THAT ARE GOOD, TRAITORS...

EARTHQUAKES IN MANY DIFFERENT PLACES TSUNAMIS WIDESPREAD PERSECUTION OF TRUE CHRISTIANS WARS AND RUMORS OF WARS FAMINES PLAGUES FALSE PROPHETS NATIONS IN DISTRESS FALSE "SAVIORS" SIGNS IN THE SUN, MOON AND STARS...

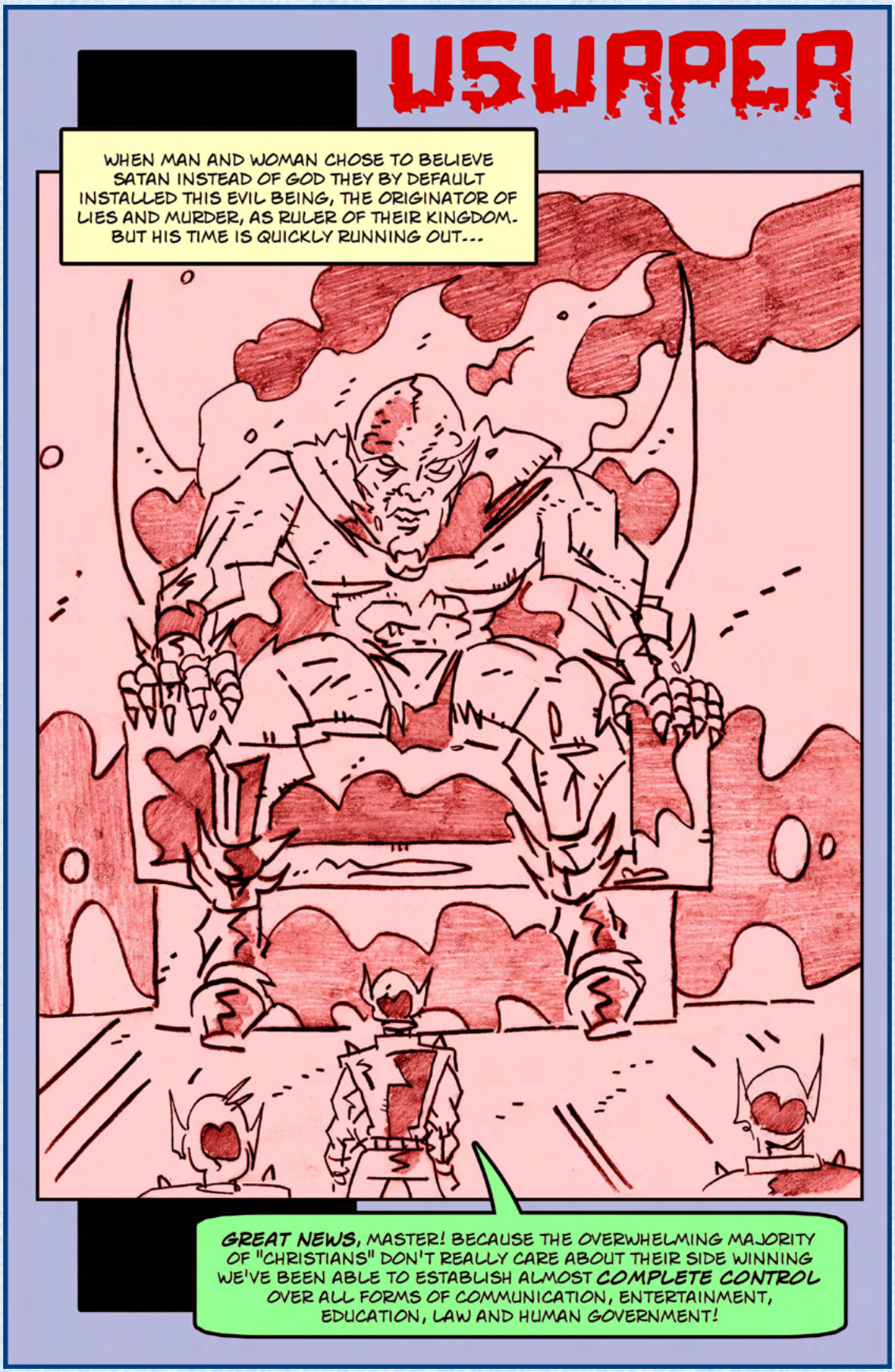
USURPER
WHEN MAN AND WOMAN CHOSE TO BELIEVE SATAN INSTEAD OF GOD THEY BY DEFAULT INSTALLED THIS EVIL BEING, THE ORIGINATOR OF LIES AND MURDER, AS RULER OF THEIR KINGDOM. BUT HIS TIME IS QUICKLY RUNNING OUT...
GREAT NEWS, MASTER! BECAUSE THE OVERWHELMING MAJORITY OF "CHRISTIANS" DON'T REALLY CARE ABOUT THEIR SIDE WINNING WE'VE BEEN ABLE TO ESTABLISH ALMOST COMPLETE CONTROL OVER ALL FORMS OF COMMUNICATION, ENTERTAINMENT, EDUCATION, LAW AND HUMAN GOVERNMENT!

DELIVER US, LORD JESUS CHRIST, FROM THIS EVIL KINGDOM, THIS BABYLON WHICH ENCOMPASSES ALL THE EARTH; AND FROM OUR EARTHLY "RULERS" WHO HAVE BECOME NOTHING MORE THAN PUPPETS OF THE EVIL ONE!
DELIVER US FROM THE STRONG DELUSION, THE SPIRIT OF ANTICHRIST WHICH NOW SEDUCES THE MINDS OF THOSE WHO DO NOT BELIEVE AND SPREADS LIKE SOME EVIL, MALIGNANT VIRUS OF THE SOUL!
MAN'S REBELLION WILL SOON BE BROUGHT TO AN END AT YOUR REVELATION, O DIVINE SON OF GOD- YET HOW MANY COUNTLESS SOULS WILL BE ETERNALLY LOST!

# THE SEAL OF GOD

# THE REMNANT

GOD HAS ALWAYS RESERVED A "REMNANT" UNTO HIMSELF- A "TITHE" OF MANKIND IF YOU WILL. IN THE TIME OF NOAH ONLY EIGHT WERE SAVED OUT OF THOUSANDS OR PERHAPS MILLIONS; IN THE DESTRUCTION OF SODOM AND GOMORRAH ONLY THREE WERE PRESERVED OUT OF TWO CITIES TEEMING WITH MEN, WOMEN AND CHILDREN.
AND CHRIST LIKENED THE END OF THIS DOOMED AGE TO THESE PRIOR TWO EVENTS. OUT OF THE BILLIONS WHO WILL PERISH, A MERE "144,000" WILL BE SAVED- A NUMBER SYMBOLIC OF THE REALITY THAT THE CHOSEN ONES WILL REPRESENT BUT A FEW WHO ARE REDEEMED IN COMPARISON TO THE MANY WHO WILL BE LOST.

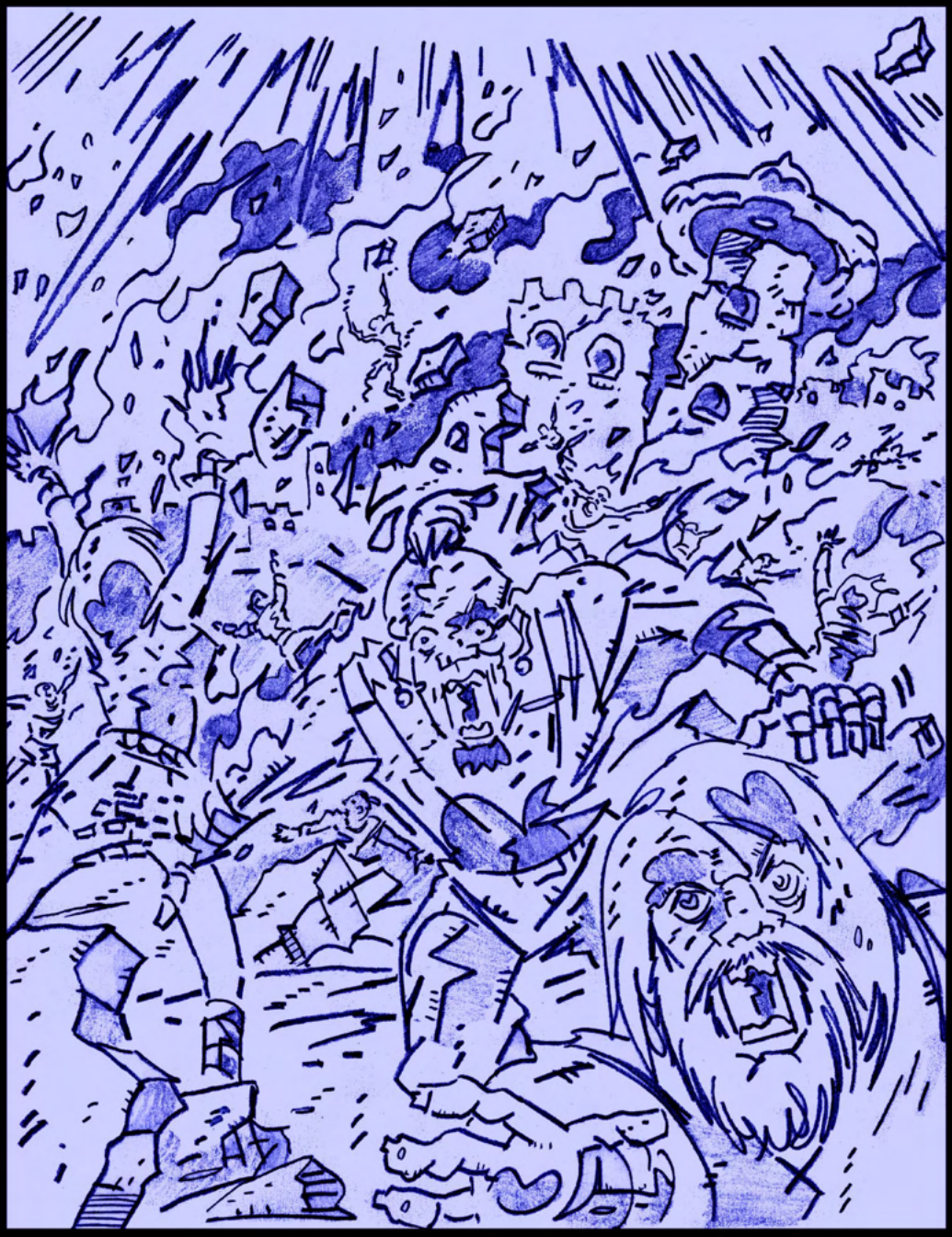

ARE WE DEEPLY GRIEVED AND DISTRESSED BY THE EVIL THAT SURROUNDS US...
OR HAVE WE BECOME "OKAY" WITH IT?

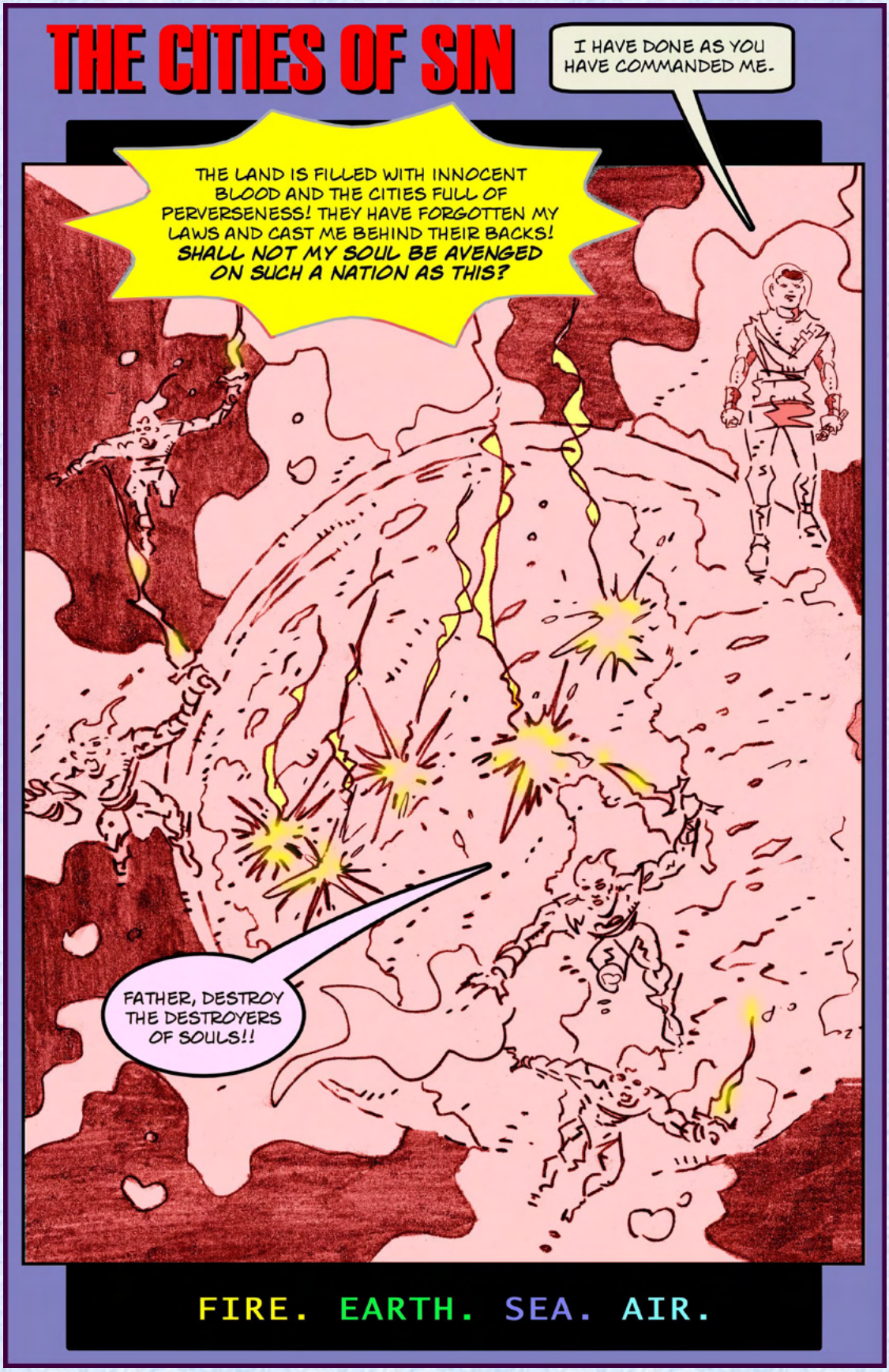
THE CITIES OF SIN
I HAVE DONE AS YOU HAVE COMMANDED ME.
THE LAND IS FILLED WITH INNOCENT BLOOD AND THE CITIES FULL OF PERVERSENESS! THEY HAVE FORGOTTEN MY LAWS AND CAST ME BEHIND THEIR BACKS! SHALL NOT MY SOUL BE AVENGED ON SUCH A NATION AS THIS?
FATHER, DESTROY THE DESTROYERS OF SOULS!!
FIRE. EARTH. SEA. AIR.

# HARVEST OF THE RIGHTEOUS

GOD EVER HAS HIS HEART SET UPON HIS CHILDREN, HIS CHOSEN ONES AND AT THE DAY OF THE LORD, THE FINAL DAY- WE WILL BE GATHERED, "HARVESTED" OUT OF THE EARTH BY HIS HOLY ANGELS BEFORE IT, AND ALL ITS REMAINING INHABITANTS ARE DESTROYED BY A HEAVENLY FIRE SO INTENSE IT WILL MELT THE VERY ELEMENTS WHICH COMPRISE THIS PRESENT MATERIAL UNIVERSE!

"...THERE SHALL COME IN THE LAST DAYS SCOFFERS, WALKING AFTER THEIR OWN LUSTS..."

THE WORLD HAS WILLFULLY TURNED FROM GOD AND FROM ALL THAT IS GOOD AND BEAUTIFUL, RIGHT AND DECENT.
WE HAVE BEEN MISLED BY MEN AND WOMEN WITHOUT SPIRITUAL EYES OR UNDERSTANDING. WE WORSHIP SKELETONS COVERED WITH FLESH WHO EXIST FOR BUT A MOMENT, AND LONG FOR THE TINSEL AND WORTHLESS VANITY INVENTED BY MEN INSTEAD OF THE ETERNAL BEING WHO CREATED US- MAY HIS NAME BE BLESSED FOREVER.

THUS HAVE MEN SET UP THEIR OWN KINGS AND PRINCES, JUDGES AND JURIES- YET ALL THESE SHALL BE BROUGHT DOWN BY GOD'S JUDGMENTS AND LAID LOW WITH THE DUST- THEY SHALL BE DESTROYED BY THE BRIGHTNESS OF CHRIST'S COMING IN THE DAY OF GREAT AWAKENING- THE LONG-AWAITED "DAY OF THE LORD"!

# THE FINAL JUDGMENT

"AND I SAW THE DEAD, SMALL AND GREAT, STAND BEFORE GOD; AND THE BOOKS WERE OPENED: AND ANOTHER BOOK WAS OPENED, WHICH IS THE BOOK OF LIFE..."

PERHAPS THE MOST TERRIFYING WORDS EVER PENNED: "...AND WHOEVER WAS NOT FOUND WRITTEN IN THE BOOK OF LIFE WAS CAST INTO THE LAKE OF FIRE."

OH MOST HOLY FATHER, I TURN MY HEART UNTO YOU FROM THIS WICKED WORLD IN WHICH SATAN, THE PRINCE OF DARKNESS, REIGNS AND IN WHICH COUNTLESS MEN AND WOMEN LONG TO DO HIS WILL AND NOT YOURS. DELIVER US, O LORD!
GRANT THAT ALL THOSE WHOM I LOVE, WHO ARE DEAR TO ME AND WHOM I CHERISH- WILL INHERIT YOUR WONDERFUL PARADISE AND THAT NOT ONE OF THEM SHALL PERISH!

THE ULTIMATE THANKLESS JOB...
I AM ALONE HERE...EVEN AMONG MY SO-CALLED "BRETHREN", WHO SLUMBER ON AT THE VERY EDGE OF THE PRECIPICE...WHO SEE NOT YOUR HAND WRITING UPON THE WALL OF OUR NATION: "YOU HAVE BEEN WEIGHED IN THE BALANCES...AND FOUND WANTING!"
HATE-MONGER!!
FANATIC!!
NUT-JOB!!
WEIRDO!!
EXTREMIST!!
...NO MAN WISHES TO HEAR THESE THINGS...AND THUS NO MAN PREPARES HIMSELF FOR THE JUDGMENTS OF GOD.
...IT IS ENOUGH, O LORD...LET NOW YOUR SERVANT DEPART IN PEACE...

"Listen- give ear- don't be proud- for YAHWEH has spoken! Give glory to YAHWEH your GOD, before He cause darkness, and before your feet stumble upon the dark mountains, and, while you look for light, He turn it into the shadow of death, and make it gross darkness...

"...But if you will not hear it, my soul shall weep in secret places for your pride; and my eye shall weep sore, and run down with tears..."