



2021 FRASER COAST AGRICULTURE SHOW

Show Theme:

HORSES TO HORSEPOWER

SECTION 39:

FINE ART

Thursday & Friday 20 & 21 May 2021

Section Sponsors:

Wide Bay Gallery Maryborough

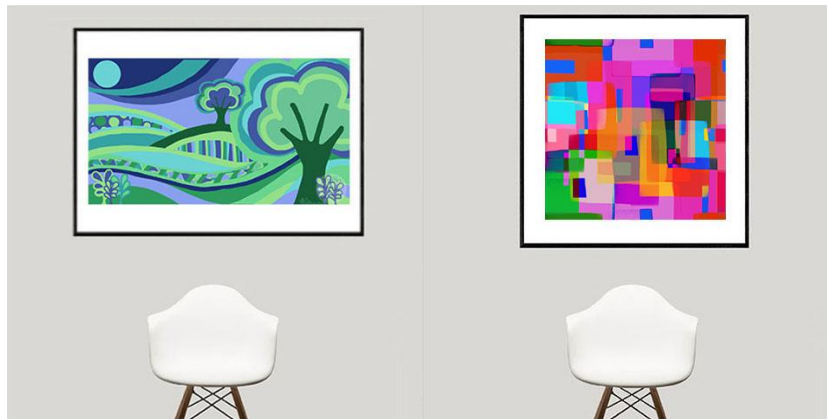

Department of
Infrastructure, Local
Government and Planning

GENERAL REGULATIONS

(For the conduct of competitions at QCAS affiliated Queensland Agricultural Shows)

Subject to the Rules, By-Laws and Regulations of the Queensland Chamber of Agricultural Associations Inc. and the Fraser Coast Agriculture Show Society Inc., the following General Regulations shall apply.

GENERAL REGULATIONS AND ACCEPTANCE OF ENTRIES

- 1 Judging will be performed by a Judge or panel of Judges appointed by the Fraser Coast Agriculture Show Society Inc.
- 2 The attention of Exhibitors is drawn to the fact that entries are accepted subject to the Rules, By-Laws and Regulations of the Queensland Chamber of Agricultural Societies Inc. and the Fraser Coast Agriculture Show Society Inc. in addition to the Special Regulations which appear in this schedule. Copies of the Rules and By-Laws may be obtained upon application to the Queensland Chamber of Agricultural Societies or the Fraser Coast Agriculture Show Society Inc.
- 3 No refunds will be made after close of entry.
- 4 **THE FRASER COAST AGRICULTURE SHOW SOCIETY INC IS OPERATING UNDER THE QUEENSLAND AGRICULTURAL SHOWS & SHOWGROUNDS COVID SAFE PLAN. You must adhere to COVID safe key principles that apply to Fraser Coast Showgrounds and the Fraser Coast Show 2021.**

NOTICE TO INTENDING EXHIBITORS

- 6 Entries for the upcoming Fraser Coast Agriculture Show can be made as described for each section in this schedule. Entries submitted other than on the correct form will be returned to the Exhibitor and, unless all requirements are complied with, and the forms returned to the Fraser Coast Agriculture Show office by completion of business on the closing date, as shown in this Schedule, they will not be considered.
- 7 Notwithstanding the provisions of General Regulation 6, late entries may be accepted at the discretion of the Section Chief Steward.
- 8 Entries are accepted subject to the Rules, By-Laws and Regulations of the Association, in addition to any Special Regulations, which appear in the Associations Schedule. All completed Entry Forms remain the property of the Fraser Coast Agriculture Show Society Inc. and are to be returned to the Fraser Coast Agriculture Show Society Inc. office after the Show for further office procedures as required.
- 9 Exhibitors whose entries have not been accepted shall be advised accordingly and entry fees refunded.
- 10 The exhibitor irrevocably consents to the Association publishing or reproducing in any manner whatsoever any particulars or information in relation to their exhibits; the publication or reproduction may be in a printed form or visual image through electronic means and/or on the internet.

PRIVACY STATEMENT

- 11 The information provided by Exhibitors is used by the Queensland Chamber of Agricultural Associations Inc. and the Fraser Coast Agriculture Show Society Inc. to organise, process and conduct competitions at the Fraser Coast Agriculture Show. By entering such competitions you consent to your personal information being used for this purpose including this information being made available to sponsors, breed Associations, the media, the public, promotional purposes, archival purposes, published in publications and could be made available to other third parties for the purpose of promoting the Queensland Agricultural Show Movement, or as otherwise required by law. Exhibitors have a right of access to and alteration of personal information concerning themselves in terms of the Privacy Act. This may be done by contacting the QCAS Chief Executive Officer or by writing to the Queensland Chamber of Agricultural Societies Inc.

12-15 Spare for assignment

WORKPLACE HEALTH AND SAFETY

- 16 All Queensland Chamber of Agricultural Societies Inc. affiliated Associations Showground's are designated workplaces within the meaning of the Workplace Health and Safety Act 2011 and exhibitors / competitors are required to ensure that they and all persons under their direction or control, including their contractors or subcontractors, comply with all requirements of the Act. The Queensland Chamber of Agricultural Associations Inc. holds each exhibitor responsible to discharge its obligations to provide and maintain a safe place and system of work during occupation by the exhibitor/competitor of any area of the affiliated Agricultural Associations Showground's.
- 17 Each exhibitor/competitor will assess the risk to themselves, staff, volunteers, family, other exhibitors, Agricultural Society staff, show visitors, children and any person foreseeably affected by the presentation of their exhibit.
- 18 Risks identified by exhibitors/competitors will be eliminated or controlled by the exhibitor/competitor and particular attention will be paid to ensuring public safety and safety of other exhibitors/competitors.
- 19 Exhibits will only be held and handled by competent persons whose experience is known to the Exhibitor/Competitor.
- 20 **A "No Smoking Policy" will be strictly adhered to by exhibitors/competitors. Smoking areas are marked in "ORANGE MARKINGS/FLAGS" which are located near the Cane & Cattleman's Bar & Witches Hat Bar. No food or drink is allowed in the smoking area.** The exhibitors/competitors are advised that the use of Primus stoves, any heating or lighting appliances of a like character, or any naked light, is strictly prohibited in pavilions.
- 21 Any exhibitors/competitors intending to bring electrical equipment to the Showground's will be required to ensure that such equipment is fitted with residual current protection and that all electrical leads, tools and appliances have been inspected by a licensed electrical contractor and currently tagged. The use of double adaptors is prohibited and all power boards must also be tested and tagged.
- 22 All exhibitors/competitors will comply with the requirements of the Act and its Regulations and Standards in every other respect. This is essential for the safety of all exhibitors/competitors and the general public. The Act imposes very severe penalties in the event of noncompliance with its provisions. Any exhibitors/competitors who do not comply will not be allowed to exhibit at Queensland Chamber of Agricultural Associations Inc. affiliated Shows.

23-25 Spare for assignment

DISCLAIMER

- 26 The information contained in the Competitions Schedule is gathered for the purpose of providing information to Exhibitors and show patrons. The information is a compilation of information provided by third parties and the Queensland Chamber of Agricultural Associations Inc. and affiliated Agricultural Associations does not warrant its accuracy and advises that any such information may be subject to change or amendment occurring at any time and thereby making the information incorrect. Subject to the Queensland Chamber of Agricultural Associations Inc. legal obligations and responsibilities, if you require confirmation of any information please contact the QCAS Office.

27-30 Spare for assignment

PRIZES AND GST

- 31 The Australian Taxation Office has deemed that GST is payable on prizes if an Exhibitor is registered for GST and enters an Exhibit as part of a business enterprise.
- 32 The information an Exhibitor provides on the Application for Entry determines whether GST is applicable.
- 33 Any prize stated in this Schedule does not include GST.
- 34 GST will not apply:
 - (a) If an Exhibitor enters an Exhibit as a hobby or private recreational pursuit; or
 - (b) If an Exhibitor enters an Exhibit as part of a business enterprise, the Exhibitor has an ABN, but the Exhibitor is NOT REGISTERED for GST.
 - (c) If an Exhibitor enters an Exhibit as part of a business enterprise, the Exhibitor is not entitled to an ABN as the business or enterprise is not operating in Australia.
- 35 GST will apply if an Exhibitor enters an Exhibit as part of a business enterprise, the Exhibitor has an ABN, and the Exhibitor is REGISTERED for GST.
- 36 Where GST applies, the Association will pay the prize money quoted in this Schedule plus 10% GST. The Association will issue a recipient created tax invoice.

WARNING:

The Exhibitor must complete the Exhibitor's Declaration on the Application for Entry.

The Queensland Chamber of Agricultural Associations Inc. recommends that the Exhibitor seeks professional advice before completing the Exhibitor Declaration

SECTION 39: FINE ART

Thursday & Friday 20 & 21 May 2021

THANKS TO OUR SPONSORS:

Wide Bay Gallery, Maryborough

Chief Steward: Tom Macnamara – 0419 748 245

Stewards: Judith Miosge

Section Conditions:

1. Entry forms for the 2021 Schedules are available on the Fraser Coast Agriculture Show Society website at www.frasercoastagshow.com under Schedules, or from the Show Office at 84 Gympie Road, Tinana.
2. Completed forms can be delivered along with payment to the Show Office, 84 Gympie Road, Tinana
OR
3. Completed forms can be emailed to the Secretary at secretary@frasercoastagshow.com, with payment made via Direct Debit to:
Acct Name: Fraser Coast Agriculture Show Society Inc.
BSB: 124-080 **Account No:** 22390947
Reference: S[Section No], Surname, 1st Initial
**Using the above reference ensures your money is allocated correctly. Example: S28, Citizen, J*
4. Office Hours are 9.00am to 3.00pm, Monday to Thursday. All entries to be received by 3.00pm Thursday 6 May 2021
Late entries at the discretion of the Chief Steward.
5. Exhibits must be delivered to the Showgrounds Arts and Crafts Pavilion between **10.00am–1.00pm Sunday 16 May 2021** and remain on display until **8pm Friday 21 May 2021**.
6. Exhibits are to be collected **Saturday 22 May 2021 between 9am-11am**. Any collection of exhibits outside these hours to be arranged with the Chief Steward.
7. Number of entries per person is restricted to six (6). Max 2 entries per class.
8. Work must be the original work of the entrant and must not have been exhibited at previous Fraser Coast Agriculture Shows, or other Qld Agriculture shows.
9. Works in the OPEN and NOVICE CLASSES must be ready to hang with cord and 'D' rings attached.
10. **Sculptures will not be accepted into classes other than class 39006.**
11. The **NOVICE CLASSES** are open to those who have **NOT** won a prize previously at the Fraser Coast Agriculture Show or other Queensland Agricultural Shows.
12. The Artists name, address and contact number as well as class number, medium and price must be shown on the back of each exhibit.
13. **Entries must state whether for sale or not.** If for sale, price must be clearly marked on a label/sticker placed on the bottom right hand corner of the front of the painting. If not for sale, this must be noted in the same area as N/S (not for sale). Stewards will assist in arranging sale of works with 25% of sale price being retained.

14. If space is insufficient to permit the hanging of all entries, a selection of representatives of all classes will be displayed. However, **all entries will be judged**. The Judge's decision is final

Entry Fees:

Classes 39001 – 39009	\$8 (incl GST)
Classes 39010 – 39013	\$2 (incl GST)

Prizes:

Classes 39001 – 39009
1st - \$50 2nd - \$25
Highly Commended – Card & Ribbon

Classes 39010 – 39013
1st - \$15 2nd - \$5
Highly Commended – Card & Ribbon
(1st & 2nd prizes may be Cash, voucher or item.)

People's Choice Awards

Collect entry tickets at the Fine Art Section area – one per person for each of the following to place in marked boxes.

OPEN	Classes 39001 to 39007
NOVICE	Classes 39008 to 39009
JUNIOR	Classes 39010 to 39013

Each Winning Entrant receives a Certificate.

President's Encouragement Award

Chosen from all Classes by the Fraser Coast Agriculture Show President or nominated Representative. Certificate and Ribbon.

2021 Show Theme – Horses to Horsepower

Exhibitors are invited to work within the Show Theme if they wish. Certificate and Ribbon.

OPEN CLASSES

NOTE: Maximum size of paintings **must** not exceed 1000mm (1metre) x 800mm including frame.

Class 39001 – LANDSCAPE / SEASCAPE – Any medium

Class 39002 – STILL LIFE – Any medium

Class 39003 – PORTRAIT – Human subject, any medium

Class 39004 – WILDLIFE – Any medium

Class 39005 – CONTEMPORAY / ABSTRACT – Any medium

Class 39006 – SCULPTURE – Any medium
Weight limit 8 kg, no wider than 50cm, no higher than 60 cm.

Class 39007 – FRASER COAST SHOW AGRICULTURE SHOW THEME – Any medium

NOVICE CLASSES

2021 – SHOW THEME – Horses to Horsepower

NOTE: Maximum size of paintings **must** not exceed 1000mm (1metre) x 800mm including frame.

Class 39008 – ANY SUBJECT - Any medium

Class 39009 – FRASER COAST SHOW THEME - any medium

JUNIOR CLASSES

2021 SHOW THEME – Horses to Horsepower

NOTE: Maximum size of paintings **must** not exceed 1000mm (1metre) x 800mm including frame.

Canvases & Framed Work must have cord and "D" Rings attached.

Class 39010 PAINTING OR DRAWING – Any medium, Year 3 & under

Class 39011 PAINTING OR DRAWING – Any medium, Year 7 & under

Class 39012 PAINTING OR DRAWING – Any medium, Year 10 & under

Class 39013 PAINTING OR DRAWING – Any medium, Year 11 & 12

Late entries at the discretion of the Chief Steward.

2021 FRASER COAST AGRICULTURE SHOW

Maryborough Showgrounds
Thursday 20 & Friday 21 MAY 2021
This Entry Form remains the property of the Fraser Coast Agriculture Show Society Inc.

Entrant No:

APPLICATION FOR SECTION ENTRY

Section No: 39	Section Name: FINE ART		
Collecting Entries: (please circle):	YES	NO	
Mr / Mrs / Miss / Ms	First Name:	Surname:	
School Student: Prep to Grade 12, please state:			Grade:
Company or Body Corporate/Partnership Name (Provide the ABN where applicable):			
ABN:			
Postal Address:			Postcode:
Phone - Work:	Home:	Mobile:	
Fax:	Email:		
DECLARATION BY EXHIBITOR			
This declaration has serious implications for taxation. The Fraser Coast Agriculture Show Society Inc strongly recommends you seek professional advice before completing.			
Are you undertaking this activity as a hobby?	Yes	<input type="checkbox"/>	No <input type="checkbox"/>
Is this activity part of a Business Enterprise?	Yes	<input type="checkbox"/>	No <input type="checkbox"/>
If Yes, do you have an ABN?	Yes	<input type="checkbox"/>	No <input type="checkbox"/>
Are you registered for GST?	Yes	<input type="checkbox"/>	No <input type="checkbox"/>
If Yes, what is your ABN?			
CONDITIONS OF ENTRY:			
1. I hereby apply to enter the following Exhibit(s) subject to the terms and conditions set out in the Fraser Coast Agriculture Show Society Rules and Section Conditions (collectively called the "Regulations") for the 2021 Fraser Coast Agriculture Show. I agree to be bound by these Regulations.			
2. Application for Entry and the Regulations shall constitute the whole agreement upon which entries are submitted and I agree that all representations and statements not appearing herein or in the Regulations are hereby excluded.			
3. The Society is at liberty to consider or to refuse this application, in its absolute and unfettered discretion.			
4. I hereby certify that all particulars relative to entries set out on this form are correct in all details.			
5. I agree to abide by the Regulations set down by the Fraser Coast Agriculture Show Society Inc. and the COVID Safe Regulations set down by Qld Health.			
.....	 / / 2021	
Signature of Exhibitor		Date	
Please refer to the Show Section Schedule for entry dates and other details. Please complete both pages of this form.			

2021 FRASER COAST AGRICULTURE SHOW

Maryborough Showgrounds
Thursday 20 & Friday 21 MAY 2021

Entrant No:

ENTRY FEES ARE GST INCLUSIVE AND MUST BE PAID BY CASH OR CHEQUE)

Section No: 39	Section Name: <i>FINE ART</i>				
Mr / Mrs / Miss / Ms	First Name:	Surname:			
Collecting Entries: <i>(please circle)</i> : YES NO					
School Student: Prep to Grade 12, <i>please state</i> :					Grade:
Class No.	Exhibitor Entry No. <small><i>(Stewards use only)</i></small>	No. of Entries per Class	Class Title / Description	Exhibit Selling Price	Entry Fee (\$)
TOTAL ENTRY FEES				\$	