

# AL SHAM MEDITERANEAN KITCHEN Near 91 and 71 Freeways



**Bashir Tariq 951-269-3000**

[BashirTariq@msn.com](mailto:BashirTariq@msn.com)

DRE# 01851484





# OFFERING SUMMARY

## Location

### Al Sham Mediterranean Kitchen

2721 Green River Rd, #D101  
Corona CA 92882

## Offering Summary

**Price** **\$150,000**

Building Size 2,100 SF

## Lease Term

Lease Term 11 year

Rent \$7,047 including CAM charges





# INVESTMENT HIGHLIGHTS

## Al Sham Mediterranean Kitchen

- Discover **Al Sham Kitchen**, a family-friendly restaurant offering authentic, traditional Mediterranean dishes made with the finest ingredients. Since opening in 2021, we've proudly served the Corona community with a wide variety of healthy, vegan, vegetarian, and non-vegetarian options, all crafted with care and flavor.
- **Convenient Location**  
Located in the Sierra Del Oro Town Center, adjacent to Ralphs, Al Sham Kitchen is just minutes from the 71 and 91 freeways, making it an easy stop for locals and commuters alike.
- **Spacious & Elegant Dining**  
Enjoy your meal in an elegantly decorated space with a large seating capacity, ideal for family diners, group gatherings, or casual dining.
- **Business Potential**
  - Open 7 days to instantly boost profits. Currently closed on Mondays
  - Equipped with a walk-in cooler for streamlined kitchen operations.
  - Growing customer base and strong community support since launch.
  - Join the many satisfied guests who call Al Sham Kitchen their go-to spot for Mediterranean flavors with a healthy twist.

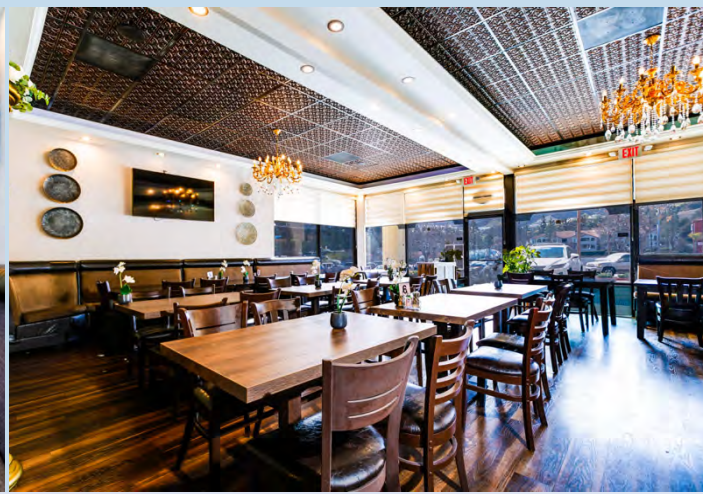
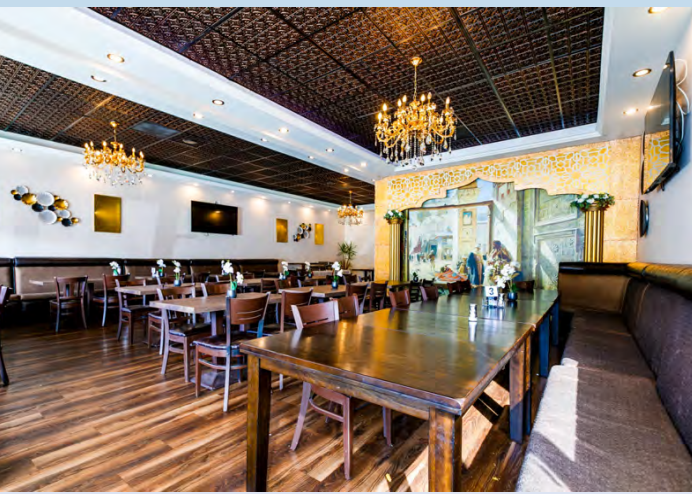



## AERIAL OVERVIEW





## INTERIOR VIEWS

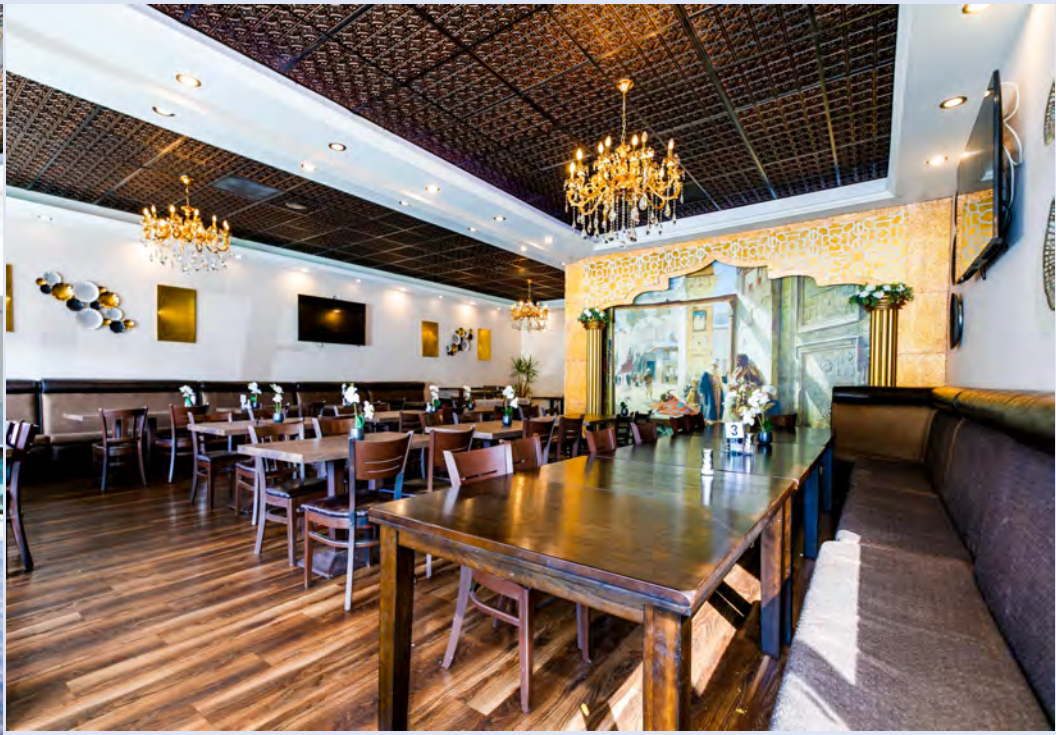
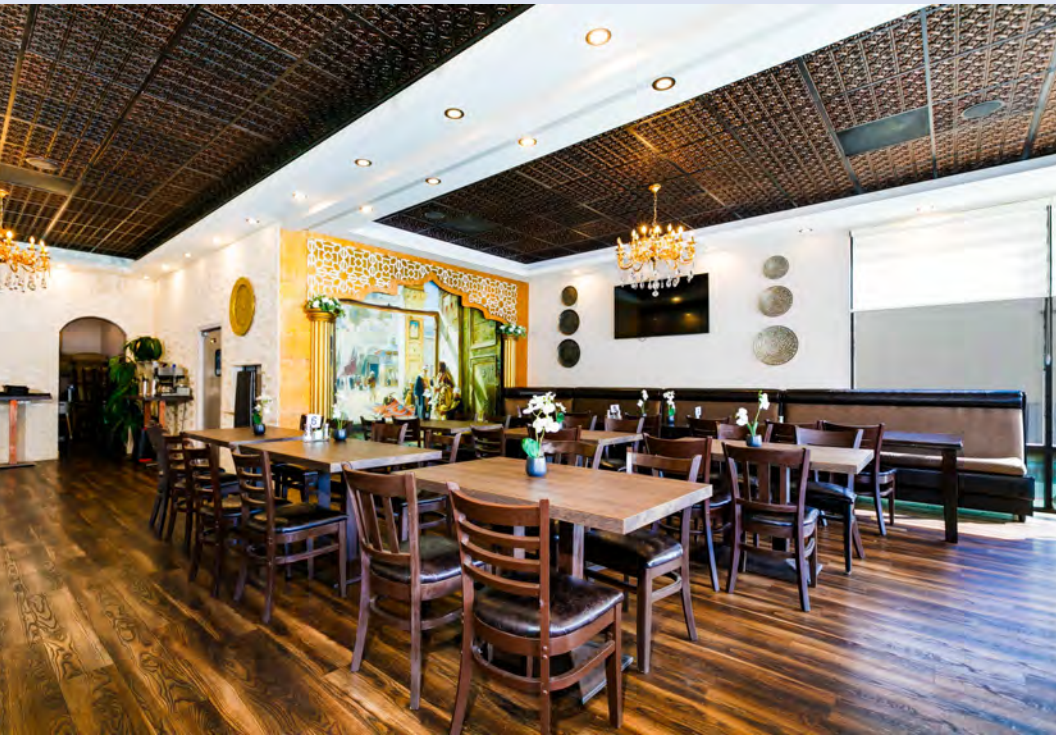



## EXTERIOR VIEWS





## AERIAL VIEWS

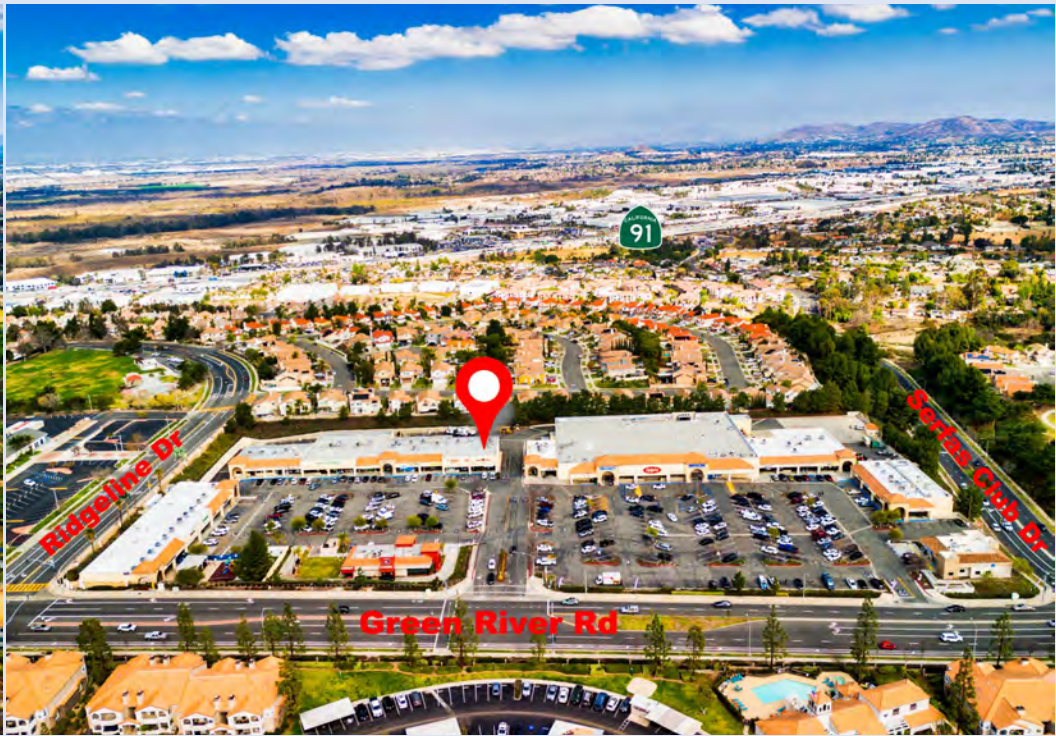



# MENU

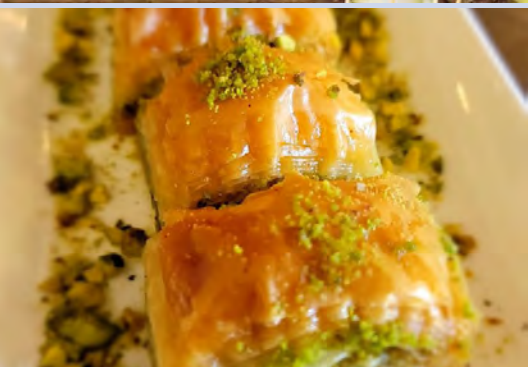



DEMOGRAPHICS

		3 miles	5 miles	10 miles
POPULATION				
	2024 Population	61,616	144,951	566,568
	Median Age	36	36.7	37.3
	Bachelors' Degree Higher Education	24%	27%	33%
INCOME				
	Average House Income	\$114,077	\$119,588	\$133,670
HOUSING				
	Median Home Value	\$638,910	\$656,000	\$701,301
	Median Home Year Built	1983	1986	1990
HOUSEHOLDS				
	2024 Households	18,275	41,726	167,258
	Average Household Size	3.3	3.2	3.2
	Average Household Vehicles	2	2	2
HOUSING OCCUPANCY				
	Owner Occupied Households	66%		
	Renter Occupied Households	34%		
TRAFFIC				
	Green River Rd and Ridgeline Dr NW	14,312	2022	
	Serfas Club Dr and Green River Rd SW	9,944	2022	
DAYTIME EMPLOYMENT				
	Employees	23,977	60,776	174,761
	Businesses	2,594	7,005	22,292

SNAPSHOT



144,951

POPULATION 5 mile



\$119,588

INCOME 5 mile



\$656,000

HOME VALUE 5 mile



14,312

TRAFFIC Vehicles Per Day

Information has been secured from several sources. All viewers are advised they must verify with their own advisors, experts, consultants and resources for the accuracy and up to date information. We make no representations or warranties, express or implied as to the accuracy of the information. Viewers bear all risk for any inaccuracies



# AREA OVERVIEW

## CORONA, CA

**Corona** Corona is a vibrant, culturally diverse community located in the heart of Southern California at the junction of the 91 and 15 freeways with a population of over 160,000 residents.

The City limits encompass 39.2 square miles. A city whose heritage spans more than a century, Corona has emerged as an ethnically diverse community, where a significant percentage of the population is made up of young, well educated families. The Corona community boasts many amenities that provide a first-rate quality of life for residents. The City has more than 394 acres of parks, with sports fields, basketball courts, playgrounds, tennis courts, two skateparks and an outdoor pool.

(Spanish for "Crown") is a city in northwestern Riverside County, California, United States. Corona is surrounded by Riverside to the east, Norco to the north and northeast, Yorba Linda to the northwest, Cleveland National Forest and the Santa Ana Mountains to the west, southwest, and south. Several unincorporated communities are along the rest of the city's borders. Downtown Corona is approximately 48 miles (77 km) southeast of Downtown Los Angeles and 95 miles (153 km) north-northwest of San Diego.

Corona, located along the western edge of Southern California's Inland Empire region, is known as the "Circle City" due to Grand Boulevard's 3 mi (4.8 km) circular layout. It is one of the most residential cities in the Inland Empire, but also has a large industrial portion on the northern half, being the headquarters of companies such as Fender Musical Instruments Corporation, Monster Beverage Corporation, and supercar manufacturer Saleen.

## ETYMOLOGY

Corona is Spanish for *crown* or *wreath*. Originally called **South Riverside**, citizens wanted to distinguish their city from the larger city of Riverside to the north. When it came time to incorporate the city a number of different names were considered, but the name Corona was chosen to play upon a unique feature of the city, the one-mile diameter drive that circled the center of the town.

## THINGS TO SEE IN CORONA AND SURROUNDING AREA'S





# REGINAL MAP

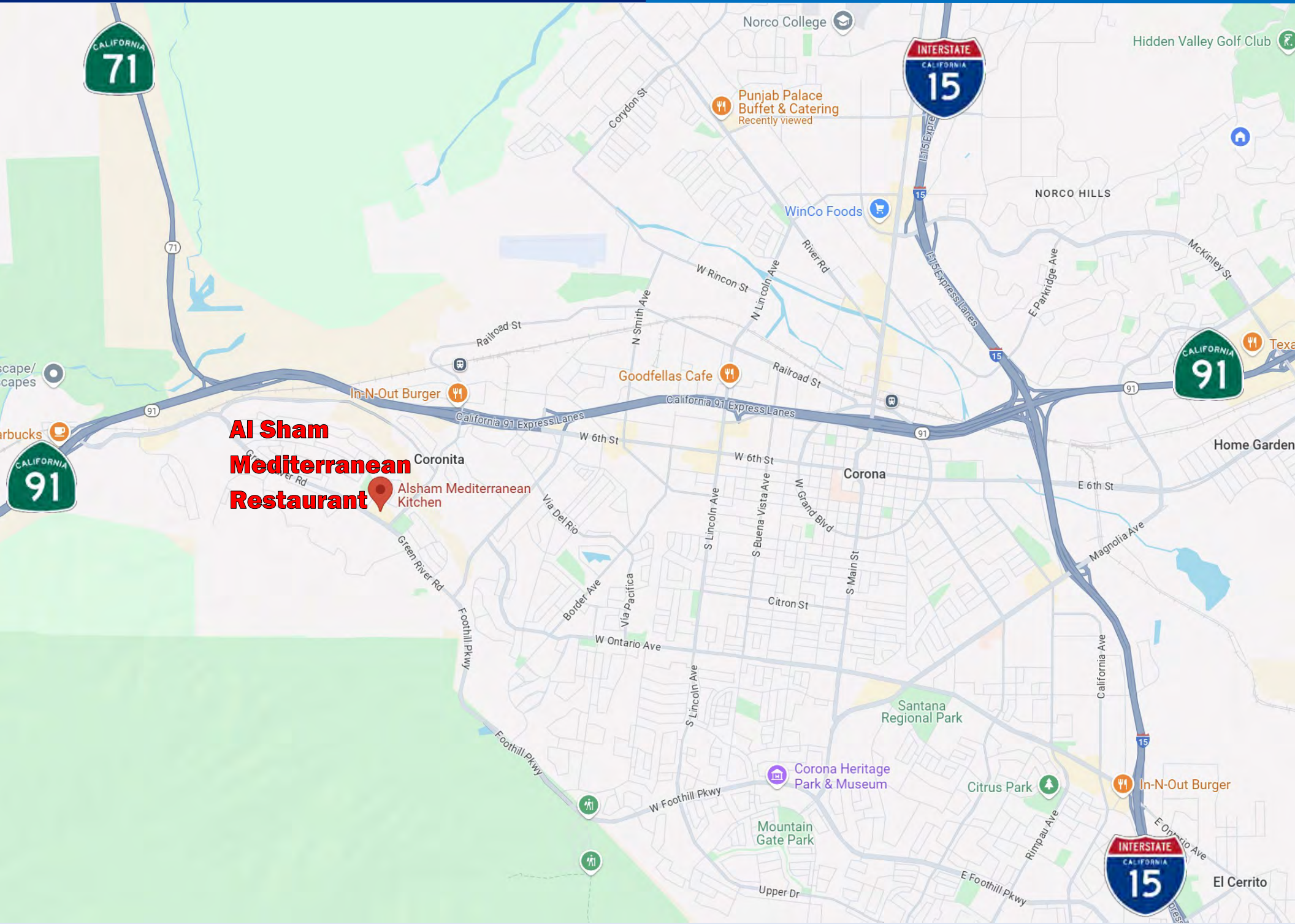



## Presented By:



### Bashir Tariq

DRE# 01851484 | Corp DRE# 01898399

**KW Commercial Director:**

**Business Sales and Commercial Real Estate**

4010 Barranca Pkwy, Suite 100, Irvine CA 92604

**Direct: 951-269-3000 | Email: BashirTariq@msn.com**

## Confidentiality & Disclaimer

Each party is advised to consult their own advisors, consultants, experts to conduct its own independent investigation and due diligence

This Offering Memorandum has been provided to you as a short overview of the business and/or property details. It does not provide a complete and thorough description of the business and/or property and does not include all the information and details that a buyer may require to make an informed decision regarding the purchase of such business and/or property. The buyer must do his or her own due diligence and must take appropriate steps to verify all necessary details. Such steps must include using buyer's own sources to inspect and investigate all the details; to verify and analyze any and all information by consulting with all appropriate professionals; and obtaining, reading, and understanding all relevant reports, documents, and materials regarding rules, regulations, financial statements, environmental assessments, and whatever else may be available. KW Commercial does not serve as a financial advisor to any party regarding any proposed transaction. Each party is advised to check with authority's all license, permits, DLSE, bond, insurance requirement before the purchase and after close of escrow requirements. Some businesses may require special license and permits.

KW Professional and any and all persons and entities associated and affiliated with KW Professional make no warranties, express or implied, regarding the accuracy and completeness of the information provided, whether written or verbal. No warranties, express or implied, are made regarding the current or future performance of the business and/or property in terms of income, expenses, sales, value, and overall current or future physical and financial health. No warranties are made regarding compliance to any and all Federal, State, and local regulations, requirements, and permits. No warranties are made regarding the physical condition of the premises. No warranties are made regarding any tenants, if present, or continued occupancy of the premises. Under no circumstances will KW Professional and any and all of its affiliates be liable for anything or have any legal obligation or commitment of any kind whatsoever by reason of this Offering Memorandum or any other communication related to this Offering Memorandum, written or verbal.

This Offering Memorandum does not indicate any changes that may have transpired since it was prepared. All information contained herein are subject to change without notice. Additional information will be made available to qualified buyers, along with arrangements to inspect the business and/or property. All communication must be kept limited to the assigned agent representing KW Professional, and only to the agent. Buyer must not communicate with the owner, staff, employees, or the management in reference to the sale of the business and/or property, while visiting or prior to purchasing.

All data and assumptions regarding financial performance, including that used for financial modeling purposes, may differ from actual data or performance. Any estimates of market rents and/or projected rents that may be provided to a party do not necessarily mean that rents can be established at or increased to that level. Parties must evaluate any applicable contractual and governmental limitations as well as market conditions, vacancy factors and other issues in order to determine rents from or for the property. Legal questions should be discussed by the party with an attorney. Tax questions should be discussed by the party with a certified public accountant or tax attorney. Title questions should be discussed by the party with a title officer or attorney. Questions regarding the condition of the property and whether the property complies with applicable governmental requirements should be discussed by the party with appropriate engineers, architects, contractors, other consultants, and governmental agencies. All properties and services are marketed by KW Commercial in compliance with all applicable fair housing and equal opportunity laws

KW Professional and its affiliates, along with the Owner, expressly reserve the right at their sole discretion, and with or without notice, to terminate all discussions and communications regarding the sale and purchase of the business and/or to reject any or all expressions of interest or offers to purchase the business and/or property. KW Professional, its affiliates, and the Owner have no legal commitment or obligations to any entity reviewing this Offering Memorandum or making an offer to purchase the business and/or property.



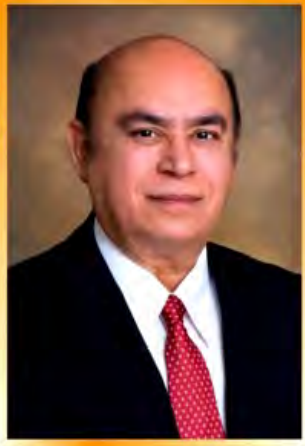

CalDRE #01851484

**BASHIR TARIQ**  
**951-269-3000**

BashirTariq@msn.com

**AWARD  
WINNING  
AGENT**



www.BashirTariq.com

180 N Riverview Dr, Ste 320  
Anaheim Hills, CA 92808  
Office: (714) 584-2788

**KW Commercial Director Business Sales and Commercial Real Estate**



**Business Owner, Operator, Innovator,  
Investor, Developer, Consultant,  
Built Car Washes with Gas Stations**

*Developed and Turned Closed, NON performing  
Car Washes into the Highest and Best Operating  
Car Washes in the Car Wash industry*

## BUY - SELL - LEASE - INVEST

**Call now for Consultation and Professional Representation**

**All types of Business Sales, Purchases, Commercial Properties, Investments and Leases**

- Car Washes - Gas Stations
- Restaurants - Fast Foods
- Retail Shopping Centers
- Apartments-Hotels-Motels
- Truck Wash and Stops
- Franchise Businesses
- Auto Service Centers
- Investment Properties
- Car Lots - Land - Vacant Lots - Warehouses
- Liquor Stores and Convenience Markets
- Service - Technical based Businesses
- or Any other Business you that you own



**I can help you Sell any Business that you own or help you Purchase the dream business you been waiting for**

**KW Commercial: Southern CA Regional and Top Market Award Winner**

**Member of: ICA, WCA, ICSC, NAR, C.A.R, RIAOC RCAOC**

