

EXPRESS CAR WASH OPTION

Highland Ave-San Bernardino

EXPRESS CAR WASH Option
SELLER FINANCING

Happy Boy
CAR WASH

QUICK FIVE EXPRESS WASH
\$5 IN 5 MIN
FREE SELF
VACUUM

Bashir Tariq 951-269-3000

BashirTariq@msn.com

DRE# 01851484



OFFERING SUMMARY

Location

Happy Boys Car Wash
1250 E Highland Ave
San Bernardino CA 92404

Offering Summary

Price	\$1,500,000
Building Size	4,000 SF
Lot Size	35,100 SF .81 acres
Year Built	1985

Building has been modified, changed, sections removed or restructured. Check with your consultant, advisor, Title Co. and the City for exact measurements

Seller Financing Available



Happy Boys Car Wash **EXPRESS - FULL SERVICE or FLEX YOUR CHOICE**

- Formally known as Happy Boys Full-Service Car Wash
- Currently closed, ready to be opened with new equipment and new Car Wash Operator
- New owner have multiple options to open as an Express Car Wash, Full Service or Flex Car Wash
- Consult with your advisors and the City for the best option for you
- Express Car Wash options include around 120 ft Tunnel, 23 Vacuums 2 Lane Entry
- Densely populated area with over 263,000 population and over 98,000 employee working within 5 miles radius
- Highland Ave is busy offramp crossings at I-215 and 210 Freeway



EXPRESS CAR WASH Option

- **120Ft Tunnel**
- **23 Vacuums**
- **Dual lane Entry**

For faster service and Higher wash volume

- **Consult with your advisor and the City for details**

Seller Financing Available

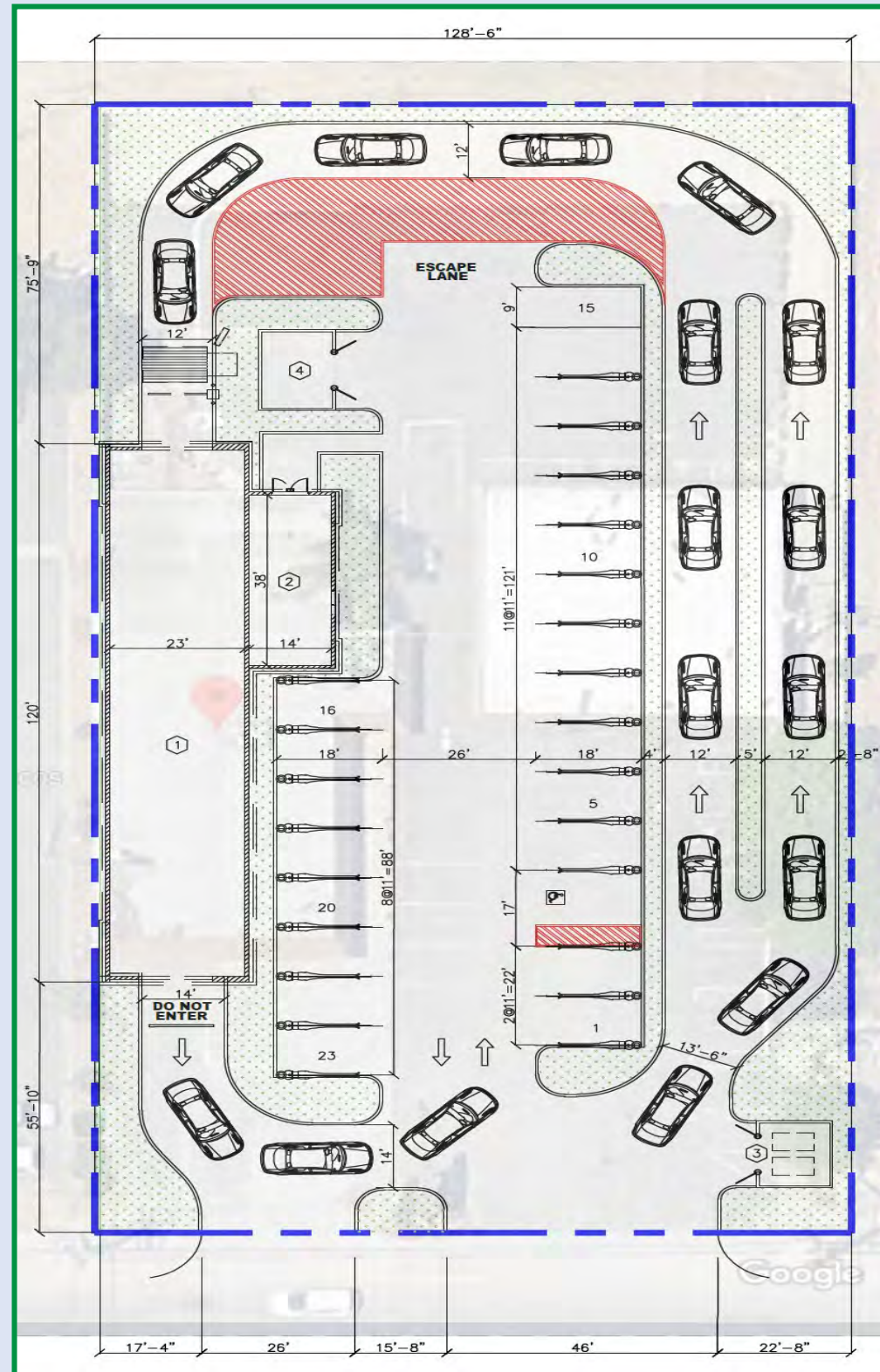

AERIAL OVERVIEW



AERIAL OVERVIEW



INVESTMENT HIGHLIGHTS

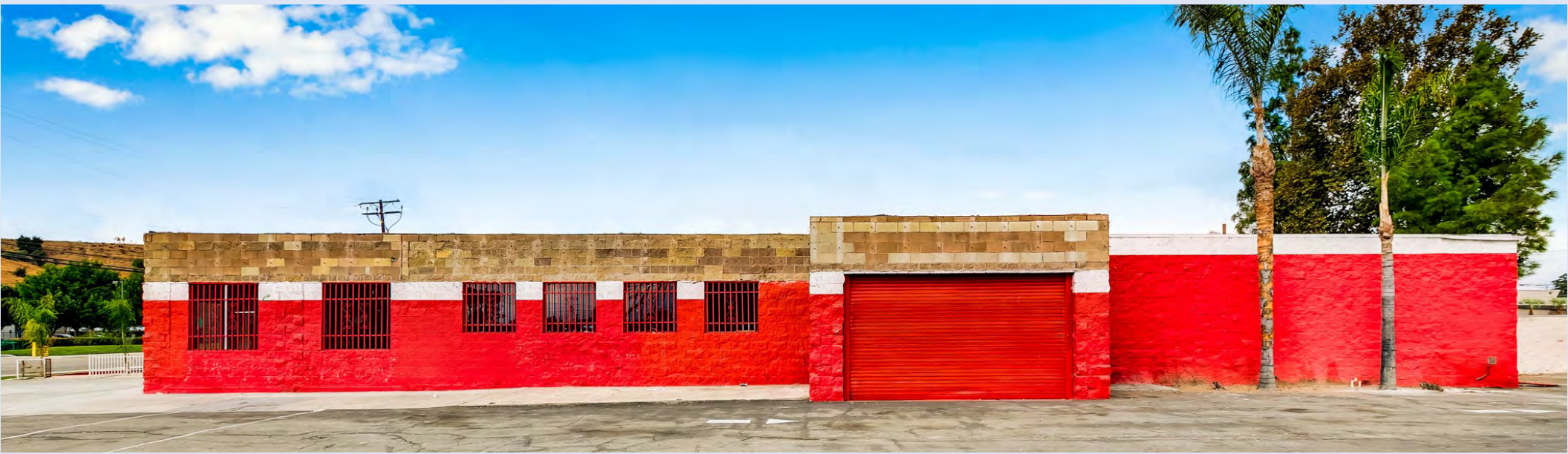

AERIAL OVERVIEW

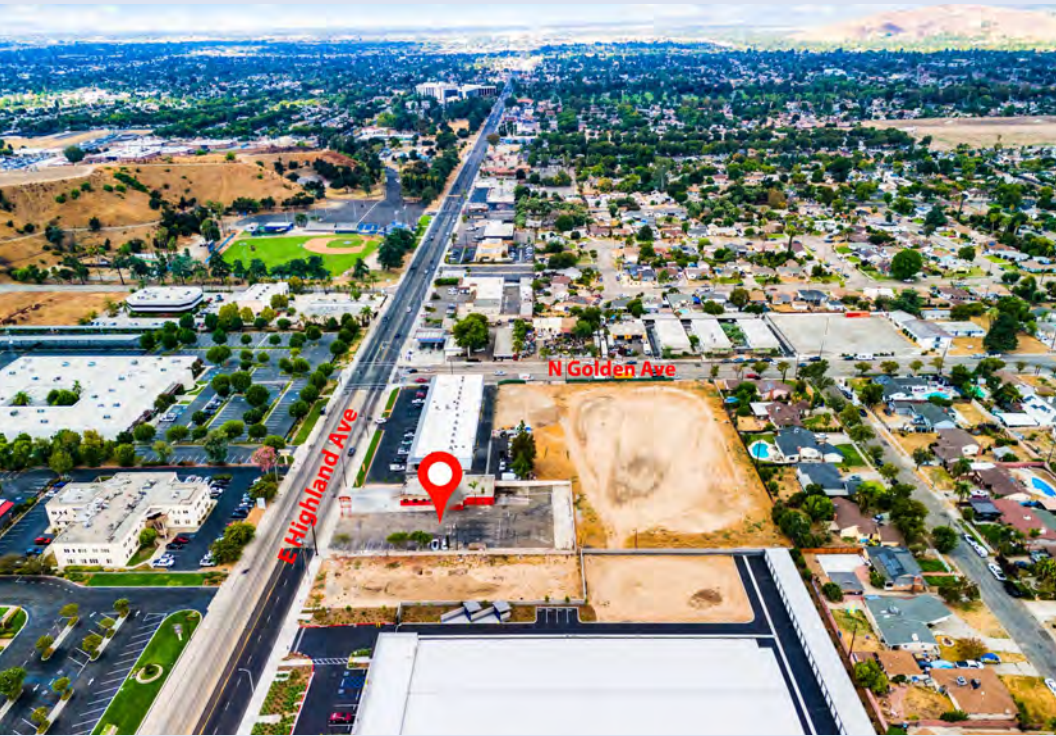

DEMOGRAPHICS

		3 miles	5 miles	10 miles
POPULATION				
	2024 Population	162,618	263,098	689,773
	Median Age	32	32.3	33.8
	Bachelors' Degree Higher Education	9%	11%	19%
INCOME				
	Average House Income	\$68,423	\$73,473	\$89,324
HOUSING				
	Median Home Value	\$326,815	\$338,396	\$400,554
	Median Home Year Built	1964	1967	1976
HOUSEHOLDS				
	2024 Households	46,448	74,887	205,085
	Average Household Size	3.3	3.3	3.2
	Average Household Vehicles	2	2	2
HOUSING OCCUPANCY				
	Owner Occupied Households	53%		
	Renter Occupied Households	47%		
TRAFFIC				
	E Highland and N Del Rosa Ave E	22,576	2022	
DAYTIME EMPLOYMENT				
	Employees	46,167	98,468	229,504
	Businesses	4,660	9,285	26,473

SNAPSHOT



263,098

POPULATION 5 mile



\$73,473

INCOME 5 mile



\$338,396

HOME VALUE 5 mile



22,576

TRAFFIC Vehicles Per Day

Information has been secured from several sources. All viewers are advised they must verify with their own advisors, experts, consultants and resources for the accuracy and up to date information. We make no representations or warranties, express or implied as to the accuracy of the information. Viewers bear all risk for any inaccuracies

AREA OVERVIEW

SAN BERNARDINO

San Bernardino (/ˌsæn ˌbɜːrnəˈdiːnoʊ/ [ⓘ] *SAN BUR-nə-DEE-noh*) is a city in and the county seat of San Bernardino County, California, United States. Located in the Inland Empire region of Southern California, the city had a population of 222,101 in the 2020 census,^[8] making it the 18th-largest city in California. San Bernardino is the economic, cultural, and political hub of the San Bernardino Valley and the Inland Empire. The governments of El Salvador, Guatemala, and Mexico have established the metropolitan area's only consulates in the downtown area of the city. Additionally, San Bernardino serves as an anchor city to the 3rd largest metropolitan area in California (after Los Angeles and San Francisco) and the 12th largest metropolitan area in the United States; the San Bernardino-Riverside MSA.

Furthermore, the city's University District serves as a college town, as home to California State University, San Bernardino.

San Bernardino was named in 1810, when Spanish priest Francisco Dumetz led an expedition through the area. In 1839, the Mexican government granted Californio ranchero José del Carmen Lugo the right to settle the area, which was formalized when he was granted Rancho San Bernardino in 1842. Following the American Conquest of California, the community on the rancho incorporated as a city in 1854. The city grew significantly in the late 19th century as a commercial hub at the crossroads between Southern California and the American Southwest. Today, San Bernardino is an important hub for the Inland Empire and Southern California.

ECONOMY

The city's location close to the Cajon and San Gorgonio passes, and at the junctions of the I-10, I-215, and SR-210 freeways, positions it as an inter-modal logistics hub. The city hosts the Burlington Northern and Santa Fe Railway's intermodal freight transport yard, the Yellow Freight Systems' cross-docking trucking center, and Pacific Motor Trucking. Large warehouses for Kohl's, Mattel, Pep Boys, and Stater Bros. have been developed near the San Bernardino International Airport.



REGIONAL MAP

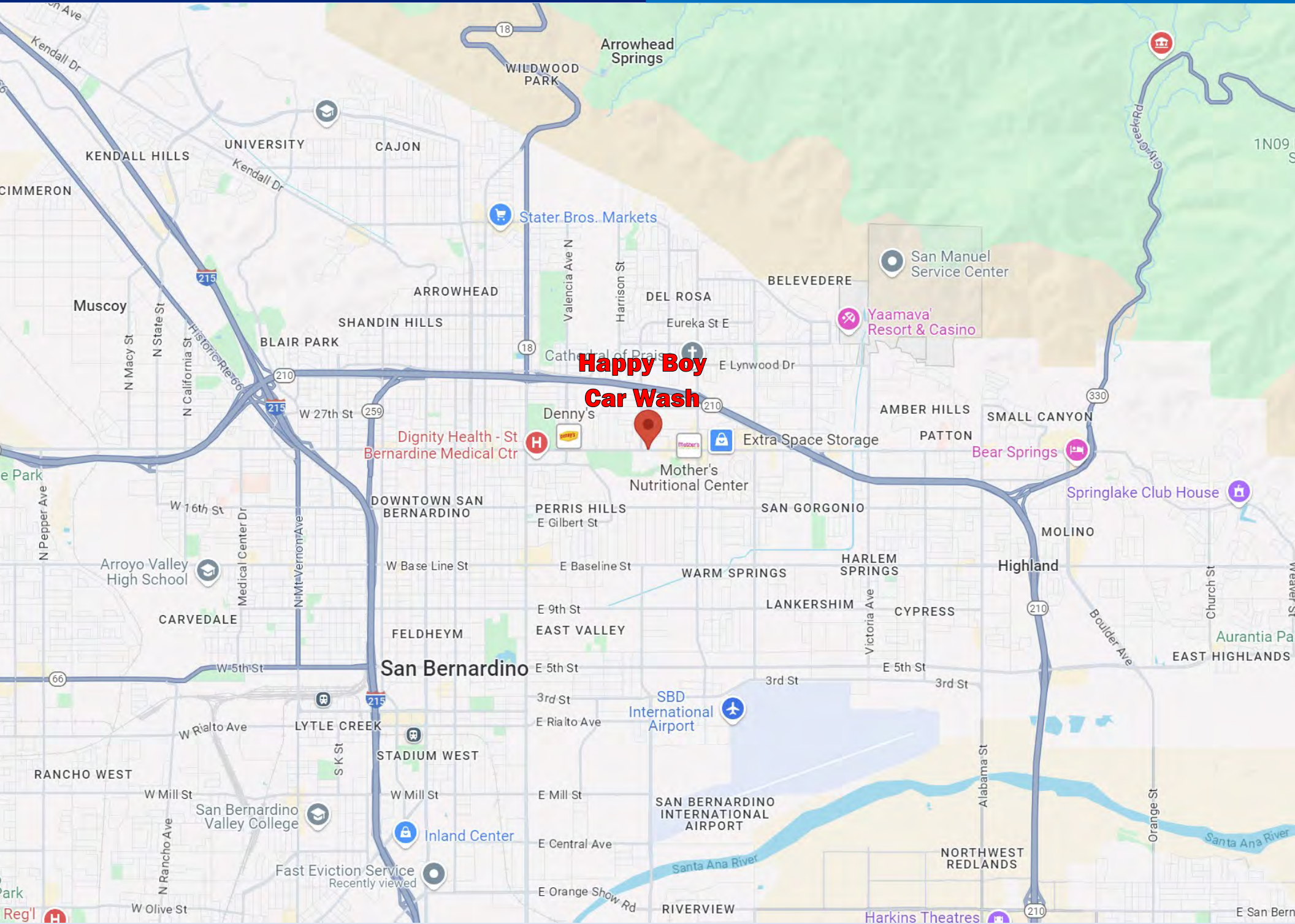

Presented By:



Bashir Tariq

DRE# 01851484 | Corp DRE# 01898399

KW Commercial Director:

Business Sales and Commercial Real Estate

180 N. Riverview Dr, Suite 320, Anaheim Hills CA 92808

Direct: 951-269-3000 | Email: BashirTariq@msn.com

Confidentiality & Disclaimer

Each party is advised to consult their own advisors, consultants, experts to conduct its own independent investigation and due diligence

This Offering Memorandum has been provided to you as a short overview of the business and/or property details. It does not provide a complete and thorough description of the business and/or property and does not include all the information and details that a buyer may require to make an informed decision regarding the purchase of such business and/or property. The buyer must do his or her own due diligence and must take appropriate steps to verify all necessary details. Such steps must include using buyer's own sources to inspect and investigate all the details; to verify and analyze any and all information by consulting with all appropriate professionals; and obtaining, reading, and understanding all relevant reports, documents, and materials regarding rules, regulations, financial statements, environmental assessments, and whatever else may be available. KW Commercial does not serve as a financial advisor to any party regarding any proposed transaction.

KW Professional and any and all persons and entities associated and affiliated with KW Professional make no warranties, express or implied, regarding the accuracy and completeness of the information provided, whether written or verbal. No warranties, express or implied, are made regarding the current or future performance of the business and/or property in terms of income, expenses, sales, value, and overall current or future physical and financial health. No warranties are made regarding compliance to any and all Federal, State, and local regulations, requirements, and permits. No warranties are made regarding the physical condition of the premises. No warranties are made regarding any tenants, if present, or continued occupancy of the premises. Under no circumstances will KW Professional and any and all of its affiliates be liable for anything or have any legal obligation or commitment of any kind whatsoever by reason of this Offering Memorandum or any other communication related to this Offering Memorandum, written or verbal.

This Offering Memorandum does not indicate any changes that may have transpired since it was prepared. All information contained herein are subject to change without notice. Additional information will be made available to qualified buyers, along with arrangements to inspect the business and/or property. All communication must be kept limited to the assigned agent representing KW Professional, and only to the agent. Buyer must not communicate with the owner, staff, employees, or the management in reference to the sale of the business and/or property, while visiting or prior to purchasing.

All data and assumptions regarding financial performance, including that used for financial modeling purposes, may differ from actual data or performance. Any estimates of market rents and/or projected rents that may be provided to a party do not necessarily mean that rents can be established at or increased to that level. Parties must evaluate any applicable contractual and governmental limitations as well as market conditions, vacancy factors and other issues in order to determine rents from or for the property. Legal questions should be discussed by the party with an attorney. Tax questions should be discussed by the party with a certified public accountant or tax attorney. Title questions should be discussed by the party with a title officer or attorney. Questions regarding the condition of the property and whether the property complies with applicable governmental requirements should be discussed by the party with appropriate engineers, architects, contractors, other consultants, and governmental agencies. All properties and services are marketed by KW Commercial in compliance with all applicable fair housing and equal opportunity laws

KW Professional and its affiliates, along with the Owner, expressly reserve the right at their sole discretion, and with or without notice, to terminate all discussions and communications regarding the sale and purchase of the business and/or to reject any or all expressions of interest or offers to purchase the business and/or property. KW Professional, its affiliates, and the Owner have no legal commitment or obligations to any entity reviewing this Offering Memorandum or making an offer to purchase the business and/or property.

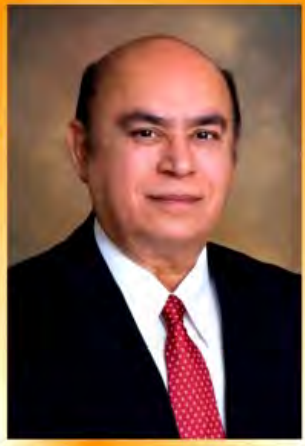

BASHIR TARIQ
951-269-3000

BashirTariq@msn.com

**AWARD
WINNING
AGENT**



www.BashirTariq.com

180 N Riverview Dr, Ste 320
 Anaheim Hills, CA 92808
 Office: (714) 584-2788

CalDRE #01851484

KW Commercial Director Business Sales and Commercial Real Estate



**Business Owner, Operator, Innovator,
 Investor, Developer, Consultant,
 Built Car Washes with Gas Stations**

*Developed and Turned Closed, NON performing
 Car Washes into the Highest and Best Operating
 Car Washes in the Car Wash industry*

BUY - SELL - LEASE - INVEST

Call now for Consultation and Professional Representation

All types of Business Sales, Purchases, Commercial Properties, Investments and Leases

- Car Washes - Gas Stations ● Truck Wash and Stops ● Car Lots - Land - Vacant Lots - Warehouses
- Restaurants - Fast Foods ● Franchise Businesses ● Liquor Stores and Convenience Markets
- Retail Shopping Centers ● Auto Service Centers ● Service - Technical based Businesses
- Apartments-Hotels-Motels ● Investment Properties ● or Any other Business you that you own



I can help you Sell any Business that you own or help you Purchase the dream business you been waiting for

KW Commercial: Southern CA Regional and Top Market Award Winner Member of: ICA, WCA, ICSC, NAR, C.A.R, RIAOC RCAOC

