

EXPRESS CAR WASH SITE

Major Off Ramp



**SELLER FINANCING
AVAILABLE**



**EXPRESS
CAR WASH
SITE**

Bashir Tariq 951-269-3000

BashirTariq@msn.com

DRE# 01851484



OFFERING SUMMARY

Location

Lot with (CUP) Conditional Use Permit

Adjacent to Del Taco 421 E 4th St
Perris CA 92570

Offering Summary

Price **\$990,000**

Building Size 5,005 SF upon completion

Lot Size 26,950 SF

Lot Dimension 132 ft x 204 ft

Tunnel 115 ft

Vacuums 19

Parcel no. 310-082-021

Seller Financing Available

Investment Highlights

- Near major intersection and 215 Freeway Off-Ramp
- O'Reilly's opening soon in the adjacent property
- Vacant lots near the car wash site, zoned for high density multifamily homes, condo and apartments.
Check with the city for details and updated information



AERIAL OVERVIEW



EXPRESS CAR WASH SITE

SITE OVERVIEW WITH PROPERTY LINES

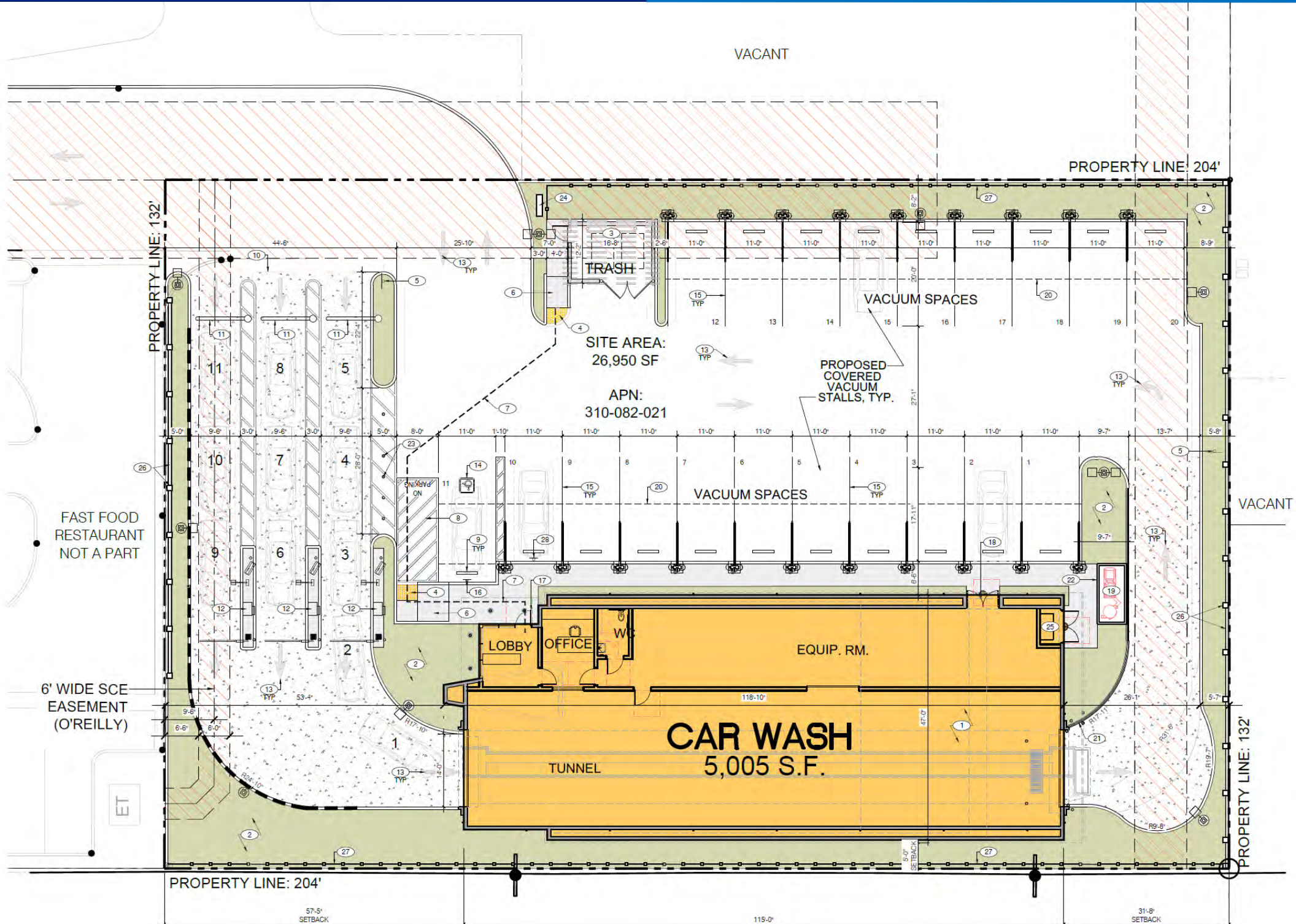

ELEVATIONS OVERVIEW - EAST & WEST

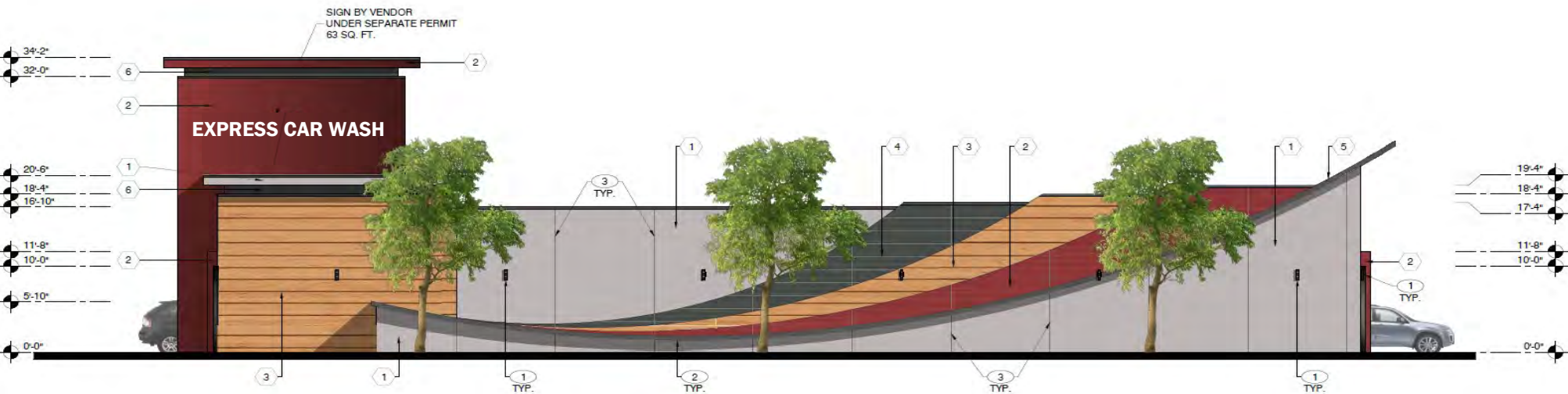

WEST ELEVATION 1/8"=1'-0" 1

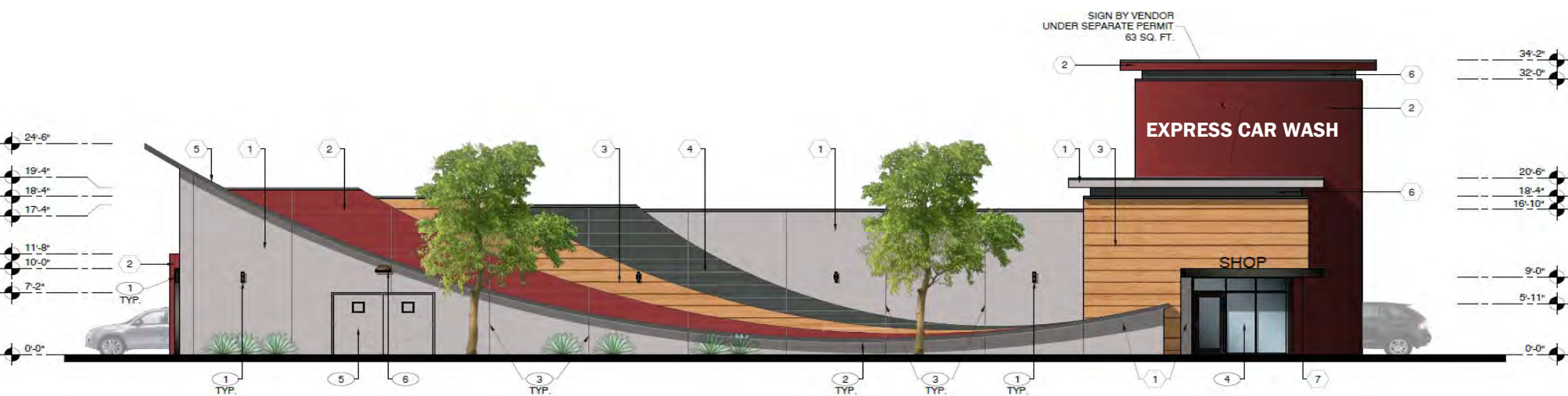

EAST ELEVATION 1/8"=1'-0" 3

ELEVATIONS OVERVIEW - NORTH & SOUTH

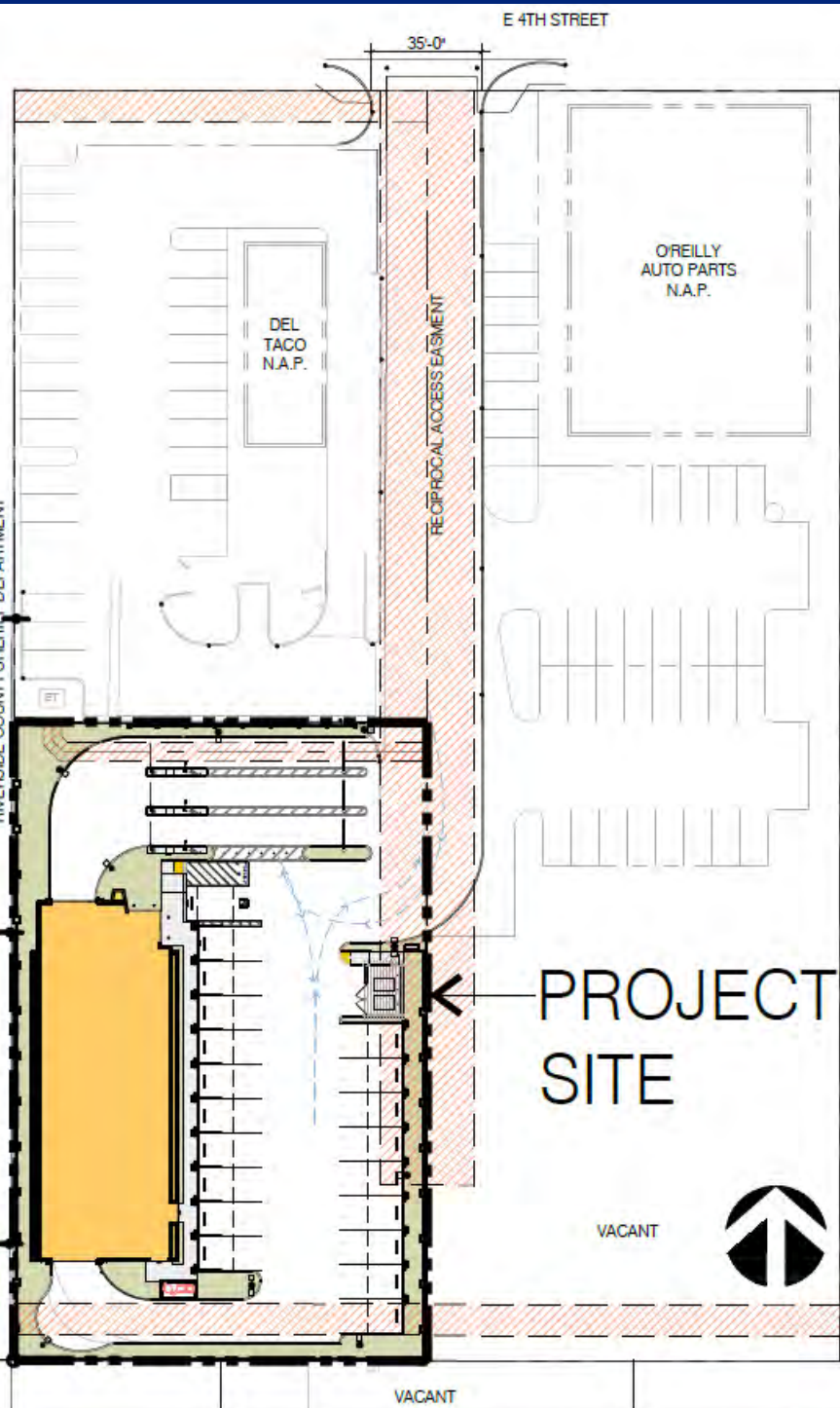

LOCATION MAP

1" = 40'-0"

B

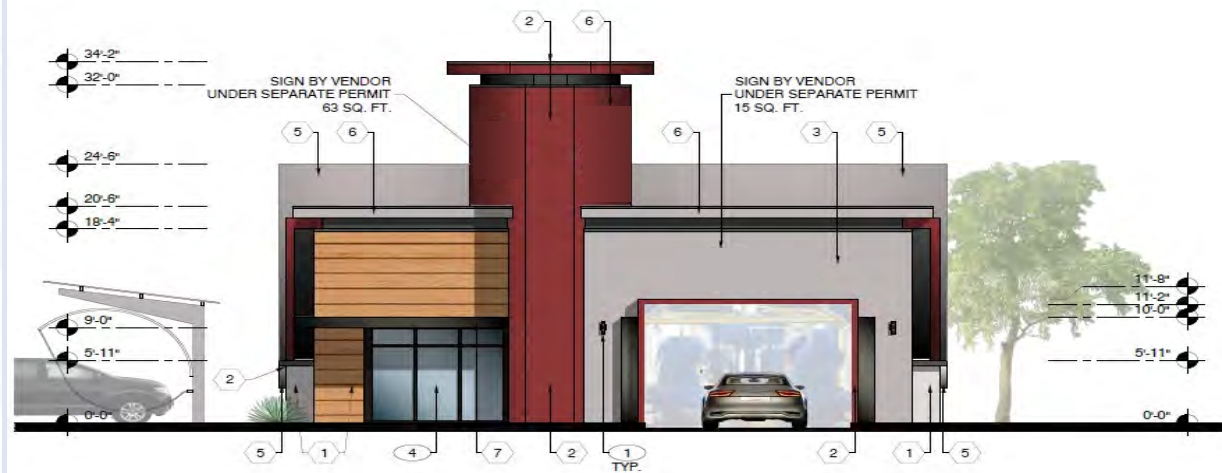

NORTH ELEVATION 1/8"-1'-0"

2

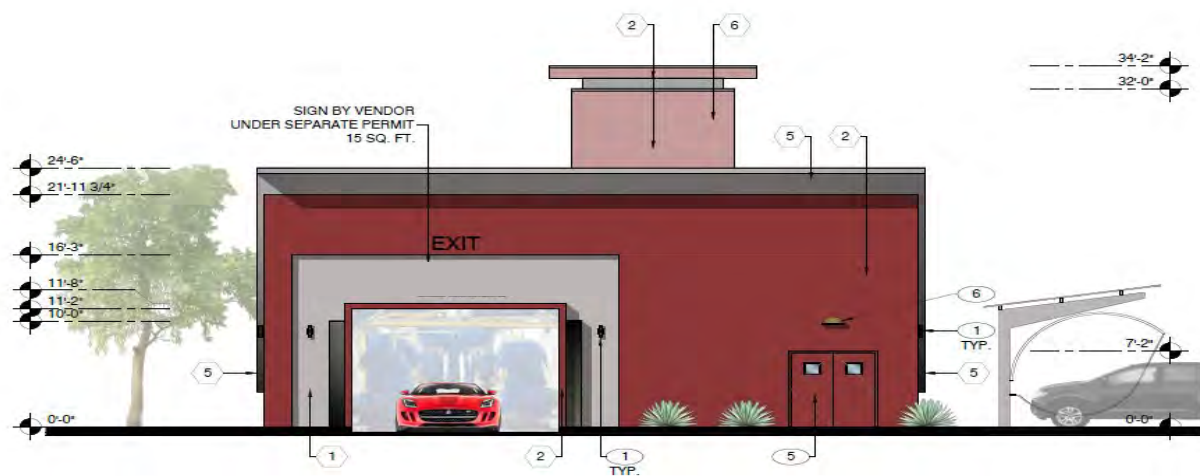

SOUTH ELEVATION 1/8"-1'-0"

4

LANDSCAPE OVERVIEW

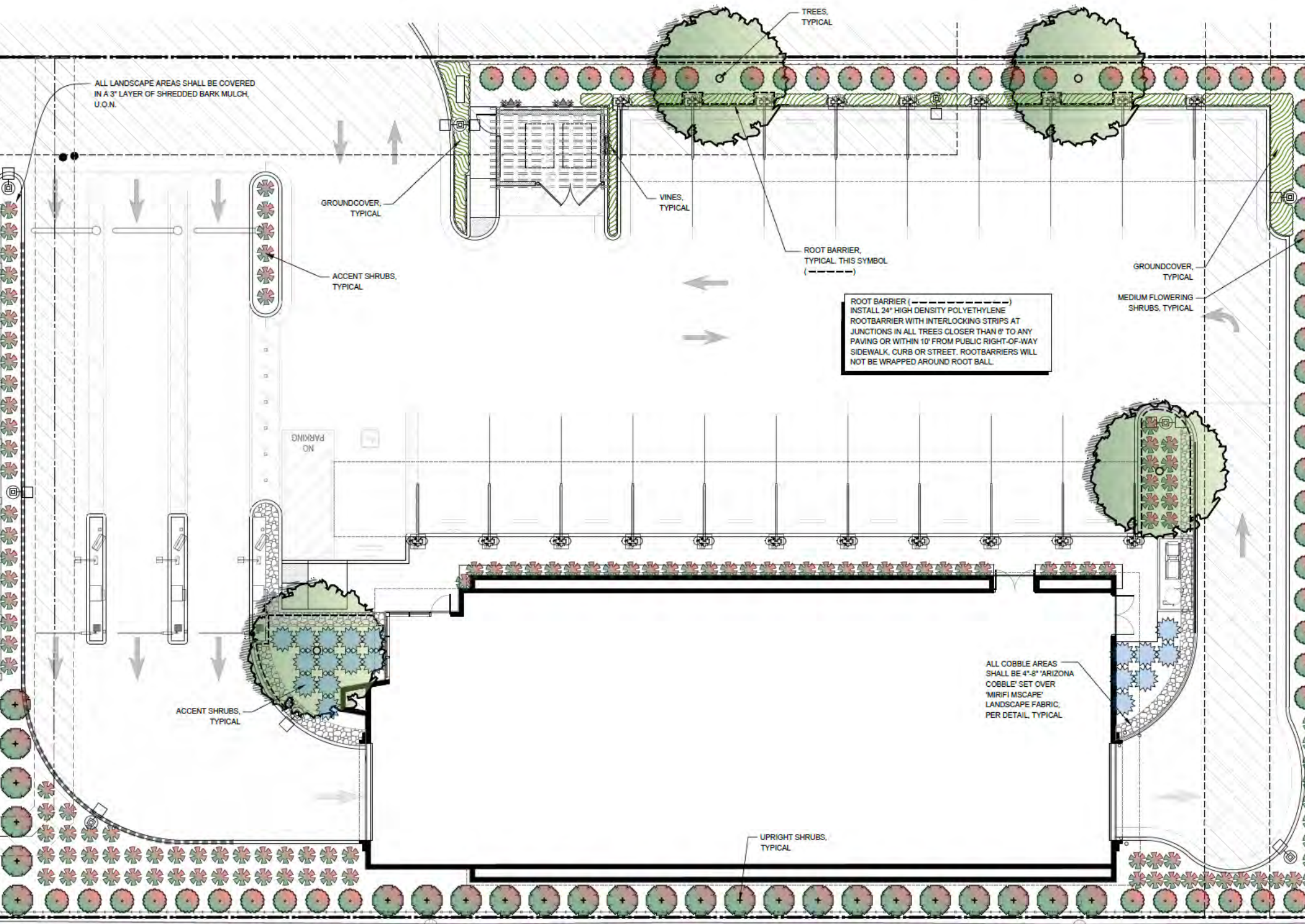

AERIAL SITE OVERVIEW



DEMOGRAPHICS

		3 miles	5 miles	10 miles
POPULATION				
	2024 Population	63,042	116,495	419,460
	Median Age	30.3	32.7	34.6
	Bachelors' Degree Higher Education	7%	9%	17%
INCOME				
	Average House Income	\$84,912	\$86,368	\$100,214
HOUSING				
	Median Home Value	\$342,678	\$362,740	\$429,074
	Median Home Year Built	1992	1992	1994
HOUSEHOLDS				
	2024 Households	15,118	30,225	116,688
	Average Household Size	4	3.7	3.4
	Average Household Vehicles	2	2	2
HOUSING OCCUPANCY				
	Owner Occupied Households	67%		
	Renter Occupied Households	33%		
TRAFFIC				
	E 4th St and Wilkerson Ave NW	20,997	2022	
	215 Fwy and Redland Ave SE	97,645	2022	
DAYTIME EMPLOYMENT				
	Employees	10,233	23,583	81,615
	Businesses	1,245	2,307	10,210

SNAPSHOT



116,495

POPULATION 5 mile



\$86,368

INCOME 5 mile



\$362,740

HOME VALUE 5 mile



20,997

TRAFFIC Vehicles Per Day

Information has been secured from several sources. All viewers are advised they must verify with their own advisors, experts, consultants and resources for the accuracy and up to date information. We make no representations or warranties, express or implied as to the accuracy of the information. Viewers bear all risk for any inaccuracies

SITE VIEWS



FUTURE DEVELOPMENTS IN THE AREA



Perris Logistics Center North (PLC North) is strategically located in one of the premier distribution markets in the country. It can accommodate buildings ranging from 1,020,657 to 2,041,314 SF. The site features proximity/access to three major freeways (215, 15 & 74) and the nation's busiest port system; immediate proximity to Ontario Airport, UPS & Fed Ex Ground Hubs and BNSF Intermodal Yard.



PERRIS LOGISTICS CENTER NORTH

Planned Building 1 - 1,020,657 SF
Planned Building 2 - 1,020,657 SF

Redlands Ave & Ellis Ave, Perris, CA



CORPORATE NEIGHBORS

- iHerb
- Kraft
- O'Reilly Autoparts
- Harbor Freight Tools
- Deckers Outdoor
- Walgreens
- Philips
- Home Depot
- Ross Stores
- Hanes
- Whirlpool
- Amazon
- Harman Kardon
- Lowe's
- Wayfair
- General Mills

PARK FEATURES

- Ideal site for campus style distribution center
- Ample parking for high employee ecommerce uses
- Building 1: 2022 Q2 delivery
- Building 2: 2023 Q2 delivery

AREA OVERVIEW

PERRIS, CA

Perris is an old railway city in Riverside County, California, United States, located 71 miles (114 km) east-southeast of Los Angeles and 81 miles (130 km) north of San Diego. It is known for Lake Perris, an artificial lake, skydiving, Southern California Railway Museum, and its sunny dry climate. Perris is within the Inland Empire metropolitan area of Southern California. Native Americans inhabited the hills. Things changed when Spanish and Mexican miners entered the area.

The coming of the California Southern Railroad led to the founding of the city around the new depot, on the rail connection between the present-day cities of Barstow and San Diego. The Perris Depot is included in the Library of Congress' Historic American Buildings Survey. Due to a land title dispute at Pinacate, most of its citizens moved two miles north on the railroad and established Perris in 1885. The city is named in honor of Fred T. Perris, chief engineer of the California Southern Railroad. The city of Perris was incorporated in 1911. It originally was within San Diego County but, in 1892, it was transferred to the newly established Riverside County

ECONOMY

According to Perris's 2022 Comprehensive Annual Financial Report, the top employers in the city are:

- | | | |
|----------------------------------|---|---|
| 1 Ross Stores, Inc. 2,193 | 2 Val Verde Unified School District 1,493 | 3 Perris Union High School District 1,106 |
| 4 Lowe's Distribution Center 926 | 5 Home Depot Distribution Center 905 | 6 Perris Elementary School District 701 |
| 7 NFI Industries 612 | 8 Eastern Municipal Water District 600 | 9 Walmart Supercenter 430 |



REGINAL MAP

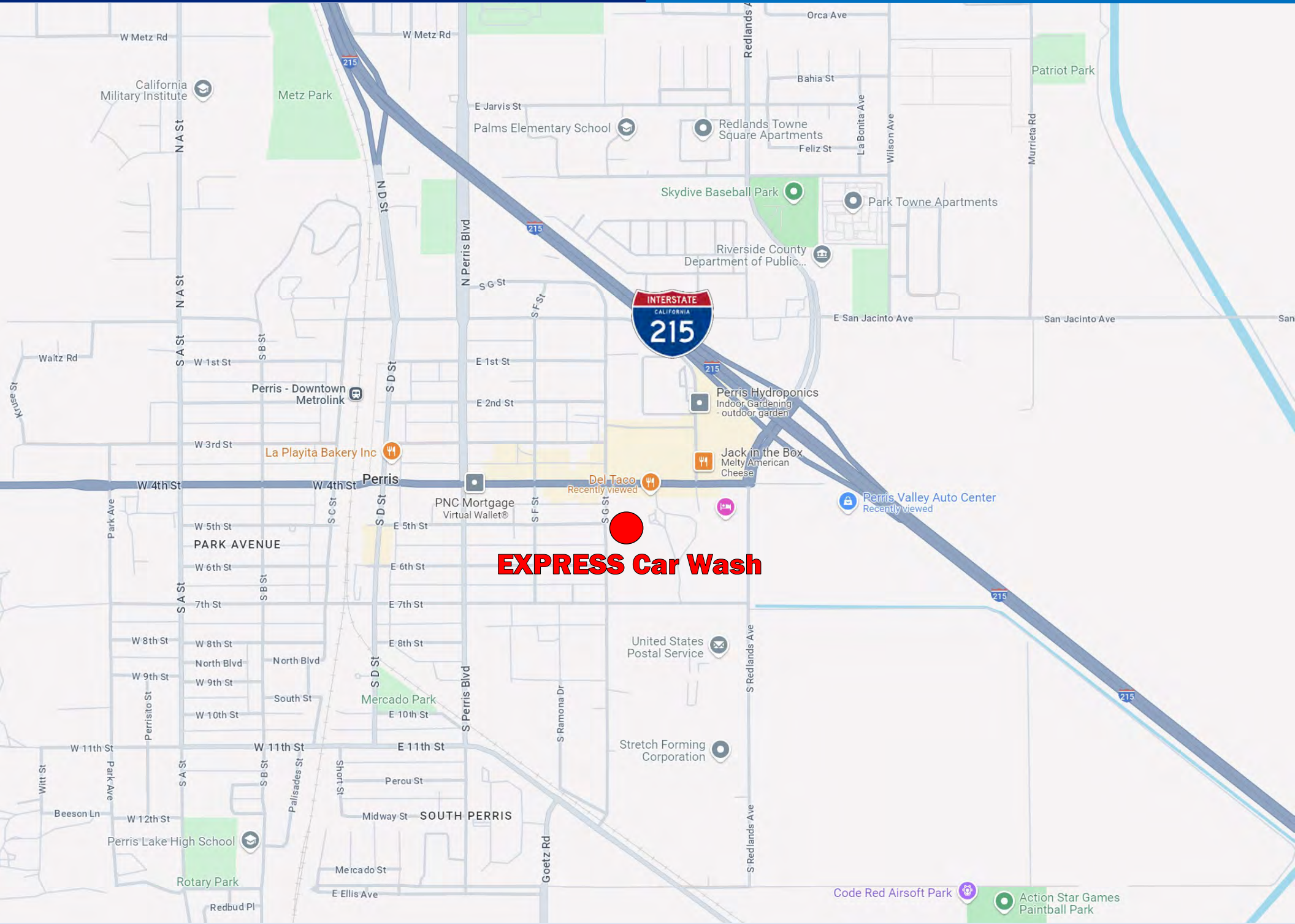

REGINAL MAP

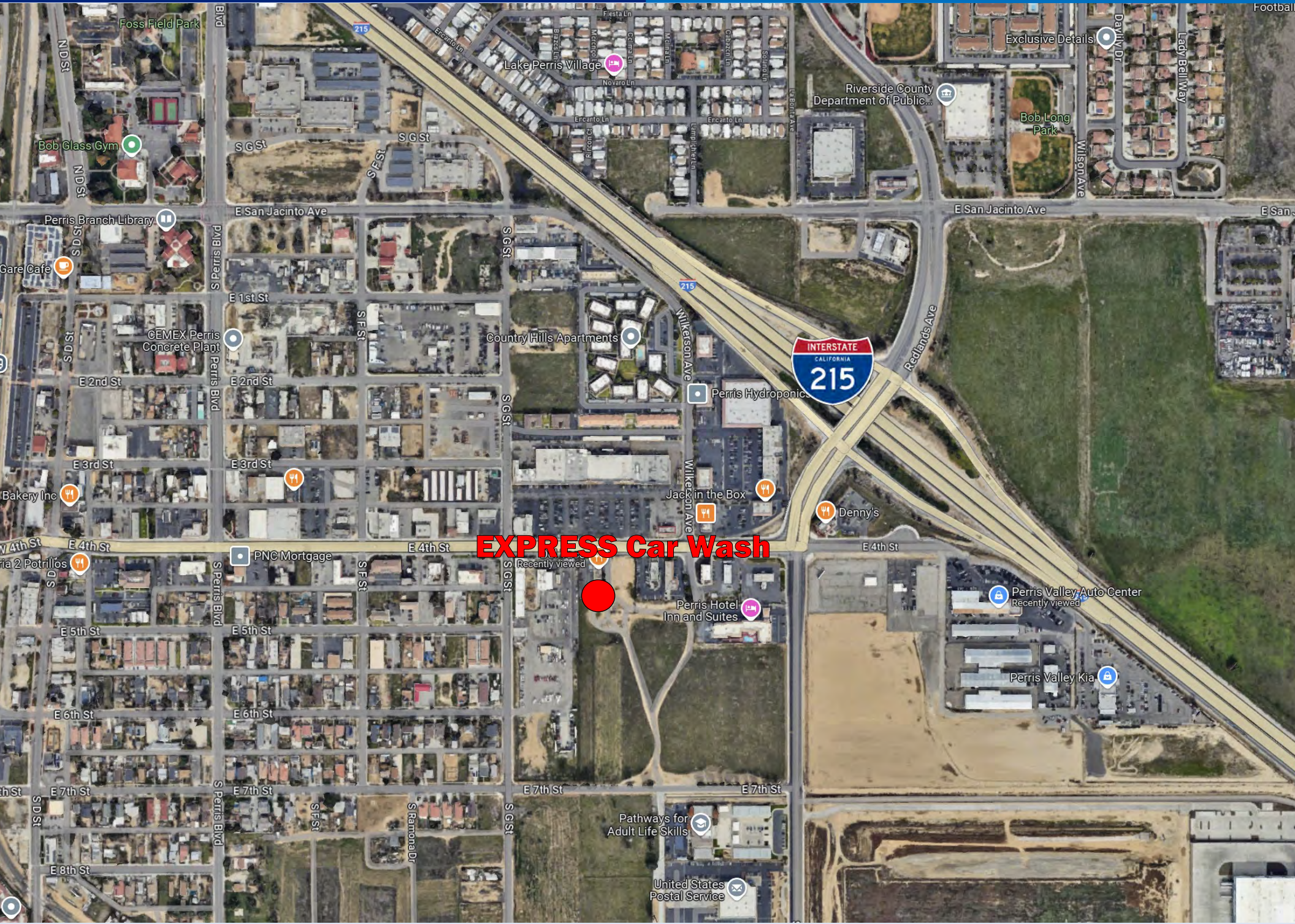

Presented By:



Bashir Tariq

DRE# 01851484 | Corp DRE# 01898399

KW Commercial Director:

Business Sales and Commercial Real Estate

180 N. Riverview Dr, Suite 320, Anaheim Hills CA 92808

Direct: 951-269-3000 | Email: BashirTariq@msn.com

Confidentiality & Disclaimer

Each party is advised to consult their own advisors, consultants, experts to conduct its own independent investigation and due diligence

This Offering Memorandum has been provided to you as a short overview of the business and/or property details. It does not provide a complete and thorough description of the business and/or property and does not include all the information and details that a buyer may require to make an informed decision regarding the purchase of such business and/or property. The buyer must do his or her own due diligence and must take appropriate steps to verify all necessary details. Such steps must include using buyer's own sources to inspect and investigate all the details; to verify and analyze any and all information by consulting with all appropriate professionals; and obtaining, reading, and understanding all relevant reports, documents, and materials regarding rules, regulations, financial statements, environmental assessments, and whatever else may be available. KW Commercial does not serve as a financial advisor to any party regarding any proposed transaction.

KW Professional and any and all persons and entities associated and affiliated with KW Professional make no warranties, express or implied, regarding the accuracy and completeness of the information provided, whether written or verbal. No warranties, express or implied, are made regarding the current or future performance of the business and/or property in terms of income, expenses, sales, value, and overall current or future physical and financial health. No warranties are made regarding compliance to any and all Federal, State, and local regulations, requirements, and permits. No warranties are made regarding the physical condition of the premises. No warranties are made regarding any tenants, if present, or continued occupancy of the premises. Under no circumstances will KW Professional and any and all of its affiliates be liable for anything or have any legal obligation or commitment of any kind whatsoever by reason of this Offering Memorandum or any other communication related to this Offering Memorandum, written or verbal.

This Offering Memorandum does not indicate any changes that may have transpired since it was prepared. All information contained herein are subject to change without notice. Additional information will be made available to qualified buyers, along with arrangements to inspect the business and/or property. All communication must be kept limited to the assigned agent representing KW Professional, and only to the agent. Buyer must not communicate with the owner, staff, employees, or the management in reference to the sale of the business and/or property, while visiting or prior to purchasing.

All data and assumptions regarding financial performance, including that used for financial modeling purposes, may differ from actual data or performance. Any estimates of market rents and/or projected rents that may be provided to a party do not necessarily mean that rents can be established at or increased to that level. Parties must evaluate any applicable contractual and governmental limitations as well as market conditions, vacancy factors and other issues in order to determine rents from or for the property. Legal questions should be discussed by the party with an attorney. Tax questions should be discussed by the party with a certified public accountant or tax attorney. Title questions should be discussed by the party with a title officer or attorney. Questions regarding the condition of the property and whether the property complies with applicable governmental requirements should be discussed by the party with appropriate engineers, architects, contractors, other consultants, and governmental agencies. All properties and services are marketed by KW Commercial in compliance with all applicable fair housing and equal opportunity laws

KW Professional and its affiliates, along with the Owner, expressly reserve the right at their sole discretion, and with or without notice, to terminate all discussions and communications regarding the sale and purchase of the business and/or to reject any or all expressions of interest or offers to purchase the business and/or property. KW Professional, its affiliates, and the Owner have no legal commitment or obligations to any entity reviewing this Offering Memorandum or making an offer to purchase the business and/or property.

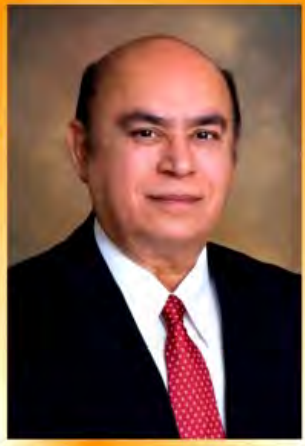

CalDRE #01851484

BASHIR TARIQ
951-269-3000

BashirTariq@msn.com

**AWARD
WINNING
AGENT**



www.BashirTariq.com

180 N Riverview Dr, Ste 320
Anaheim Hills, CA 92808
Office: (714) 584-2788

KW Commercial Director Business Sales and Commercial Real Estate



**Business Owner, Operator, Innovator,
Investor, Developer, Consultant,
Built Car Washes with Gas Stations**

*Developed and Turned Closed, NON performing
Car Washes into the Highest and Best Operating
Car Washes in the Car Wash industry*

BUY - SELL - LEASE - INVEST

Call now for Consultation and Professional Representation

All types of Business Sales, Purchases, Commercial Properties, Investments and Leases

- Car Washes - Gas Stations
- Restaurants - Fast Foods
- Retail Shopping Centers
- Apartments-Hotels-Motels
- Truck Wash and Stops
- Franchise Businesses
- Auto Service Centers
- Investment Properties
- Car Lots - Land - Vacant Lots - Warehouses
- Liquor Stores and Convenience Markets
- Service - Technical based Businesses
- or Any other Business you that you own



I can help you Sell any Business that you own or help you Purchase the dream business you been waiting for

KW Commercial: Southern CA Regional and Top Market Award Winner

Member of: ICA, WCA, ICSC, NAR, C.A.R, RIAOC RCAOC

