

# OVERSTOCK LIQUIDATION OUTLET

## Lake Elsinore



**OVERSTOCK**  
**Liquidation Outlet**

**Building 12,000 SF**  
**Rent \$5,000 mo**

**Bashir Tariq 951-269-3000**

[BashirTariq@msn.com](mailto:BashirTariq@msn.com)





# OFFERING SUMMARY

## Location

**Liquidation Center**  
32391 Riverside Dr, Unit - 17  
Lake Elsinore CA 92530

## Offering Summary

<b>Price</b>	<b>\$175,000</b>	plus inventory
Building Size	12,000 SF	

## Lease Term

Lease Term	3 year - additional lease available
Rent	\$5,000



### OVERSTOCK CORNER LIQUIDATION OUTLET

- Overstock is a premier wholesale discount store, offering large variety of major brand appliances, at lower prices and daily discounts. It is truly one stop shop for most of your needs, whether you're upgrading your kitchen or replacing a household appliance, find the perfect fit for your need and budget. Overstock Corner is trusted for high-quality appliances at discounted prices
- Overstock offers, major brand appliances, electronics, furniture, clothing, houseware, refrigerators, coolers, washing machines, dryers, stoves, ovens, cooktops, microwaves, dishwashers, rare carpets, chandelier's, ceiling lights, and many other daily use items at lower prices and daily discounts
- Located near Lake in the City of Lake Elsinore with around 12,000 SF inside space and large storage areas





## INTERIOR APPLIANCE VIEWS





## INTERIOR APPLIANCE VIEWS





## ADDITIONAL INTERIOR VIEWS

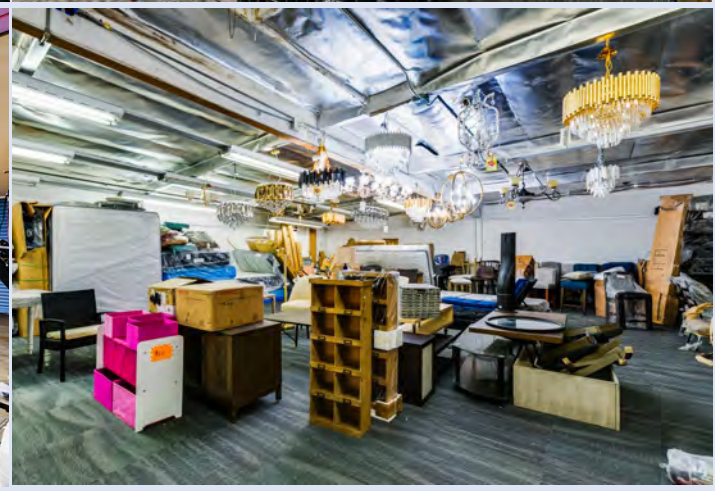



## AERIAL OVERVIEW





# EXTERIOR AND INTERIOR VIEWS





## AERIAL OVERVIEW





DEMOGRAPHICS

		3 miles	5 miles	10 miles
POPULATION				
	2024 Population	40,646	69,367	190,419
	Median Age	33.8	34.2	36.1
	Bachelors' Degree Higher Education	13%	17%	21%
INCOME				
	Average House Income	\$89,386	\$96,250	\$110,113
HOUSING				
	Median Home Value	\$428,294	\$437,541	\$483,930
	Median Home Year Built	1988	1993	1996
HOUSEHOLDS				
	2024 Households	11,613	20,164	56,411
	Average Household Size	3.4	3.3	3.3
	Average Household Vehicles	2	2	2
HOUSING OCCUPANCY				
	Owner Occupied Households	64%		
	Renter Occupied Households	36%		
TRAFFIC				
	Riverside Dr and Lake Crest Dr SW	21,140	2022	
	Riverside Dr and Lincoln St SW	25,782	2022	
DAYTIME EMPLOYMENT				
	Employees	9,289	14,912	28,901
	Businesses	1,271	2,240	4,709

SNAPSHOT



69,367

POPULATION 5 mile



\$96,250

INCOME 5 mile



\$437,541

HOME VALUE 5 mile



21,140

TRAFFIC Vehicles Per Day

Information has been secured from several sources. All viewers are advised they must verify with their own advisors, experts, consultants and resources for the accuracy and up to date information. We make no representations or warranties, express or implied as to the accuracy of the information. Viewers bear all risk for any inaccuracies



# AREA OVERVIEW

## LAKE ELSINORE AND SURROUNDING CITIES

**Lake Elsinore:** is a city in western Riverside County, California, Established as a city in 1888, it is on the shore of Lake Elsinore, a natural freshwater lake about 3,000 acres (1,200 ha) in size. The city has grown from a small resort town in the late 19th and early 20th centuries to a suburban city with over 70,000 residents.

Lake Elsinore is bordered by the Elsinore Mountains to the west, which are a part of the larger Santa Ana Mountain Range, and receive a few inches of snowfall a few days each year. Included in the Santa Ana Mountains is the Cleveland National Forest and the community of El Cariso. Lake Elsinore is northwest of Wildomar and the northern portion is part of the Temescal Canyon. To the east of the lake are the much older and more eroded slopes of the Temescal Mountains.

**Districts:** Lake Elsinore is a city which encompasses a large geographical area. To better distinguish the wide range of neighborhoods, the city is organized into 11 districts. Each district beholds its own unique geography, culture, age, and history which together make Lake Elsinore a very diverse and culturally rich city. They are the Alberhill, Ballpark, Business, Country Club Heights, East Lake, Historic, Lake Edge, Lake Elsinore Hills, Lake View, North Peak, and Riverview Districts.





# REGINAL MAP

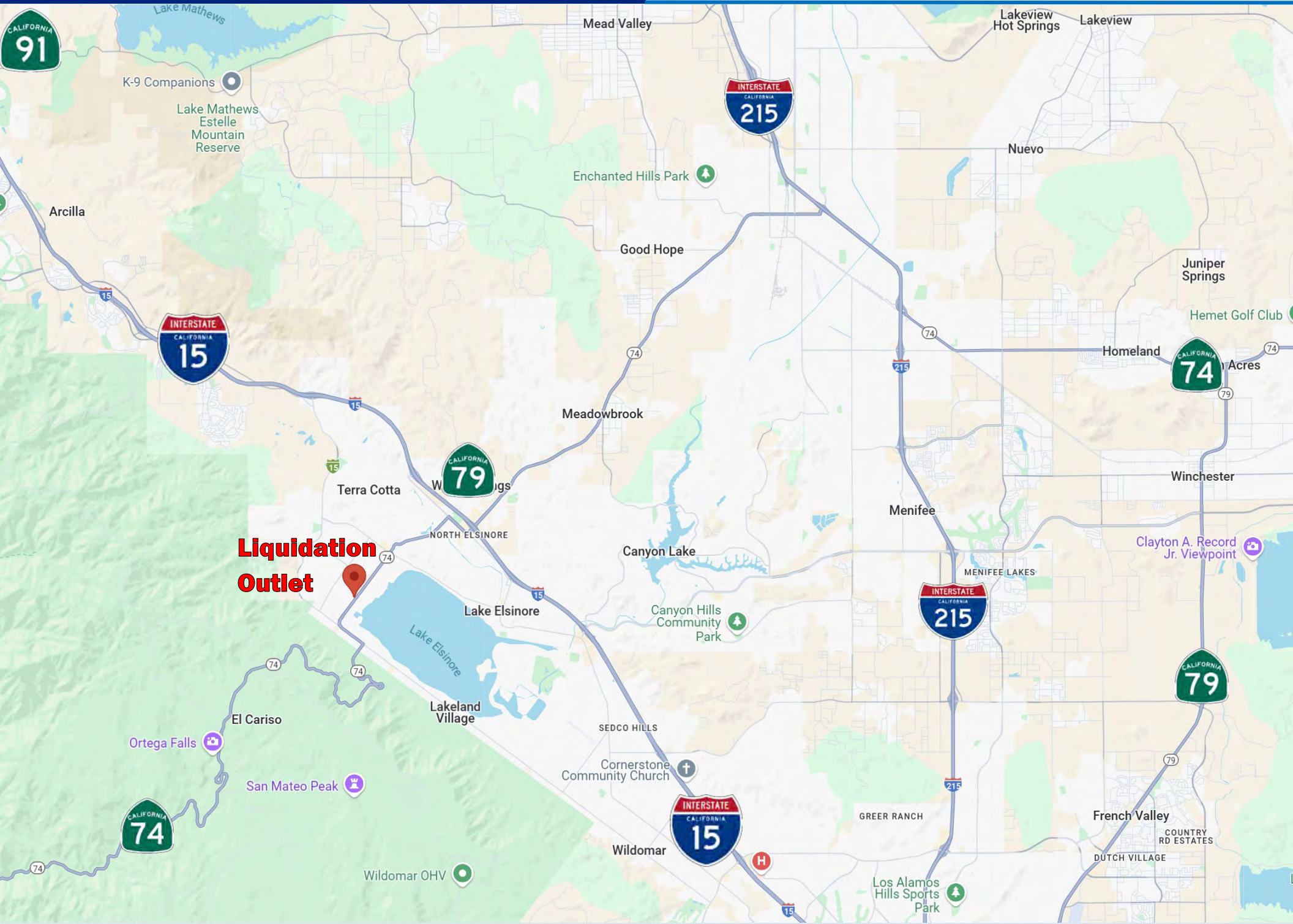



## Presented By:



### Bashir Tariq

DRE# 01851484 | Corp DRE# 01898399

**KW Commercial Director:**

**Business Sales and Commercial Real Estate**

180 N. Riverview Dr, Suite 320, Anaheim Hills CA 92808

**Direct: 951-269-3000 | Email: BashirTariq@msn.com**

## Confidentiality & Disclaimer

Each party is advised to consult their own advisors, consultants, experts to conduct its own independent investigation and due diligence

This Offering Memorandum has been provided to you as a short overview of the business and/or property details. It does not provide a complete and thorough description of the business and/or property and does not include all the information and details that a buyer may require to make an informed decision regarding the purchase of such business and/or property. The buyer must do his or her own due diligence and must take appropriate steps to verify all necessary details. Such steps must include using buyer's own sources to inspect and investigate all the details; to verify and analyze any and all information by consulting with all appropriate professionals; and obtaining, reading, and understanding all relevant reports, documents, and materials regarding rules, regulations, financial statements, environmental assessments, and whatever else may be available. KW Commercial does not serve as a financial advisor to any party regarding any proposed transaction. Each party is advised to check with authority's all license, permits, DLSE, bond, insurance requirement before the purchase and after close of escrow requirements. Some businesses may require special license and permits.

KW Professional and any and all persons and entities associated and affiliated with KW Professional make no warranties, express or implied, regarding the accuracy and completeness of the information provided, whether written or verbal. No warranties, express or implied, are made regarding the current or future performance of the business and/or property in terms of income, expenses, sales, value, and overall current or future physical and financial health. No warranties are made regarding compliance to any and all Federal, State, and local regulations, requirements, and permits. No warranties are made regarding the physical condition of the premises. No warranties are made regarding any tenants, if present, or continued occupancy of the premises. Under no circumstances will KW Professional and any and all of its affiliates be liable for anything or have any legal obligation or commitment of any kind whatsoever by reason of this Offering Memorandum or any other communication related to this Offering Memorandum, written or verbal.

This Offering Memorandum does not indicate any changes that may have transpired since it was prepared. All information contained herein are subject to change without notice. Additional information will be made available to qualified buyers, along with arrangements to inspect the business and/or property. All communication must be kept limited to the assigned agent representing KW Professional, and only to the agent. Buyer must not communicate with the owner, staff, employees, or the management in reference to the sale of the business and/or property, while visiting or prior to purchasing.

All data and assumptions regarding financial performance, including that used for financial modeling purposes, may differ from actual data or performance. Any estimates of market rents and/or projected rents that may be provided to a party do not necessarily mean that rents can be established at or increased to that level. Parties must evaluate any applicable contractual and governmental limitations as well as market conditions, vacancy factors and other issues in order to determine rents from or for the property. Legal questions should be discussed by the party with an attorney. Tax questions should be discussed by the party with a certified public accountant or tax attorney. Title questions should be discussed by the party with a title officer or attorney. Questions regarding the condition of the property and whether the property complies with applicable governmental requirements should be discussed by the party with appropriate engineers, architects, contractors, other consultants, and governmental agencies. All properties and services are marketed by KW Commercial in compliance with all applicable fair housing and equal opportunity laws

KW Professional and its affiliates, along with the Owner, expressly reserve the right at their sole discretion, and with or without notice, to terminate all discussions and communications regarding the sale and purchase of the business and/or to reject any or all expressions of interest or offers to purchase the business and/or property. KW Professional, its affiliates, and the Owner have no legal commitment or obligations to any entity reviewing this Offering Memorandum or making an offer to purchase the business and/or property.





**BASHIR TARIQ**  
**951-269-3000**

BashirTariq@msn.com

**Director Business Sales and  
Commercial Real Estate**



4010 Barranca Parkway  
Suite 100  
Irvine, CA 92604

CalDRE# 01851484

**KW Commercial Director Business Sales and Commercial Real Estate**



**Business Owner, Operator, Innovator,  
Investor, Developer, Consultant,  
Built Car Washes with Gas Stations**

*Developed and Turned Closed, NON performing  
Car Washes into the Highest and Best Operating  
Car Washes in the Car Wash industry*

## BUY - SELL - LEASE - INVEST

**Call now for Consultation and Professional Representation**

**All types of Business Sales, Purchases, Commercial Properties, Investments and Leases**

- Car Washes - Gas Stations
- Restaurants - Fast Foods
- Retail Shopping Centers
- Apartments-Hotels-Motels
- Truck Wash and Stops
- Franchise Businesses
- Auto Service Centers
- Investment Properties
- Car Lots - Land - Vacant Lots - Warehouses
- Liquor Stores and Convenience Markets
- Service - Technical based Businesses
- Retail Stores, or Any other Business you that you own



**I can help you Sell any Business that you own or help you Purchase the dream business you been waiting for**

**KW Commercial: Southern CA Regional and Top Market Award Winner 2023-2024**

**Keller Williams: THE MILLION DOLLAR CLUB AWARD WINNER**

