

**May 10th – 11th
2025**

**Trial Site Information
for
Fond du Lac County Kennel Club**

LOGISTICS

Holy Family Sacred Heart, Victory Center 200 S Peters Ave, Fond du Lac 54935
Holy Family Sacred Heart – School, 678 Western Ave., Fond du Lac 54935



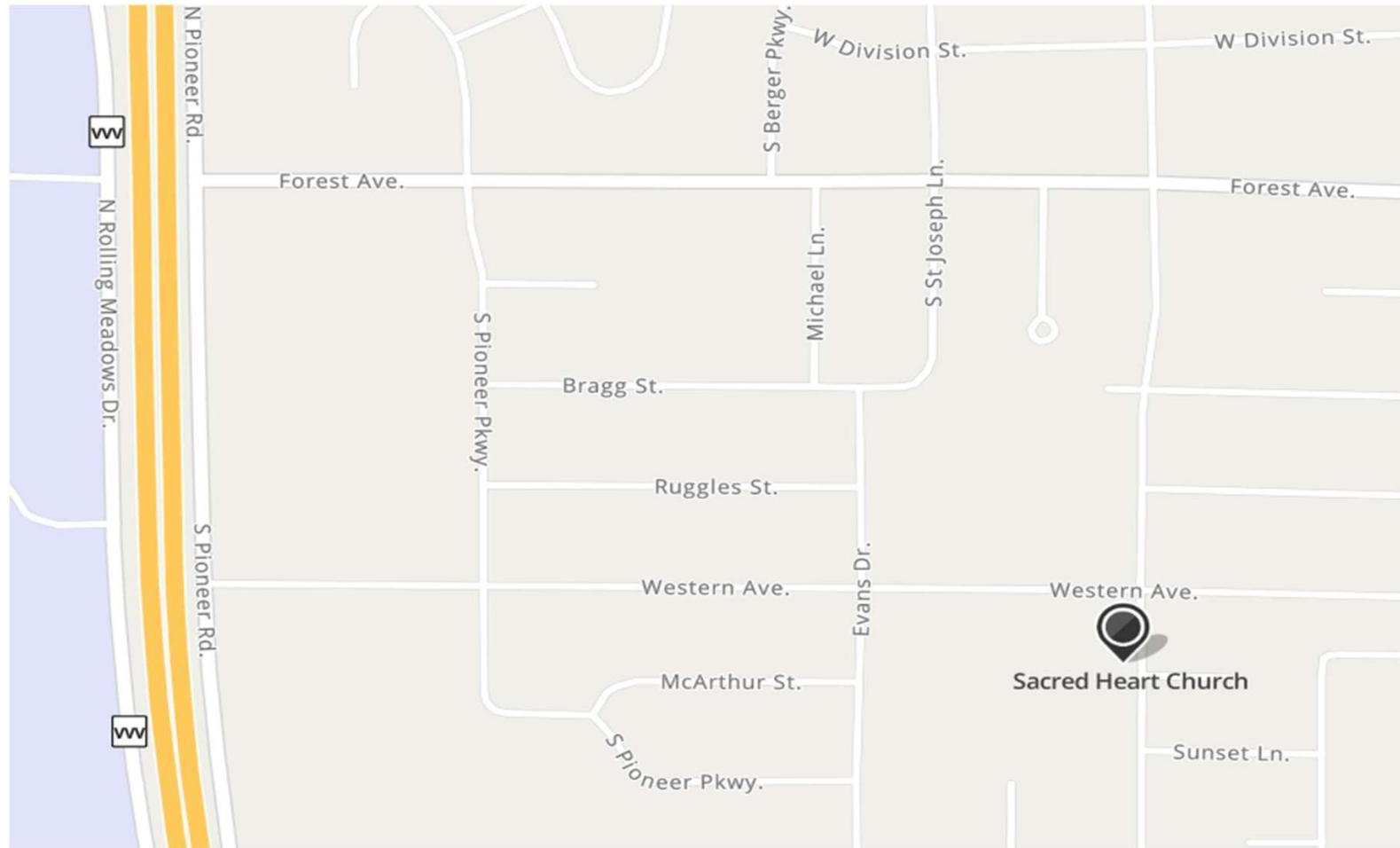

Directions to site – Hwy 41 from North or South: Exit Hwy 23 east. Right on N Pioneer Road. Then left on Western Ave. Trial site is on the south west corner of Western Ave & Peters Ave.



Victory center building, was a CONVENT in 1966

Site Overview – Victory Center

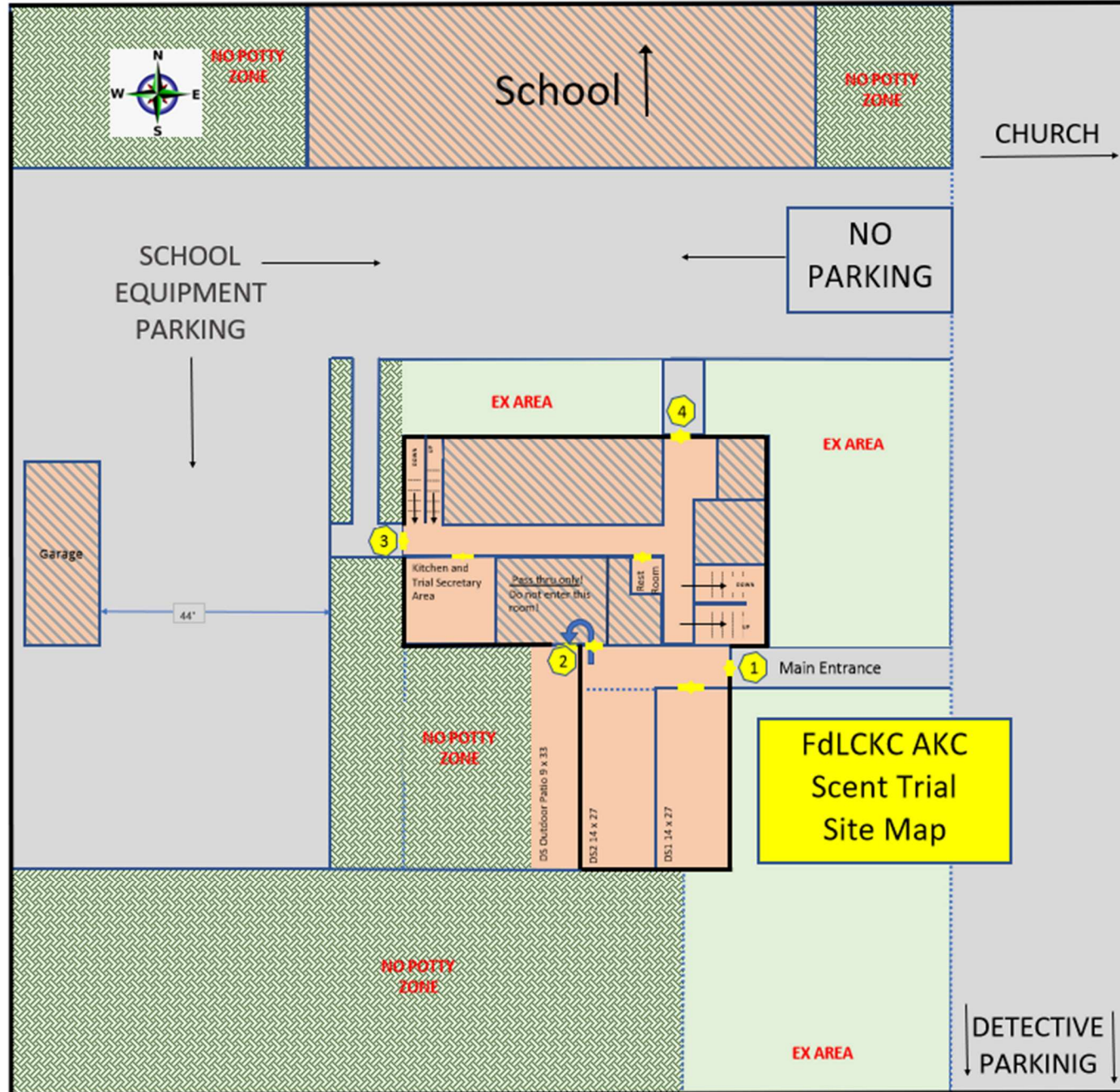

Welcome!

DOOR #1 - This is the main entrance. Interior searches start here.



Ribbons and results will be posted on north side of the building.

Entrance / Exit Plan



Door #3
Interiors Exit

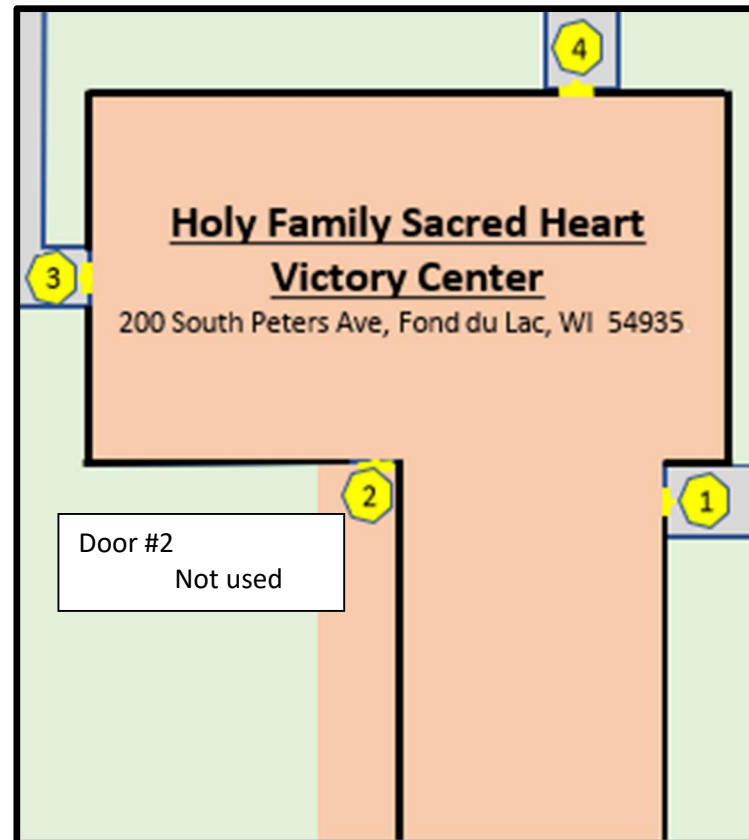

Door #2
Not used

Door #4
Not used

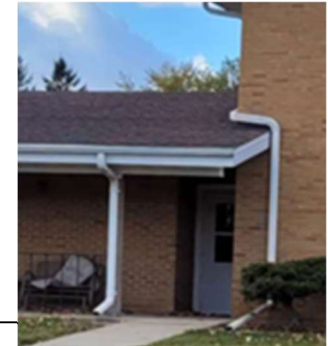

Door #1
Interiors Entrance

**ELEMENTS
OFFERED**

Interiors

Saturday: Advanced and Novice on 2nd floor.
Master and Excellent on 1st floor.

Sunday: Advanced and Novice in basement
Master and Excellent on 2nd floor

Entry/Exit

Enter Door #1, Exit Door #3

Saturday Interiors Master & Excellent

Ground Level / First Floor

Floor	Room #	Room	Useable SQFT
1	1	Lounge	414.0
1	2	Dining	414.0
1	5	Door 3 Extra	145.4
1	6	Sm Extra	52.5
1	7	Conference	299.0
1	8	Consult	128.6
1	9	Secretary	100.1

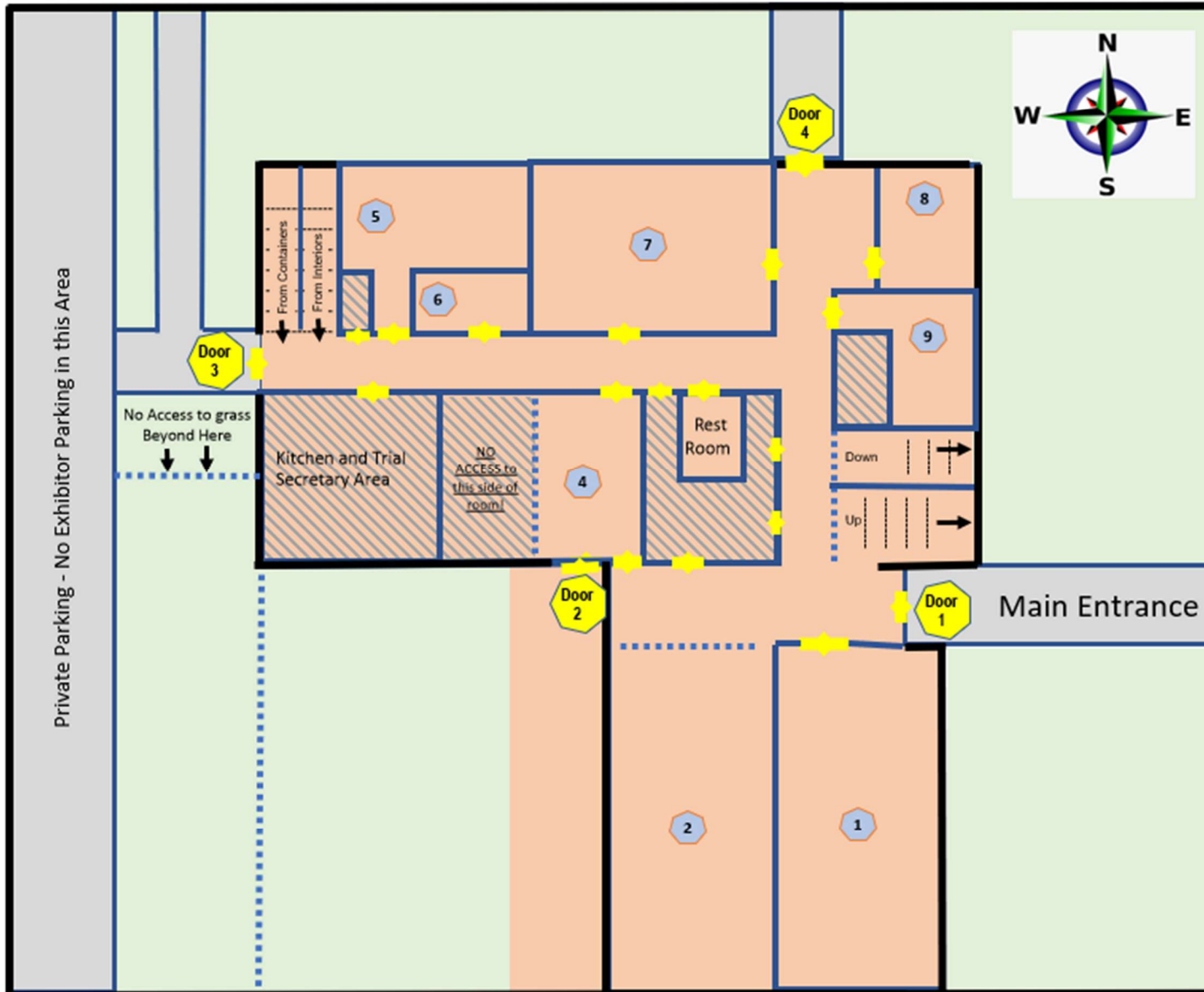

Saturday

Interiors

All Enter Door 1, Exit Door 3.

Master

Trail 1 Rooms 2,6,& 7 (765)

Trail 2 Rooms 8,9 & 1 (643)

Excellent

Trail 1 Rooms 1 & 8 (542)

Trail 2 Rooms 7 & 5 (444)

Interiors – Saturday Advanced & Novice

Second Floor

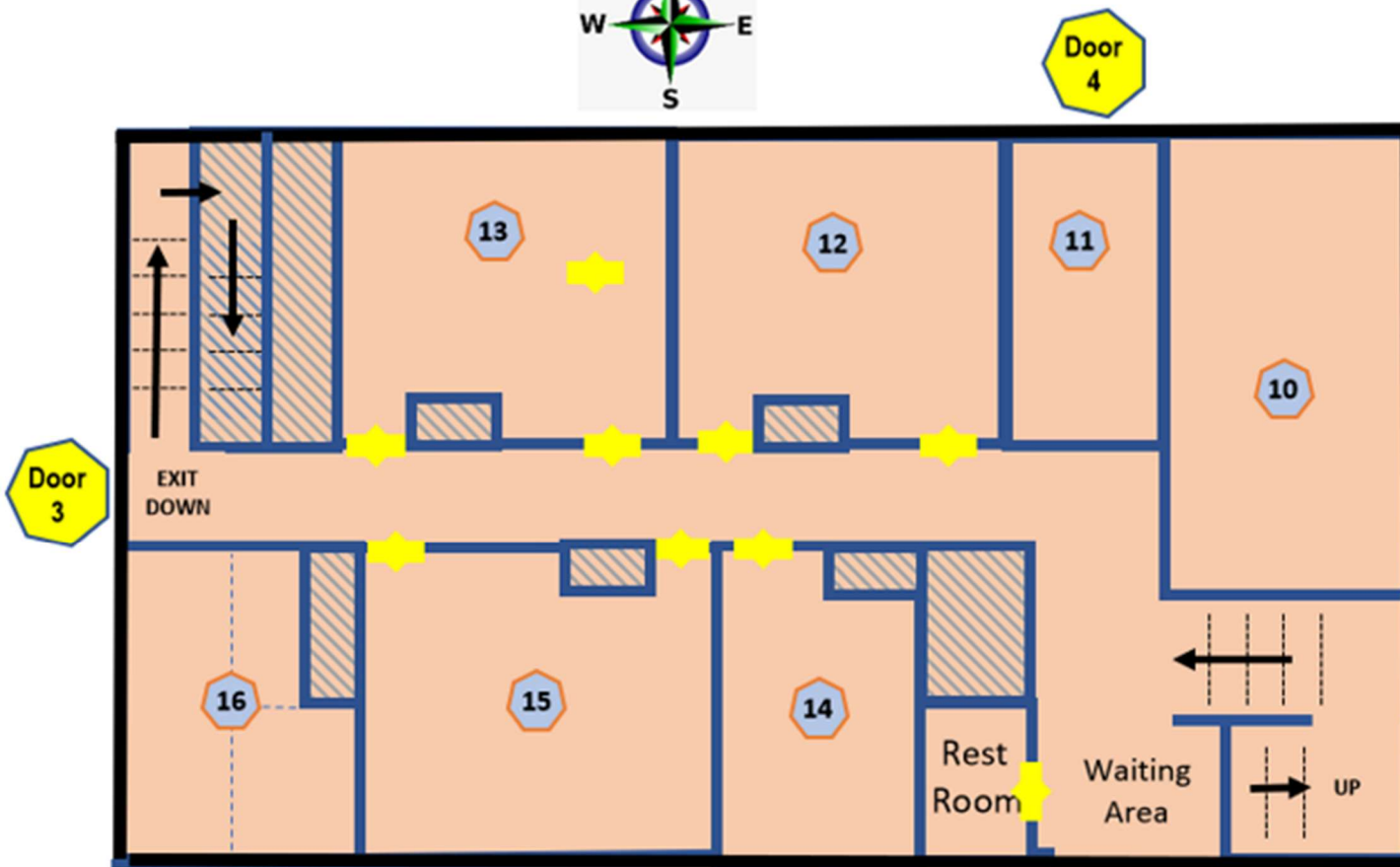
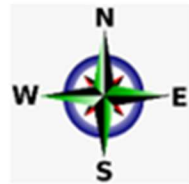

Saturday

Interiors

Enter Door 1 & Exit Door 3

Advanced

Trial 1 – Room 10 (288)

Trial 2 – Room 13 (226)

Novice

Trial 1 – Room 11 (107)

Trial 2 – Room 14 (102)

Room #	Room	Useable SQFT
10	Conference	288.4
11	Sm BR 1	107.0
12	Lg Conf 1	226.3
13	Lg Conf 2	226.3
14	Sm Br 2	102.5
15	Med Conf	226.3
16	Bath Suite	153.0
	Bath room	61.3
	Dressing Rm	70.7
	Entry to Bath	21.0

At the top of the stairs is a bathroom and small area. This is a holding area for the 2nd floor searches.

Interiors – Sunday Advanced and Novice

Lower Level (Basement)

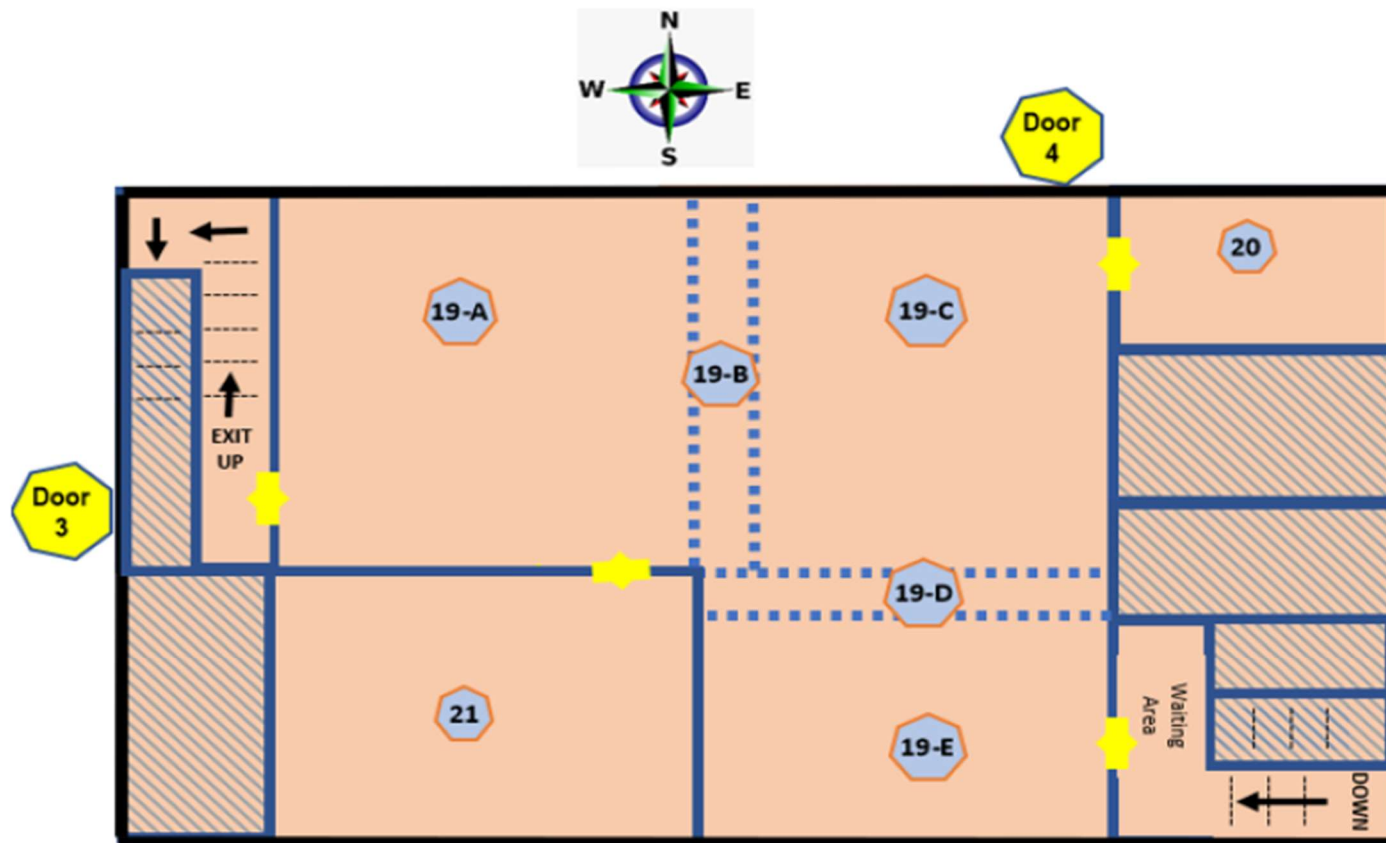

Room #	Room
19-A	Main
19-B	Main
19-C	Main
19-D	Main
19-E	Main
20	Storage
21	Conference

Sunday

Interior

Advanced

Trial 1 area 19C (272)

Trial 2 Room 21 (260)

Novice

Trial 1 Room 20 (144)

Trial 2 Area 19-A (200)

Detective

Conducted in Sacred Heart School - 1st floor of building.

Entry/Exit

Enter Door “A”, Exit Door “B”

Detective



Saturday

Trial 1 – Areas 7, 8, & D1

Trial 2 - Areas 2, 3, & C1

Sunday

Trial 1 - Areas 10, 9, and D2

Trial 2 - Areas 6, Hallway, and C2

SEARCH AREAS

Sizes / Photos

First Floor Search Area Photos



Main
Floor
Lounge

1

(414 sq ft)

Hall area as you enter
from Door #1

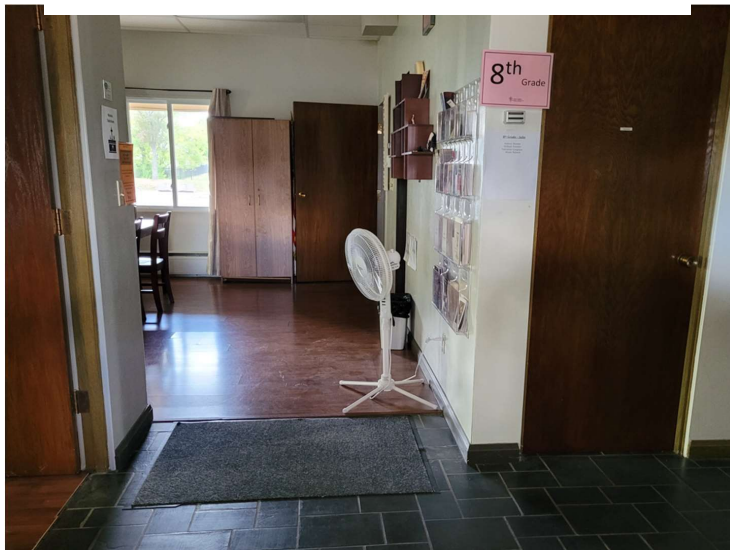

Main
Floor
Dining

2

(414 sq ft)

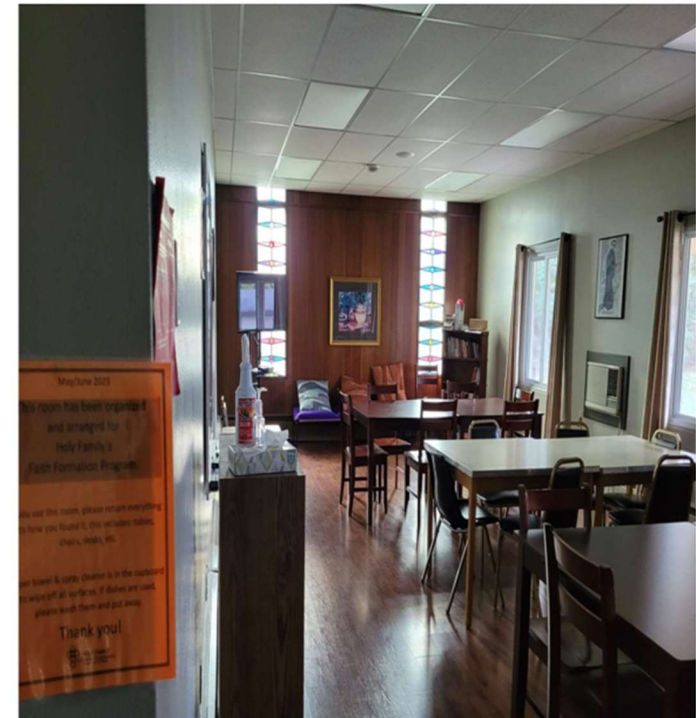

Main Floor Door 3 extra

5

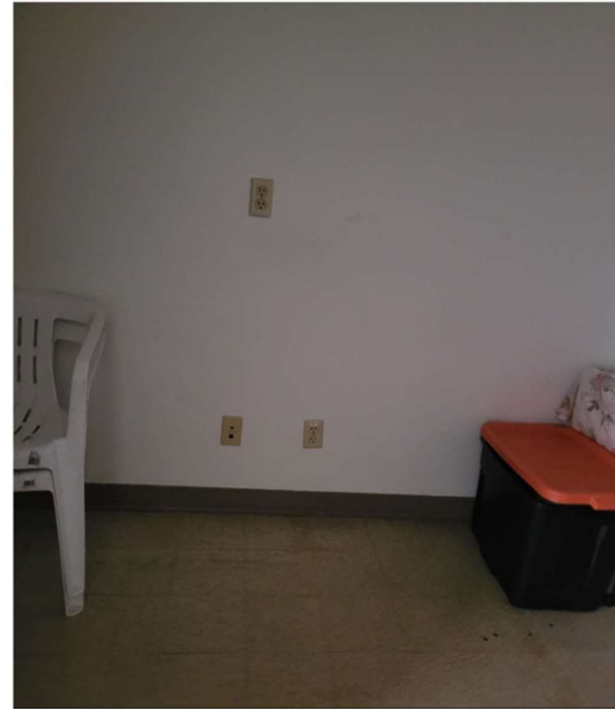

Search Space
Main Floor
area

6



Conference
Room

7

(299 sq ft)



Main Floor
Secretary Office

9

(100 sq ft)

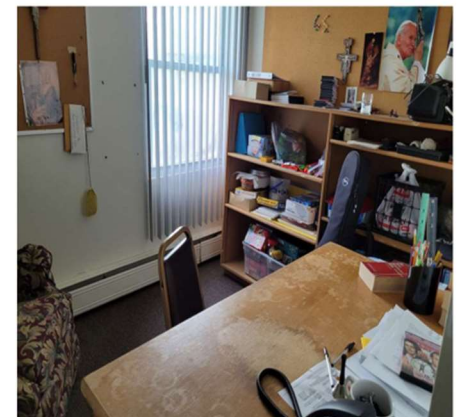

Second Floor Search Area Photos

2nd floor Search area 11 (107 sq ft)

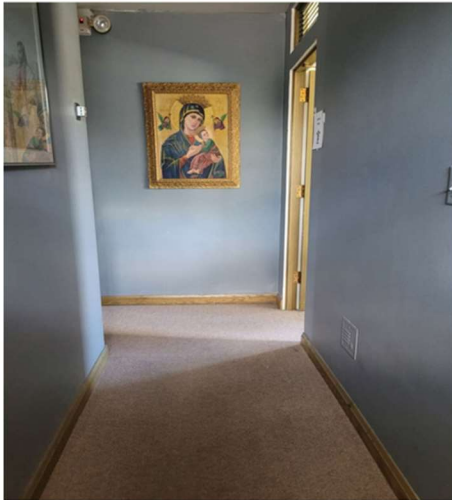

After waiting, this is the hall, to the right is the lookout room Search area

10 (288 sq ft)



Pentecost Room



2nd Floor
Search Area

12

has 2 doors
(226 sq ft)

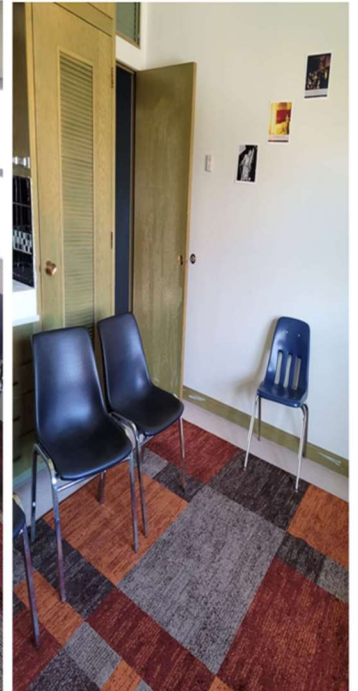

2nd Floor Search area 13 (226 sq ft)



226 sq ft

2nd Floor Search Area

15



2nd Floor Search area 14 (102 sq ft)

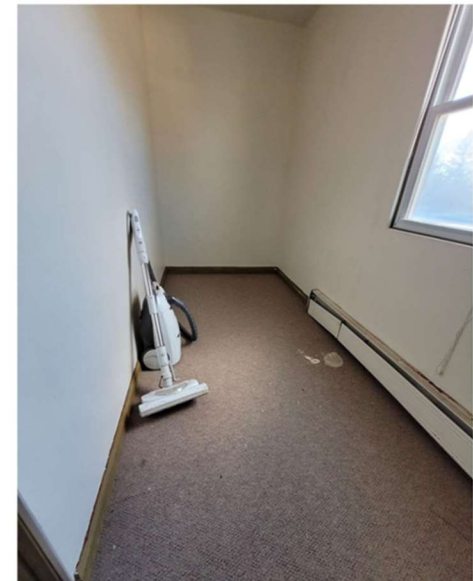
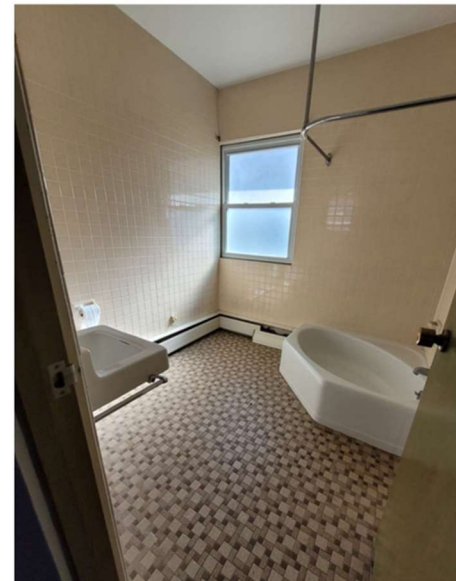

2nd Floor Search area **16** bath suite 153 sq ft

NOTES: