

**May 10th – 11th
2025**

**Trial Site Information
for
Fond du Lac County Kennel Club**

LOGISTICS

Holy Family Sacred Heart, Victory Center 200 S Peters Ave, Fond du Lac 54935
Holy Family Sacred Heart – School, 678 Western Ave., Fond du Lac 54935



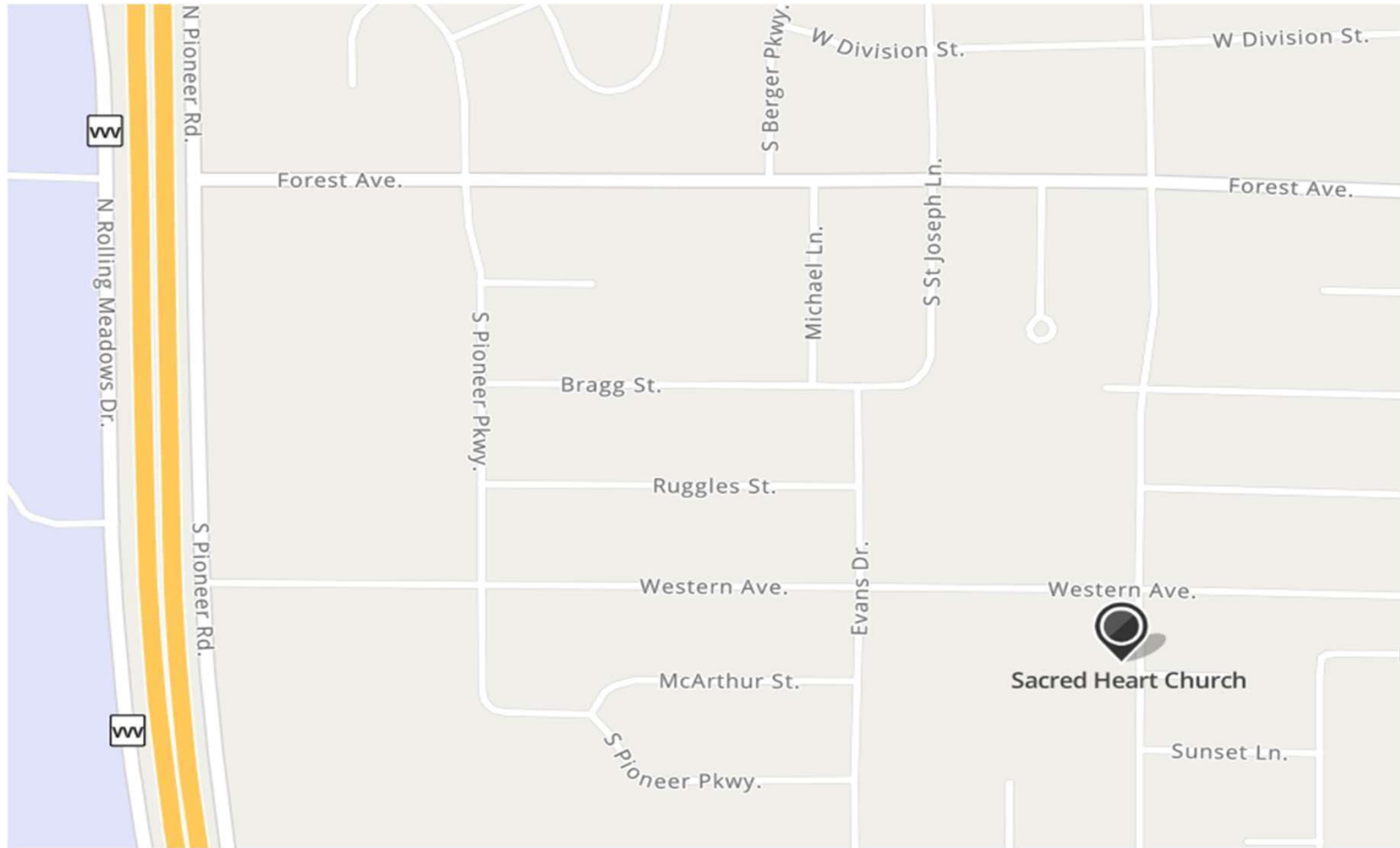

Directions to site – Hwy 41 from North or South: Exit Hwy 23 east. Right on N Pioneer Road. Then left on Western Ave. Trial site is on the south west corner of Western Ave & Peters Ave.



Victory center building, was a CONVENT in 1966

Site Overview – Victory Center

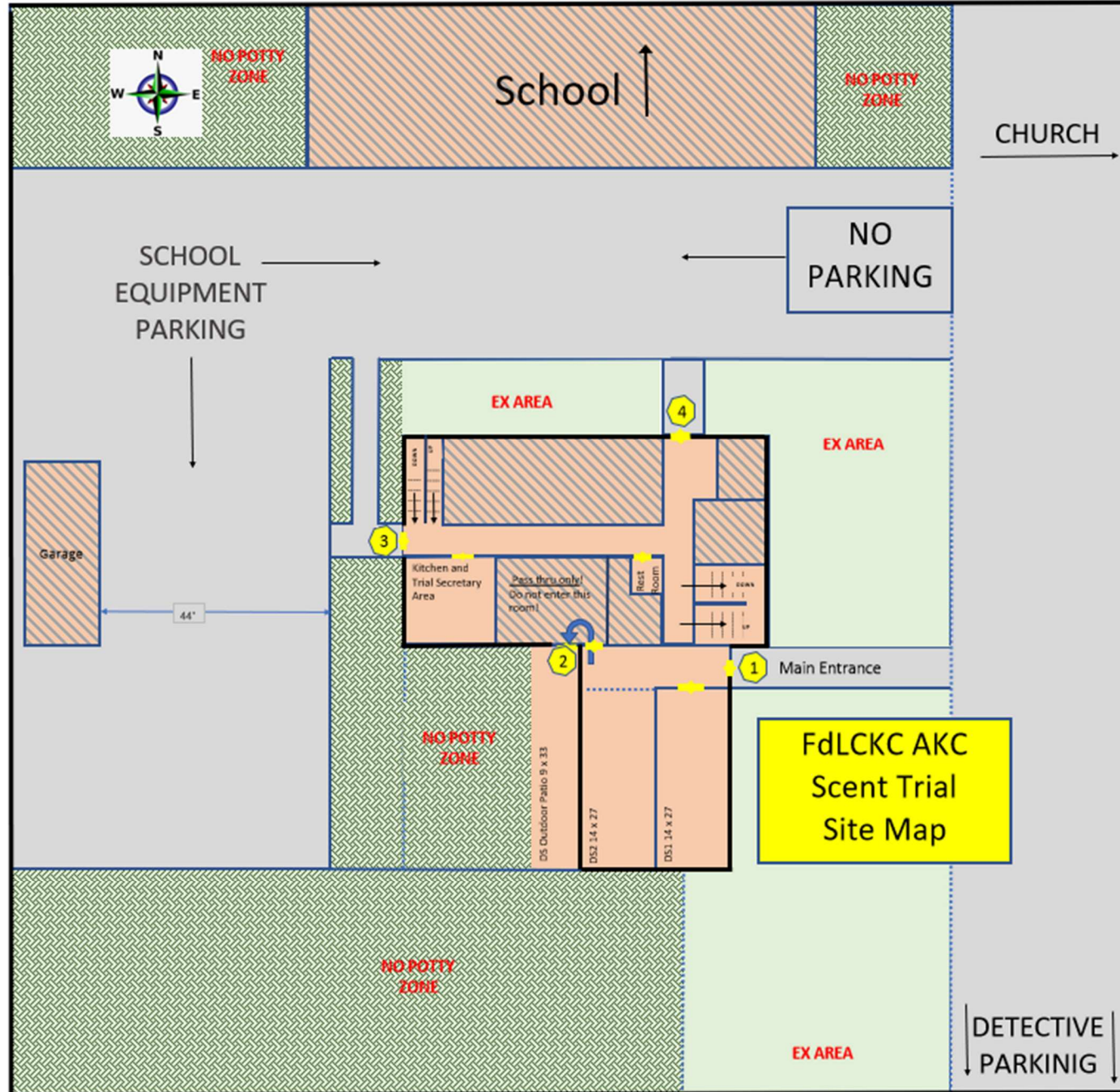

Welcome!

DOOR #1 - This is the main entrance. Interior searches start here.



Ribbons and results will be posted on north side of the building.

Entrance / Exit Plan



Door #3
Interiors Exit



Door #4
Not used

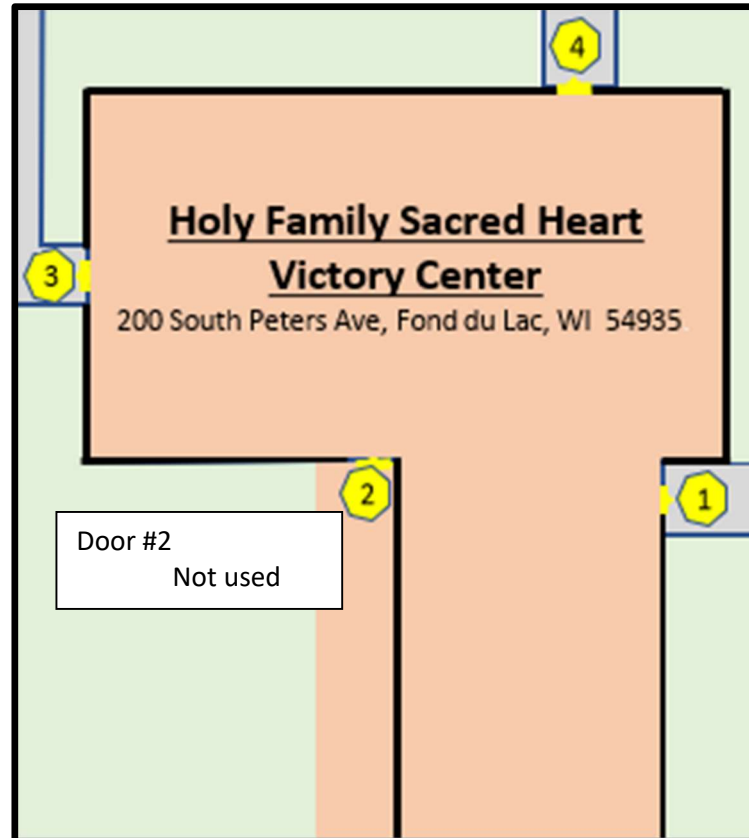

Door #2
Not used

Door #1
Interiors Entrance

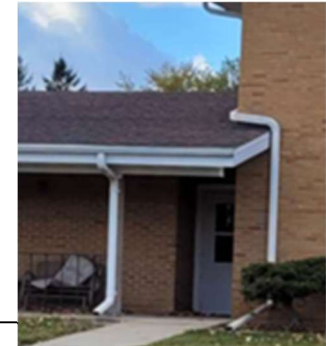

ELEMENTS OFFERED

Interiors

Saturday: All classes on 1st floor of building.

Sunday: All classes on 2nd floor of building.

Entry/Exit

Enter Door #1, Exit Door #3

Saturday Interiors - All Classes

Ground Level / First Floor

Floor	Room #	Room	Useable SQFT
1	1	Lounge	414.0
1	2	Dining	414.0
1	5	Door 3 Extra	145.4
1	6	Sm Extra	52.5
1	7	Conference	299.0
1	8	Consult	128.6
1	9	Secretary	100.1

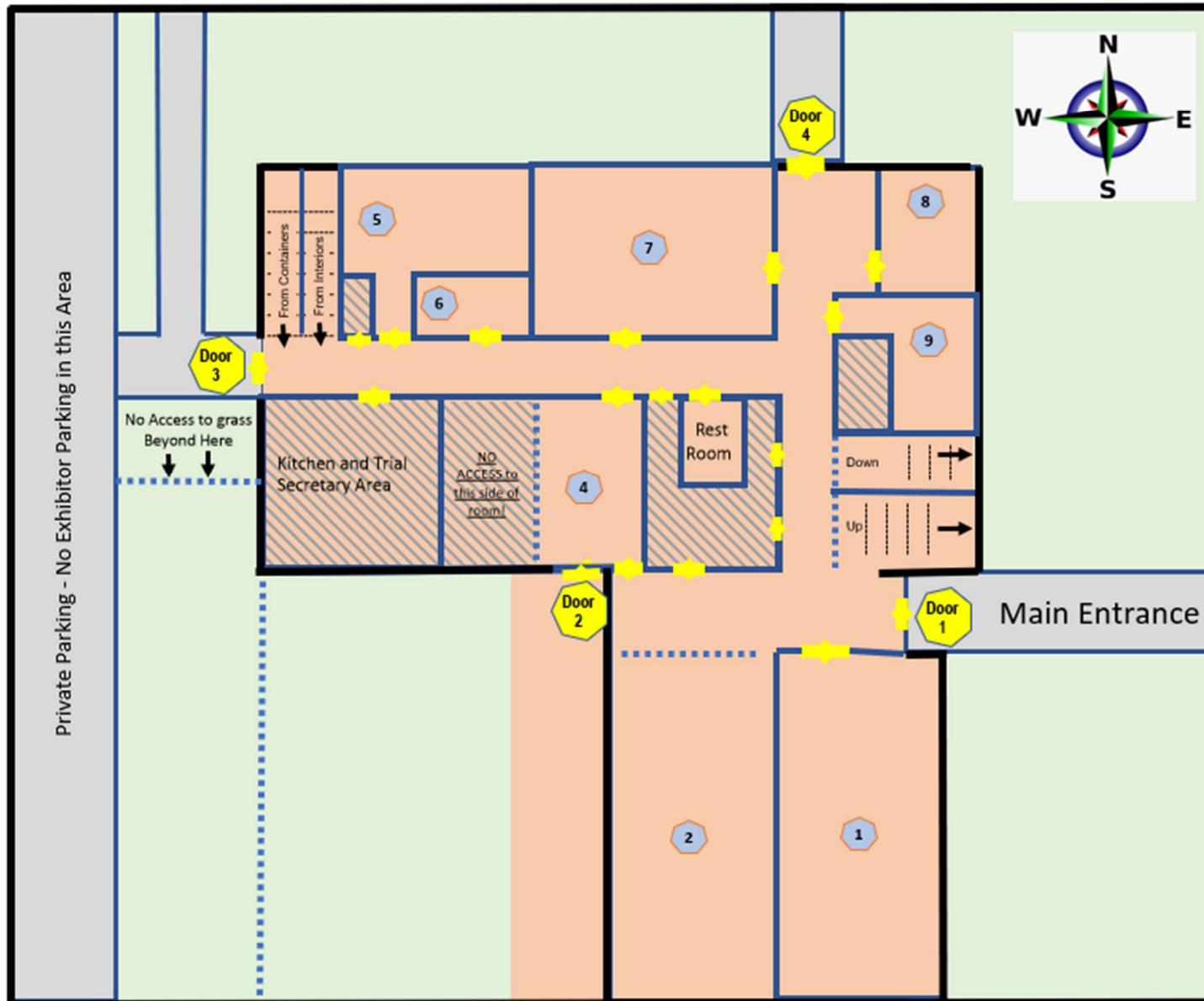

Saturday

Interiors

All Enter Door 1, Exit Door 3

Nov A/B

Trial 1 – Room 8 (128)

Trial 2 – Room 5 (145)

Advanced

Trial 1 – Room 2 (414)

Trial 2 – Room 7 (299)

Excellent

Trial 1 – Rooms 1 & 8 (542)

Trial 2 – Rooms 7 & 5 (444)

Master

Trial 1 – Rooms 2, 6, and 7 (765)

Trial 2 – Rooms 8, 9, & 1 (642)

Interiors - Sunday

Second Floor

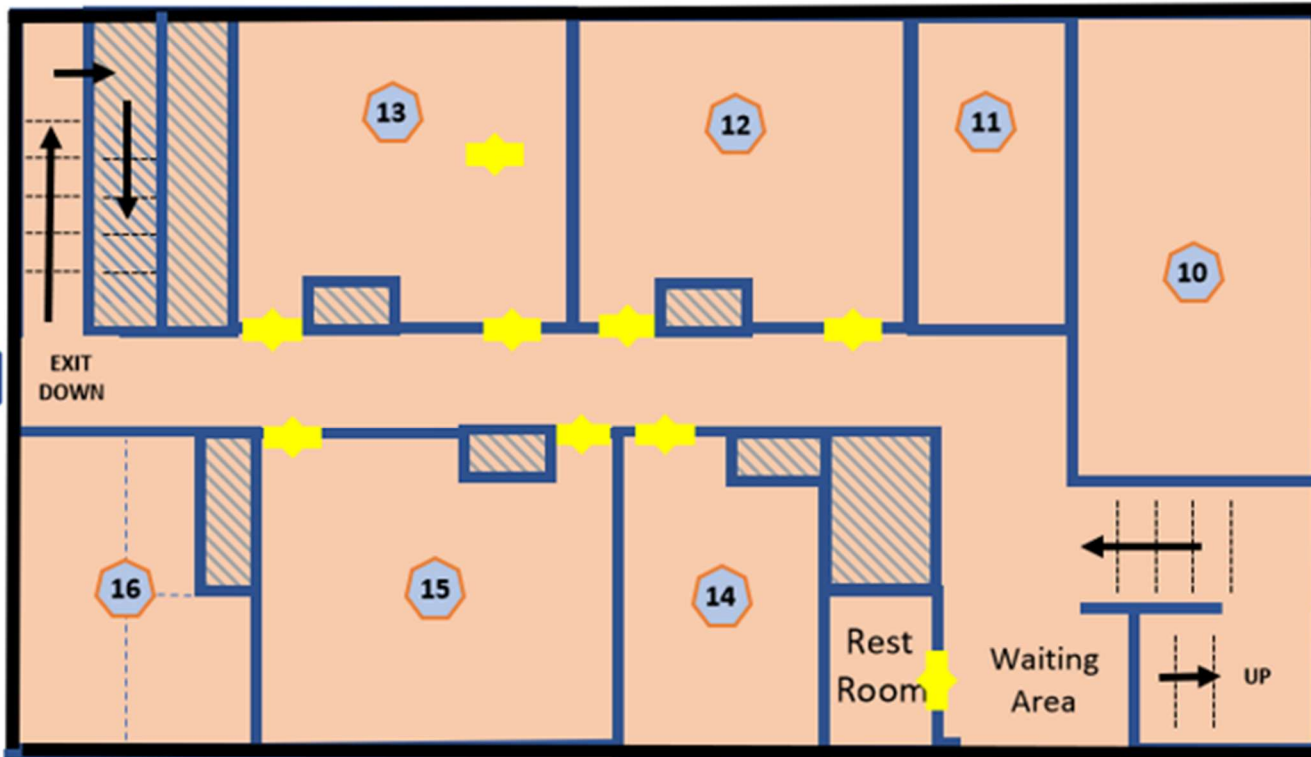
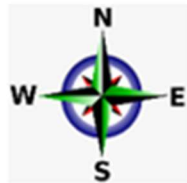

<u>Sunday</u>	
<u>Interiors</u>	
<u>All enter Door 4 & Exit Door 3</u>	
Nov A/B	
Trial 1 – Room 11 (107)	
Trial 2 – Room 14 (102)	
Advanced	
Trial 1 – Room 10 (288)	
Trial 2 – Room 13 (226)	
Excellent	
Trial 1 – Rooms 10 & 13 (514)	
Trial 2 – Rooms 12 & 15 (452)	
Master	
Trial 1 – Rooms 10, 14, 13 (616)	
Trial 2 – Rooms 12, 15, 16 (605)	

Room #	Room	Useable SQFT
10	Conference	288.4
11	Sm BR 1	107.0
12	Lg Conf 1	226.3
13	Lg Conf 2	226.3
14	Sm Br 2	102.5
15	Med Conf	226.3
16	Bath Suite	153.0
	Bath room	61.3
	Dressing Rm	70.7
	Entry to Bath	21.0

At the top of the stairs is a bathroom and small area. This is a holding area for the 2nd floor searches.

Detective

Conducted in Sacred Heart School - 1st floor of building.

Entry/Exit

Enter Door "A", Exit Door "B"

Detective



Saturday
Trial 1 – Areas 7, 8, & D1
Trial 2 - Areas 2, 3, & C1

Sunday
Trial 1 - Areas 10, 9, and D2
Trial 2 - Areas 6, Hallway, and C2

SEARCH AREAS

Sizes / Photos

First Floor Search Area Photos



Main
Floor
Lounge

1

(414 sq ft)

Hall area as you enter
from Door #1

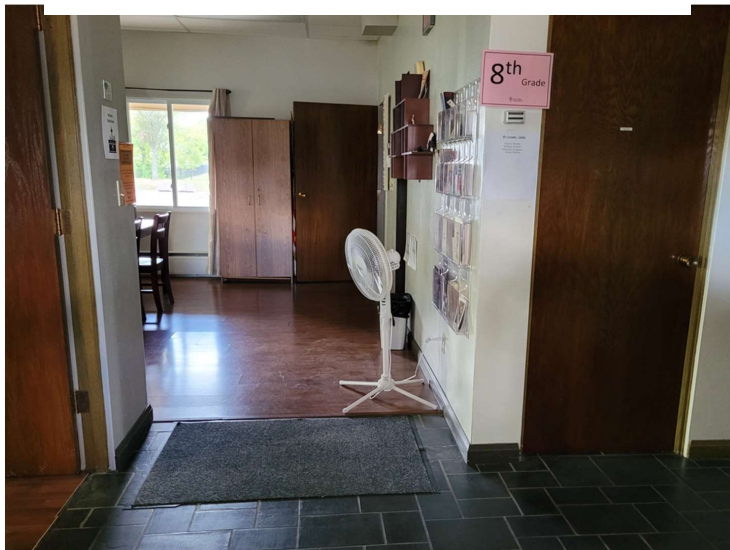

Main
Floor
Dining

2

(414 sq ft)

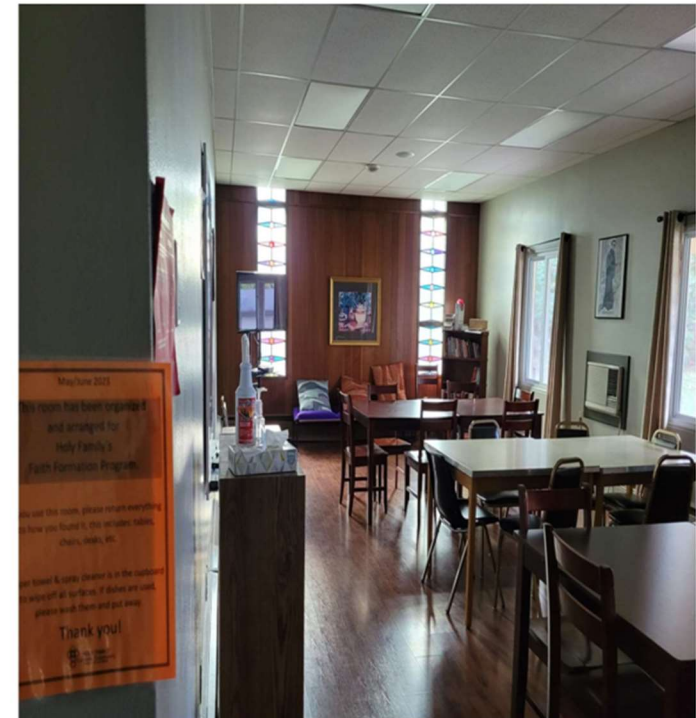

Main Floor Door 3 extra

5

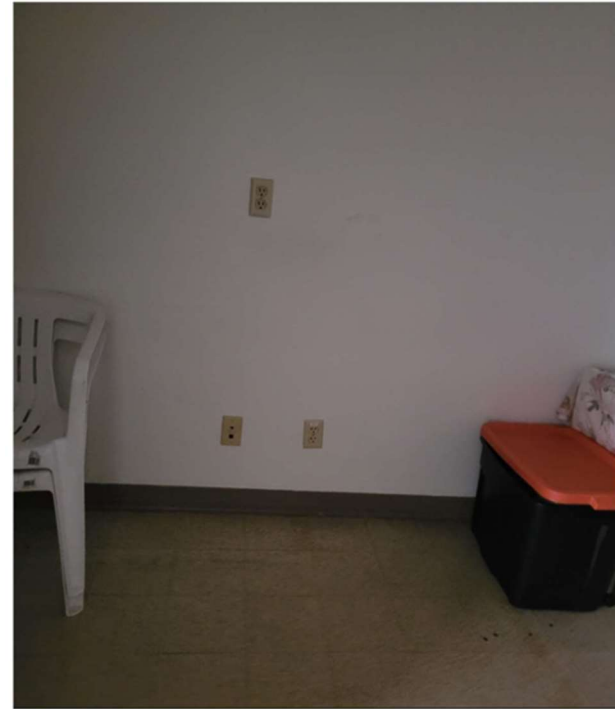

Search Space
Main Floor
area

6

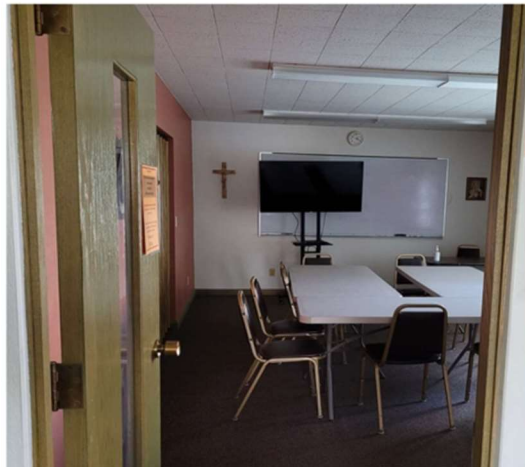

Conference
Room

7 (299 sq ft)



Main Floor
Secretary Office

9 (100 sq ft)

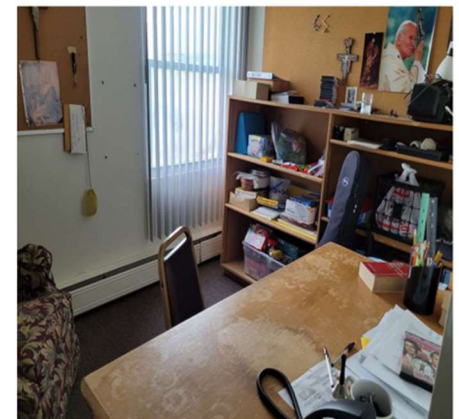

2nd floor Search area 11 (107 sq ft)

Second Floor Search Area Photos

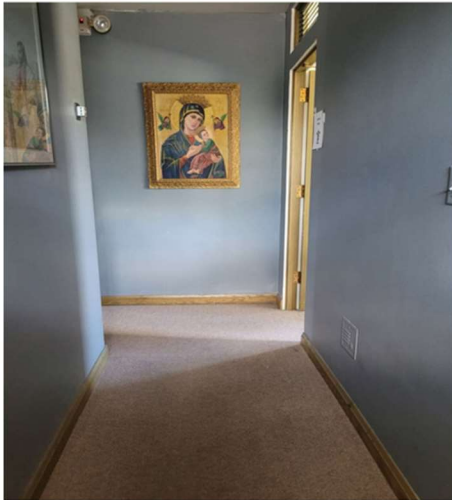

After waiting, this is the hall, to the right is the lookout room Search area

10 (288 sq ft)



2nd Floor Search Area

12

has 2 doors (226 sq ft)



2nd Floor Search area 13 (226 sq ft)



226 sq ft

2nd Floor Search Area

15



2nd Floor Search area 14 (102 sq ft)

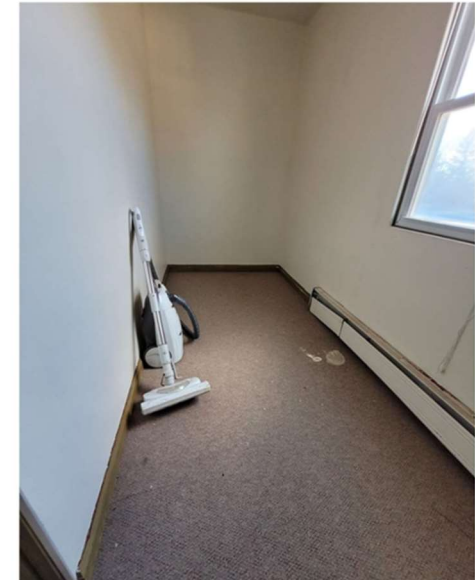
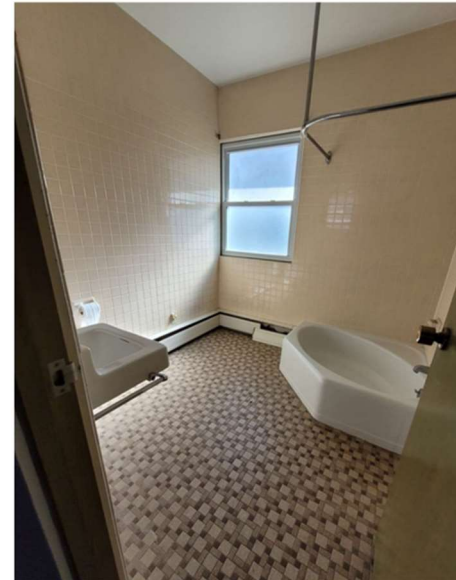

2nd Floor Search area **16** bath suite 153 sq ft

NOTES: