

# CHURCH ORGANIZATION CHART

Beulah Baptist Church, of Deanwood Heights, D.C.

(As of April 29, 2012)

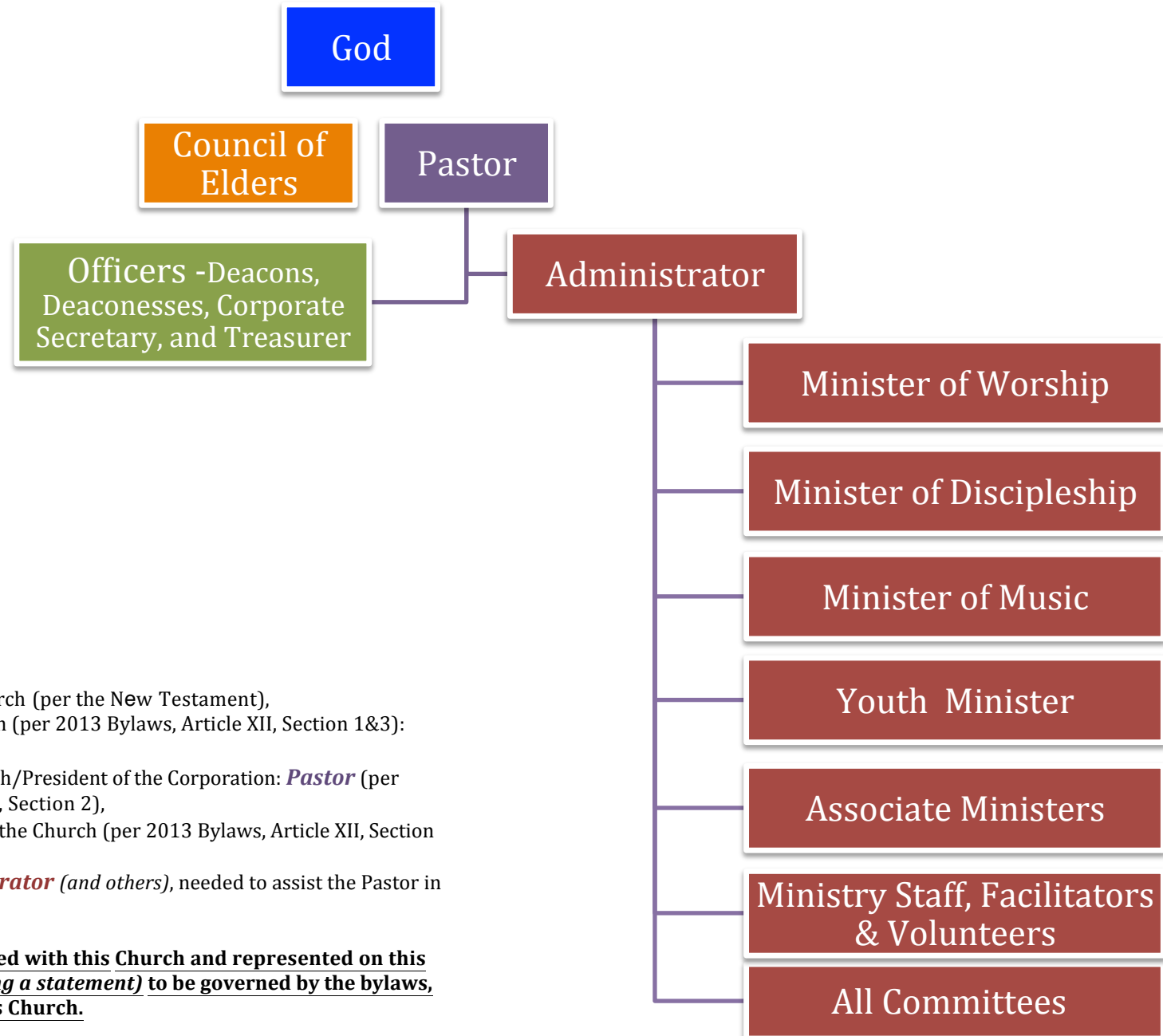

NOTE: This Chart represents:

- (1) the Authority of **God** over this Church (per the New Testament),
- (2) the Board of Directors of the Church (per 2013 Bylaws, Article XII, Section 1&3):  
**Council of Elders**,
- (3) the Ecclesiastical Head of the Church/President of the Corporation: **Pastor** (per 2013 Bylaws, Article XI; Article XII, Section 2),
- (4) the Spiritual and Legal **Officers** of the Church (per 2013 Bylaws, Article XII, Section 4-6), and
- (5) the executive personnel, **Administrator** (and others), needed to assist the Pastor in fulfilling the work of the Church.

**Each "active" person that is associated with this Church and represented on this chart has formally agreed (by signing a statement) to be governed by the bylaws, beliefs, practices, and policies of this Church.**