

PROJECT PROFILE

UNIVERSITY OF LETHBRIDGE

Aperture Drive University Campus – Lethbridge A.B.

New Construction | 20,000 SF

Architect: Dialog

Installer: CCS

Completed: 2013

Profile(s) and Color(s):

8 Reveal Slate

Textured Stucco Light Grey

Textured Stucco Linen

Application:

Horizontal



PROJECT PROFILE

BURNABY SOUTH SECONDARY SCHOOL

5455 Rumble Street – Burnaby B.C.

Renovation | 40,000 SF

Architect: Morrison Hershfield

Installer: Trademark

Completed: 2010

Profile(s) and Color(s):

Contemporary Smooth Linen

Contemporary Smooth Brass

Application:

Horizontal



PROJECT PROFILE

PEPPER RIDGE

1350 West 6th – Vancouver B.C.

New Construction | 40,000 SF

Profile(s) and Color(s):

Natural Wood Oatmeal

Striated Stucco Brass

Architect: Wensley Architecture

Installer: Sharper Image

Completed: 2007

Application:

Vertical



PROJECT PROFILE

SHOPS AT MARINE DRIVE

845 Marine Drive – North Vancouver B.C.

New Construction | 30,000 SF

Profile(s) and Color(s):

Wood Stripe Black

Classic Wood Cherry Ocher

Architect: Wensley Architecture

Installer: Trademark

Completed: 2010

Application:

Vertical & Horizontal



PROJECT PROFILE

HYDE CREEK RECREATION CENTER

1379 Laurier Avenue – Port Coquitlam B.C.

Renovation | 9,000 SF

Architect: CSA Building Sciences Western

Installer: Insultwin

Completed: 2011

Profile(s) and Color(s):

Contemporary Smooth Linen, Slate, Desert Sand

8 Reveal Saffron

Application:

Horizontal & Vertical



PROJECT PROFILE

RIO CONDOMINIUMS

228th St – Maple Ridge B.C.

New Construction | 50,000 SF

Architect: Boldwing Condominium Architects

Installer: Trademark

Completed: 2009

Profile(s) and Color(s):

Textured Stucco - Wasabi

Textured Stucco - Saffron

Textured Stucco - Brass

Application:

Vertical





CERACLAD
Rain Screen Exterior Siding System

Over 35 Years of Success

Building a Healthy Environment

Project Profile - 27 North Van

Architect Steward Howard

Location North Van

Year 2021

Area (sq ft) 20,000

Profile and Colours smooth ash





Project Profile - **5th street**

Architect	Stellar Consulting
Location	Victoria
Year	2021
Area (sq ft)	25,000
Profile and Colours	smooth various colours





Project Profile - **Seton 105**

Architect	NORR
Location	Calgary
Year	2021
Area (sq ft)	30,000
Profile and Colours	white brick

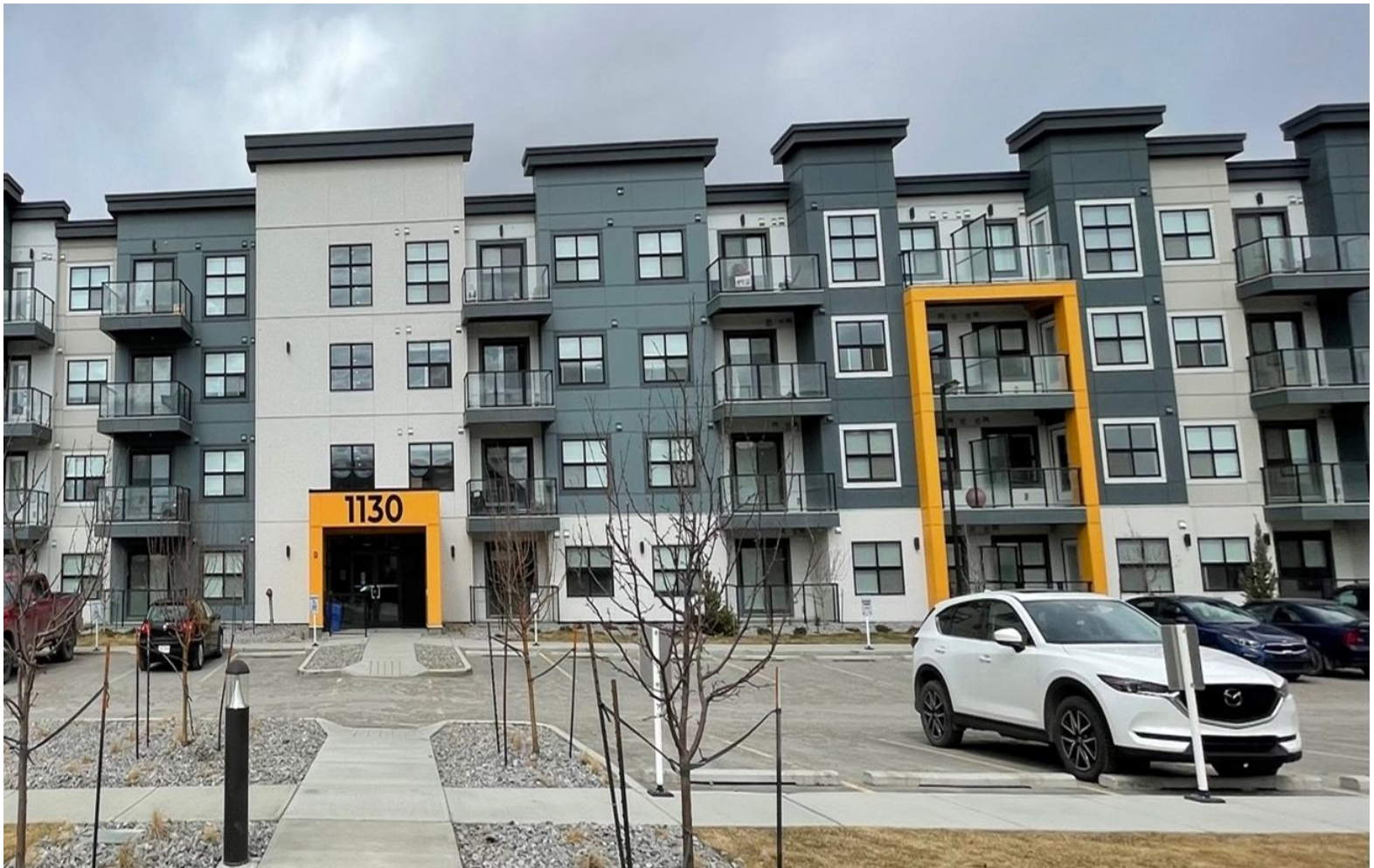

PROJECT PROFILE

NANAIMO HOSPITAL

1200 Dufferin Crescent – Nanaimo B.C.

New Construction | 11,000 SF

Profile(s) and Color(s):

Contemporary Smooth Cinnamon

Architect: Stantec

Installer: Lam Metal

Completed: 2012

Application:

Horizontal





Project Profile - Dexter house

Architect Cooper Rankin Architecture

Location Winnipeg

Year 2020

Area (sq ft) 15,000

Profile and Colours cast stripe charcoal





CERACLAD
Rain Screen Exterior Siding System

Over 35 Years of Success

Building a Healthy Environment

Project Profile - UBC Wesbrook lot 11

Architect	ZGF
Location	Vancouver
Year	2020
Area (sq ft)	60,000
Profile and Colours	8 reveal charcoal

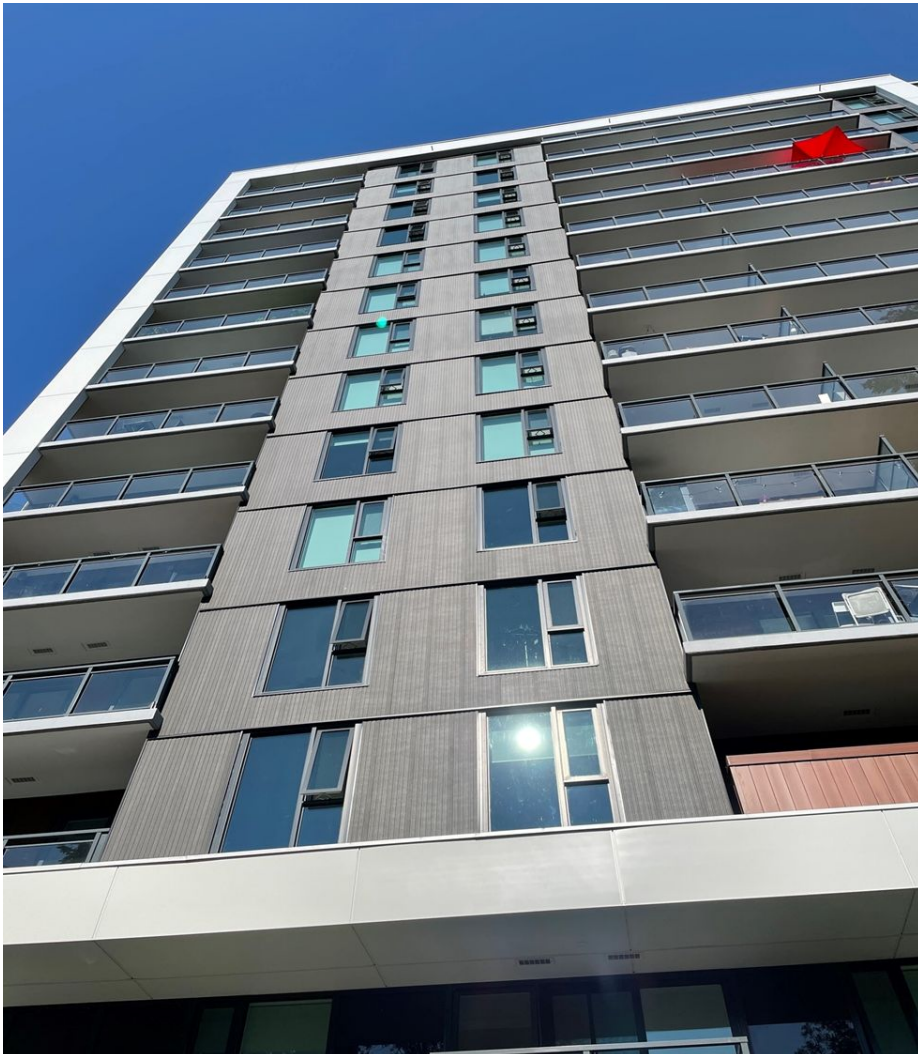



Project Profile - Dogwood Care Facility

Architect	DYS
Location	Vancouver
Year	now
Area (sq ft)	65,000
Profile and Colours	white smooth





Projects under construction

Radium Pinewood Retrofit	Radium, BC
SternWheeler	Yukon
Skyview Ranch School	Calgary, AB
Affordable Housing	Merritt, BC
Mod Social Housing Tower	Mission, BC
Westhills Development	Victoria, BC
Ocean Mist	Campbell River, BC
Nanaimo Regional Hospital ICU	Nanaimo, BC
Mike Zubko Air Terminal	North West Territories
Bertram Tower	Kelowna, BC
Owls Reach	Naramata, BC
Starbucks	Chilliwack, BC