

Group Health

2930 Maple Street – Everett, WA

Institutional / Building Envelope Remediation / 22,000 SF

Architect: Wiss Janney Elstner Associates

Installer: Northshore Sheet Metal

Completed: 2010

Profile(s) and Color(s):

Contemporary Smooth - Wasabi

Application:

Horizontal



Group Health



Hilltop Regional Health Center

1202 MLK Jr. Way - Tacoma, WA

Institutional / New Construction / 5,000 SF

Profile(s) and Color(s):

Cast Stripe Charcoal

Architect: Johnson Architects

Installer: Sound Siding

Completed: 2013

Application:

Horizontal



Hilltop Regional Health Center



The Maxwell Hotel

300 Roy Street – Seattle, WA

Mixed Use / New Construction / 37,500 SF

Profile(s) and Color(s):

Contemporary Smooth – Cinnamon

Textured Stucco – Vanilla

Trowelled Stucco - Custom

Architect: Jensen Fey Architecture & Planning

Installer: Artector

Completed: 2009

Application:

Horizontal

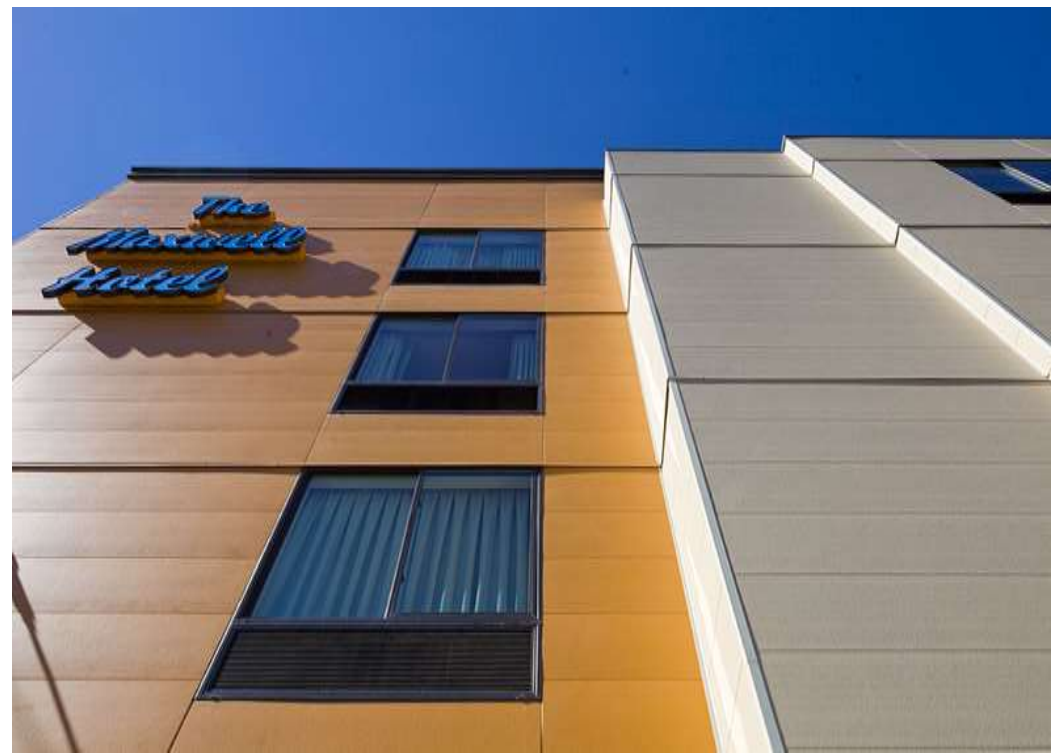

The Maxwell Hotel



Redding School of Arts

955 Inspiration Way– Redding, CA
Institutional / New Construction / 33,000 SF

Profile(s) and Color(s):

Zen Garden – Wasabi
Contemporary Smooth – Desert Sand

Architect: Trilogy
Installer: AC Framers
Completed: 2011

Application:

Horizontal



Redding School of Arts



Burnaby South Secondary School

5455 Rumble Street – Burnaby, B.C.

Institutional / Building Envelope Remediation / 40,000 SF

Profile(s) and Color(s):

Contemporary Smooth Linen & Brass

Architect: Morrison Hershfield

Installer: Trademark

Completed: 2010

Application:

Horizontal



La Escuelita Elementary

1050 2nd Avenue, Oakland CA

Institutional / New Construction / 16,000 SF

Profile(s) and Color(s):

Cast Stripe – Brown (Acrylic)

Architect: MVE Institutional

Installer: Air Systems

Completed: 2012

Application:

Horizontal



La Escuelita Elementary



Burnaby South Secondary School





Over 30 Years of Success

Green Building for a Healthy Sustainable Living Environment

Rio Condominiums

228th St. - Maple Ridge, B.C.

Multifamily / New Construction / 60,000 SF

Profile(s) and Color(s):

Textured Stucco – Wasabi, Saffron, Brass, Custom

Architect: BoldWing Condominium Architects

Installer: Trademark

Completed: 2009

Application:

Vertical



Rio Condominiums



Library Place

2720 Hoyt Avenue – Everett, WA

Multifamily / New Construction / 217,000 SF

Profile(s) and Color(s):

Contemporary Smooth Saffron

Contemporary Smooth Medium Grey

Contemporary Smooth Slate

Architect: Johnson Architecture

Installer: Primo Exteriors

Completed: 2011

Application:

Horizontal



Library Place



Colby Mixed Use

3120 Colby Avenue – Everett, WA
Mixed Use / Remediation / 15,000 SF

Profile(s) and Color(s):

Contemporary Smooth Wheat
Contemporary Smooth Brass

Architect: Johnson Architecture

Installer: Coverall

Completed: 2012

Application:

Horizontal



Colby



AMLI Ballard

2428 NW Market Street, Seattle WA

Multifamily / New Construction / 14,000 SF

Profile(s) and Color(s):

Contemporary Smooth Linen

Contemporary Smooth Slate

Architect: GGLO

Installer: Exterior Wall Systems

Completed: 2014

Application:

Horizontal



AMLI Ballard



Slabtown Flats

NW 20th Ave & Raleigh St. – Portland, OR
Multifamily / New Construction / 18,000

Profile(s) and Color(s):

Cast Strip Charcoal

Architect: Holst Architecture

Installer: Primo Exteriors

Completed: 2014

Application:

Vertical



Slabtown Flats



Allez Apartments

8397 158th Avenue, Redmond WA

Multifamily / New Construction / 24,000 SF

Profile(s) and Color(s):

Cast Strip Custom Color

Architect: GGLO

Installer: AVA

Completed: 2014

Application:

Horizontal



Allez Apartments



REO Flats

1320 Pike Street E – Seattle, WA

Mixed Use / New Construction / 4,800 SF

Profile(s) and Color(s):

Contemporary Smooth Wheat

Architect: Johnson Architecture

Installer: LA Olson

Completed: 2014

Application:

Horizontal





CERACLAD
Rain Screen Exterior Siding System

Over 30 Years of Success

Green Building for a Healthy Sustainable Living Environment

REO Flats



Avalon Queen Anne

300 Third Avenue West – Seattle, WA
Multifamily / New Construction / 45,000 SF

Profile(s) and Color(s):

Cast Stripe – Brown, Custom
8 Reveal – Saffron, Vanilla
Contemporary Smooth - Slate

Architect: GGLO
Installer: S2 Siding
Completed: 2011

Application:

Vertical



Avalon Queen Anne

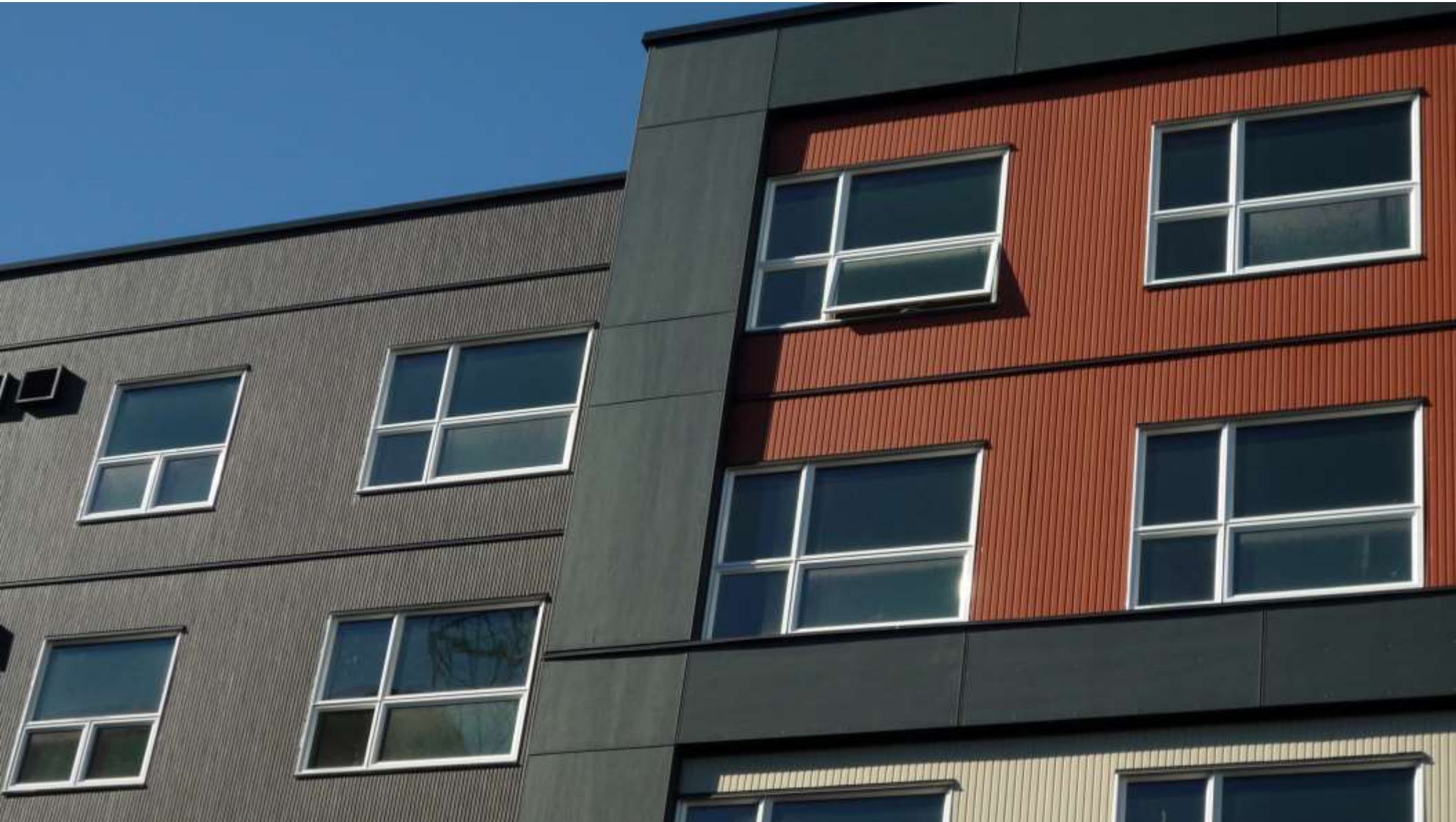

Hyde Creek Recreation Centre

1379 Laurier Avenue – Port Coquitlam, B.C.

Institutional / Building Envelope Remediation / 9,000 SF

Profile(s) and Color(s):

Contemporary Smooth – Linen, Slate, Desert Sand
8 Reveal - Saffron

Architect: CSA Building Sciences Western

Installer: Insultwin

Completed: 2011

Application:

Horizontal & Vertical



Hyde Creek Recreation Centre



River Park Apartments

15803 Bear Creek Pkwy – Redmond, WA
Mixed Use / New Construction / 200,000 SF

Profile(s) and Color(s):

Cast Stripe – Charcoal Gray, Light Gray
Troweled Stucco – Custom
Textured Stucco – Custom
Wood Stripe - Custom

Architect: Johnston Architects
Installer: Coverall Construction
Completed: 2009

Application:

Horizontal



River Park Apartments



Moda Condominiums

2312 3rd Avenue – Seattle, WA

Mixed Use / New Construction / 34,000 SF

Profile(s) and Color(s):

Cast Stripe - Pearl

Architect: H +dIT Collaborative

Installer: Bordak

Completed: 2008

Application:

Vertical



Moda Condominiums



High Point Neighborhood Center

6500 Sylvan Way SW, Seattle, WA

Institutional / New Construction / 10,000 SF

Architect: Environmental Works

Installer: Dom Construction

Completed: 2009

Profile(s) and Color(s):

Contemporary Smooth – Wheat

Contemporary Smooth – Midnight Blue

Application:

Horizontal



High Point Neighborhood Center



Evolve Apartments

954 East Union Street, Seattle WA

Mixed Use / New Construction / 24,000 SF

Profile(s) and Color(s):

Contemporary Smooth Medium Grey

Contemporary Smooth Slate

8 Reveal Desert Sand

Architect: Johnson Architects

Installer: AM Exteriors

Completed: 2013

Application:

Vertical



Evolve Apartments



The Jefferson Apartments

1206 E. Jefferson Street, Seattle WA

Multifamily / New Construction / 14,000 SF

Profile(s) and Color(s):

Contemporary Smooth Wasabi
Zen Garden Midnight Blue

Architect: Environmental Works

Installer: Dom Construction

Completed: 2012

Application:

Vertical





CERACLAD
Rain Screen Exterior Siding System

Over 30 Years of Success

Green Building for a Healthy Sustainable Living Environment

The Jefferson Apartments



NYER Urness House

1753 NW 56th St., Seattle WA

Commercial / New Construction / 17,000 SF

Profile(s) and Color(s):

Contemporary Smooth Saffron

Contemporary Smooth Midnight Blue

Architect: Weinstein AU

Installer: AVA

Completed: 2012

Application:

Horizontal



The NYER Urness House



Legacy At Pratt Park

1800 S Jackson St., Seattle WA

Multifamily / New Construction / 80,000 SF

Profile(s) and Color(s):

Textured Stucco Vanilla
Textured Stucco Euro Brown
Textured Stucco Yellow
Textured Stucco Beige

Architect: Legacy

Installer: Time 2 Time Siding

Completed: 2009

Application:

Horizontal



Legacy At Pratt Park



Holy Rosary Parish

760 Aloha St., Edmonds WA

Commercial / New Construction / 10,000 SF

Profile(s) and Color(s):

8 Reveal Burgundy Brown
Textured Stucco Linen

Architect: Sandler Architects

Installer: CR Siding

Completed: 2012

Application:

Horizontal



Holy Rosary Parish



Juanita Shores Condominiums

9727 NE Juanita Dr., Kirkland WA
Multifamily / New Construction / 23,000 SF

Profile(s) and Color(s):

Contemporary Smooth Euro Brown
Textured Stucco Linen

Architect: Kilburn Architects

Installer: Eagle Creek Siding

Completed: 2010

Application:

Vertical



Juanita Shores Condominiums



Lake Washington Heights

15020 Bothell Way NE, Shoreline WA

Multifamily / Renovation / 16,000 SF

Profile(s) and Color(s):

Textured Stucco Medium Gray

Textured Stucco Midnight Blue

Architect: Sound Building Consultants

Installer: SIR Construction

Completed: 2008

Application:

Vertical



Lake Washington Heights



Lake West Condominiums

2101 Westlake Avenue N, Seattle WA

Multifamily / Renovation / 24,000 SF

Profile(s) and Color(s):

Textured Stucco Brown

Architect: Morrison Herschfield

Installer: Time 2 Time

Completed: 2009

Application:

Vertical



Lake West Condominiums



Towne Queen Anne Apartments

1920 Queen Anne Ave N, Seattle WA

Multifamily / Renovation / 22,000 SF

Profile(s) and Color(s):

Contemporary Smooth Saffron
Contemporary Smooth Linen
8 Reveal Slate

Architect: Tiscareno Associates

Installer: Charter Construction

Completed: 2014

Application:

Vertical and Horizontal



Towne Queen Anne Apartments



Wing Point

6511 Wing Pointe Rd NE, Bainbridge Island WA
SFR / New Construction / 4,000 SF

Profile(s) and Color(s):

Contemporary Smooth Linen (Acrylic)

Architect: Coop 15

Installer: Smallwood Construction

Completed: 2009

Application:

Horizontal



Wing Pointe



Pike Motorworks Apartments

714 E. Pike Street, Seattle WA

Multifamily / New Construction / 48,000 SF

Profile(s) and Color(s):

Zen Garden Slate

8 Reveal Medium Gray

Contemporary Smooth Linen

Architect: Weber Thompson

Installer: AVA

Completed: 2015

Application:

Horizontal





CERACLAD
Rain Screen Exterior Siding System

Over 30 Years of Success

Green Building for a Healthy Sustainable Living Environment

Pike Motorworks Apartments



Shops at Marine Drive

845 Marine Drive, North Vancouver BC
Commercial / New Construction / 30,000 SF

Profile(s) and Color(s):

Wood Stripe Black (Discontinued)
Classic Wood Cherry Ocher (Discontinued)

Architect: Wensley Architecture
Installer: Trademark Construction
Completed: 2010

Application:

Horizontal and Vertical



Shops at Marine Drive



ecoFlats Apartments

3951 N Williams Avenue, Portland OR
Multifamily / New Construction / 8,000 SF

Profile(s) and Color(s):

Contemporary Smooth Linen

Architect: Works Progress Architecture

Installer: Primo Exteriors

Completed: 2011

Application:

Vertical



ecoFlats Apartments



Four Seasons Condominiums

2020 SW Main Street, Portland OR

Multifamily / New Construction / 19,000 SF

Profile(s) and Color(s):

Contemporary Smooth Linen

Contemporary Smooth Euro Brown

Cast Stripe Brown

Architect: Kilburn / Hennebery Eddy

Installer: Primo Exteriors

Completed: 2011

Application:

Vertical

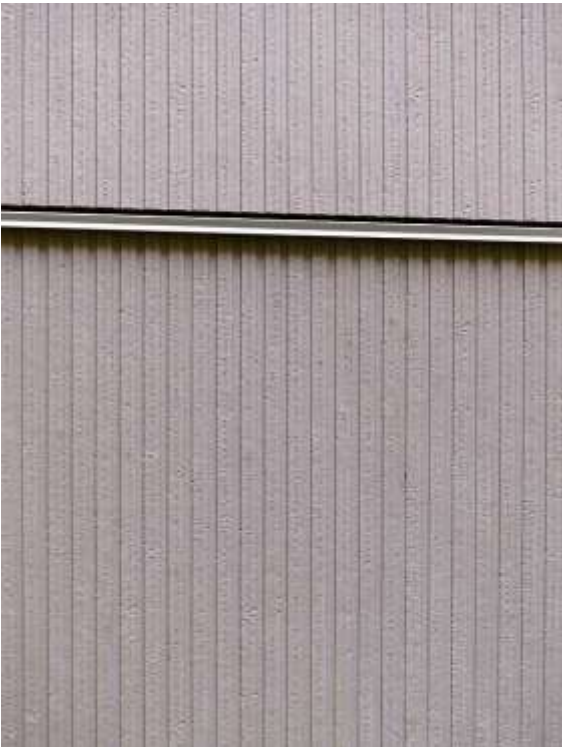

Four Seasons Condominiums



Luna Court Condominiums

3221 SW Avalon Way, Seattle WA
Multifamily / Renovation / 12,000 SF

Profile(s) and Color(s):

Striated Stucco Beige (Discontinued)

Architect: Luna Court HOA

Installer: Dom Construction

Completed: 2008

Application:

Vertical



Luna Court Condominiums



The Milano Apartments

105 NE Multnomah St, Portland OR

Multifamily / New Construction / 14,500 SF

Profile(s) and Color(s):

Contemporary Smooth Linen
8 Reveal Slate

Architect: Ankrom Moisan

Installer: Peters Construction

Completed: 2012

Application:

Horizontal



The Milano Apartments



Ruber House

White Salmon, WA

SFR / New Construction / 3,000 SF

Profile(s) and Color(s):

Cast Stripe Charcoal

Architect: Mosi Architects

Installer:

Completed: 2009

Application:

Vertical



Ruber House

