

GRID
CONSTRUCTION

FIT OUT CONSTRUCTION

built

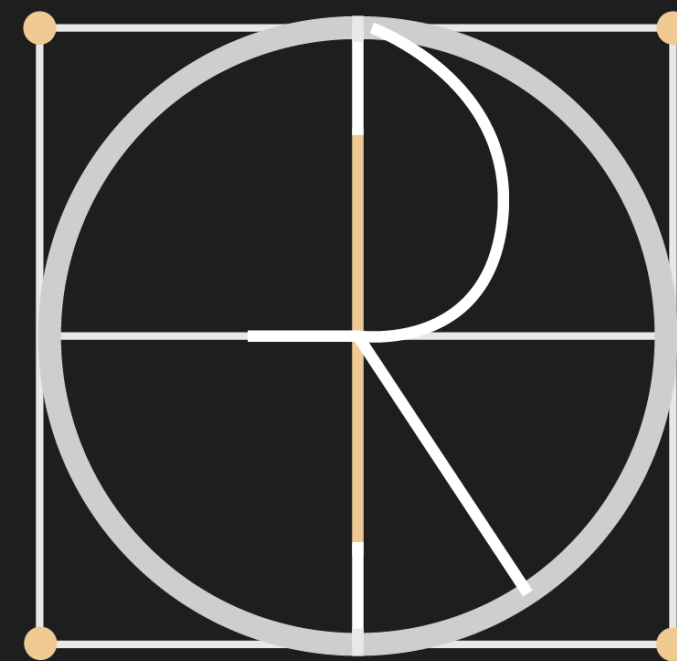

GRID
CONSTRUCTION

Our journey started in 1995 as a family business in the construction business specializing in high end finish and fitout projects and remained so until today.

It started as a small start-up company tailored to the needs of the clients who want to build a long lasting family home and grew substantially while treating each member as family.

Through the connections of the founder, Grid became a known company that delivers high quality finishing while offering our clients the peace of mind and pride.

Quality and reputation are the basis for success and our clients satisfaction from start to finish is unwavering. We always put ourselves in the clients shoes to understand the vision from both the contractor and client point of view.

masters of details



DESIGN AND BUILD

Through out the fully intergated offer we are deliver-
ing a single-source solution for our most prestigious
Client's dreams.

ONE TEAM - ONE OUTCOME



Meeting the needs of our Clients by offering a diver-
sified portfolio of products, INNOVATING DAILY and
selectively investing to increase the range of services
and activities offered.

outcome

WORK METHOD BIM

By working with a BIM (building integrated model) system we are constantly updated on the progress of the design and cost of construction.

Our designers and construction engineers work together for the best result.

Technical

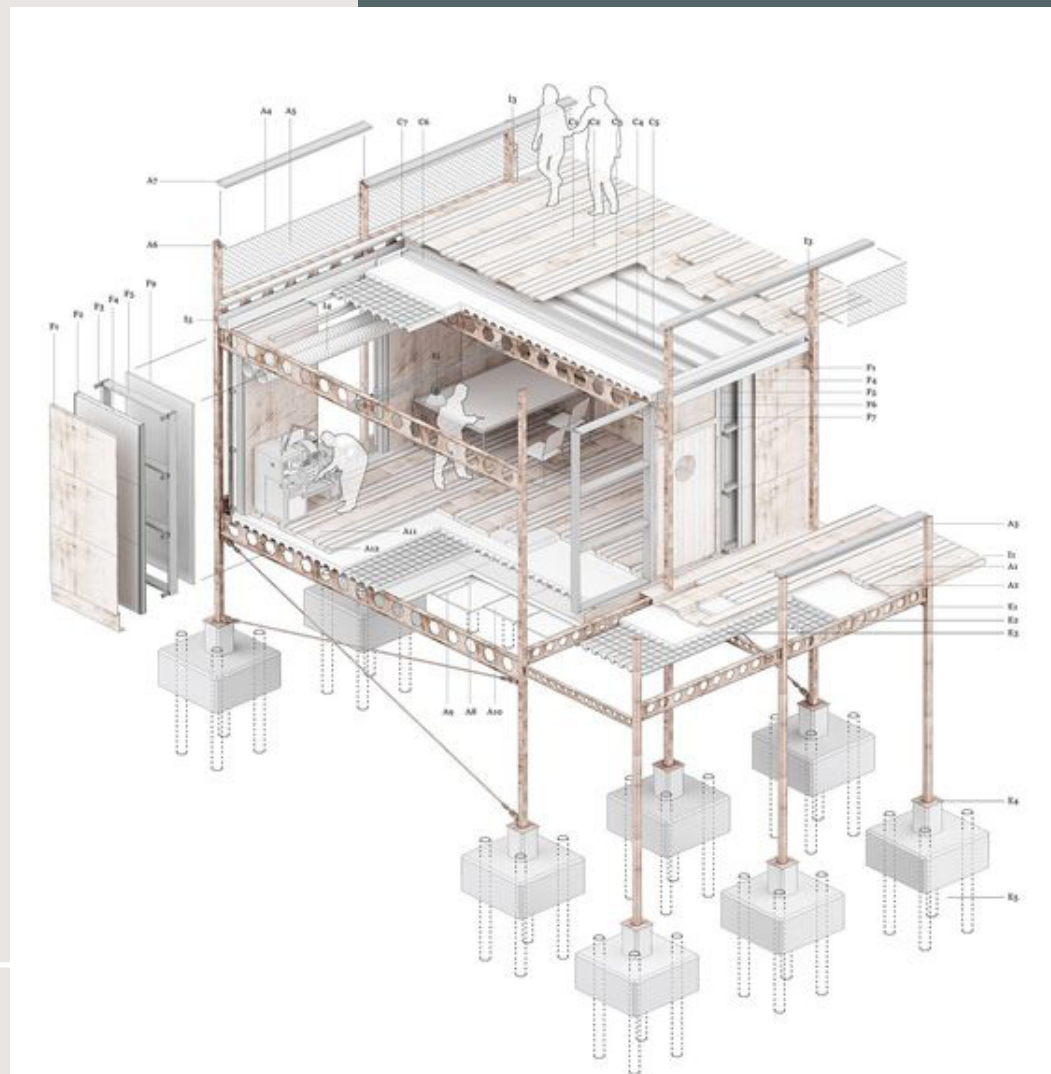

DOOR TO THE *future*



EXPERIENCE PORTFOLIO

private villa

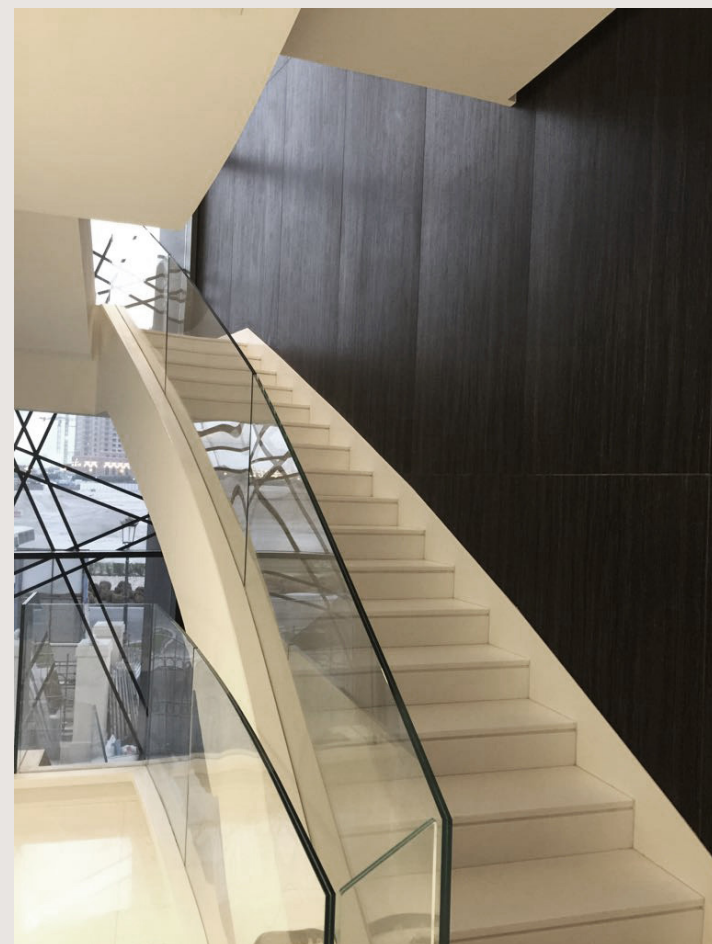

PRIVATE VILLA
scope of work: *civil work, MEP and fit out*
budget: *18 millions*
duration: *18 months*
location: *The Pearl, Doha*

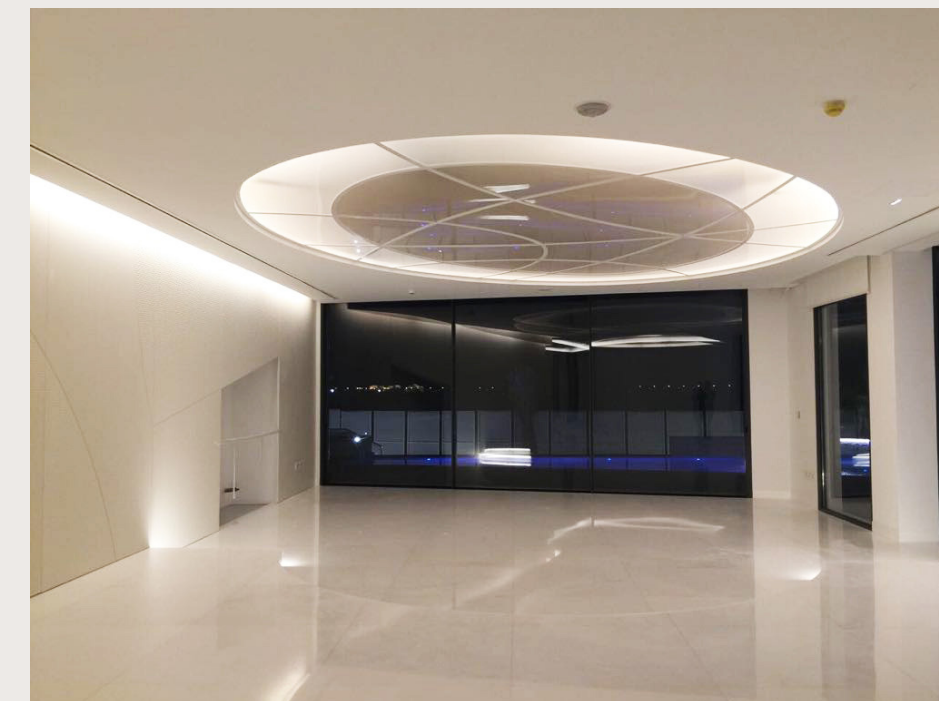

QUALITY is the basis of SUCCESS.



— Al Mana villa

PRIVATE VILLA
scope of work: *civil work, MEP and fit out*
budget: *12 millions*
duration: *18 months*
location: *Al Waab, Doha*



PALACES



Our international network of materials allows us to expand our collection offering with the highest quality for any specific project.

— Pearl Villa

PRIVATE PALACE

scope of work: *civil work, MEP and fit out*

budget: *100 millions*

duration: *24 months*

location: *The Pearl, Doha*

villa majlis —

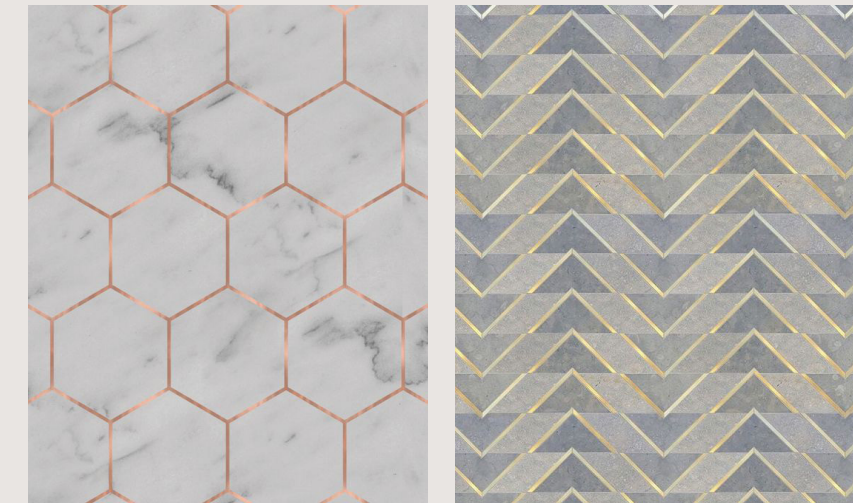

In-house installation is supervised by our Project Managers with continuous quality control.





PRIVATE PALACE
 scope of work: *civil work, MEP and fit out*
 budget: *11 millions*
 duration: *18 months*
 location: *Ein Khaled, Doha*

— Pearl Palace

— Hotel

HIGH END HOTEL
 scope of work: *civil work, MEP and fit out*
 budget: *100 millions*
 duration: *18 months*
 location: *Bank Street, Doha*





PRIVATE PALACE
scope of work: *civil work, MEP and fit out*
budget: *14 millions*
duration: *12 months*
location: *The Pearl, Doha*



— Pearl Villa

WASTE PLANT
scope of work: *civil work, MEP, finishes*
budget: *20 millions*
location: *Um Saiid*



— waste plant

QANAT QUARTIER BRIDGES

scope of work: *civil work*

budget: *17 millions*

duration: *15 months*

location: *The Pearl, Doha*



Pearl bridges —

MISSION



We believe in doing business in a way that is FAIR, transparent and above all SAFE and SUSTAINABLE



PROFESSIONALS NETWORK



building for excellence.

— *creators*



Dedication of delivering superior projects, manufacturing high quality products and providing brilliant services within the whole chain of CONSTRUCTION.

craftmanship

Ongoing Projects



Proposed Villa (G + 1 + PH) + Drivers Room + Covered Parking

Scope: civil work, MEP and fit out

Location: Rawdat Al Egdaim



Ongoing Projects

Residential Villa (GF+1+Ph) (Driver Room + Ancillary 2, Maids Room + Kitchen)

Scope: civil work, MEP and fit out

Location: Rawdat Al Egdaim

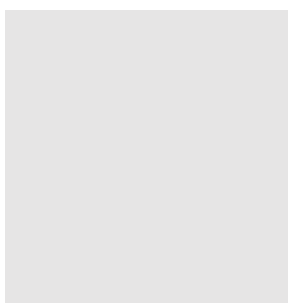

Ongoing Projects



Private Villa (B+G+1+P)

Scope: civil work, MEP and fit out

Location: Rawdat Egdaïm



Ongoing Projects

Private VILLA (B+G+1+P)

Scope: Structural, Civil, Electro-Mechanical and External Works.

Budget: 8.6 million Qar

Location: Al-Waab



Project References

Joinery Works @ Pearl Apartment

Location: Pearl Qatar



Project References

VILLA (B+G++2F) BVS43 at
Pearl Qatar

Value: 17.5 million Qar

Location: Pearl Qatar

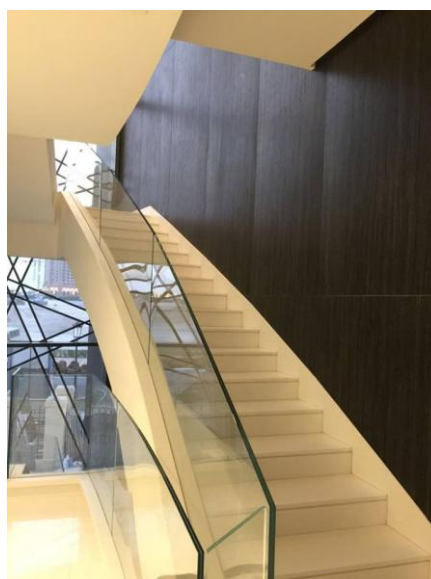
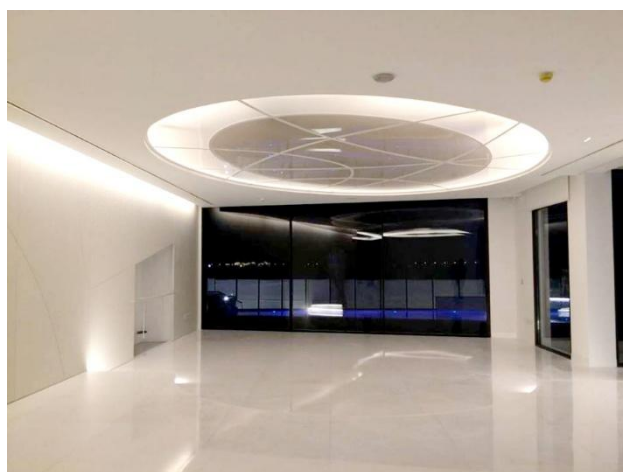

Project References



BEACH VILLA (B+G+1+PH) at
BVN Pearl Qatar

Value: 104 million Qar

Location: Pearl Qatar

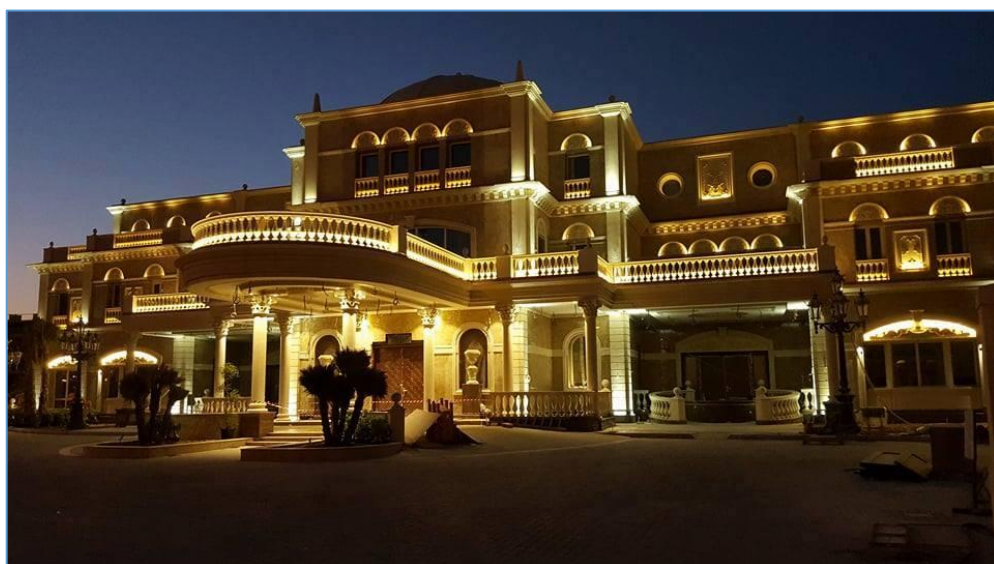
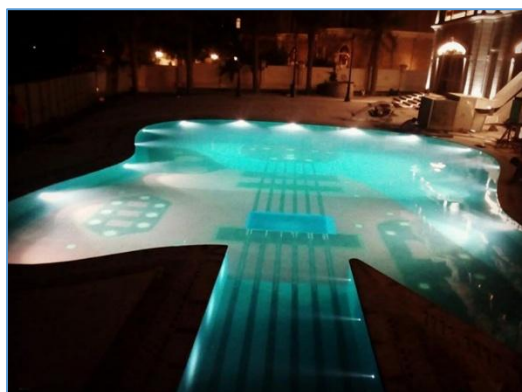

Project References



A.F. Palace (LPE 22-26) La Plage East

Value: 77.3 million Qar

Location: Pearl Qatar

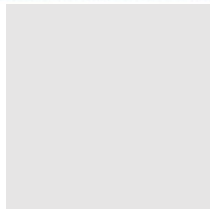

Project References

Continuation of A.F. Palace (LPE 22-26) La Plage East

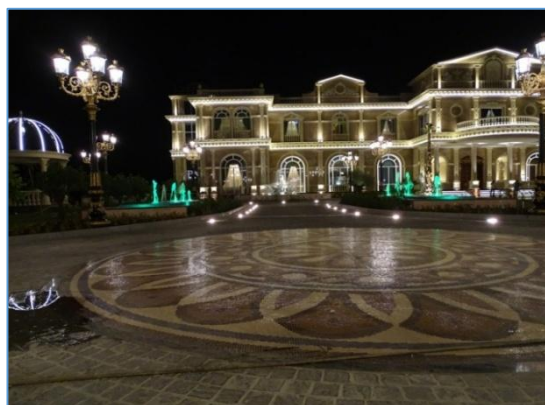

Project References



PRIVATE VILLA (B+G+1+P)

Value: 10 million Qar

Location: Al Waab, Doha

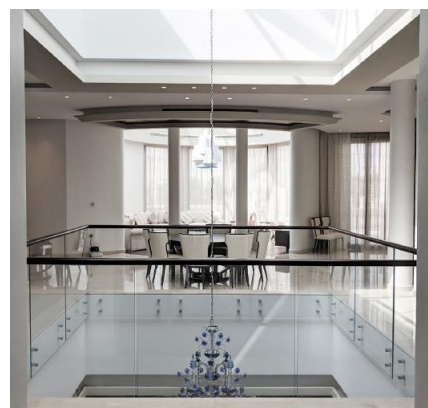

Project References



LPE 12 Villa (B+G+1+P) at Pearl Qatar

Value: 12.5 million Qar

Location: Pearl Qatar

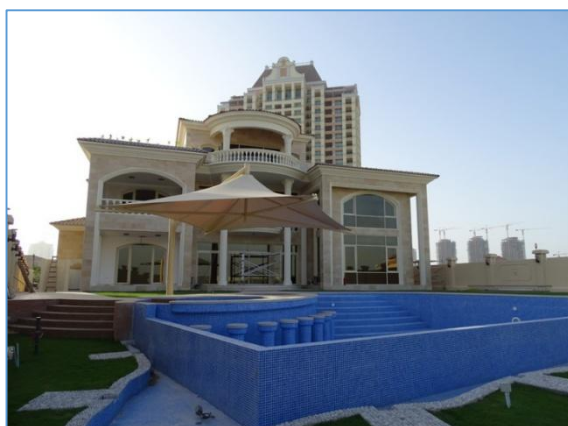

Project References



VILLA (B+G+1F) AT LPE 05, Pearl, Qatar

Value: 7.5 million Qar

Location: Pearl Qatar

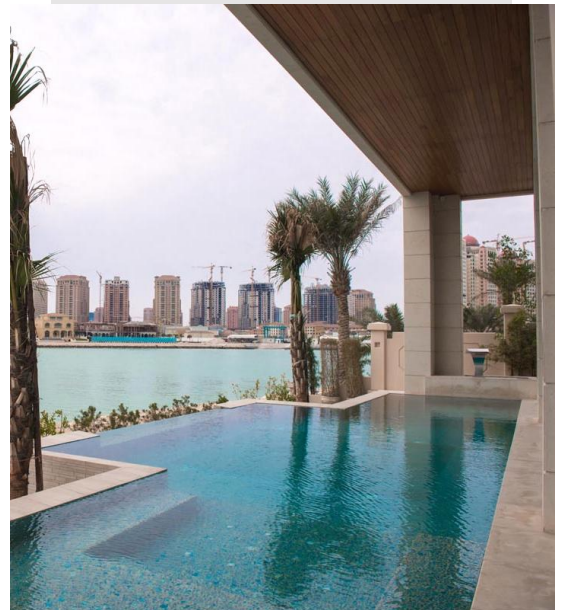

Project References

MAJLIS at Pearl, Qatar

Value: 5.4 million Qar

Location: Pearl Qatar

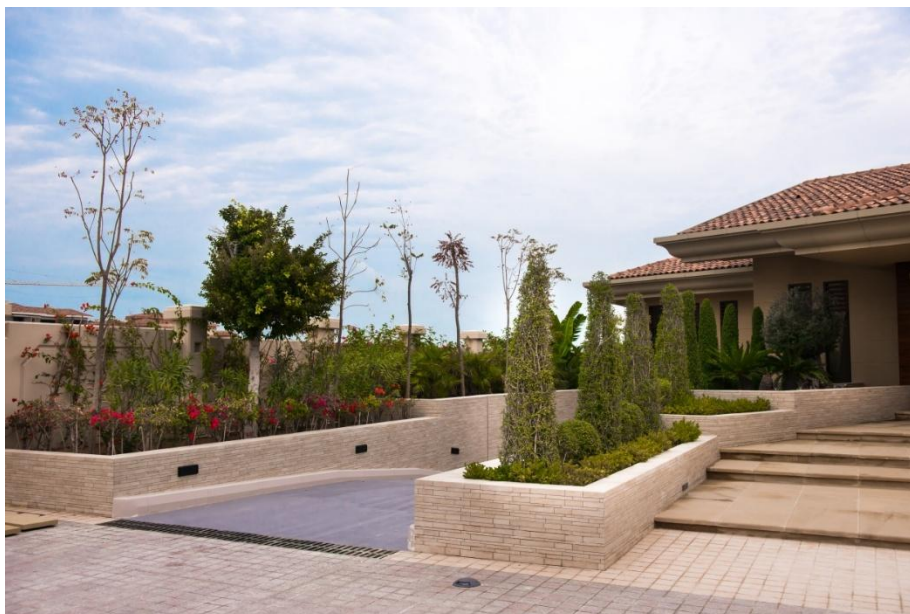
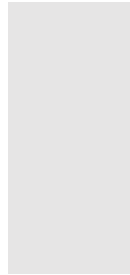

Project References

Private Palace

Value: 13.6 million Qar

Location: Al-Rayyan



Project References

LPE - 08 at Pearl, Qatar

Value: 11 million Qar

Location: Pearl Qatar



Fit Out Works

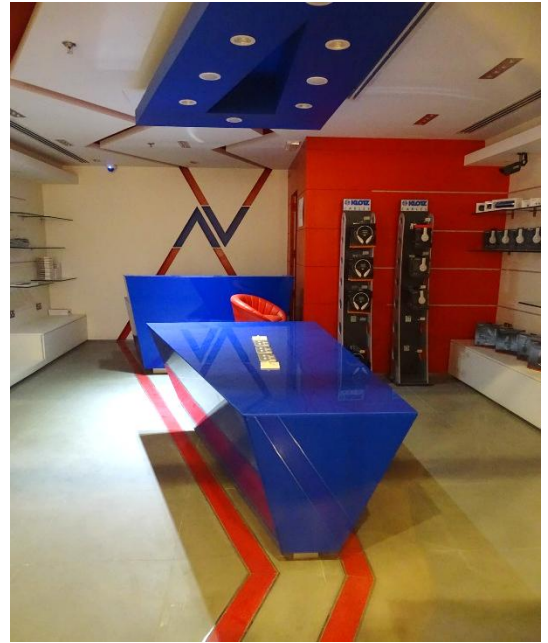

Scope of Work:

Comprised of supply and installation of marble flooring, gypsum ceiling, wall shelves and paint. HVAC, Electrical and Fire fighting as well as all carpentry and joinery with the customized recessed wall covered by 6mm back painted blue and red tempered glass.

AV TECH SHOWROOM

THE PEARL AT PARCEL 03, UNIT NO. 067

Contract Value: QAR 439,361

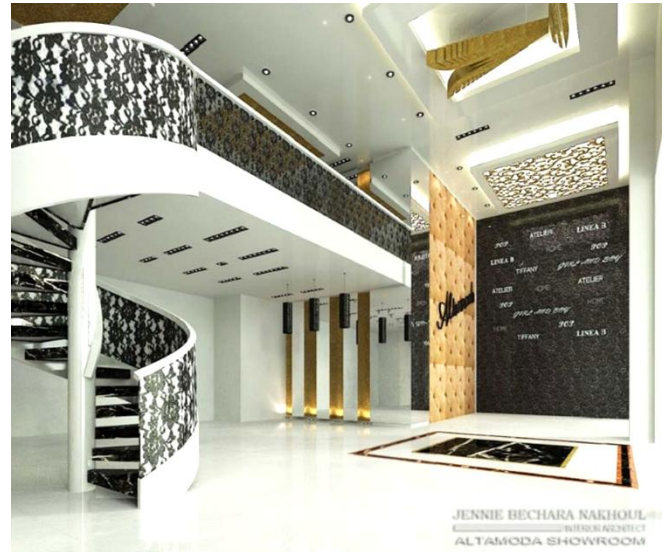

ALTAMODA SHOWROOM

THE PEARL AT PARCEL 06, UNIT NO. 143

Contract Value: QAR 1,078,401



Scope of Work:

The project consisted of execution of floor, wall and ceiling work, as well as MEP (HVAC, Fire fighting & Electrical):

- With the required marble design Super Bianco and Nero Marquine marble with mosaic borders.
- The mezzanine and spiral staircase were steel structure with patterned design.
- The walls were created by a mix of painting, fabric and wallpaper.
- And the ceiling followed a patterned design using gypsum board.



FADI NAHLE BOUTIQUE

THE PEARL AT PARCEL 03

Contract Value: QAR 584,691

Scope of Work:

Scope comprised of a turnkey project with specialty in the installation of marble pattern, glass handrail, display cabinets and wallpaper.

Our ceiling work was performed in coordination with our HVAC, Electrical and Fire scope to ensure compatibility.

Office Location

📍 Al Rehab Street P.O. Box 8008 Doha –

☎ Qatar Tel. **70116441**

@ info@gridqa.com

