MGR

Massey Grand Rounds Presents
The 15th Annual Symposium:

Impacts of COVID-19 Pandemic: Heart and Mind

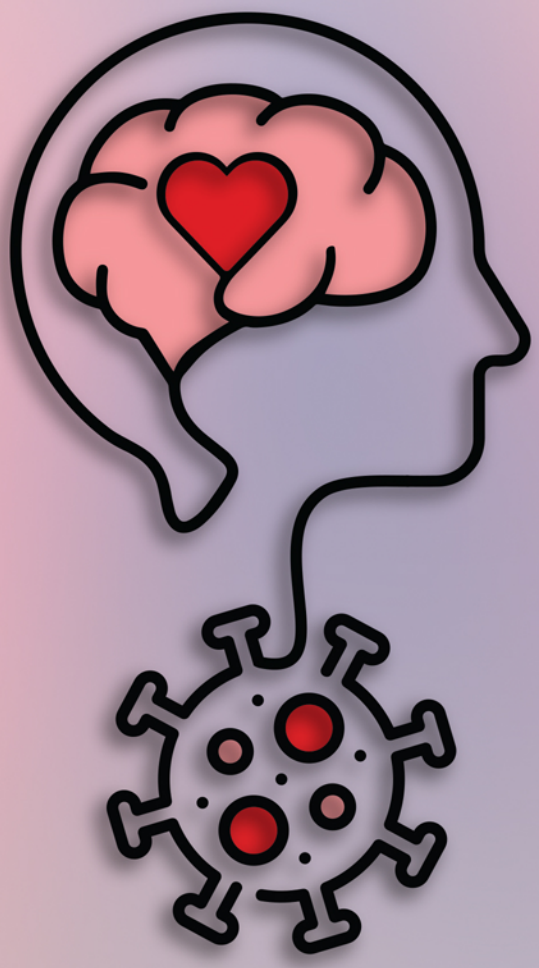

Wednesday March 17th, 2021
3:45 PM - 5:45 PM
Location: Virtual Lecture, Zoom

Registration required at: http://bit.ly/MGR-2021
Program Outline at: http://bit.ly/MGR-2021-P

Speakers:

Dr. Sonia Anand, 2020 Rossant Lecturer:
"The Cardiovascular effects of COVID-19 Infection"

Dr. Allan Kaplan:
"PPE : Psychological Protective Equipment"

Dr. Reinhart Reithmeier:
"Five Ways the Pandemic has Changed Graduate Education"

Observations: Dr. Janet Rossant

Organizers:
MGR Co-Chairs 2020-2022: Krish Bilimoria and Anastasia Korolj
Senior Mentor: Dr. Aubie Angel
Artist: Arsalan Mir-Moghtadaei
Administration: Cristina S. Castellvi

MASSEY COLLEGE

2000 - 2020 20TH ANNIVERSARY OF FCIHR

TEMERTY FACULTY OF MEDICINE
UNIVERSITY OF TORONTO &
DEPARTMENT OF MEDICINE

DIABETES RESEARCH & TREATMENT CENTRE
DRTC CRTD
CENTRE DE RECHERCHE ET TRAITEMENT DE DIABÈTE
WINNIPEG • TORONTO