

001240125-0005457.00

001240125-0005457.00 | Attachment A

Village at Haile Condominiums Milestone Phase II –Site Photographs



1. View of the exposed compromised beam at A101-A02 (refer to photograph 19 in the phase 1 report)



2. Additional area exposed during the phase 2 process, indicating water-damaged studs and OSB sheathing.



3. View of the exposed area observed at the stair entry in the breezeways. This specific photograph is at A303 (refer to photographs 20, 27, 66, 68, 69, 71, 75, 87, and 88 in the phase 1 report)



4. Additional photo of the wood beam to CMU wall connection in the previous photograph.

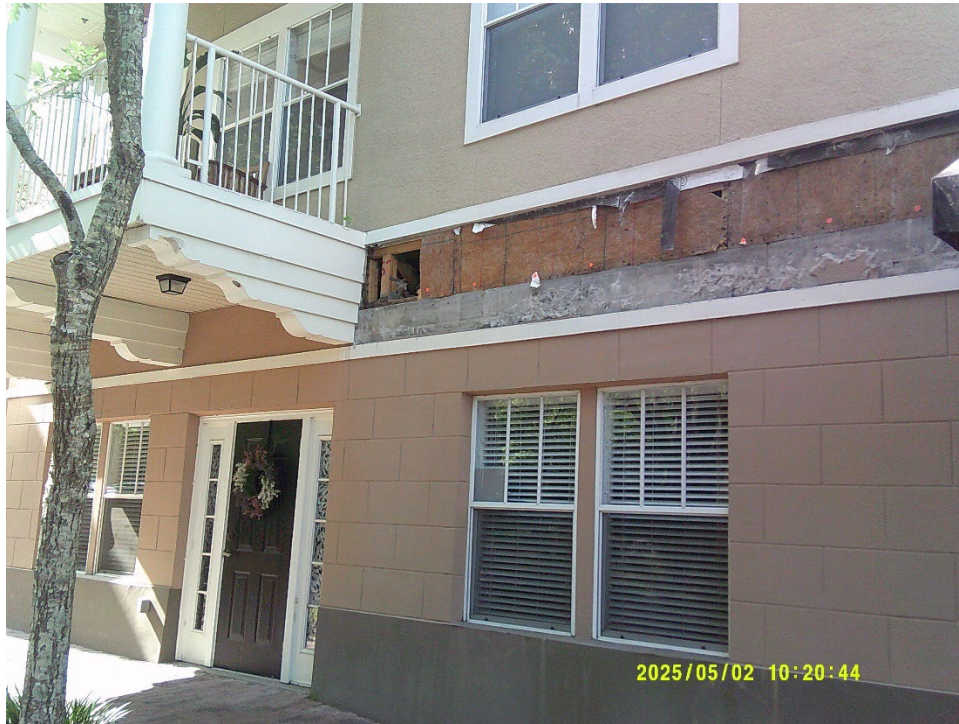

5. View of the exposed section at Building D. (Refer to photograph 52 in the phase 1 report)



6. Close-up of the exposed area in the previous photograph. (Refer to photograph 52 in the phase 1 report).



6. View of the minor water damage at the end of a wood truss at Building D. (Refer to photograph 53 in the phase 1 report.)



7. Close-up of the exposed area at Unit F103. (Refer to photograph 64 in the phase 1 report).



8. Close-up of the exposed area at Unit F101. (refer to photograph 65 in the phase 1 report)



9. Close up of the exposed area near units G102 and G104. (Refer to photograph 72 in phase 1 report).



9. Close-up of the exposed area at Unit G204. (refer to photograph 76 in phase 1 report)



10. Close-up of the exposed area at Unit G201. (refer to photograph 77 in phase 1 report)



11. Close up of the exposed area at Unit F101. (refer to photograph 65 in phase 1 report)



12. View of water-damaged sheathing at G302 and G303 . (refer to photograph 73 in phase 1 report).



13. Close up of the exposed area at Unit J201. (refer to photograph 105 in phase 1 report)



14. An additional soffit was exposed at Building K, which indicated a water damaged truss.