BEYOND BOUNDARIES COMPUTER TRAINING

BBWM.ORG

Current as of **October 11, 2026**

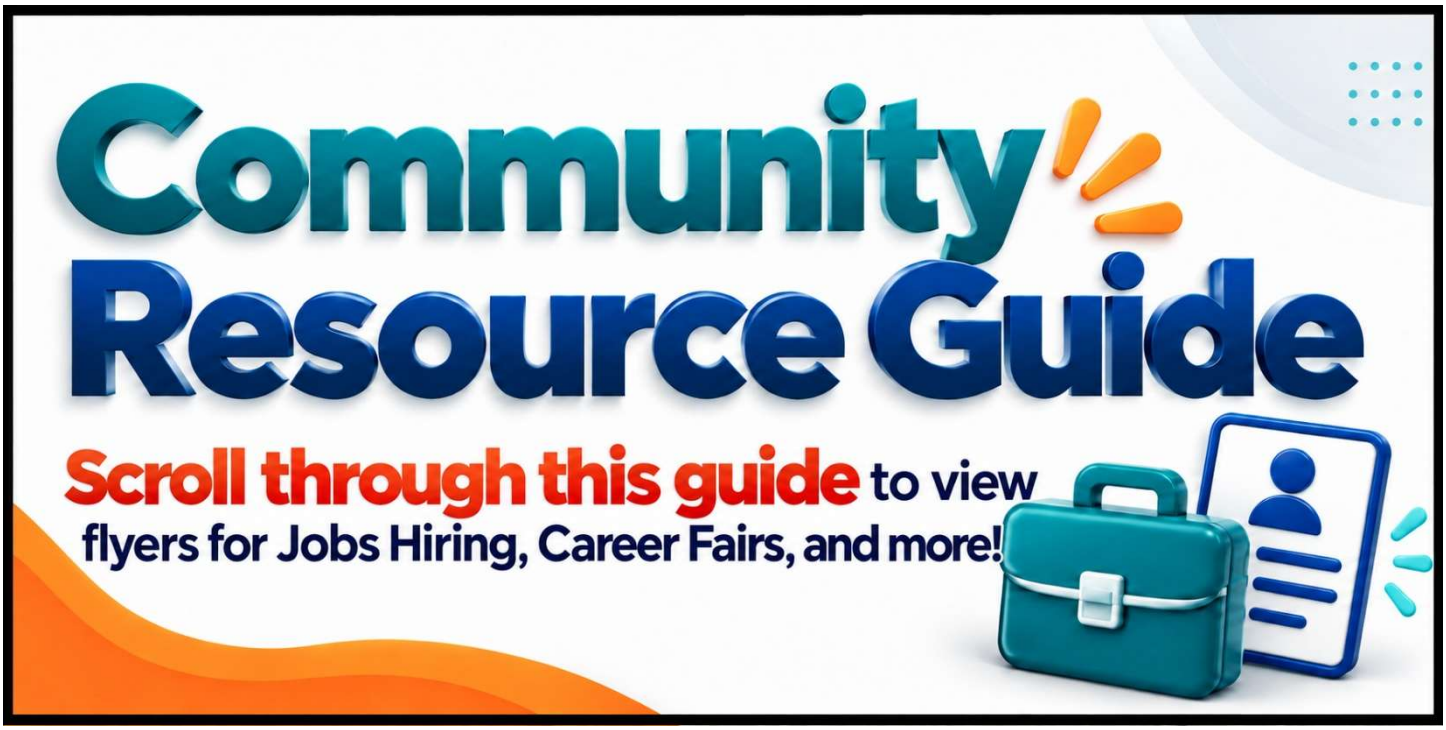

NOTE: Beyond Boundaries Computer Training **is not affiliated with the organizations** listed in this guide, and we do not run these programs. If you have any questions, **please contact the organization** directly using the information printed on their flyers.

To add resources to this guide, email the flyer to contact@bbwm.org. We focus solely on resources that help residents with **housing**, **education**, **health**, **jobs,** and other life needs.

Guide located at: www.bbwm.org > **What We Do** > **Community Resource Guide**

Contents

Jobs

St. Sabina Employment Resource Center — Application Assistance Day for Hyatt Hotels 6
Metropolitan Family Services — Fall Workforce Hiring Event 7
Illinois Department of Transportation — Now Hiring - Automotive Mechanic (apply by Oct 16) 8
Village of Dolton Police Department — Employment Opportunity - Police Officer (apply by Oct 17) 9
Chicago Public Schools — Job Fair - Custodians 10
Developing Our Youth (DOY) — 2026 Career Expo 11
East Coast Facilities — Meet & Greet Hiring Event (Seasonal Equipment Operators & Site Leads) 12
Metropolitan Family Services / Chicago Public Library South Chicago Branch — Emerging Adul… 13
Metropolitan Family Services Southeast Chicago — South Chicago Hiring Event (UPS On the… 14
IBEW Local 196 — Journeyman Lineman Apprenticeship 15
Illinois Dept. of Human Services (Roseland FCRC) — Now Hiring - Office Associate (apply by… 16
Benford Protection Group (BPG) — Open Hiring Events (Wednesdays through Oct 28) 17
NWI Works — Fast Track to Logistics Top Jobs Training (Gary, IN) 18
Youth Job Center — Free CNA Course (Certified Nursing Assistant) 19
Daley College (City Colleges of Chicago) — Fall Career Fair 20
Illinois Department of Public Health / Metropolitan Family Services — State of Illinois Employm… 21
CTA Red Line Extension — Workforce Connections (first Tuesday monthly) 22
AccentCare — Now Hiring - Client Care Liaison 23
ALDI — Now Hiring - Store Associate (Full-time) 24
Brighton Park Neighborhood Council (Brighton Park Elementary) — Hiring - Parent Coordinator 25
Bronzeville Soul — Now Hiring - Line Cooks & Kitchen Staff 26
Burrito Parrilla Mexicana — We're Hiring - All Positions (Frankfort) 27
Calumet Area Industrial Commission (CAIC) — Now Hiring - Manufacturing, Warehouse, Skille… 28
Chicago Public Schools — Recruitment - Student Transportation, Facilities, and Student Nutriti… 29
Chicago Temp and Staffing Agencies — Job Help and Quick-Hire Resources (18 agencies) 30
Crave Cookies (Michigan Ave, Chicago) — Now Hiring - Kitchen Manager 31
El Cortez Mexican Restaurant — Now Hiring - Bartenders, Cashiers, Cooks (Country Club Hills… 32
Elite Staffing — Now Hiring - Warehouse Workers (University Park) 33
Elite Staffing — Now Hiring - Warehouse Workers (Woodridge, apply in Chicago or Joliet) 34
First Student — Hiring - CDL Bus Drivers, Van Drivers & Bus Monitors 35
Full Steam Staffing (Burr Ridge) — We Are Hiring - Customer Service and Warehouse Associate 36
Furqaan — Part-Time Administrative Assistant 37
Homewood Police Department — Hiring - Lateral Officers 38
IIK Transport — We're Hiring - Fleet Manager 39
Illinois Department of Human Services (IDHS) — Recruitment - Rewarding Career Opportunity 40
Illinois Department of Transportation — Temporary Snow Removal Winter Hires 41
Illinois State Police — Hiring - Open Civilian Positions 42
Illinois Works / KLEO Center — Pre-Apprenticeship Program 43
Ironworkers Local 136 Chicago — Apprenticeship Application Process 44
JW Marriott Chicago — Now Hiring - Lead Cook 45
KCC Academy Chicago — We Are Hiring - Street Guardian 46
Lydia Home — We Are Hiring - Foster Care Team 47

Contents (continued)

Makin' Restaurants (McDonald's) — Now Hiring - All Positions 48
McDonald's (Store #5293) — Hiring - Crew Members & Managers 49
New Lenox Police Department — Now Accepting Applications - Entry-Level Police Officers 50
Northwestern Medicine — Now Hiring - Patient Service Representative (Primary Care) 51
RightWay (Highland, IN) — We Are Hiring - Full-Time Lot Attendant / Porter 52
SGA Youth & Family Services — Jumpstart Your Career in Security - Career Exploration & Em… 53
Skills for Chicago — Hot Jobs - Now Hiring 54
Staff Management SMX — Now Hiring - Airport Warehouse Agent 55
Staff Pro Workforce Solutions — Now Hiring - Hotel Work in Chicago 56
Staffing Network LLC — Now Hiring - Sanitation (Countryside) 57
The Original Pancake House Beverly — Full Time Servers, Host, Carry Out & Bus/Utility 58
Tinley Park, Illinois — Now Hiring - Administrative Assistant (Public Works) 59
UCP Seguin — Join Our Team (Cicero) 60
United Service Companies — Jobs Available - Temporary Hospitality Positions 61
University of Chicago Laboratory Schools — Hiring - Substitute Teachers 62
University Park Golf Club — We Are Hiring 63
Village of University Park — We Are Hiring - Public Works 64
Workforce Staffing — Hiring - Warehouse Workers (General Labor, Packers, Forklift Drivers) 65

Housing

R1A Circle Region 1A (Lake County, Indiana) — Utility Bill Assistance, Indiana Energy Assista… 67
Chosen Vessels Ministries Community Outreach (Cook County Home Energy Assistance) — H… 68
LIHEAP (2nd Ward Alderwoman Colby Chapman / CEDA) — LIHEAP Opens October 1 (home… 69
BraveHeart Veteran Living LLC — Reentry Housing 70
City of Chicago / Northwest Center (DRAP) — Disaster Relief Assistance Program 71
Forward Living Group LLC — Senior Housing 72
Illinois Housing Development Authority — Court-Based Rental Assistance Program (CBRAP) 73
Walk in the Light Homes — Men's Sober Living and Re-entry Housing 74

Health

Harvey Neighborhood Network — Harvey Strong Nutrition Program 76

Education

Harvey Neighborhood Network — Decoding Credit Workshop Series 78
Chicago Police Department Community Policing — 2026 Fall Community Academy 79
The Black Star Project — Phillip Jackson Freedom School 2026 80
The Black Star Project — Kimberly Lightford Saturday University 81
After School Matters — In-Person Interviews for Fall Programs 82
Chicago Urban League — Workforce Development - Career Path Training (Thursdays) 83

Contents (continued)

Other

S.E.L.F. Organization — Free Community Clothing and Coat Giveaway 85
Legal Aid Chicago — October Free Walk-In Legal Clinics 86
ComEd — Energy Force Ambassador Program (apply by Oct 30) 87
Grace Bible Church (Riverdale) — Church Giveaway - Free Clothes, Furniture, Toys 88
Better Sister & Brother Growth Network / Boss Chick Foundation — Free Community Holiday F… 89
The Black Star Project — Phillip Jackson Youth Development Program 90
The Black Star Project — Young Black Men of Honor Program 91
Purposed Care Collective Inc — Community Baby Shower and Resource Day 92
Chicago Food Pantries (Southside, Serving Cook County) — Food Pantries Directory with Hours 93
Human Needs Center — Safe Space Hot Meal Program and Open Closet 94
Northern Illinois Transit Authority (NITA) — Access Program - Reduced Transit Fares for Low-I… 95
Phalanx Family Services — SCAN Program - Mentoring for Youth Ages 14-21 96
The Kindness Campaign (75th Street Fresh Foods Market) — Free Groceries Every Thursday… 97
The Village Legal and Community Project / Target Area — Walk-In Legal Clinic (Free Attorney… 98
United Way Metro Chicago / 211 / Lyft / City of Chicago — Free Ride to Get Groceries (South/… 99

Jobs

St. Sabina Employment Resource Center Is Hosting An

HYATT®

APPLICATION ASSISTANCE DAY FOR HYATT HOTELS

POSITIONS AVAILABLE:

Server	Front Office Host
Cook	Greeter
Bar Attendant	Room Attendant
Food Runner	Server Assistant

October 14, 2026 - 10AM - 1PM

St. Sabina Technology Center
7811 S. Racine
Chicago, IL 60620
773-783-3760

YOU MUST REGISTER TO SECURE YOUR SPOT. SCAN HERE.

https://bit.ly/4e3jbop

Working with the Community...
Putting the Community to WORK

DFSS Department of Family and Support Services

CHICAGO COOK WORKFORCE PARTNERSHIP

IDHS Illinois Department of Human Services

United Way

metropolitan family services

WORKFORCE DEVELOPMENT

FALL WORKFORCE HIRING EVENT

If you are:

- **Looking for employment**
- **Wanting to advance your career**
- **Interested in exploring opportunities at local businesses**

JOIN US!

THURSDAY, OCTOBER 15, 2026 | 10:00 AM – 2:00 PM

THE POWERHOUSE CHICAGO CHURCH
944 WEST 103RD STREET, CHICAGO, IL

JOB SEEKERS:
Come dress to impress and bring at least three copies of your resume.

REGISTRATION IS REQUIRED.
Please scan the QR code with your smartphone or visit: https://forms.cloud.microsoft/r/qybHs2up7R

CHICAGO LOCAL JOBS

Local opportunities. Your next move.

CHICAGOLAND JOBS

Illinois Department of Transportation

Automotive Mechanic

$6,279–$7,849

PER MONTH • STARTING PAY $6,279

Chicago, IL

5201 W Flournoy St • Mon–Fri, 6:30 a.m.–3 p.m.

Skilled mechanic • Class A CDL • Emergency on-call

Apply by October 16 • Must live within 45 minutes

SCAN TO APPLY

illinois.jobs2web.com

Job requisition: 59116

Listing checked Oct 9, 2026 • Review full requirements before applying

VILLAGE OF DOLTON ILLINOIS
1892
VILLAGE OF DOLTON
POLICE
VILLAGE OF DOLTON
VILLAGE OF DOLTON
POLICE DEPARTMENT
EMPLOYMENT OPPORTUNITY
DOLTON POLICE OFFICER
Serve and protect the Village of Dolton community.
APPLICATION DEADLINE: October 17, 2026
Perform police patrol duties
Traffic control and enforcement
Conduct preliminary investigations
Protect life and property
Promote crime prevention
Apprehend offenders and complete reports
Enforce local ordinances and State/Federal laws
ALL APPLICANTS MUST COMPLETE THE APPLICATION BEFORE OCTOBER 17, 2026
SCAN TO APPLY
National Testing Network Application Portal
Apply online using the QR code.
MAYOR JASON HOUSE • BOARD OF TRUSTEES • OFFICE OF THE VILLAGE CLERK

JOB FAIR

CHICAGO PUBLIC SCHOOL CUSTODIANS

Join us at the job fair for on-site interviews on first come, first served basis!

TUESDAY, OCTOBER 20

08:00 am - 1:00 pm

COLMAN ADMINISTRATIVE OFFICE
4655 S. DEARBORN ST
CHICAGO, IL 60609

SCAN HERE

REGULAR CUSTODIAN

JOB ID: 240000Z1
Full time employment & benefits
$20.96/HR

SCAN HERE

ROVING CUSTODIAN

JOB ID: 200001W5
Full time employment & benefits
$22.96/HR

APPLY NOW AT:
cps.edu/careers

DEVELOPING OUR YOUTH
2026
DEVELOPING OUR YOUTH
CAREER
EXPO
OVER 30,000+ YOUTH & FAMILIES SERVED!
OVER $250 MILLION+ IN SCHOLARSHIPS FACILTATED!
REAL OPPORTUNITIES. STRONGER COMMUNITIES. BRIGHTER BRLHTER FUTURES.
DISCOVER. CONNECT. BUILD YOUR FUTURE.
SOUTHHHLAND
OOTOBER 19, 2026
SOUTHLAND
SOUTH SUBURHAN COLLEGE
OCTOBER 19, 2026
10 AM - 2 PM
15800 S STATE ST
SOUTH HOLLAND, IL 60473
CHICAGO
SIMEEN COREEN ACADEMY
OCTOBER 20, 2026
10 AM - 2 PM
8147 S VINCENNES AVE
CHICAGO, IL 66620
YOUR FUTURE STARTS HERE!
MEET EMPLOYERS & COLLEGES
EXPLORE CAREERS & TRAINING
BUILD CONNECTIONS
INTERVIEW ON SITE & GET HIRED
INVEST IN JOU, CHANGE YOU LIFE.
YOUR FUTURE STARTS HERE!
SCAN TO JOIN!
STUDENTS & CAREER SEEKERS
BE GREAT. DOY
SCAN TO REGISTER!
COLLEGES, VENDORS & RESOURCE PROVIDERS
POWERED BY DEVELOPING OUR YOUTH • #DOXYOPO2026 WWW.DEVELOPINGOUR YOUTH.ORG

SOMOS UNO
East Coast Facilities
professional facility maintenance
MEET & GREET
HIRING EVENT
Chicago, IL- Tuesday, Oct 20th
• Seasonal Heavy Equipment Operators
• Seasonal Site Lead Specialists
For Locations in Chicago
MESSAGE US TO RSVP
E-Verify

CHICAGO
MAYOR BRANDON JOHNSON

Emerging Adults Job Fair

Your Future Starts Here!

Tuesday, October 20th, from 3:30PM to 5:30PM
South Chicago Branch Auditorium

9055 S. Houston Ave.

In collaboration with Metropolitan Family Services, South Chicago Branch is hosting an opportunity for youth ages 16-24 to meet employers with open positions and youth community resources.

Featuring:

City Year

Larry's Barber College

Pace Suburban Bus

UNITE HERE Chicago Hospitality Institute

Teamwork Englewood

Compass Transportation

Toro Construction

Cook County Workforce Partnership

Youthbuild

Ask your librarian
or visit **chipublib.org**
for more information.

metropolitan family services

Follow CPL

CHICAGO PUBLIC LIBRARY

metropolitan family services
SOUTHEAST CHICAGO

SOUTH CHICAGO HIRING EVENT

UPS HIRING ON THE SPOT

Qualified candidates may receive a start date the same day.

South Chicago Service Center
October,22nd 2026

10:00 AM
01:00 PM

8650 S. Commercial
Chicago, IL 60617

Meet with Recruiters From Various Industries:

- ✓Healthcare
- ✓Manufacturing
- ✓Warehouse

Bring a Resume

773-909-9596
martinst@metrofamily.org

DFSS
Department of Family and Support Services

Employers Include

UPS
Dutch Farms
CAIC
Help At Home
Equus Heathcare Recruiters
And More!!

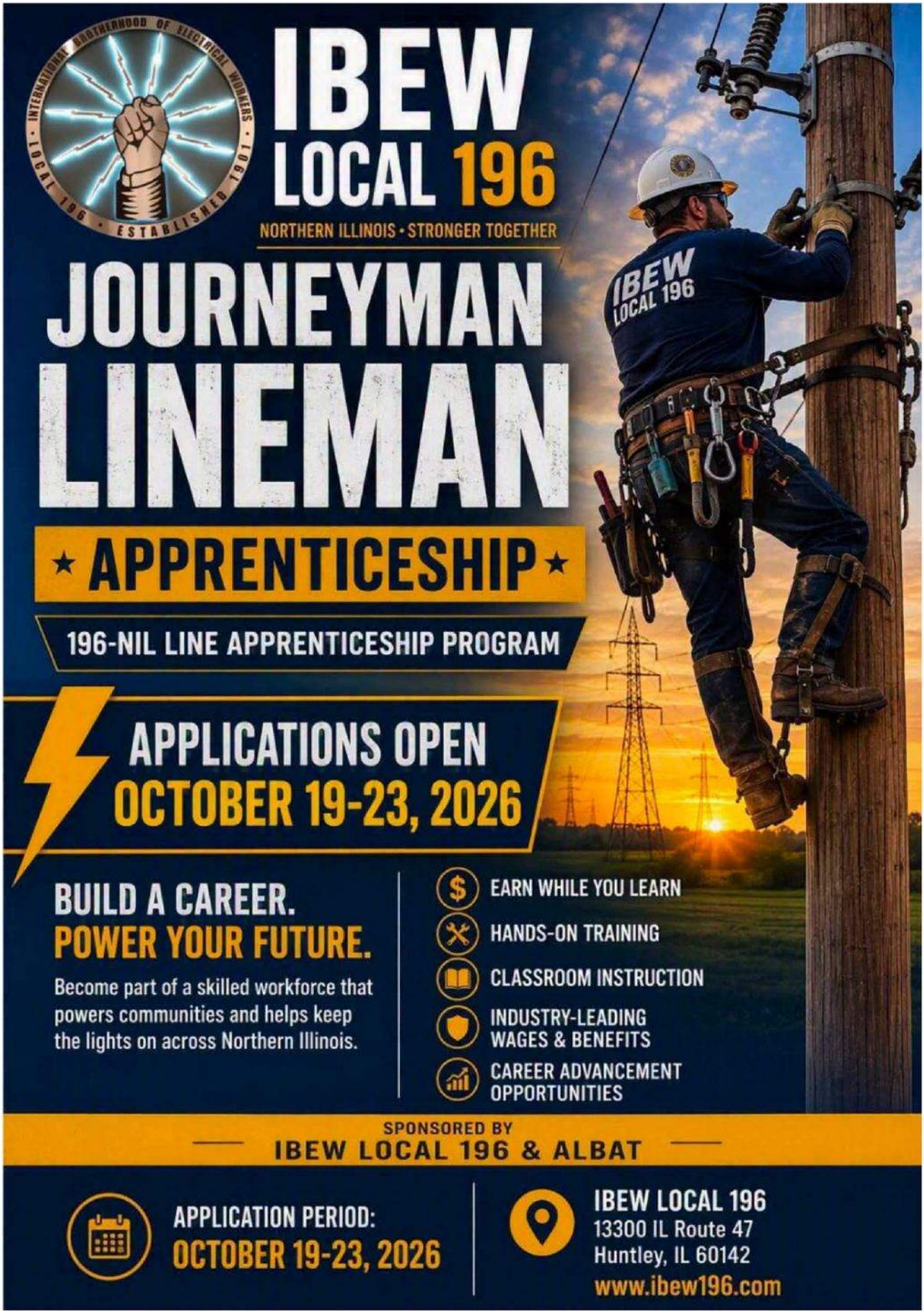
INTERNATIONAL BROTHERHOOD OF ELECTRICAL WORKERS
LOCAL 196 • ESTABLISHED 1901
IBEW
LOCAL 196
NORTHERN ILLINOIS • STRONGER TOGETHER
JOURNEYMAN
LINEMAN
★ APPRENTICESHIP ★
196-NIL LINE APPRENTICESHIP PROGRAM
APPLICATIONS OPEN
OCTOBER 19-23, 2026
BUILD A CAREER.
POWER YOUR FUTURE.
Become part of a skilled workforce that powers communities and helps keep the lights on across Northern Illinois.
EARN WHILE YOU LEARN
HANDS-ON TRAINING
CLASSROOM INSTRUCTION
INDUSTRY-LEADING WAGES & BENEFITS
CAREER ADVANCEMENT OPPORTUNITIES
SPONSORED BY
IBEW LOCAL 196 & ALBAT
APPLICATION PERIOD:
OCTOBER 19-23, 2026
IBEW LOCAL 196
13300 IL Route 47
Huntley, IL 60142
www.ibew196.com
IBEW
LOCAL 196

CHICAGO LOCAL JOBS

Local opportunities. Your next move.

CHICAGOLAND JOBS

Illinois DHS • Roseland FCRC

Office Associate

$4,144–$5,429

PER MONTH • LISTED RANGE

Chicago, IL

11203 S Ellis Ave • Mon–Fri, 8:30 a.m.–5 p.m.

High-school equivalent • 2 years office • Typing 45 wpm

Apply by October 23, 2026

SCAN TO APPLY

illinois.jobs2web.com

Job requisition: 59276

Listing checked Oct 9, 2026 • Review full requirements before applying

BPG
Benford Protection Group
ONE COMPANY ONE SOLUTION
WE'RE HIRING!
OPEN HIRING EVENTS
AT BPG HEADQUARTERS
Join OUR TEAM
PLEASE BRING THE FOLLOWING:
PERC CARD
20 HOUR CERTIFICATE
40 HOUR CERTIFICATE
VALID DRIVER LICENSE
SOCIAL SECURITY CARD
EVERY WEDNESDAY IN OCTOBER
10:00 AM – 2:00 PM
WEDNESDAY OCTOBER 7
WEDNESDAY OCTOBER 14
WEDNESDAY OCTOBER 21
WEDNESDAY OCTOBER 28
7545 SOUTH WESTERN AVENUE | CHICAGO, IL 60620

NWI WORKS
CONNECT • TRAIN • SUCCEED
Fast Track to
LOGISTICS
TOP JOBS
TRAINING
Unlock your future in the fast-growing field of logistics.
Earn skills certificates and academic credentials in logistics and supply chain management. CLA (Certified Logistics Associate) and CLT (Certified Logistics Technician) training in Gary, Indiana.
TRAINING STARTS OCT. 28
SPACE IS LIMITED
FREE No Cost for Individuals Who Qualify
TRAINING START DATE
OCTOBER 28,2026
LENGTH OF TRAINING
6 WEEKS
LOCATION OF TRAINING
GARY, IN
TRAINING PARTNER
IVY TECH COMMUNITY COLLEGE
POTENTIAL CREDENTIAL(S)
CLA • CLT • OSHA 10 • Fork Lift • Work Ethic
SIGN UP NOW!
NWIWORKS.ORG
What You'll Experience
Foundational knowledge and workplace skills
Logistics operations and technical concepts
Professional skills for employment
OSHA safety instruction
Hands-on forklift training
Supportive Services
MUST ENROLL IN ADVANCE
PROGRAM PARTNERS
CENTER OF WORKFORCE INNOVATIONS
Goodwill Industries of Michiana, Inc.
IVY TECH COMMUNITY COLLEGE
UNITED WAY Northwest Indiana
WorkOne Northwest Indiana
CONNECT • TRAIN • SUCCEED
YOUR LOGISTICS FUTURE STARTS HERE
An equal opportunity employer that administers equal opportunity programs. Free auxiliary aids and services are available upon request to individuals with disabilities (TDD/TY Number: 1-800-743-3333). Free language interpretation and translation services are also available upon request.

DW **Destanee Williams** Yesterday

🩺 Looking for a FREE CNA Course? Here it is! 🩺

Good morning,

You're invited to learn more about a exclusive, one-time opportunity to become a Licensed Certified Nursing Assistant through Youth Job Center's partnership with TTI!

📌 **Program Details:**

- **Start Date:** Thursday, October 29th
- **Online Theory:** Thursdays, 6:00 PM – 10:00 PM
- **In-Person Skills Lab:** Saturdays

📋 **Requirements:** Must be 18+ years old, have your own laptop, and be ready to earn your CNA credential!

If you are interested in attending the info session, let me know. There is a virtual info session today at 4:30 pm and in person info session tomorrow at 11:00 am.

Best,

Destanee Williams
Project Manager
Youth Job Center
dwilliams@youthjobcenter.org
(312) 837-0391
Pronouns: she/her

Website | LinkedIn | Instagram | Facebook

You're invited to our golf outing September 14 at Ravinia Green Country Club. Sponsorships and ads available!

Daley College Fall Career Fair

Your opportunity to impress great employers in-person!

Wednesday – November 4
10:00 am to 1:00 pm
Daley College MTEC
7500 South Pulaski Road
Chicago, IL 60652

Chicagoland's Top Employers Hiring
Manufacturing - Information Tech - Business
Transportation - Logistics - Engineering

Register Here!

DALEY COLLEGE
CITY COLLEGES OF CHICAGO

JOB TRAINING & Economic Development

Illinois Department of Commerce & Economic Opportunity

E&ES
ONWARD AND UPWARD

STATE OF ILLINOIS EMPLOYMENT

2026 Career Fair

HOSTED BY IDPH, AND
METROPOLITAN FAMILY SERVICES

metropolitan family services

IDPH
ILLINOIS DEPARTMENT OF PUBLIC HEALTH

OPEN TO ALL – DON'T MISS THIS OPPORTUNITY!

- Discover exciting career opportunities with Illinois state government agencies and their missions
- Get valuable career advising and application tips
- Speak directly with recruiters about current openings

THURSDAY, NOVEMBER 5TH 2026

TIME 10:00 AM – 2:00 PM

LOCATION:
HEGEWISCH COMMUNITY CENTER
13323 GREEN BAY AVE.
CHICAGO, IL 60633

Job seekers: sign up with the QR code below or click

https://forms.office.com/g/HHZHkATGek?origin=IprLink

CHICAGO COOK WORKFORCE PARTNERSHIP
A proud partner of the AmericanJobCenter network

Illinois Department of Commerce & Economic Opportunity

DFSS
Department of Family and Support Services

WORKFORCE CONNECTIONS: WORK STARTS HERE!

Red Line Extension

Workforce Connections will be held monthly on the **first Tuesday of each month at our Red Line Extension Community Office at 401 W. 111th Street.** Come and meet our Workforce representative and our key Workforce Partners.

Tuesday, October 6 | 9:00 AM – 3:00 PM

Tuesday, November 3 | 9:00 AM – 3:00PM

Tuesday, December 1 | 9:00 AM – 3:00 PM

Workforce Partners:
Chicago Women in Trades
Hire 360
Metropolitan Family Services
Revolution Workshop

Join us at the Workforce Connections event to:

- **Discover** career opportunities on major CTA projects.
- **Fast-track** your career with pre-apprentice training programs.
- **Explore** open roles specifically on the Red Line Extension Project.
- **Apply** for funding through the Red Line Extension Barrier Reduction Fund.
- **Connect** directly with trade unions and industry professionals.

Do you have any questions about the RLE? Would you like to be added to our list for future Red Line Extension updates?

RedExtension@transitchicago.com
Facebook.com/CTARedExt
@CTARedExt
transitchicago.com/rle/
@CTARedLineExtension

accentCare.

AccentCare is Hiring

Client Care Liaison

Great opportunity to join an amazing team.

Apply Today

Scan to apply

CHICAGO LOCAL JOBS

Local opportunities. Your next move.

CHICAGOLAND JOBS

ALDI • Retail

Store Associate Full-time

$20.00

PER HOUR • STARTING WAGE

Chicago, IL

201 W Division St • Average 30+ hours/week

Cashiering, stocking and customer service • Age 18+

Retail experience preferred • No closing date listed

SCAN TO APPLY

careers.aldi.us

Listing: 101451941216

Listing checked Oct 9, 2026 • Review full requirements before applying

Brighton Park Elementary

BPNC

WE'RE HIRING

PART-TIME

APPLICANT MUST BE AVAILABLE TO WORK

MONDAY - FRIDAY
2:00PM-5:00PM
15 HRS A WEEK
$20/HR

PARENT COORDINATOR AT BRIGHTON PARK ELEMENTARY

Job Responsibilities include:
The Parent Coordinator Contractor is responsible for recruiting and overseeing our parent classes. They will also help coordinate monthly community events at the school. Parent Coordinator will be based at the school and provides support to all our parent initiatives.

Requirements:

- Must be able to pass a Background Check
- Must pass a TB Test
- Minimum of one year experience working with adults

Send your resume to Resource Coordinator
Elizabeth Cisneros
ecisneros@bpncchicago.org

Bronzeville Soul
NOW HIRING!
LINE COOKS & KITCHEN STAFF
PLEASE SEND RESUME TO
Bronzevillesoul@gmail.com
OR APPLY ONLINE AT
Bronzevillesoulrestaurant.com
WE'RE BUILDING OUR TEAM WITH PASSION & PURPOSE!
4655 S. KING DRIVE
CHICAGO
MUST HAVE:
SERVSAFE CERTIFICATION
1 YEAR EXPERIENCE
STRONG WORK ETHIC
Be Part of THE SOUL!

burrito
PARRILLA MEXICANA®
authentic & fresh mexican food
Good Food Brighter People
WE'RE HIRING!
ALL POSITIONS
AT BURRITO PARRILLA MEXICANA
FRANKFORT LOCATION
9701 W Lincoln Hwy
Frankfort, IL 60423
GREAT TEAM
FLEXIBLE SCHEDULE
GROWTH OPPORTUNITIES
A POSITIVE WORK ENVIRONMENT
Be Part of Something Delicious!
APPLY AT
BURRITOPM.COM
SELECT FRANKFORT LOCATION
REAL PEOPLE. GREAT FOOD. BRIGHTER FUTURES.®

NOW HIRING

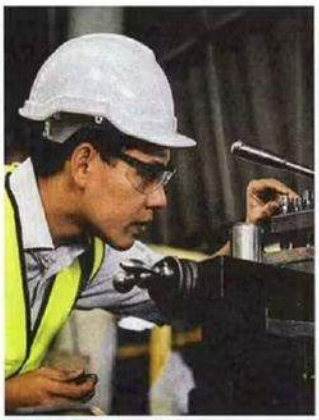

- Industrial Maintenance
- Machine Operators
- Machinists
- Assemblers
- Industrial Electricians
- Forklift Drivers
- Security Guards
- Crane Operators
- Laborers
- Welders

We actively partner with our member manufacturing companies to find the perfect match for your unique interests, skills, and valuable experience.

Hiring for entry-level to experienced positions
Only full-time permanent positions with benefits
Wages from $30,000 - $55,000 per year
Locations in South and Southeast Chicago

Our manufacturing industries include:

- Automotive
- Food
- Recycling
- Shipping
- Steel
- Warehousing
- And more!

Visits to the CAIC office are by appointment only.
(773) 928-6000 Ext. 260

CAIC is a Community Workforce Development provider for full-time employment. CAIC is NOT a Temp Agency.

Submit your resume to: info@calumetareaindustrial.com

Scan Me

CAIC
CALUMET AREA INDUSTRIAL COMMISSION

Calumet Area Industrial Commission

www.calumetareaindustrial.com

Illinois Department of Commerce & Economic Opportunity

State of Illinois
Illinois Department of Labor

Escanéame

ESTAMOS CONTRATANDO

- Mantenimiento Industrial
- Operadores de máquinas
- Maquinistas
- Ensambladores
- Electricistas Industriales
- Conductores de montacargas
- Guardias de seguridad
- Operadores de grúa
- Obreros
- Soldadores

Nos asociamos activamente con nuestras empresas de fabricación miembras para encontrar la combinación perfecta para sus intereses, habilidades y experiencia valiosa únicos.

Contratación para puestos desde nivel inicial hasta puestos con experiencia
Solo puestos permanentes de tiempo completo con beneficios
Salarios de $30,000 a $55,000 por año
Ubicaciones en el sur y sureste de Chicago

Nuestras industrias manufactureras incluyen:

- Automotor
- Alimento
- Reciclaje
- Envío
- Acero
- almacenamiento
- ¡Y más!

Las visitas a la oficina del CAIC son únicamente con cita previa.
(773) 928-6000 extensión. 260

CAIC es un proveedor de desarrollo de la fuerza laboral comunitaria para empleo de tiempo completo. CAIC NO es una agencia temporal.

Envía tu currículum a: info@calumetareaindustrial.com

CHICAGO COOK WORKFORCE PARTNERSHIP
A proud partner of the AmericanJobCenter network

JOIN OUR TEAM!

Chicago Public Schools RECRUITMENT

CAREERS IN Student Transportation, Facilities, and Student Nutrition

EXPLORE ALL ACTIVE VACANCIES | cps.edu/careers

STUDENT TRANSPORTATION

$25.56/hr
GREAT PAY!

- ✔ Support students on their daily journeys. Make an immediate positive impact on Chicago's youth, assuring a safe, friendly, and structured commute to and from school sites.
- ✔ **Flexible Scheduling** | Pick schedules that fit your routine perfectly.
- ✔ **Career Pathway** | Gain community & public sector exposure.

Qualifications & Requirements:

- High School Diploma or GED
- Positive, supportive, and active mindset
- Inherent passion for communicating and working with children

Apply Today!

Send resume directly to: **transbusaides@cps.edu**
Job ID: 200001W5

FACILITIES

REGULAR CUSTODIAN **$20.96/hr**

Ensure daily safety, pristine sanitization, and maintenance of local school facilities. Full health/retirement benefits and stable scheduling.
Job ID: 240000ZI

ROVING CUSTODIAN **$22.96/hr**

Serve dynamic networks across district hubs. Ideal for professionals seeking slightly higher compensation and varying facility assignments.
Contact **hrfacilities@cps.edu**
Job ID: 250002R1

STUDENT NUTRITION

LUNCHROOM ATTENDANT | **$17.75 - $18.48** Hourly Rate
Basic food preparation, cleaning & sanitizing cafeteria kitchen tables/appliances, safe distribution of nutritious meals to children.
Job ID: 250002R2

LUNCHROOM PORTER | **$19.48/hr** Starting Rate
Focuses on heavy tasks including stock receiving, inventory storage management, dishwashing operations, sorting bulky containers, mopping.
Job ID: 250002R6

SCHOOL COOK | **$19.87 - $24.60** Starting Rate
Directing active daily fresh cooking cycles, strictly maintaining heat log books, reviewing recipes, adjusting meal production outputs.
Job ID: 250002R7

ASSOCIATE LUNCHROOM MANAGER | **$19.87 - $24.60** Hourly Rate
Supervisory team leader duties. Overseeing daily food production rosters, team sanitation standards adherence, and stock inventory ordering.
Job ID: 250002R7

ARE YOU READY TO SHAPE THE FUTURE OF CHICAGO?

CPS

Chicago Public Schools is an equal opportunity employer committed to creating a diverse, supportive, and active working environment.

CHICAGO
TEMP & STAFFING AGENCIES
JOB HELP & QUICK-HIRE RESOURCES

Call first to confirm current openings, walk-in hours, and what ID/documents to bring.

1 Labor Solutions Chicago North
(773) 786-0125
6969 W Grand Ave, Chicago, IL 60707

2 Labor Solutions
(773) 254-8808
7600 S Pulaski Rd #3, Chicago, IL 60652

3 Summit Staffing
(773) 257-0022
4328 S Pulaski Rd, Chicago, IL 60632

4 Onin Staffing
(773) 486-2400
2147 N Western Ave, Chicago, IL 60647

5 SURESTAFF Chicago
(773) 645-8100
2086 N Milwaukee Ave, Chicago, IL 60647

6 Staffing Inc
(773) 424-8787
6190 S Archer Ave, Chicago, IL 60638

7 Elite Staffing Inc.
(773) 436-0103
3248 W 55th St, Chicago, IL 60632

8 Sharp Staff Inc
(773) 309-8781
5023 W Armitage Ave, Chicago, IL 60639

9 Impact Staffing
(773) 583-3400
4324 N Elston Ave, Chicago, IL 60641

10 Away Staffing Services
(773) 267-3400
3940 W Irving Park Rd, Chicago, IL 60618

11 AltaStaff Staffing Agency
(312) 269-9990
53 W Jackson Blvd Ste 661, Chicago, IL 60604

12 City Staffing
(312) 346-3400
211 W Wacker Dr Ste 700, Chicago, IL 60606

13 Robert Half
(312) 234-0731
10 S Riverside Plaza #2050, Chicago, IL 60606

14 Motion Recruitment
(312) 726-6700
100 S Wacker Dr Ste 210, Chicago, IL 60606

15 Insight Global
(855) 485-8732
353 N Clark St Suite 1500, Chicago, IL 60654

16 The Hire Company
(312) 726-5200
227 W Monroe St, Chicago, IL 60606

17 The Larko Group
(312) 857-2300
130 S Jefferson St Ste 350A, Chicago, IL 60661
— appointment only

18 Michael Page
(312) 263-7471
101 N Wacker Dr Suite 1900, Chicago, IL 60606

TIP: Bring a photo ID, Social Security/work authorization documents if applicable, a resume if you have one, and be ready to complete an application.

No job placement agency should charge you just to apply for a job.
Verify details before traveling.

crave

NOW HIRING

KITCHEN MANAGER

28 N. Michigan Ave. • Chicago

EXPERIENCE REQUIRED

Fast-paced bakery, kitchen or food service experience

Hands-on leadership • Organized • Dependable

Lead baking, prep, quality and daily operations

OPEN AVAILABILITY REQUIRED

Mornings • Evenings • Weekends • Holidays

APPLY TODAY

cravecookies.com/pages/jobs

Select the Michigan Ave. location.

EL CORTEZ
MEXICAN RESTAURANT

NOW HIRING

JOIN OUR TEAM

BARTENDERS

CASHIERS

COOKS

COUNTRY CLUB HILLS &
BLUE ISLAND LOCATIONS

APPLY IN PERSON

UNIVERSITY PARK, IL

elitestaffing

NOW HIRING

Warehouse Workers

New Pay Rates!

Weekend Availability Required

1ST SHIFT • SUN–WED • 4-DAY / 10-HR

6:00 AM – 4:30 PM

$17.50 /hr

2ND SHIFT • SUN–THU • 5-DAY / 8-HR

4:00 PM – 12:30 AM

$17.50 /hr

JOB DUTIES

- Sort boxes by hand, stack boxes on pallets, unload trailers by hand, and wrap pallets

REQUIREMENTS

- Must pass background check and drug test
- Must be available to work weekends

To Apply, Call or Email:

Blas Hernandez
312.813.5113 • Bhernandez@elitestaffinginc.com

Brenda Renteria
312.256.6961 • BRENDAR@elitestaffinginc.com

WOODRIDGE, IL

elitestaffing®

NOW HIRING
NEW PAY RATES!

Warehouse Workers

AM SHIFT	PM SHIFT
☀ 7:00 AM – 7:00 PM	🌙 7:00 PM – 7:00 AM
$17.05 /hr	**$18.05** /hr

12-Hour Shifts • 4 Days On / 4 Days Off

WHAT YOU'LL DO

- Fast packing of food grade items

REQUIREMENTS

- Background check & drug test required
- Steel-toed shoes required
- Long-term position

FREE TRANSPORTATION FROM CERMAK AND JOLIET OFFICES

Apply In Person

Elite Staffing
3138 W Cermak Rd, Chicago, IL 60623
773.523.1900

Elite Staffing
301 E. Cass St., Joliet, IL 60432
(779) 279-8380

Referrals FIRST

WE'RE HIRING!

JOIN A TEAM THAT *Drives the Future!*

- CDL DRIVERS STARTING AT **$28** PER HOUR!
- **$2,000** SIGN-ON BONUS FOR DRIVERS!
- CDL TRAINING **FREE!** 2 WEEKS OR LESS!
- GREAT PAY. FLEXIBLE SCHEDULES. MAKE A DIFFERENCE!

SCAN TO APPLY!

OR VISIT:

firststudent.onaliro.com/s/khV

BE PART OF A TEAM THAT KEEPS OUR COMMUNITY *Moving!*

FIRST STUDENT IN ADDISON
217 W FAY AVE, ADDISON, IL

Apply Today & Drive Your Future! | PAID TRAINING SUPPORTIVE TEAM | STABILITY GROWTH

FULL STEAM STAFFING

WE ARE HIRING

Burridge IL

Interview Required

Customer Service:Hours: 8:00 – 4:30pm (Monday – Friday)
Pay: $20HR

- At least 2 years of customer service/call center experience
- Strong computer and typing skills; basic knowledge of Word and Outlook

Warehouse Associate: 8am-4:30pm (Mon-Friday) Pay: $18HR

- Regularly lift and/or move up to 50 lbs
- Ability to read, write, and speak English.
- Basic computer skills required.

1554 Bloomingdale Rd, Glendale Heights, IL 60139

SEND YOUR RESUME TO:
GLENDALE@FULLSTEAMSTAFFING.COM

630-658-9595

Part-Time

Administrative Assistant

Flexible schedule,
4 hours/day or 5 hours/day, 4 days/week

Organized, reliable, detail-oriented, and skilled in accurate record-keeping and basic office systems.

Legally authorized to work in the United States

Employment eligibility verification required.

Email your resume

JOBS@Furqaan.org

Location: Romeoville, Illinois — In Person

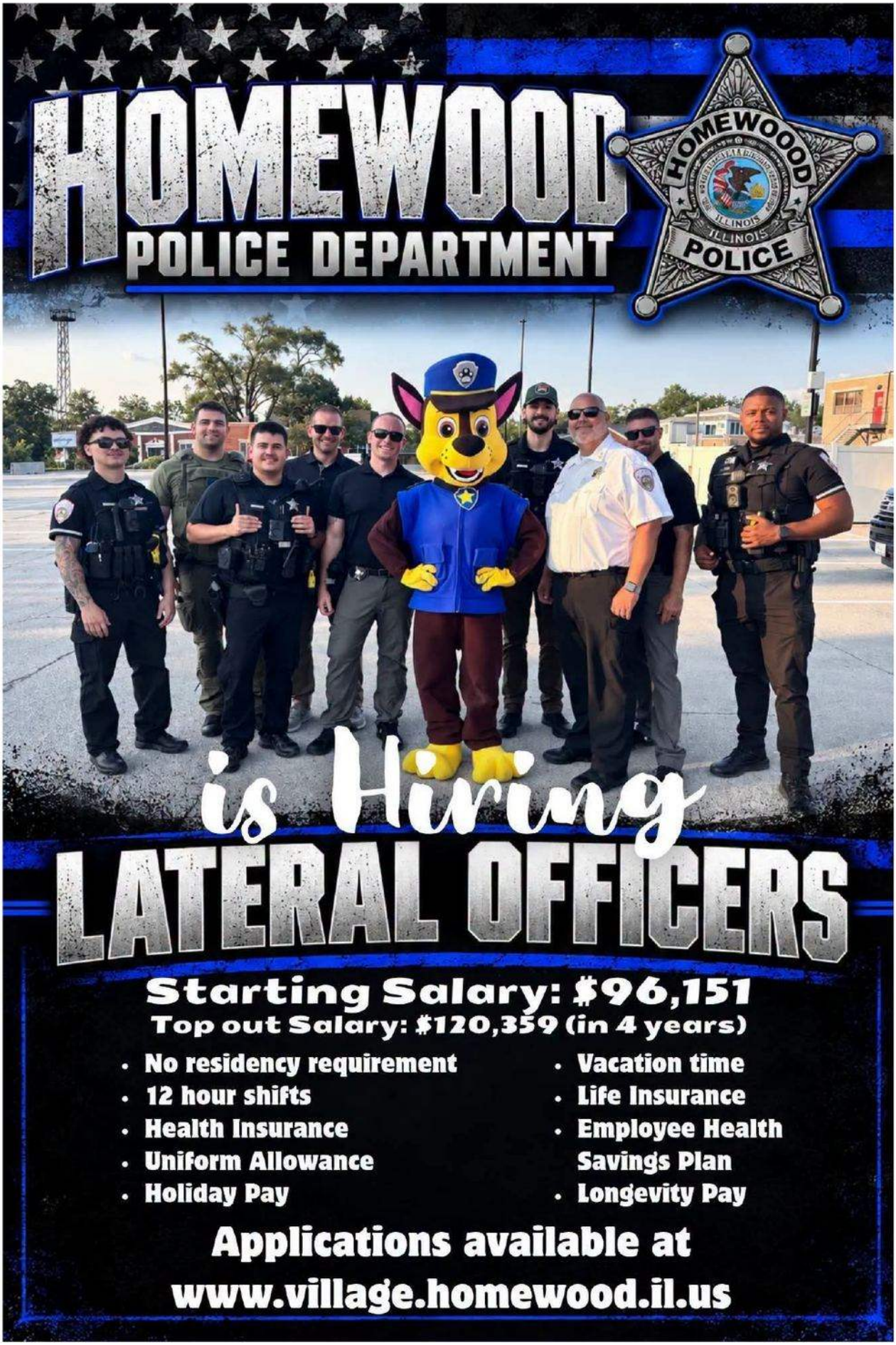
HOMEWOOD
POLICE DEPARTMENT
HOMEWOOD
ILLINOIS
POLICE
is Hiring
LATERAL OFFICERS
Starting Salary: $96,151
Top out Salary: $120,359 (in 4 years)
• No residency requirement
• 12 hour shifts
• Health Insurance
• Uniform Allowance
• Holiday Pay
• Vacation time
• Life Insurance
• Employee Health Savings Plan
• Longevity Pay
Applications available at
www.village.homewood.il.us

IK
TRANSPORT
WE'RE HIRING:
FLEET MANAGER
RESPONSIBILITIES:
Schedule maintenance and repairs
Monitor fleet performance and costs
Coordinate with dispatch and drivers
REQUIREMENTS:
Proven experience as Fleet Manager in trucking/logistics
Strong organizational and communication skills
WE OFFER:
Competitive pay
Stable full-time position
Career growth opportunities
Contact:
773-719-4858 or 773-656-6982

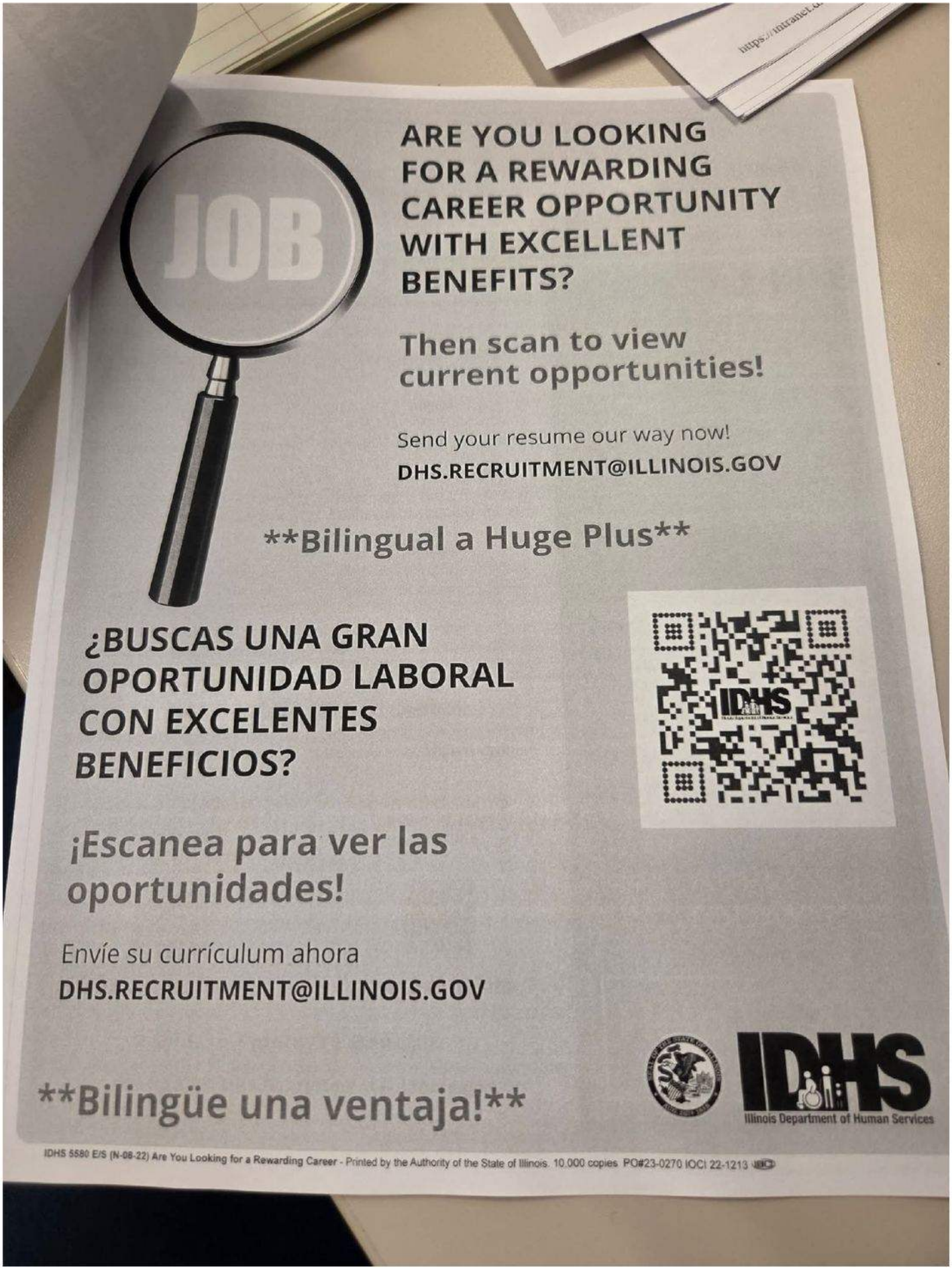
JOB
ARE YOU LOOKING FOR A REWARDING CAREER OPPORTUNITY WITH EXCELLENT BENEFITS?
Then scan to view current opportunities!
Send your resume our way now!
DHS.RECRUITMENT@ILLINOIS.GOV
Bilingual a Huge Plus
¿BUSCAS UNA GRAN OPORTUNIDAD LABORAL CON EXCELENTES BENEFICIOS?
¡Escanea para ver las oportunidades!
Envíe su currículum ahora
DHS.RECRUITMENT@ILLINOIS.GOV
Bilingüe una ventaja!
IDHS
Illinois Department of Human Services
IDHS 5580 E/S (N-08-22) Are You Looking for a Rewarding Career - Printed by the Authority of the State of Illinois. 10,000 copies PO#23-0270 IOCI 22-1213

L198
WE ARE
HIRING
Temporary Snow Removal
Winter Hires
For more information, visit
idot.click/IDOT-jobs
More info: DOT.Recruitment@illinois.gov
IDOT is an equal opportunity employer.
Illinois Department
of Transportation

WE ARE
HIRING
ILLINOIS STATE POLICE
INTEGRITY · SERVICE · PRIDE
OPEN
CIVILIAN
POSITIONS
APPLY ONLINE:
HTTPS:ILLINOIS.JOBS2WEB.COM
ILLINOIS STATE POLICE

Sponsored by ILLINOIS WORKS

Illinois Works

Pre-Apprenticeship Program

Are you interested in a career in Construction and the Building Trades?

Illinois Works' **NO-COST** Pre-apprenticeship Program can prepare you to successfully Transition to a Department of Labor Registered apprenticeship in the trades!

For More Information, Contact:

KLEO
Keep Loving Each Other

Call the KLEO Center 773-363-6941 or Email us at workforce@kleo.org, and find us online https://thekleocenter.org/tradeup/

ILLINOIS WORKS
Pre-Apprenticeship Program

Target Audience

- Open to all Illinois residents, with a commitment to advancing equitable access and opportunities or women, people of color, and veterans.

Program Offers

- Classroom Instruction
- Wrap-Around Services
- Student Support Services
- Stipends
- Industry Recognized Certifications (ICCB, NCCER CORE, or TradesFutures MC3. OSHA-10 Construction & First Aid & CPR)

Eligibility Requirements

- Minimum Age of 18 Years Old
- Possess a High School Diploma/GED/HISET
- Illinois Resident
- Interest in a career in the construction & building trades

All qualified applicants will receive consideration without regard to race, color, religion, sex, disability, age, sexual orientation, gender identity, national origin, veteran status, or genetic information. Illinois Works is committed to providing access, equal opportunity, and reasonable accommodation for individuals with disabilities in its services, programs, and activities.

Illinois Department of Commerce & Economic Opportunity

IRONWORKERS

RIGGERS

MACHINERY MOVERS

MACHINERY ERECTORS

136

CHICAGO

APPRENTICESHIP APPLICATION PROCESS

Riggers, Machinery Movers & Machinery Erectors Local 136 is now accepting applications online year-round. Local 136 is a 3-year apprenticeship. Applicants will be required to take an aptitude test.

Minimum requirements:

- At least 18 years of age
- Birth Certificate
- High School Diploma or G.E.D.
- Drivers License
- Reliable Transportation needed
- $20 application fee
- Be able to read, write, and speak English
- Must be able to work in all types of weather conditions
- Welding certification a plus, but not required

CHICAGO LOCAL JOBS

Local opportunities. Your next move.

CHICAGOLAND JOBS

JW Marriott Chicago • Hospitality

Lead Cook

$21.98–$29.30

PER HOUR • LISTED RANGE

Downtown Chicago, IL

JW Marriott Chicago • Full-time culinary role

3 years related experience + trade-school degree preferred

Food preparation and team support • No closing date listed

SCAN TO APPLY

careers.marriott.com

Job ID: 26127610

Listing checked Oct 9, 2026 • Review full requirements before applying

WE ARE HIRING!

STREET GUARDIAN

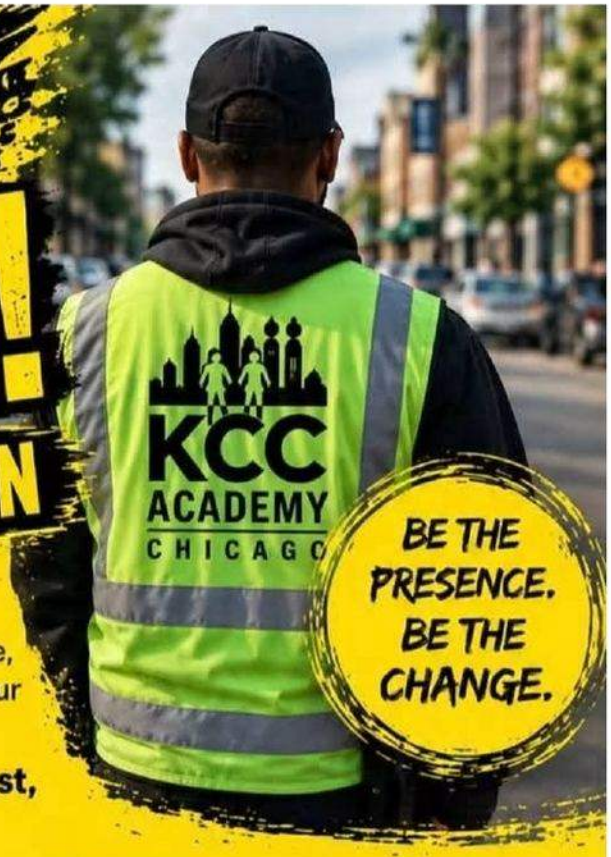

BE THE PRESENCE. BE THE CHANGE.

We're looking for a reliable, compassionate, and community minded individual to join our team as a Street Guardian.

Help create safer streets, build trust, and empower our youth.

WHAT YOU'LL DO:

- Build positive relationships with individuals in the community
- Help prevent violence and mediate conflicts
- Be a visible, trustworthy presence on the streets
- Connect youth and families to resources and support
- Promote peace, unity, and community wellbeing

WE'RE LOOKING FOR SOMEONE WHO:

- Is dependable, respectful, and a strong communicator
- Has a passion for community and helping others
- Can remain calm and solution focused in any situation
- Is available for flexible hours, including evenings and weekends
- Has lived experience or connection to the community (a plus)

MAKE AN IMPACT.
BE A STREET GUARDIAN.

KCC ACADEMY CHICAGO

INTERESTED?

CALL US OR EMAIL US TO APPLY!

(872) 244-8921

staffing@kccacademychicago.org

STRONG COMMUNITY.
SAFER STREETS.
BRIGHTER FUTURES.

LYDIA

WE ARE HIRING!

Join the Mission at Lydia Home

Do you have a heart for children and a passion to make a difference? Lydia Home is seeking compassionate individuals to join our Foster Care Team.

Child Welfare Positions

- Foster Care Supervisors
- Foster Care Case Managers
- Foster Care Licensing Rep/ Recruitment Specialist
- Foster Care Case Aide

Scan to Apply!

Ready to make a difference? Join us — apply now at www.lydiahome.org/employment

Hotcake Syrup
NET 1.5 FL OZ (44.3ml)
NOW HIRING
ALL POSITIONS
HIRING FOR
11421 S HALSTED AVE,
CHICAGO, IL 60628
Omakin
RESTAURANTS
INTERVIEWS
WILL
BE HELD
EVERY
MONDAY
2 PM - 4 PM

WE'RE HIRING!
COME JOIN OUR TEAM!
M
NOW HIRING
CREW MEMBERS
&
MANAGERS
READY TO JOIN OUR TEAM?
APPLY TODAY AT
McHire.com
STORE #5293
WE LOOK FORWARD TO HAVING YOU ON OUR TEAM!

NEW LENOX POLICE
NOW ACCEPTING
APPLICATIONS
ENTRY-LEVEL POLICE OFFICERS
POLICE
NEW LENOX
NEW LENOX
NEW LENOX POLICE
PROUD TO SERVE
(815) 462-6100
newlenox.net/police

CHICAGO LOCAL JOBS

Local opportunities. Your next move.

CHICAGOLAND JOBS

Northwestern Medicine • Primary Care

Patient Service Representative

$19.02–$26.63

PER HOUR • LISTED RANGE

Chicago, IL

Full-time • Day shift • Northwestern Medical Group

High school/GED • 0–2 years customer service

Patient check-in and appointments • No closing date listed

SCAN TO APPLY

jobs.nm.org

Job requisition: 225755

Listing checked Oct 9, 2026 • Review full requirements before applying

Join Our Team!
RightWay
GREAT PEOPLE DRIVE GREAT THINGS
WE'RE HIRING!
FULL-TIME LOT ATTENDANT / PORTER
$15 - $16 / HOUR • DEPENDING ON EXPERIENCE
OPEN AVAILABILITY & VALID DRIVER'S LICENSE REQUIRED
ROLE OVERVIEW
VEHICLE CARE
Clean dealership & lot
Detail vehicles
GROUNDS MAINTENANCE
Landscaping
Snow removal
VEHICLE LOGISTICS
Inventory vehicles
INVENTORY MANAGEMENT
Inventory vehicles
BE A PART OF A WINNING TEAM!
Takes Ownership & Pride in Their Work
APPLY IN PERSON TODAY!
RIGHTWAY • 9110 INDIANAPOLIS BLVD • HIGHLAND, IN 46322
Mon-Fri 9AM-7PM • Sat 10AM-3PM • Sun CLOSED
Good People Go Further at RightWay!
CARS
PEOPLE
OPPORTUNITY
AT KIGHTER TOMORROW

DFSS
Department of Family and Support Services

SGA YOUTH & FAMILY SERVICES

BPG Benford Protection Group

CAREER EXPLORATION & EMPLOYMENT PREPARATION PROGRAM

JUMPSTART YOUR CAREER IN SECURITY!

We are recruiting youth 18–24 years old who are ready to enter or advance their career in the security industry.

BUILD SKILLS.
GAIN EXPERIENCE.
SECURE YOUR FUTURE.

PROGRAM BENEFITS:

- Career readiness training
- Resume building
- Interview preparation
- Security industry exposure
- Job placement support

PERC CARD TRAINING AVAILABLE!

PERC

Get your PERC Card and be ready to work in the Security Industry.

Stipend provided with successful completion of training.

REQUIRED DOCUMENTS:

- State ID or Driver's License
- Social Security Card
- Birth Certificate or Passport

WE FOCUS ON SUPPORTING:

- Out-of-School Youth
- Justice Involved Youth
- Homeless Youth
- Foster Care Youth

We are committed to helping youth overcome barriers and build a successful future.

PRIORITY COMMUNITIES:

- Austin
- Fuller Park
- Englewood
- West Englewood
- East Garfield
- West Garfield
- Gage Park
- Greater Grand Crossing
- Humboldt Park
- New City
- North Lawndale
- South Lawndale
- Riverdale
- Roseland

This program is brought to you in partnership with the Department of Family and Support Services (DFSS). SGA Youth & Family Services is an equal opportunity provider.

SCAN QR CODE TO REGISTER TODAY!

INTERESTED IN PARTNERING WITH SGA OR HAVE EMPLOYMENT OPPORTUNITIES FOR OUR YOUTH, CONTACT YOUTH WORKFORCE DEVELOPMENT MANAGER:

Rosal Chavira
312-363-9604
Rchavira@sga-youth.org
SGA Youth & Family Services Office
3152 W. 47th Street
Chicago, IL 60632

HOT JOBS

NOW HIRING

Welder • Freedman by Lippert

$19.00 - $21.00/hr · FT · Chicago

Medical Assistant • Rush Medical Center

$19.50 - $25.00/hr · FT · Chicago

Warehouse Worker · DOT Foods

$23.00 - $27.75/hr · FT · University Park

Food Service Worker · Shirley Ryan AbilityLab

16.60 - $20.82/hr · PT · Chicago

Phlebotomist • Endeavor Health

$18.84 - $27.32/hr · FT · Elmhurst

Apply smarter, not harder at **SkillsForChicago.org**

NOW HIRING

Airport Warehouse Agent

in Bensenville, IL

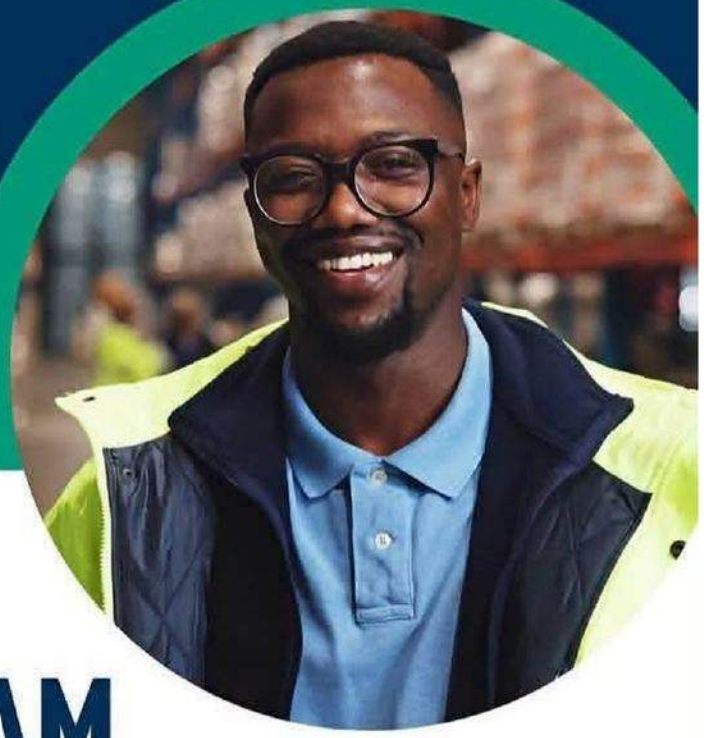

JOIN OUR AMAZING TEAM

- Paid Training
- Weekly Paychecks
- Medical / Dental Insurance

PAY RANGE IS:

$19.75-$23.00

PER HR

staff management | smx
A TRUEBLUE COMPANY

Staff Pro
Workforce Solutions

HOTEL WORK IN CHICAGO

Hiring now for temporary assignments at downtown Chicago hotel properties.

GUARANTEED SHOW UP PAY!
(4 HOURS MINIMUM)

Please Read Before You Apply:

These assignments are at properties that may be subject to an upcoming work stoppage. The hotel and a union are in contract negotiations, so a work stoppage may happen, or the negotiations may settle without one.

All rates shown are per hour · Weekly pay · AM and PM shifts available.

$26
Housekeepers
Hotel housekeeping experience required.

$26
Stewards
No experience necessary.

$28
Culinary
Kitchen experience preferred.

$30
Housekeeping Supervisor
Hotel experience required.

Ready to work? Scan, call, or text.

Text JOB to 872-361-4708

Visit our office Mon to Fri from 9am-6pm.

3420 W 26th St.
Chicago, IL 60623

Benefits

- ✓ Overtime at time and 1/2 over 40 hours per week.
- ✓ Chicago paid leave accrues at 1 hour per 35 hours worked, up to 40 hours per year.

Read Additional Benefits →

STAFFING NETWORK LLC

WE ARE HIRING

COUNTRYSIDE, IL

Sanitation
2nd shift: 3:30pm–2am
Pay: $21.50/hour

3rd Shift: 8:30pm–5am
Pay: $22/hour

Requirements: Sanitation experience; English proficiency

For more information call 331.229.1802
or email Catalina.cantu@staffingnetwork.com

THE
Original®
PANCAKE
HOUSE
Beverly
WE ARE LOOKING FOR
FULL TIME
SERVERS, HOST & CARRY OUT
& BUS/UTILITY
MORNING HOURS
A GREAT PLACE TO WORK
Supportive team, positive culture, and a place where you belong.
WE DEVELOP LEADERS
We invest in our team and help you grow your skills and career.
FAMILY OWNED SINCE 1965
Proudly serving our community for generations.
ICONIC BREAKFAST INSTITUTION
A beloved Beverly neighborhood tradition for over 60 years.
10437 S Western Ave
Chicago 60643
Phone:
773-445-6100
APPLY IN PERSON OR MESSAGE US TO LEARN MORE!

Tinley Park
ILLINOIS
Life Amplified

NOW HIRING

Administrative Assistant (Public Works)

www.tinleypark.org/hr

ucpseguin

JOIN OUR TEAM!

Create life without limits for people with disabilities at UCP Seguin

JOB BENEFITS

- Flexible Schedules
- Competitive Salaries
- Full & Part Time Positions
- Paid Training
- Advancement Opportunities
- Continuing Education
- Paid Time Off
- Health, Dental, Vision, Life, & Disability Insurance
- Tuition Reimbursement
- Employee Assistance Program
- 403(b) Retirement Plan
- Multiple Locations

POSITIONS INCLUDE

- Children's Foster Care
- Adult Residential Support
- Live-In Caregivers
- Community Employment
- Life Skills Training
- Assistive Technology
- Administrative

Learn More
ucpseguin.org

FOR MORE INFORMATION

708.222.4258

jobs@ucpseguin.org

3100 South Central Avenue
Cicero, IL 60804

SEE ALL POSITIONS

SCAN TO APPLY!

UnitedService Companies

Jobs Available

TEMPORARY HOSPITALITY POSITIONS

Immediate Hiring and Offer:

- Daily OT Opportunities
- Starting Pay $26.00/Hour
- Weekly Pay
- AM & PM Shifts Available

Contact Gabby Cordova
312-858-0260
gcordova@unitedhq.com

WE'RE HIRING
SUBSTITUTE TEACHERS!

Great pay
Half Day: $80
Full Day: $160

Flexible schedule

Frequent work available

Additional pay for premium sub days

APPLY TODAY
subs@ucls.uchicago.edu

LEARN MORE
www.ucls.uchicago.edu

THE UNIVERSITY OF CHICAGO | LABORATORY SCHOOLS

UNIVERSITY PARK
GOLF CLUB

WE ARE HIRING

JOIN OUR TEAM NOW!

We Are Looking For

GOLF CLUB & CONFERENCE CENTER GENERAL MANAGER

A dynamic, results driven Golf Course General Manager to lead daily operations, business growth and guest services. Oversee total facility operations, drive player, banquet & outing operations.

GOLF COURSE RESTAURANT EVENT PLANNER

Oversee daily restaurant operations & coordinate events, exceptional customer service and efficient facility operations required.

PRO SHOP ATTENDANT

Part time positions, most weekends & holidays, must be proficient in Microsoft systems and cash handling.

BEVERAGE CART ATTENDANT

Part time positions, most weekends & holidays, must be 21 years of age with a valid drivers license.

GOLF COURSE CART ATTENDANT

Maintains golf cart fleet and provides courteous service for golfers & guests.

BARTENDER

Part time positions, most weekends & occasional evening, must have updated Basset license.

CHEF

Part time positions, most weekends & occasional evenings, must have food service certification, salary based on previous experience.

SUBMIT A COMPLETED APPLICATION & RESUME

humanresources@university-park-il.com

SCAN

For More Information www.university-park-il.com

Village of University Park

WE ARE HIRING

JOIN OUR TEAM NOW!

We Are Looking For A

- PUBLIC WORKS MAINTENANCE TECHNICIAN
- PUBLIC WORKS MECHANIC
- PUBLIC WORKS ELECTRICIAN

SUBMIT A COMPLETED APPLICATION & RESUME

humanresources@university-park-il.com

CONTACT US 708-534-6451

SCAN

For More Information www.university-park-il.com

workforce

We Are
Hiring

APPLY NOW

Position Available

- General Labor
- Packers
- Palletizers
- Quality Control
- Forklift Drivers

Please call **708-652-2565** or, visit us at, 5017 W. Cermak Road Cicero, IL 60804.

www.useworkforce.com

For services:
Call: (847) 533-9287
Referral : GreenPack

Housing

R1A CIRCLE

REGION 1A • LAKE COUNTY, INDIANA

UTILITY BILL ASSISTANCE

HEATING BILLS | ELECTRIC BILLS | KEEP YOUR HOME SAFE | SUPPORT ELIGIBLE HOUSEHOLDS

Indiana Energy Assistance Program

2026–2027 • EAP / LIHEAP

Help with heating and electric bills for eligible households.

APPLICATIONS OPEN OCTOBER 1, 2026

Apply through April 30, 2027, while funding is available.

WHO MAY QUALIFY?

Indiana households with income at or below 60% of the state median income may qualify. Contact CoAction to confirm current income limits and eligibility.

GET YOUR DOCUMENTS READY

- Current utility bill
- Proof of income for the past 90 days for all household members
- Lease or Tenant Verification Statement if utilities are included in rent
- Disconnect notice, if applicable

Additional documents may be requested.

HOW TO APPLY

Apply **online:**

eap.ihcda.in.gov

For paper applications and local intake sites:

coaction.care/utility-assistance

NEED HELP?

CoAction: **219-794-1829**

Toll-free: **800-826-7871**

Dial **211** for additional community resources.

FACING A SHUTOFF?

Contact your utility provider immediately to request a payment arrangement. Continue paying what you can while your application is processed.

EAP provides a one-time annual benefit and does not cover your entire utility bill.

Shared by Region 1A CIRCLE • Lake County

Program information: CoAction and IHCDA • Updated October 2, 2026

HOME ENERGY ASSISTANCE PROGRAMS

HELP WITH HEATING, ELECTRIC AND WATER BILLS

PROGRAM YEAR

The program year will run from **October 1, 2026 through August 13, 2027**, or until funds are exhausted.

For each household, please have the following:

- Proof of Social Security Numbers (SSN) or Individual Taxpayer Identification Number (ITIN) for all household members;
- Proof of income over last 30 days through paystub, check or proof of fixed income (e.g. SSA, SSI, VA, DHS benefits) or other proof of documentation for any income source; and
- Current utility bills or current lease if utilities are included in the rent.

PRIORITY GROUP 1
OCTOBER 1, 2026

- Households with a senior (60+), person(s) with a disability, families with children 5 and under, and households disconnected from one or both utilities or in danger of being disconnected from one or both utilities.
- These households are eligible for furnace repair or replacement.

ALL COOK COUNTY HOUSEHOLDS
NOVEMBER 1, 2026

- All Cook County households are eligible to apply through August 13, 2027 (or until funds are exhausted).
- All Cook County households are eligible for furnace repair or replacement through May 28, 2027 (or until funds are exhausted).

DOCUMENTS NEEDED TO APPLY

- 30-day gross income from all household members
- Most recent heat, electric and/or water utility bills
- Social Security Numbers for all household members
- Current lease if utilities are included in the rent.

ENERGY SERVICES PROGRAMS

- Peoples Gas Share the Warmth
- Utility Bill Relief (UBR) – City of Chicago Water Bill Program
- Furnace
- Home Weatherization
- PIPP Recertification
- Direct Vendor Payment (DVP)

PARTNER INTAKE SITE

CHOSEN VESSELS MINISTRIES COMMUNITY OUTREACH

Chosen Vessels Ministries
Community Outreach
8246 S. Cottage Grove Ave
Chicago, IL 60619

Office: 312.771.8212
Text (Site Manager): 872.216.2726
Text (Site Director): 312.273.9043
cvmcommoutreach@gmail.com

HOURS OF OPERATION

On-Site & Remote Intake
(Remote Intake by Appointment)
Monday through Thursday
9:00 AM to 4:00 PM
(Last walk-in is 3:15 PM or we reach #40, whichever comes first)

Off-Site Remote Intake
Friday – Saturday
Phone Appointments Only

STAY WARM. STAY SAFE. STAY SUPPORTED.

LIHEAP OPENS OCTOBER 1

LOW INCOME HOME ENERGY ASSISTANCE PROGRAM

Stronger Neighbors Brighter Tomorrows

SAFE HOMES
HEALTHY FAMILIES
STRONGER COMMUNITIES

Need help with your home energy bills?

LIHEAP helps eligible Illinois households with heating gas, propane and electricity costs.

BEGINNING OCTOBER 1, 2026,
applications open for the following priority groups:

- **Adults age 60+**
- **Individuals with a disability**
- **Households with a child age 5 or younger**
- **Households whose utilities are disconnected, face disconnection within 7 days, or have less than 25% propane remaining**

All other income-eligible households may apply beginning **November 1, 2026.**

Application period: October 1, 2026 – August 13, 2027, or until funds are exhausted.

START HERE:
HelpIllinoisFamilies.com
Help Illinois Families Call Center: **1-833-711-0374**

The online Request for Services starts the process; your local agency will contact you to complete eligibility/application steps.

HAVE READY:

- Proof of income for the past 30 days
- Recent heating/electric bill
- Identification/SSN or ITIN if available
- Rental agreement if heat is included in rent

STABLE HOMES. STRONGER PEOPLE. A BRIGHTER ILLINOIS.

APPLY FOR LIHEAP

Scan the QR code or visit HelpIllinoisFamilies.com

CEDA LIHEAP: 800-571-CEDA (2332)

2nd Ward Assistance: 708-320-9214

2nd Ward Alderwoman Colby Chapman

BRAVEHEART
VETERAN LIVING
LLC
Partnering with:
Do Better Social Foundation
PEOPLE
PURPOSES
SECOND CHANCES
Safe Homes.
Real Support.
A Brighter
Tomorrow.
It's Never Too Late
FOR A BETTER TOMORROW
REENTRY HOUSING
STABLE HOUSING | SUPPORT SERVICES | BRIGHTER FUTURES
A SECOND CHANCE LIVES HERE
OUR SPECIALTY PROGRAM
SENIOR REENTRY HOUSING
ADULTS 55+
BraveHeart specializes in providing safe, structured shared housing for older adults (55+) returning to the community after incarceration. Our senior-focused placements emphasize stability, dignity, routine, community support, and successful reintegration.
Peaceful, respectful living environment
Benefits and resource navigation
Life-skills and independent-living support
Community resource connections
Stability-focused reintegration support
ALSO SERVING
ADULT REENTRY HOUSING
ADULTS 30+
Housing opportunities are also available for eligible younger returning citizens (30+) based on screening, funding, bed availability, individual needs, and household compatibility.
Structured and supportive living environment
Employment and life-skills support
Case coordination and resource referrals
Benefits and community resource navigation
Guidance toward long-term housing stability
SAFE, CLEAN, FULLY FURNISHED HOMES
SUPPORTIVE & ACCOUNTABLE LIVING ENVIRONMENT
EMPLOYMENT & LIFE-SKILLS SUPPORT
RESOURCE REFERRALS
24/7 SURVEILLANCE IN COMMON AREAS FOR SAFETY
Take the First Step. We'll Walk With You.
MAIL INQUIRIES FROM INCARCERATED INDIVIDUALS TO:
BraveHeart Veteran Living LLC
19140 S. St. Lawrence Ave.
Glenwood, IL 60425
Please include your full name, IDOC number, expected release date, current facility, parole/reentry contact information, and a brief description of your housing needs.
CONTACT US
(708) 794-6209
braveheart@dobettersocialfoundation.org
dobettersocialfoundation.org
(Scroll to the bottom to complete the housing intake form)
THIS IS A CORRESPONDENCE ADDRESS ONLY.
Writing to BraveHeart does not guarantee housing placement or authorization to report to a property.
REAL PEOPLE.
REAL SUPPORT.
REAL OPPORTUNITIES.
BRAVEHEART VETERAN LIVING LLC | PARTNERING WITH DO BETTER SOCIAL FOUNDATION
HOUSING TODAY • STRONGER TOMORROW

BUILD BETTER TOGETHER
MAYOR BRANDON JOHNSON

WERE YOU OR YOUR HOME AFFECTED BY THE 2023–2024 STORMS?

Apply for financial assistance through the **Disaster Relief Assistance Program**

ABOUT THE PROGRAM

The **Disaster Relief Assistance Program (DRAP)** provides **one-time reimbursement** to eligible Chicago residents who experienced financial hardship due to the severe storms and flooding of Summer and Fall 2023 and Summer 2024.

ELIGIBILITY

- ✔ Lived in Chicago and experienced documented financial hardship as a result of storms that occurred on the following dates: June 29-July 2, 2023; Sept. 17-18, 2023; and/or July 13-16, 2024
- ✔ Currently reside in the City of Chicago
- ✔ Can provide documentation of eligible expenses
- ✔ Household income at or below max annual income limit

HOUSEHOLD SIZE	MAX ANNUAL INCOME (2026)
1 person	$68,050
2 person	$77,800
3 person	$87,500
4 person	$97,200
5 person	$105,000
6 person	$112,800

COVERED EXPENSES

RENT — *Monthly rent payments*

MORTGAGE — *Monthly mortgage payments*

UTILITIES — *Gas-Electric-Water*

Has FEMA, insurance, or another program already helped you? If so, you may still qualify. DRAP is designed to fill your household's unmet need, which is the gap between your storm-related financial hardship and assistance you may have already received (up to $15,000). Example: If your storm-related hardship was $6,000 and FEMA gave you $2,500, DRAP may be able to reimburse you up to $3,500.

APPLICATION PROCESS

- Applications will be accepted on a rolling basis. Submitting an application does not guarantee your application will be reviewed.
- Due to limited funding, priority will be given to applications from zip codes most impacted by the qualifying storms, renters, and seniors (age 60+).
- If your application is selected for review and processing, you will be notified via email.

WHERE TO APPLY

Apply online at **chi.gov/drap**

Need help applying? Contact Northwest Center (5233 W Diversey Ave) at drap@northwestcenterchicago.org (773) 283-3888.

northwest center

DFSS is also here to help.

Call 312.743.0300 **Email drap@cityofchicago.org** **Visit a DFSS Community Service Center** *(chi.gov/CSC for locations)*

DFSS

Funded by the U.S. Department of Housing and Urban Development (HUD) through the Community Development Block Grant - Disaster Recovery (CDBG-DR) program. This material is available in alternative languages at chi.gov/drap.

FORWARD LIVING GROUP LLC

MOVING FORWARD STARTS WITH STABLE HOUSING

AFFORDABLE LIVING.
BRIGHTER TOMORROWS.

CHICAGO | ENGLEWOOD AREA
ALL ARE WELCOME

SENIOR HOUSING

ALL-INCLUSIVE | INDEPENDENT LIVING

COMFORTABLE SPACES. EVERYTHING YOU NEED. ALL IN ONE PLACE.

WHAT WE OFFER

FURNISHED SHARED ROOMS
Clean, comfortable and move-in ready

UTILITIES & HIGH-SPEED Wi-Fi
All included — no extra bills

ON-SITE LAUNDRY
Washer and dryer available

COMMUNITY LIVING AREAS
TV, seating, and space to relax

CLEAN & WELL-MAINTAINED
Regular housekeeping and property care

STARTING AT
$850 PER MONTH
ALL UTILITIES INCLUDED

Affordable Housing for a Better Tomorrow

CALL TODAY
855-721-6548

INQUIRE • SCHEDULE A TOUR • LEARN MORE

EMAIL US
perryave@forwardlivinggroupllc.com

VISIT OUR WEBSITE
www.forwardlivinggroupllc.com

CHICAGO, IL 60621
(ENGLEWOOD AREA)

STABLE HOUSING.
BRIGHTER TOMORROWS.

FORWARD LIVING GROUP LLC

The Illinois Court-Based Rental Assistance Program is NOW OPEN!

ILLINOIS HOUSING DEVELOPMENT AUTHORITY

The Illinois Court-Based Rental Assistance Program (CBRAP) provides emergency rental assistance to tenants and landlords across Illinois who have pending case(s) in eviction court. Eligible applicants may qualify for up to $10,000 that can be applied to past due rent, up to $700 for court costs, and up to two months' future rent to prevent housing displacement.

You may be eligible for CBRAP if:

- You are in a court eviction proceeding due to nonpayment.
- Proof of citizenship is not required.
- You rent/ lease an apartment in Illinois.
- Your household income is at or below 80% of the area median income, adjusted for household size.

APPLY

www.illinoishousinghelp.org/cbrap

(866) 454-3571

If you require assistance in a language other than English, Spanish, and Polish, please email **CBRAP.info@ihda.org**.

Walk in the Light Homes

Men's Sober living and Re-entry Housing

📍 Homan Square, Chicago

At Walk in the Light Homes, we offer a comfortable environment for men who are justice-involved or in recovery to support their flourishing. We cover a wide array of potential needs and cater to individuals as necessary. If we do not have the resources to support an individual, we have a vast referral network for warm handoffs.

- Weekly random drug testing
- Widespread referral network
- Live-in house manager
- Goal setting
- Weekly house meetings
- Goal completion oversight
- Family-style dinners
- Private & shared rooms
- Case manager, PO, and treatment partnership
- Structured living with curfew, sign in/ out
- Community environment
- Employment assistance
- Treatment assistance
- Medication management
- Clean, tidy living area
- Assistance with obtaining identification
- Budgeting and financial literacy classes
- Furnished home with necessities
- Resume building
- Low barrier access
- Community involvement
- Group cooking

We try our best to place individuals as rapidally as possible, and can often manage same day placement.

Contact:
(312) 291-1216

Health

HARVEY STRONG FROM THE INSIDE OUT NUTRITION PROGRAM

Join the Health and Holistic Wellness Committee of the Harvey Neighborhood Network in partnership with University of Illinois Nutrition Extension Program for a 6-week Healthy Eating and Exercise Program at Thornton Township High School on Wednesdays beginning October 7, 2026, from 10am-12pm. The program features healthy cooking demos, Yoga and Zumba.

Cookbook

Apron

Food Thermometer

Certificate of Completion

BEGINNING WEDNESDAY
10/07/26
10AM-12PM

- Cooking Demos
- Weekly Check-in
- Nutrition Guidance
- YOGA

ENDING WEDNESDAY
11/11/26
10AM-12PM

- Everything in 6 Weeks
- Priority support
- Progress tracking
- ZUMBA

HARVEY neighborhood network

United Way

FOR THE COMMUNITY BY THE COMMUNITY

SCAN THE QR CODE TO SIGN UP

HARVEYNEIGHBORHOODNETWORK@GMAIL.COM

Education

first
first financial bank

HARVEY RESIDENTS
JOIN US

HARVEY
neighborhood network

DECODING CREDIT WORKSHOP SERIES

Join the Harvey Neighborhood Network in partnership with First Financial Bank for a 6-week financial wellness workshop series to learn solutions to building credit, how to begin the path to home ownership, how to open a checking and saving account, deciphering debt, budget mastery and many more topics related to your financial independence.

TOPICS COVERED

- Savings for the future $$$
- Paying and Reducing Debt
- Steps to purchase a home
- Resources for the unbanked and underbanked
- Differences between Secured and Unsecured Credit Cards

And so much more

Date and Time of Series

- Thursday: October 8, 2026, 5pm-7:30pm
- Thursday: October 15, 2026, 5pm-7:30pm
- Thursday: October 22, 2026, 5pm-7:30pm
- Thursday: October 29, 2026, 5pm-7:30pm
- Thursday: November 5, 2026, 5pm-7:30pm

CREDIT SCORE

SCAN THE QR CODE TO REGISTER

Location: Harvey Boxing Club: 15331 Broadway Ave, Harvey, IL.

for more information email:
harveyneighborhoodnetwork@gmail.com

8 Weeks

2026 FALL COMMUNITY ACADEMY

Every Wednesday
October 7th–December 2nd
6pm–9pm
PUBLIC SAFETY HEADQUARTERS
3510 S. Michigan Avenue

Training program attendees will receive a condensed version of instruction similar to the training that is provided to recruits in the academy.

To be considered for participation applicants must satisfy the following requirements:

- **Possess a valid State of IL Drivers License or I.D**
- **Be at least 18 years old.**
- **Complete a background check**

Public Safety Headquarters
3510 S. Michigan Ave., Chicago, IL 60653
(312) 745-5900
CHICAGOCAPSHQ
www.ChicagoPolice.org
Applications can be sent to CommunityAcademy@chicagopolice.org

2026

PHILLIP JACKSON
FREEDOM SCHOOL

This FREE program provides a nurturing environment where young scholars **K through 8** can grow academically, build confidence, and develop a strong sense of community.

PROGRAM HIGHLIGHTS

- STEAM
- Social Science
- Leadership
- Community Circles

Saturdays, September 26 – December 5, 2026

SCAN ME!

THE BLACK STAR PROJECT

The Black Star Project

3509 S. King Drive, Ste 2B
Chicago, IL 60653
communityinfo@blackstarproject.org
773-285-9600

KIMBERLY LIGHTFORD
SATURDAY UNIVERSITY

The FREE program for students in Grades 4–8 is designed to strengthen academic achievement while raising academic expectations and performance across communities through the use of Freedom School curriculum and principles.

SEPT 26 - DEC 5, 2026

SATURDAYS, 10AM-1PM

MAYWOOD PARK DISTRICT - LIGHTFORD RECREATION CENTER

921 S. 9th Ave,
Maywood, IL 60153

SCAN ME!

Contact Us :

The Black Star Project
3509 S. King Drive, Ste 2B
Chicago, IL 60653
773-285-9600
communityinfo@blackstarproject.org

In-person Interviews for Fall Programs Hosted at ASM Buildings!

Fall Programs: September 28 - December 12

Programs fill up on a first-come-first-serve basis as we interview. Teens who apply early and show an interest to the instructor have a better chance of getting a spot.

Dates + Times

In-person interviews are for programs hosted at the ASM buildings below.

- Tuesday, September 8 | 4:30 p.m. - 6:30 p.m.
  (Doors close for entry at 6:15 p.m.)
- Thursday, September 10 | 4:30 p.m. - 6:30 p.m.
  (Doors close for entry at 6:15 p.m.)
- Saturday, September 12 | 9:00 a.m. - 12:00 p.m.
  (Doors close for entry at 11:45 a.m.)

Locations

The Michael and Karyn Lutz Center
3435 N. Cicero Ave. Chicago, IL 60641

After School Matters at Orleans
1065 N Orleans St Chicago, IL 60610

After School Matters at Gately Park
10201 S. Cottage Grove Ave. Chicago, IL 60628

Reminders:

- You must interview at the ASM building where the program runs!
- Please come prepared for auditions or with your portfolio/art materials if the program requires it.
- Teens will interview alone.

For Programs Not Hosted at an ASM Building:
Instructors will contact teens about an interview via email.

Haven't applied to an ASM program yet?
Apply to an ASM program by scanning the QR code or visit afterschoolmatters.org/apply

These programs are supported by the City of Chicago and the Illinois State Board of Education, Chicago Public Schools, and other generous public and private donors.

JOB FAIR
CPS CUSTODIAN
ON-SITE
INTERVIEWS
COLMAN ADMINISTRATIVE OFFICE
4655 S. DEARBORN ST
CHICAGO, IL 60609
TUESDAY OCTOBER 20, 2026
8:00 AM - 1:00 PM
FIRST COME
FIRST SERVED BASIS
REGULAR CUSTODIAN
(JOB ID: 240000ZD)
Full time employment & benefits
$20.96/hr
ROVING CUSTODIAN
(JOB ID: 200001W5)
Full time employment & benefits
$22.96/hr
APPLY NOW
CPS.EDU/CAREERS
Professional attire and timely arrival are strongly encouraged!
Candidates are encourged to have application completed prior to attending fair!
QUESTIONS?
HRFACILITIES@CPS.EDU

Other

SELF EMPOWERING
SELF
LOVE & FAITH
FREE COMMUNITY
CLOTHING & COAT GIVEAWAY
Preparing our community for the colder months!
S.E.L.F. Organization will have FREE clothing, shoes, coats and community resources available for families in need at our Community Resource Marketplace.
COMMUNITY
RESOURCE
MARKETPLACE
OCTOBER 17
Community Resources
Free Coats & Clothing
Shoes & Family Essentials
Children's Art Auction
Giveaways & More

OCTOBER FREE LEGAL CLINICS

TUE 13

NORTH LAWNDALE CLINIC

A free walk-in legal clinic where you can speak with an attorney about any civil legal issue, hosted by Winston & Strawn.

3605 W Fillmore St., UCAN

4:00pm – 6:00pm

WED 14

WOODLAWN CLINIC

A free walk-in legal clinic where you can speak with an attorney about any civil legal issue sponsored by DLA Piper.

6220 S Ingleside Ave., AKArama Community Service Center

4:00pm – 6:00pm

WED 21

KATTEN DE DIEGO CLINIC

A free walk-in legal clinic where you can speak with an attorney about any civil legal issue sponsored by Katten LLP.

1313 N Claremont Ave., Jose de Diego Community Academy

4:30pm – 6:30pm

TUE 27

AUSTIN CLINIC

A free walk-in legal clinic where you can speak with an attorney about any civil legal issue.

5900 W Iowa St., Hope Community Church

4:00pm – 6:00pm

LEGAL AID CHICAGO

Applications are now open for our Energy Force Ambassador Program! We're looking for enthusiastic and energized participants to join our one-of-a-kind program that trains adults with developmental disabilities to serve as ambassadors for our Energy Efficiency programs. Organizations selected to participate in the program will receive $8,000 to cover program related costs. Apply by October 30, 2026.

Join us and be a blessing!
CHURCH
GIVEAWAY
EVERYTHING IS FREE!
FREE CLOTHES
FREE FURNITURE
FREE TOYS
THE FIRST 100 PEOPLE WILL RECEIVE A
FREE PILLOW & BLANKET
SATURDAY, NOVEMBER 7TH, 2026
11:00 AM – 2:00 PM
Grace Bible Church
8 West 138th
Riverdale, Illinois 60827
Children have to be accompanied by their parents.

Better SISTER & BROTHER GROWTH NETWORK
Stronger Families. Stronger Communities.
IN PARTNERSHIP WITH
BOSS CHICK FOUNDATION
Empower. Uplift. Restore. Give Back.
PEOPLE
PURPOSE
PROGRESS
STRONGER
COMMUNITIES
TOGETHER WE GIVE HOPE
TOGETHER WE BUILD BRIGHTER FUTURES
FREE COMMUNITY
HOLIDAY
FAMILY GIVEAWAY
FOOD • RESOURCES • COMMUNITY • OPPORTUNITY
Helping Families. Building Brighter Tomorrows.
FOOD
FAMILY
UNITY
COMMUNITY
SUPPORT
OPPORTUNITY
ACCEPTING DONATIONS
• NON-PERISHABLE FOOD
• COATS & WINTER ESSENTIALS
• HYGIENE ITEMS
• GIFT CARDS
• FAMILY SUPPORT ITEMS
All donations help local families in our community.
SATURDAY
NOVEMBER 21, 2026
103RD EBERHART LOT
Roseland Community
CHICAGO, IL
12PM – UNTIL SUPPLIES LAST
FIRST COME • FIRST SERVE
HOT MEAL
TO GO
OR AS SERVED
ADDITIONAL SUPPORT & RESOURCES:
COMMUNITY RESOURCES
COATS & WINTER ESSENTIALS
HYGIENE KITS
FAMILY SUPPORT
AND MORE
Together We Make a Difference
Stronger Families Brighter Communities
THANK YOU TO OUR SPONSORS & PARTNERS
OPERATION warm
morethanacoat
Pete's MARKET
Lou Malnati's PIZZERIA
Raising Cane's CHICKEN FINGERS
Patricia's KITCHEN Catering Service
MOMMY'SMATTER.ORG
QUESTIONS OR CONCERNS CONTACT:
tbsgnetwork@gmail.com
bosschickfoundation2025@gmail.com
STAY CONNECTED
STAY INFORMED
STAY INVOLVED
BETTER SISTER & BROTHER GROWTH NETWORK
COMMUNITY • SERVICE • EMPOWERMENT
FOLLOW US ON FACEBOOK
STAY CONNECTED
STAY INFORMED
STAY INVOLVED

PHILLIP JACKSON
YOUTH DEVELOPMENT PROGRAM

FALL 2026

OVERVIEW

- Leadership Skills
- Career Exploration
- Civic Engagement

PROGRAM DATES

FRIDAYS, OCT. 2ND - DEC 4TH

Open to ages 12–18, the program offers mentorship from college students and professionals, and support through small groups and one-on-one check-ins—all designed to prepare youth for life beyond high school. Dinner is provided.

Contact Us : 773-285-9600 | communityinfo@blackstarproject.org | 3509 S. King Drive, Ste. 2B, Chicago, IL 60653

Young Black Men of Honor PROGRAM

8-18 YEARS OLD

FREE program for boys & young men ages 8–18!

Connect with inspiring mentors, build leadership skills, and grow through education, mentorship, and personal development for lifelong success.

PROGRAM DATES: TUESDAY, 9/22 - TUESDAY, 12/1/2026
FINAL CELEBRATION: FRIDAY, 12/4/2026

LOCATION: 3509 S. KING DRIVE, STE 2B
CHICAGO, IL 60653

SCAN ME

QUESTIONS?

773-285-9600 **COMMUNITYINFO@BLACKSTARPROJECT.ORG**

Purposed Care
COLLECTIVE INC
COMMUNITY
Baby Shower
&
RESOURCE DAY
SATURDAY DECEMBER 5, 2026
12pm-4pm
We will have diapers, wipes, resources, light refreshments, give-a-ways and more!
ALL PARTICIPANTS MUST REGISTER
Greater Mountain of Hope Min.
5716 S. Ashland Ave
Chicago, IL 60636

FOOD PANTRIES CHICAGO-SOUTHSIDE SERVING COOK COUNTY

FELLOWSHIP MB CHURCH
4543 S PRINCETON CHICAGO
73-924-3232
WED 8-10AM/4TH SAT 8-11AM

CANAAN NCB FOOD MINISTRY
6659 S HARVARD CHICAGO
773-487-9497
SAT 9AM-12PM

NEW JOY DIVINE
7625 S HALSTED CHICAGO
773-224-5683
2ND & 4TH SAT 10AM-12PM

FIRST WORLDWIDE MINISTRIES
7945 S EXCHANGE CHICAGO
919-908-4140
THURS 3:30-5:30PM

TRINITY RESURRECTION UNITED
9046 S MACKINAW CHICAGO
773-768-9645
WED 8:30-10:30 AM

SHEPHERD'S HOPE
838 W MARQUETTE CHICAGO
773-351-3336
TUES/THURS 10AM-2PM

PARKWAY GARDEN CHRISTIAN CHURCH
6600 S ML KING DR CHICAGO
773-956-8723
2ND & 4TH SAT 9AM-12:30PM

BACK TO GOD CHURCH
7326 S RACINE CHICAGO
773-224-7083
TUES 9-11AM

CHRIST BIBLE CHURCH OF CHICAGO
7877 S COLES CHICAGO
773-734-2933
SAT 10AM-12PM

MOSQUE FOUNDATION
7210 W 90TH PL BRIDGEVIEW
708-430-6888
MON 10AM-1PM

THE
HUMAN NEEDS CENTER

SAFE SPACE

5323 W. Lake St
Chicago, Illinois

HOT MEAL PROGRAM

GREATER CHICAGO - FOOD - DEPOSITORY.

OPEN CLOSET: CLOTHING, SHOES, TOILETRIES, HOUSEHOLD ITEMS

RESOURCES, WORKSHOPS, AND MORE.

Wednesday, Thursday, and Friday

1:00 pm - 4:00 pm

WWW.HUMANNEEDSCENTER.ORG

How Can We Help?

Scan the QR Code to take the Human Needs Center Survey.

Contact our Director →

Monetary Donations may be sent via ZELLE: FINANCE@HUMANNEEDSCENTER.ORG

CASHAPP: $HUMANNEEDSCENTER

NITA

Access Program

The Northern Illinois Transit Authority (NITA) is proud to provide reduced fares to low income transit riders.

The program, which started in 2024, expanded regionwide in 2026 and allows residents of the NITA region who qualify for the Supplemental Nutrition Assistance Program (SNAP) or Illinois Department of Human Services' FRESH Program to take CTA, Metra, or Pace at a reduced price. Applications are available at **GetAccess.org**.

The Access Program is an expansion of NITA's **Ride Free and Reduced Fare** programs, which will continue to be available to older adults and individuals with disabilities.

English >

Are you...

- ❑ Between the ages of 14 and 21?
- ❑ Live on the Far South Side of Chicago?
- ❑ Committed to accomplishing life goals?

The SCAN Program can help you!

Get mentoring and access to a variety of services to help you accomplish your goals!

General Eligibility

- 14-21
- Chicago Resident

Plus, Meet 2 of the 3 following criteria:

- Previous or current involvement in violence
- Previous or current justice involved
- Active street enrollment

CLICK OR SCAN TO SEE IF YOU QUALIFY!

https://forms.gle/GTrKfgyhXNJZ7NnT7

The Service Coordination & Navigation for Youth (SCAN) program at Phalanx Family Services provides young people with the services and supports they need to lead productive lives and accomplish their life goals.

Funded by DFSS Department of Family and Support Services

www.phalanxgrpservices.org

FOR MORE INFORMATION, PLEASE CALL (773) 234-3362

75TH STREET
FRESH FOODS MARKET
FRESH FOOD. REAL CHOICE. NO OBSTACLES.
TODAY THURSDAY!
FREE GROCERIES
Shop for the foods you need to prepare healthy, balanced meals at home.
EVERY THURSDAY
12:00 PM
until the food is gone
No ID Requirement
No Income Requirement
No Citizenship Requirement
No Residency Requirement
NO OBSTACLES.
THIS WEEK'S MARKET INCLUDES:
Strawberries
Watermelon
Green Beans
Spinach
Yellow & Orange Peppers
Lemons
Prosciutto
Crumbled Goat Cheese
Queso Oaxaca Cheese
Packs of Bottled Beverages
Yogurt
Cottage Cheese
Bacon Cheese Spread
& MORE!
SHOPPER'S CHOICE EXPERIENCE
This isn't a pre-packed food box. Choose the foods that work for your household and take home what you need to prepare meals your family will actually enjoy.
PLEASE BRING YOUR OWN BAGS.
The Kindness Campaign
703 E. 75th Street | Chicago
The Kindness Campaign
Because We Care.

THE VILLAGE

LEGAL AND COMMUNITY PROJECT

TARGET AREA

AWAKENING THE SPIRIT OF LEADERSHIP

WALK-IN LEGAL CLINIC

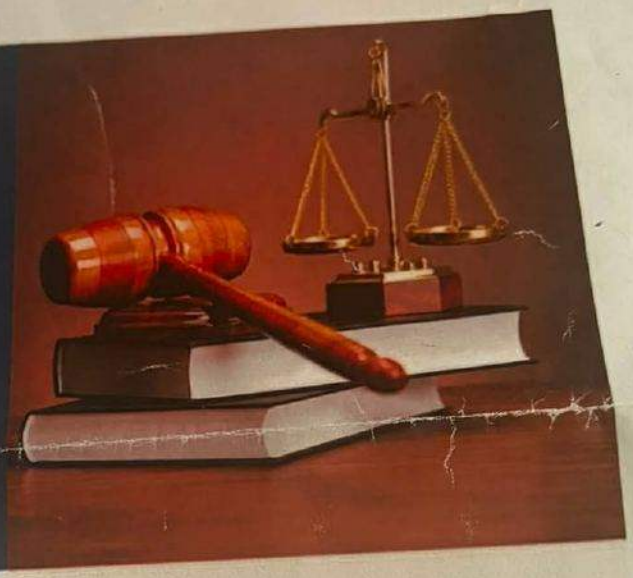

SPEAK WITH AN ATTORNEY FOR FREE!

Legal matters include:

- *Housing*
- *Record Expungement*
- *Parenting Time*
- *Child Support*
- *Power of Attorney*
- *Debt Collection, etc*

2nd & 4th Wednesday of the month

11:00 AM - 2:00 PM

1542 W 79 Street, Chicago Il 60620

MAKE GOOD LOUDER

DO YOU NEED A RIDE TO GET GROCERIES?

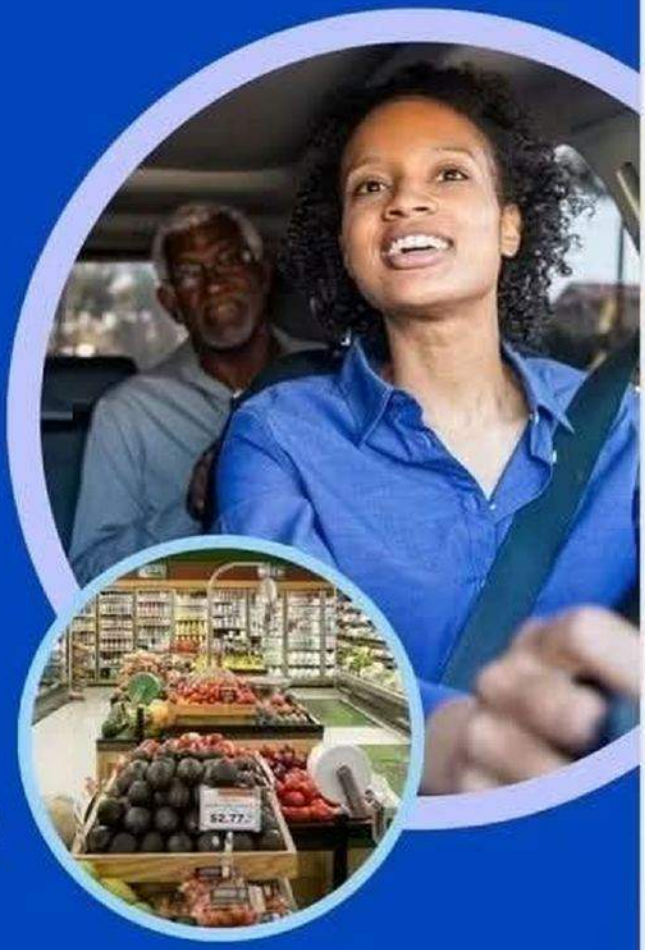

Do you live in a neighborhood on the **South or West Side of Chicago** where a grocery store recently closed?

You may qualify for a free ride!

CALL 2-1-1 MON-FRI, 7AM-3:30PM

GET CODE FOR $25 CREDIT

BOOK YOUR RIDE

REQUIREMENTS

- Live in one of the **following ZIP codes (60617, 60619, 60620, 60621, 60624, 60628, 60629, 60643, 60649)**
- Download and **use the Lyft app** to redeem ride credit

UNITED WAY Metro Chicago

211 METRO CHICAGO

lyft

CHICAGO