

# Use of Carbon Dioxide (CO<sub>2</sub>) in the Office Interventional Suite

**Bret N. Wiechmann, MD FSIR FAHA FSVM**

Medical Director  
Vascular & interventional Physicians  
Gainesville, Florida, USA

Clinical Assistant Professor of Radiology  
University of Florida  
Gainesville, Florida



19th Annual Conference

**2018**  
May 30 - June 01

THE PERIPHERAL EVENT OF THE YEAR



# Disclosures

## **Honorarium:**

- Cardinal Health/Cordis

## **Consultant:**

- BD/Bard Peripheral Vascular

## **Stockholder:**

- PQ Bypass
- Morris Innovative

## **Grant/Research Support:**

- Medtronic
- Boston Scientific

## **Medical/Scientific Boards:**

- Boston Scientific
- Morris Innovative

# What are we doing?

- Increasing what we can do?
  - Peripheral angiography
  - Dialysis access management
  - IVC filter placement/removal

# IVC Filter placement/retrieval

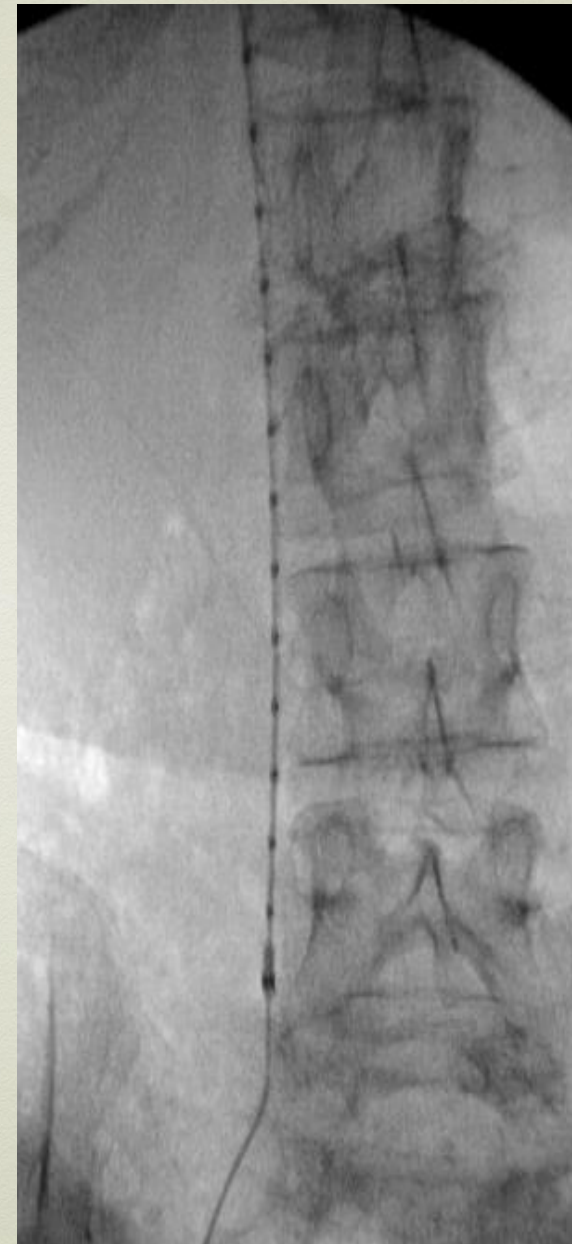
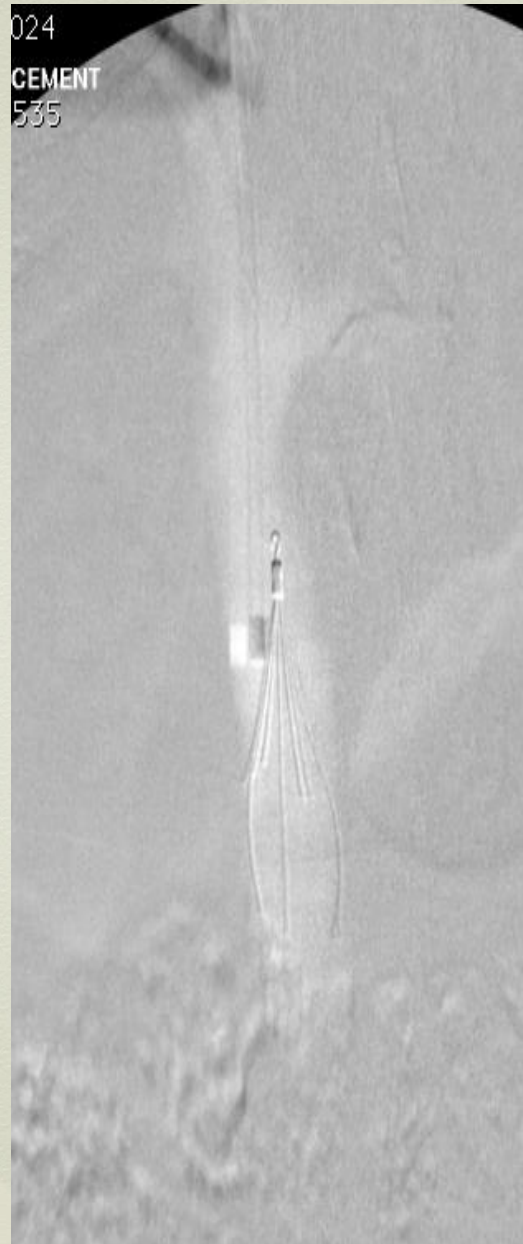
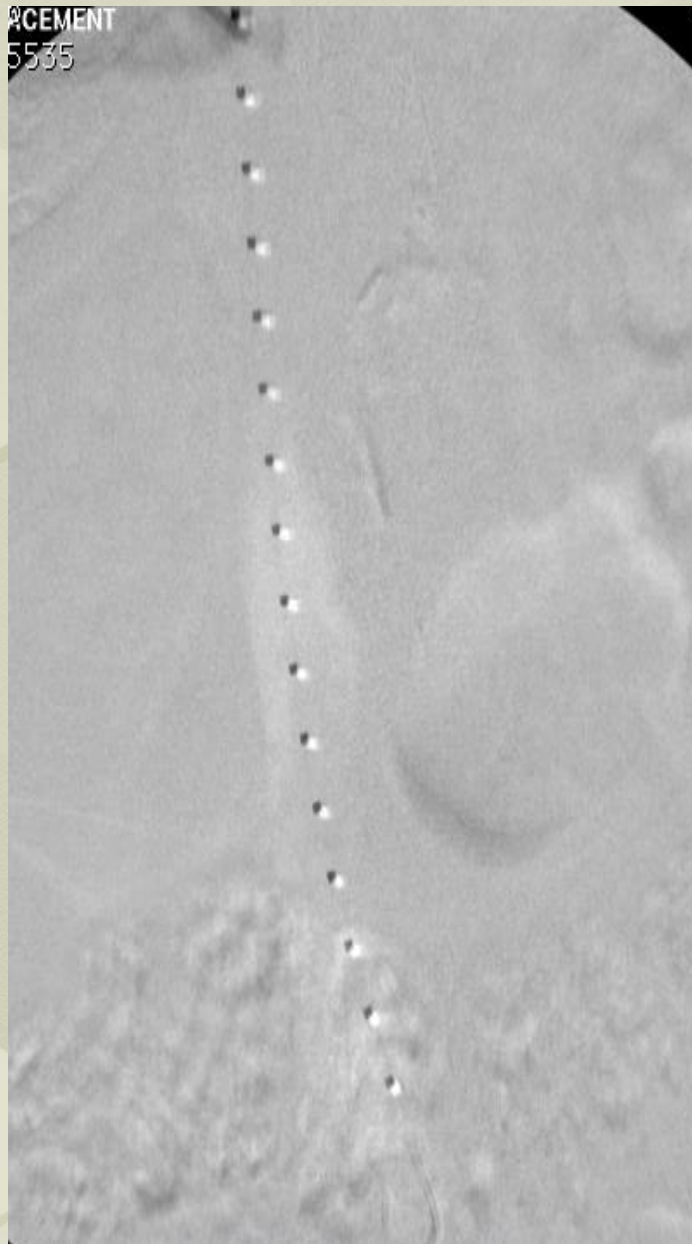

2018

# IVC filter removal

- 39yo female with May Thurner Syndrome
- IVCF placed prophylactically for IVC thrombus extension
- 4 weeks post intervention, on oral anticoagulation

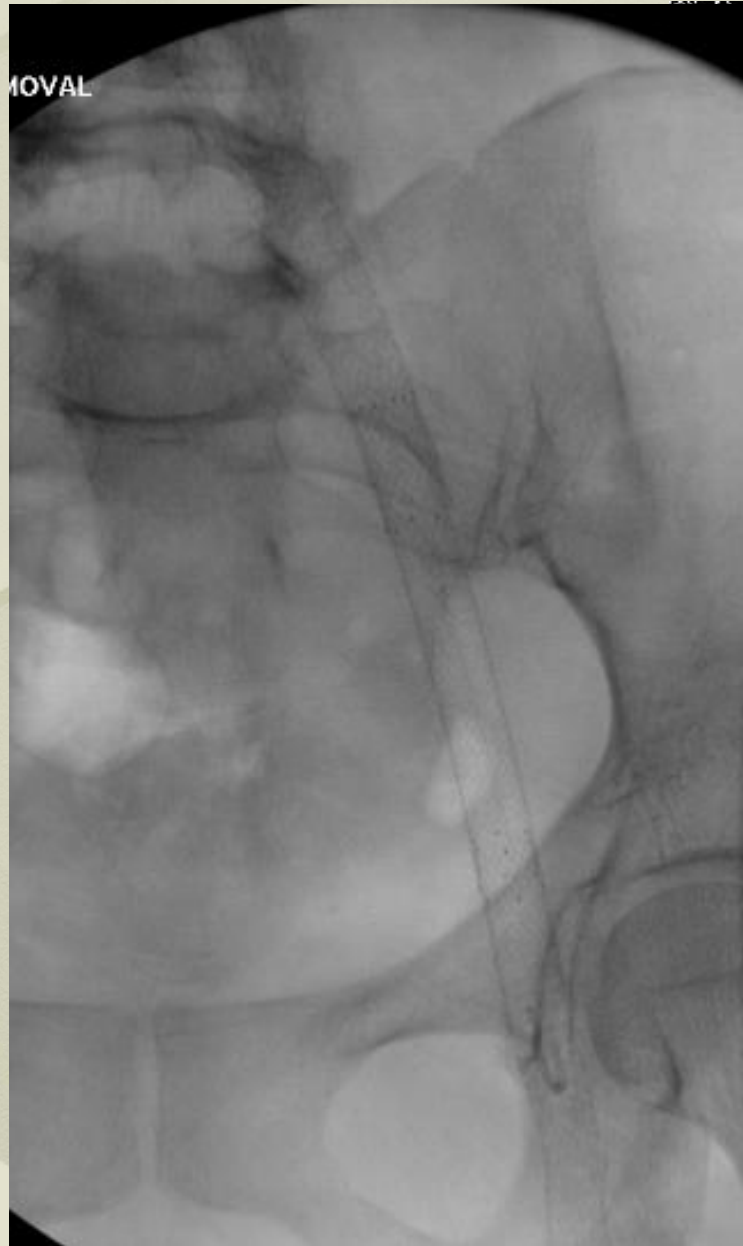

MOVAL

20 X 020  
WW: 65535  
ER REMOVAL



IP IVF Filter Removal  
03/15/2017  
9:24:49 AM  
7° LAC  
1° CRA  
46 ☀  
87 🌙

vp  
A



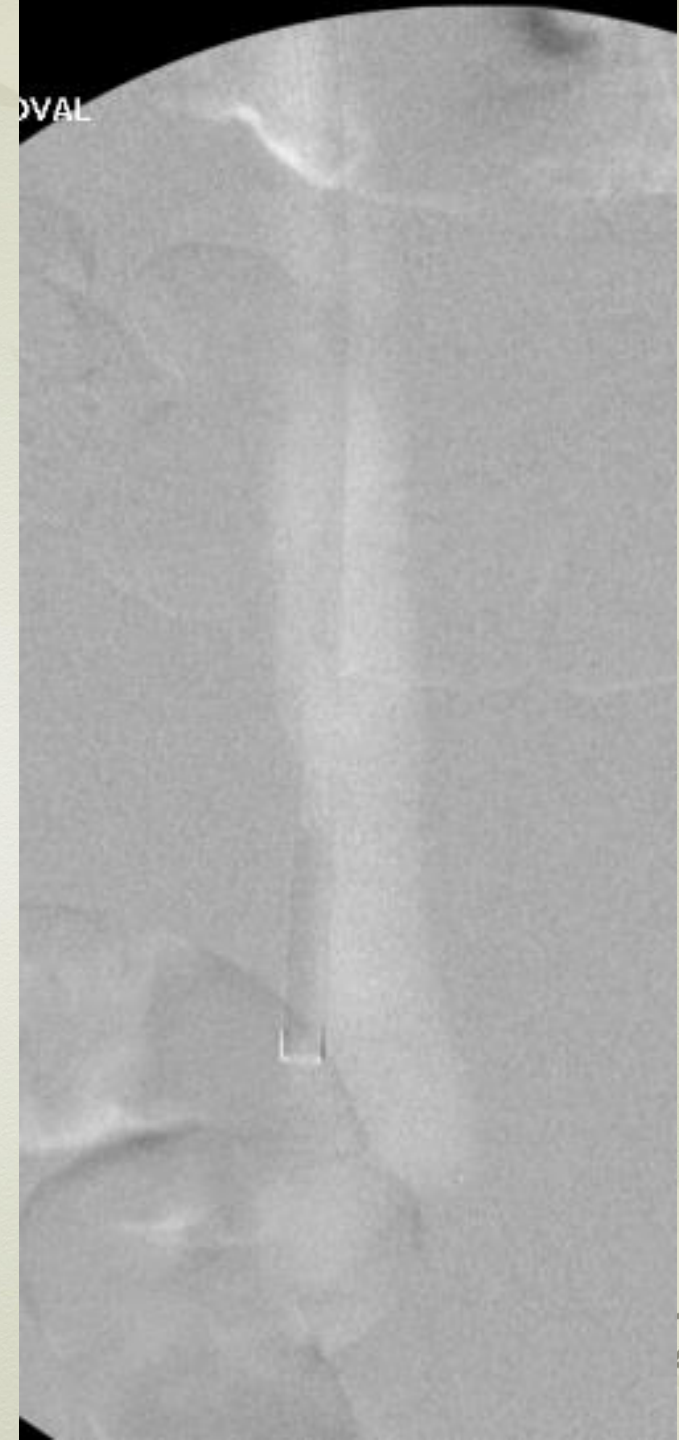
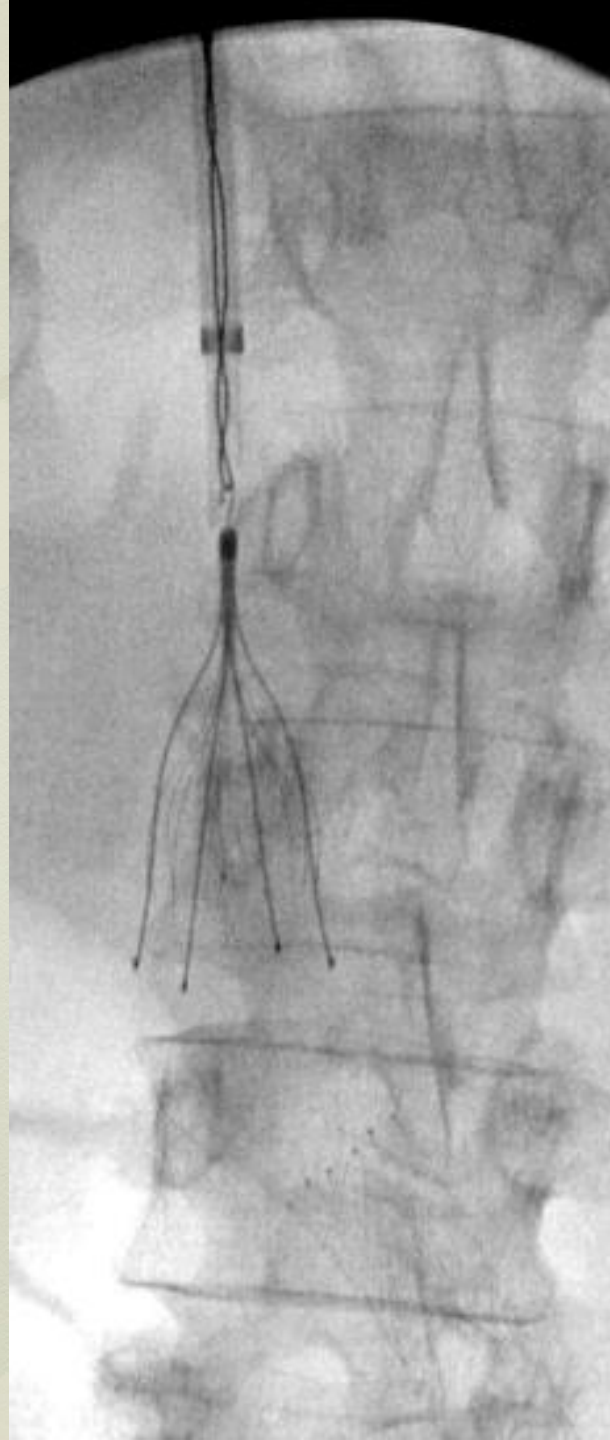
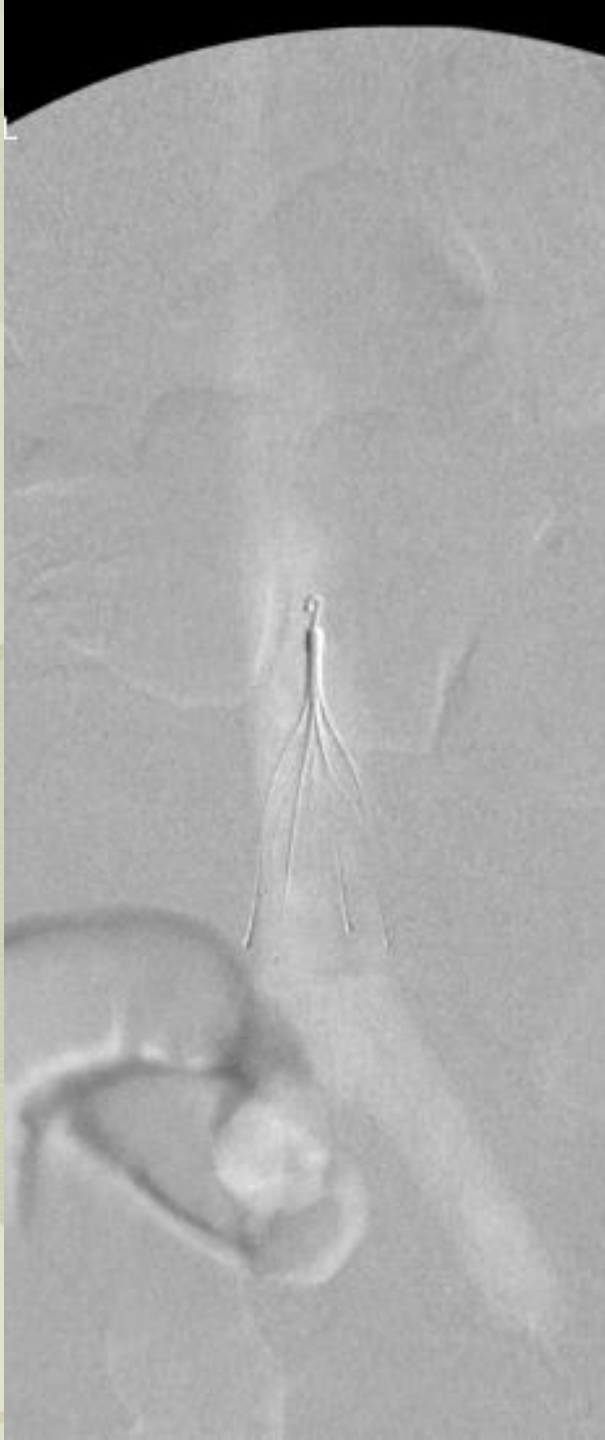

# Peripheral angiography: Claudication

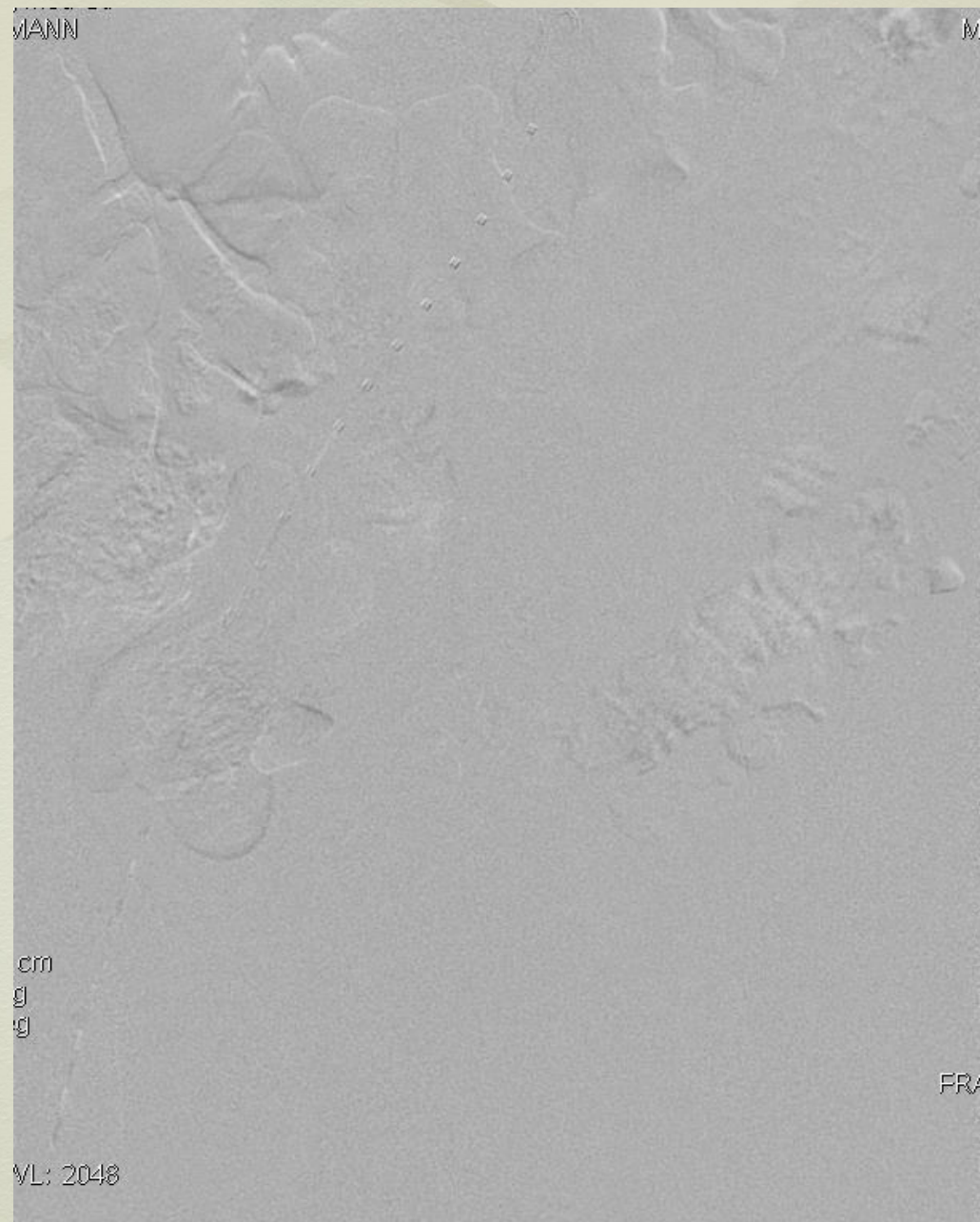



# Antegrade recanalization



Wire floss

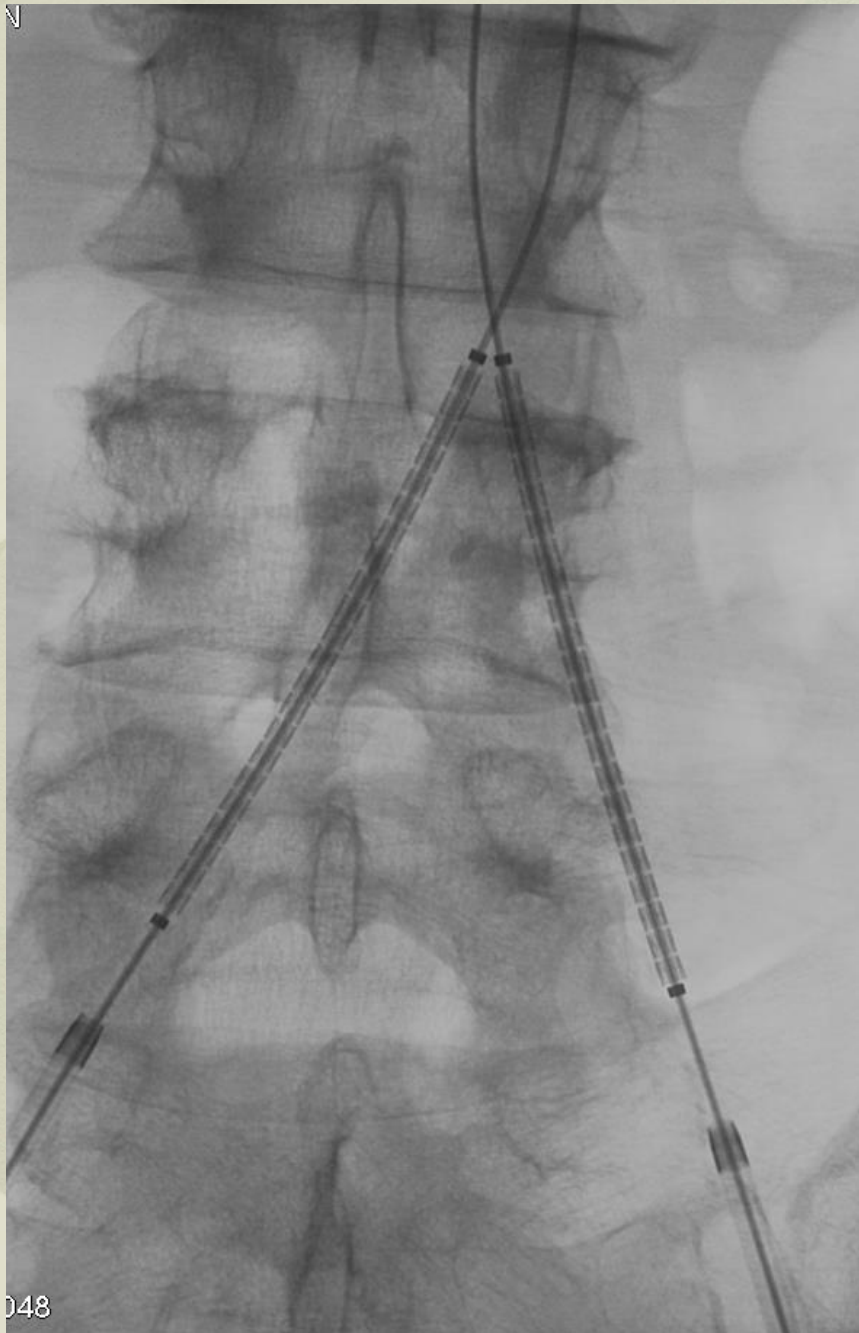

# Peripheral Angiography: CO<sub>2</sub> in Critical Limb Ischemia

- 90yo F with RB4 ischemia & R toe#2 ulcer
- BMI 20
- Serum Cr = 2.0, eGFR = 30
- Incomplete ABI (noncompressible vessels)
  - Right toe pressures 34mmHg









**CO<sub>2</sub>**

**Visipaque 320**

NCVH 2018

671



71



2018



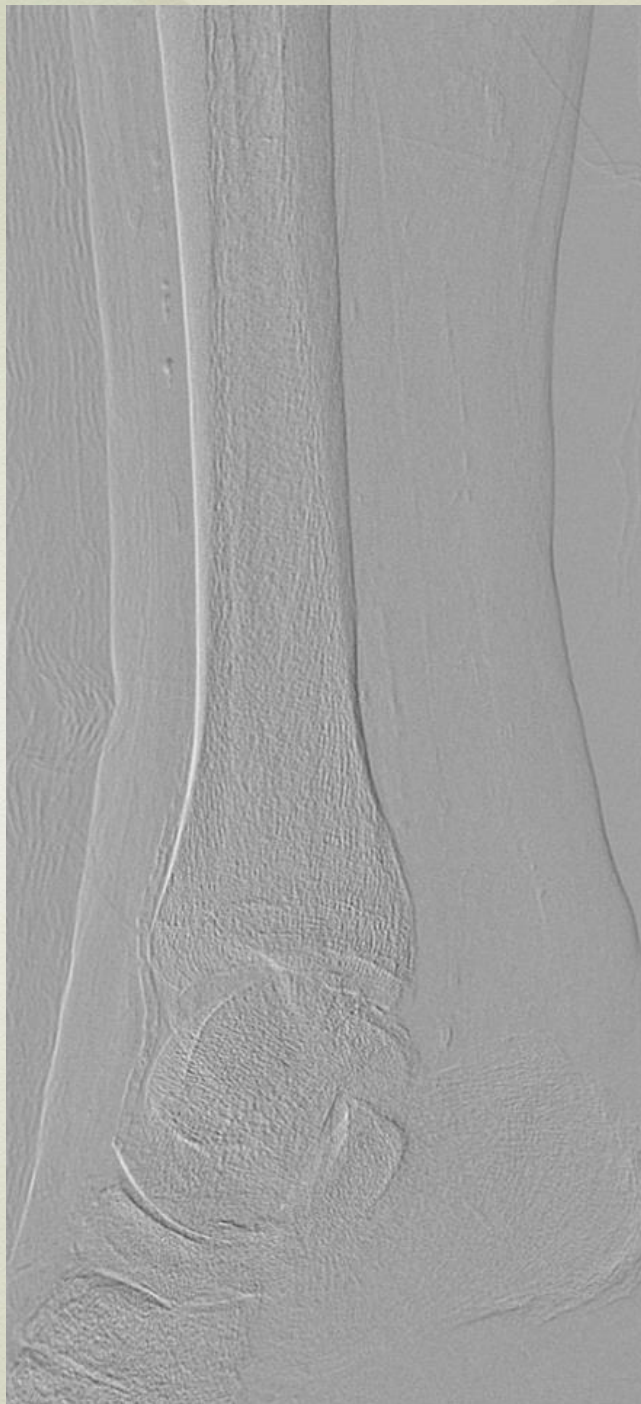

# Dialysis access management



# Dialysis access management

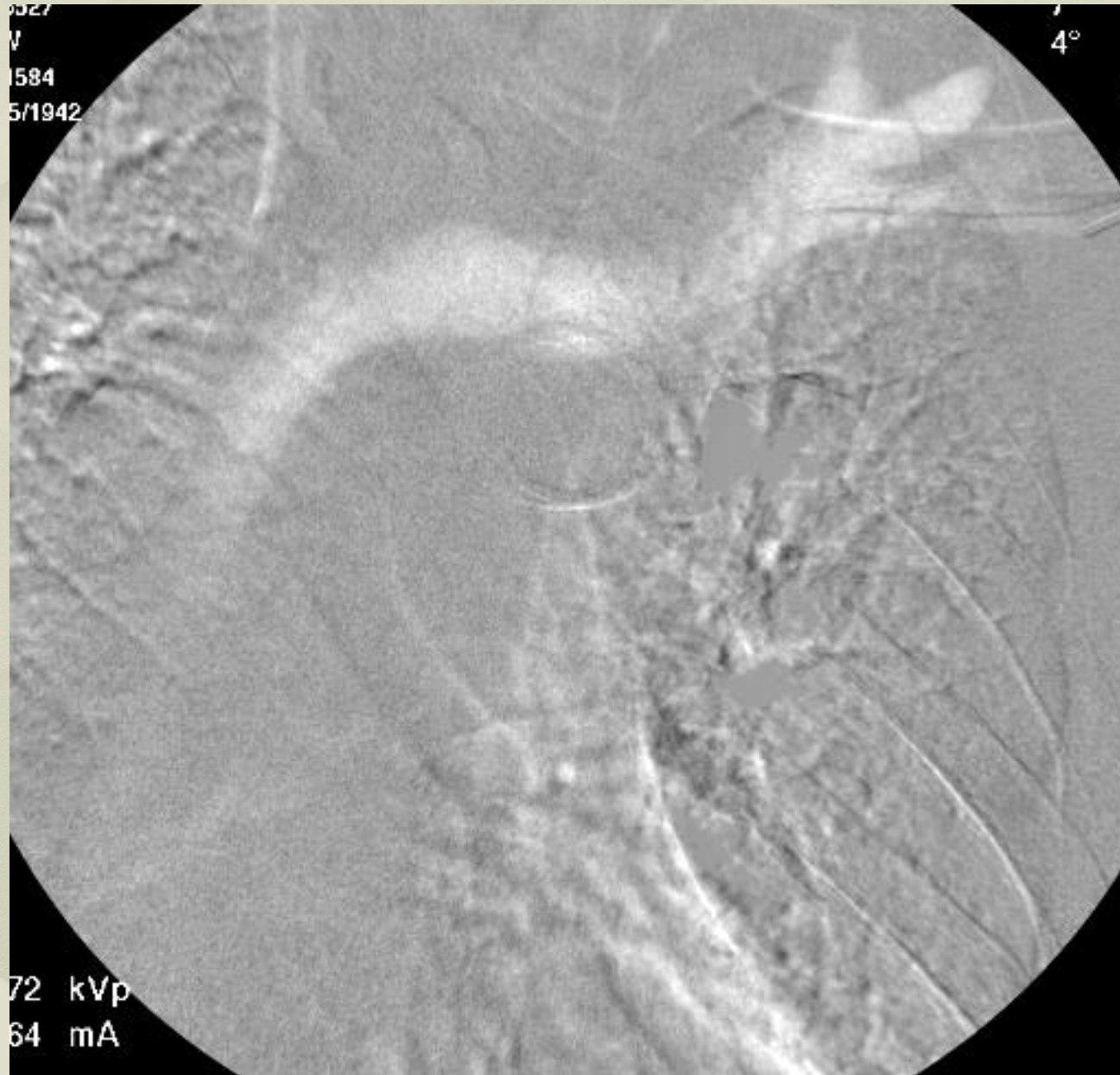

# Dialysis access management

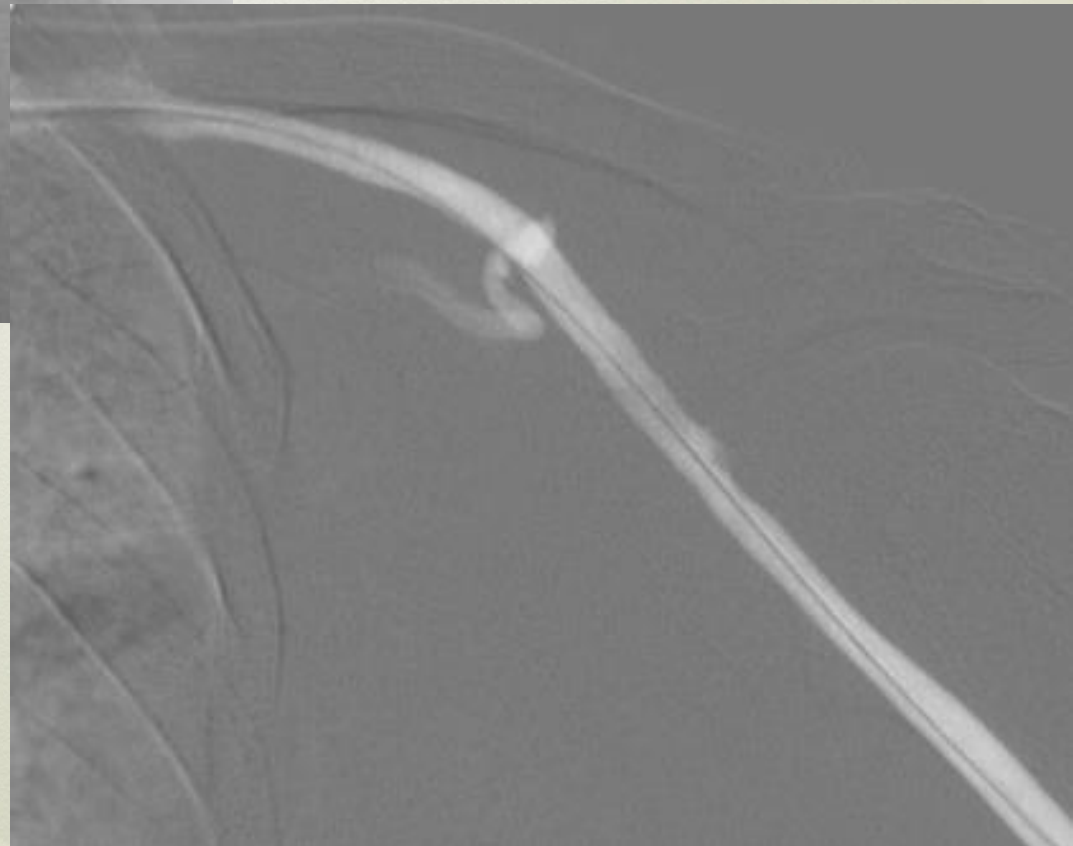

# What else can we do?

- Other potential IR procedures
  - Percutaneous nephrostomy
  - TIPS revision
  - Diagnostic venograms/venous mapping
  - Other

# Cost savings

- Theoretical, no proof yet
  - 100cc CO<sub>2</sub> = 3¢
  - Omnipaque 300 ≈ \$10/50cc
  - Visipaque 320 ≈ \$36/100cc

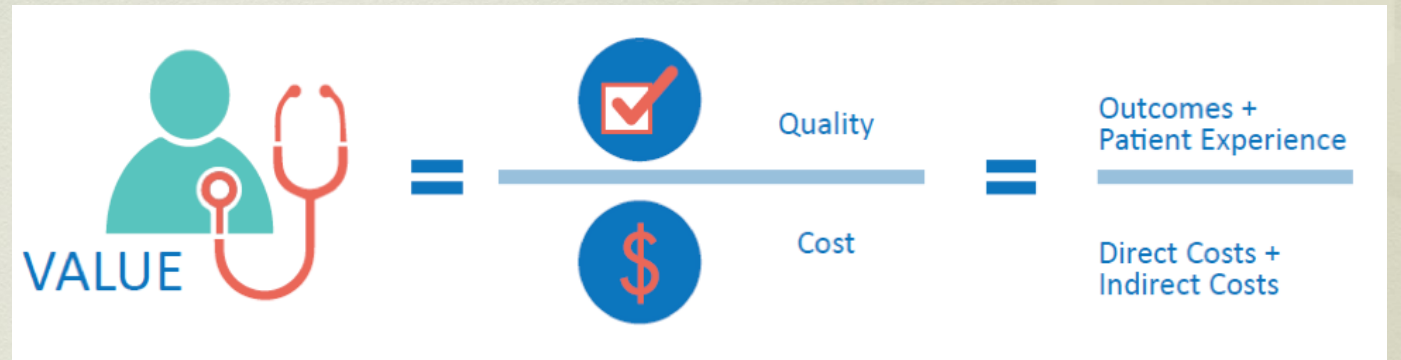



**Thank you**

NCVH 2018

# Use of Carbon Dioxide (CO<sub>2</sub>) in the Office Interventional Suite

**Bret N. Wiechmann, MD FSIR FAHA FSVM**

Medical Director  
Vascular & interventional Physicians  
Gainesville, Florida, USA

Clinical Assistant Professor of Radiology  
University of Florida  
Gainesville, Florida



19th Annual Conference

**2018**  
May 30 - June 01

THE PERIPHERAL EVENT OF THE YEAR

