

100mm

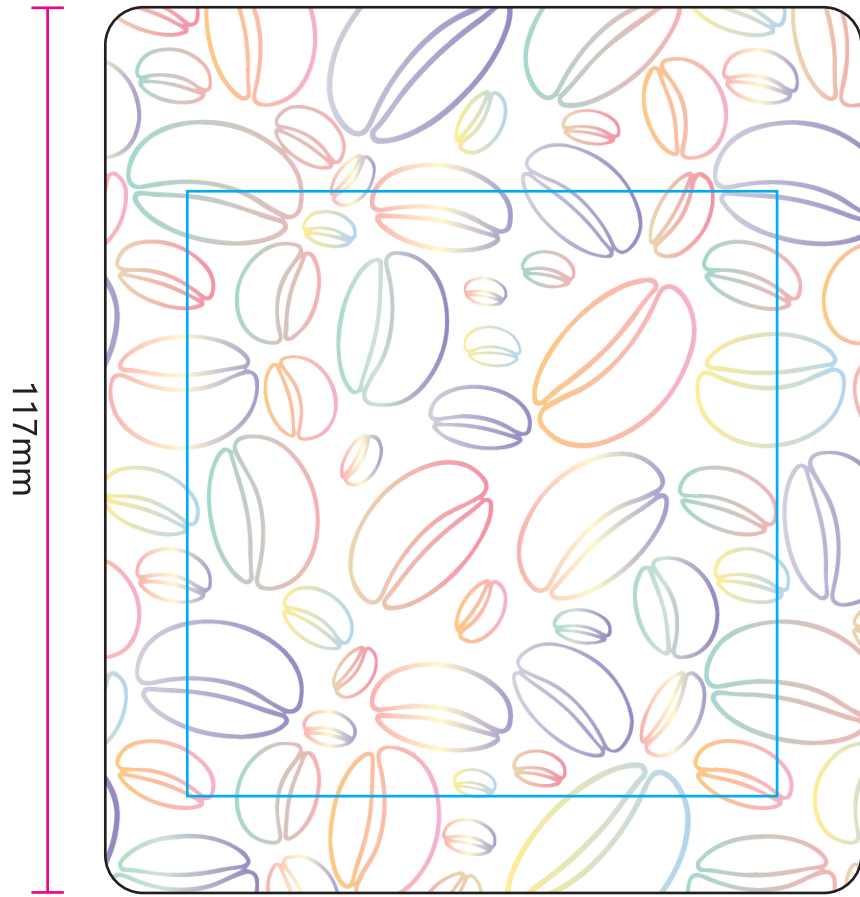

117mm

FRONT

100mm

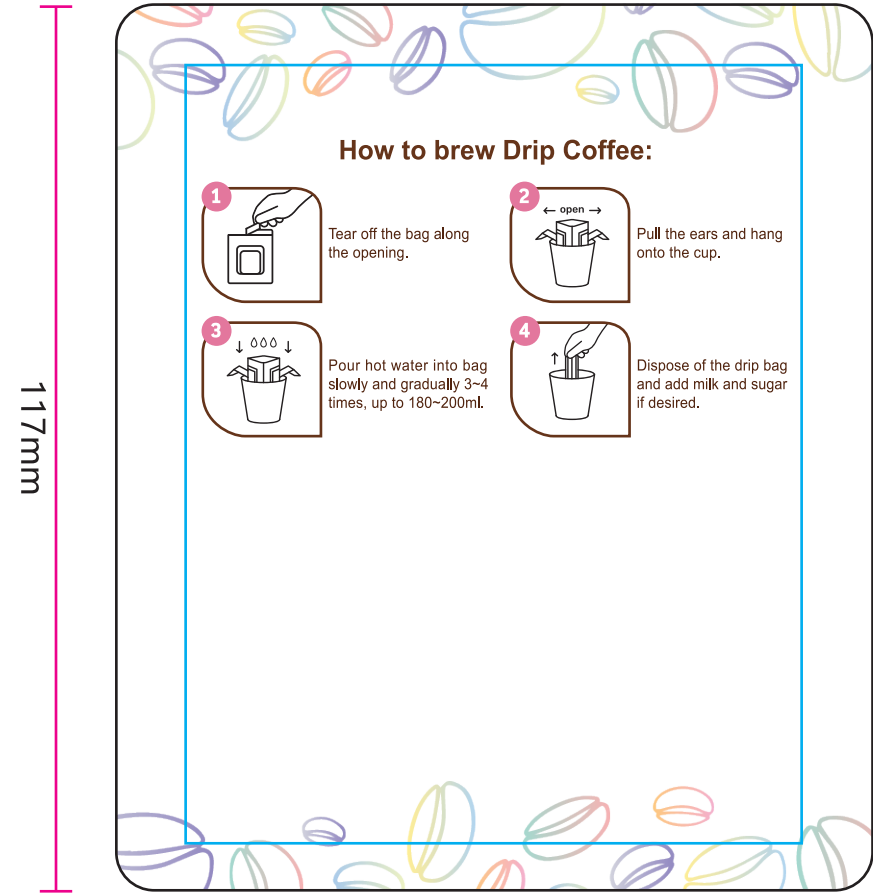

117mm

BACK

100mm

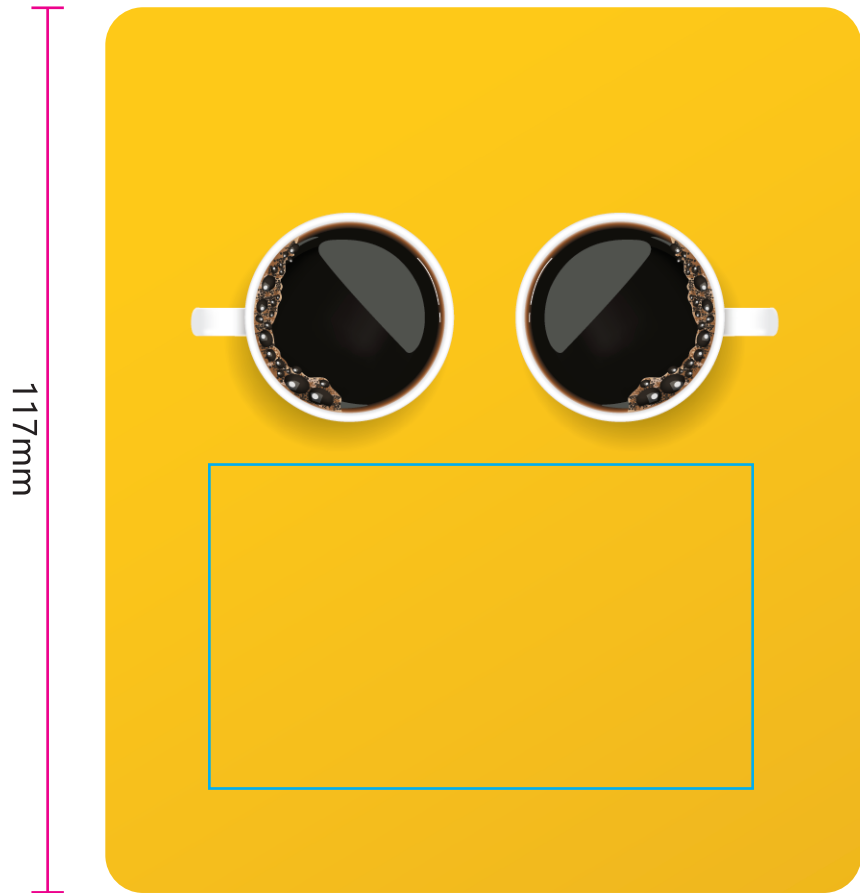

117mm

FRONT

100mm

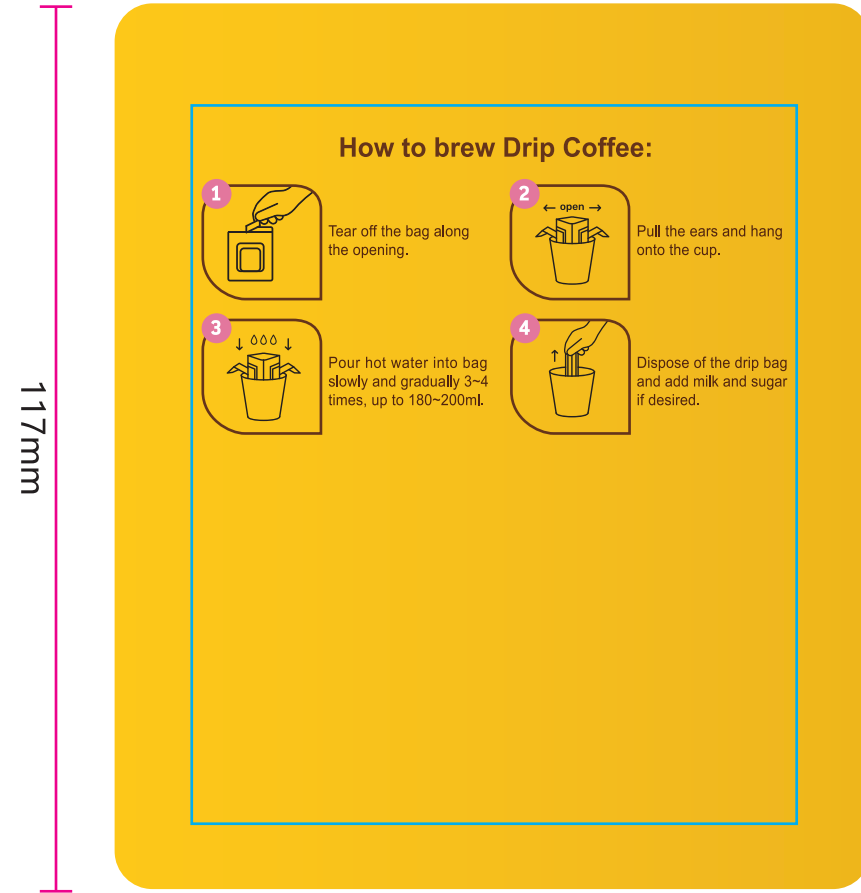

117mm

BACK

100mm

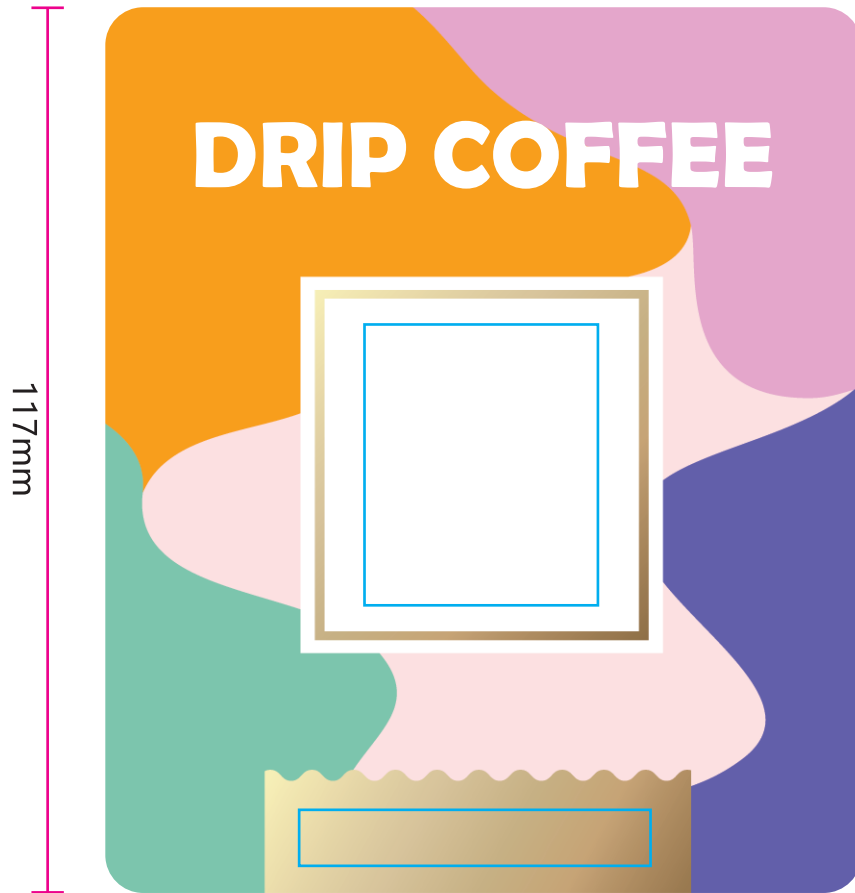

117mm

FRONT

100mm

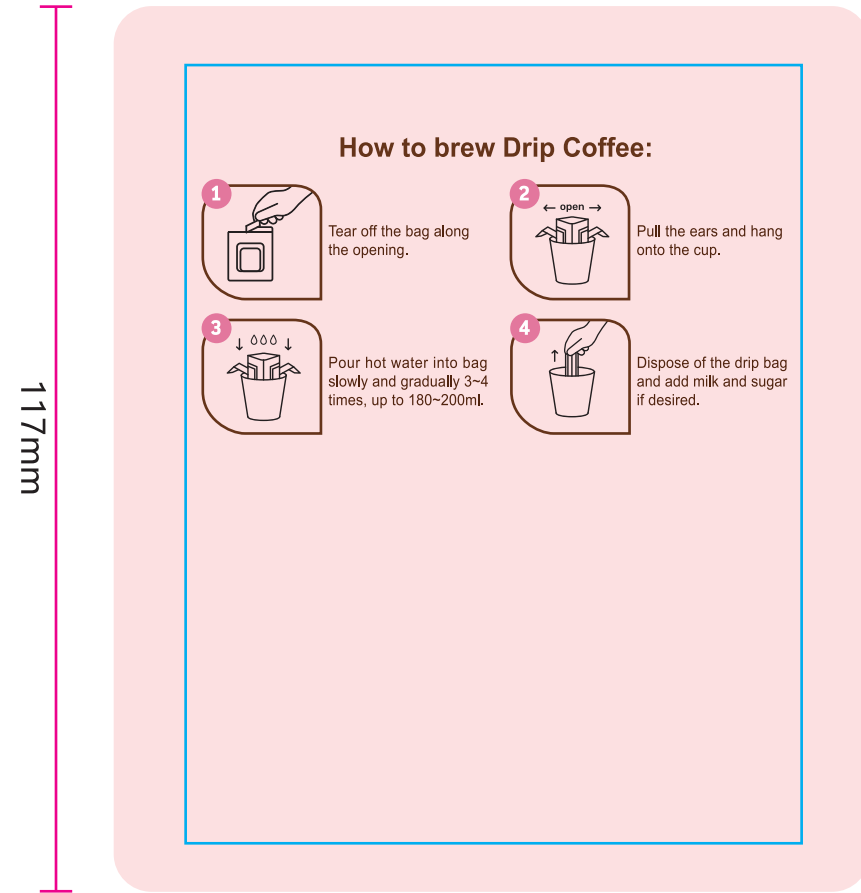

117mm

BACK

How to brew Drip Coffee:

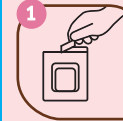

Tear off the bag along the opening.

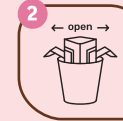

Pull the ears and hang onto the cup.

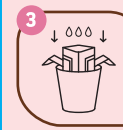

Pour hot water into bag slowly and gradually 3-4 times, up to 180-200ml.

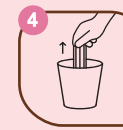

Dispose of the drip bag and add milk and sugar if desired.

100mm

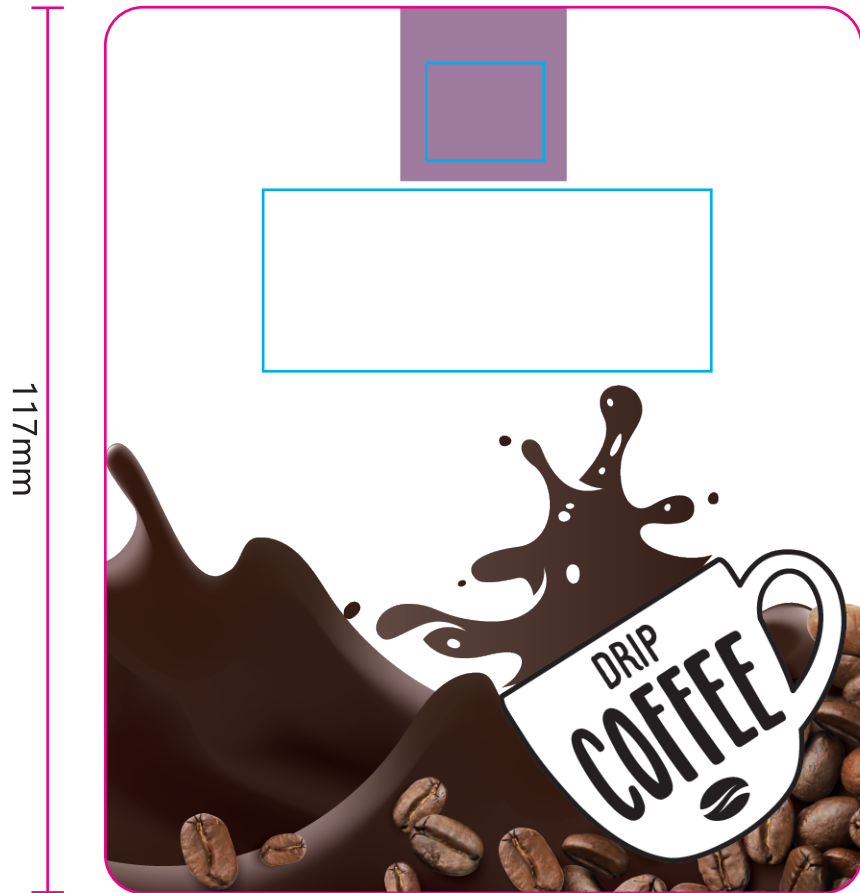

117mm

FRONT

100mm

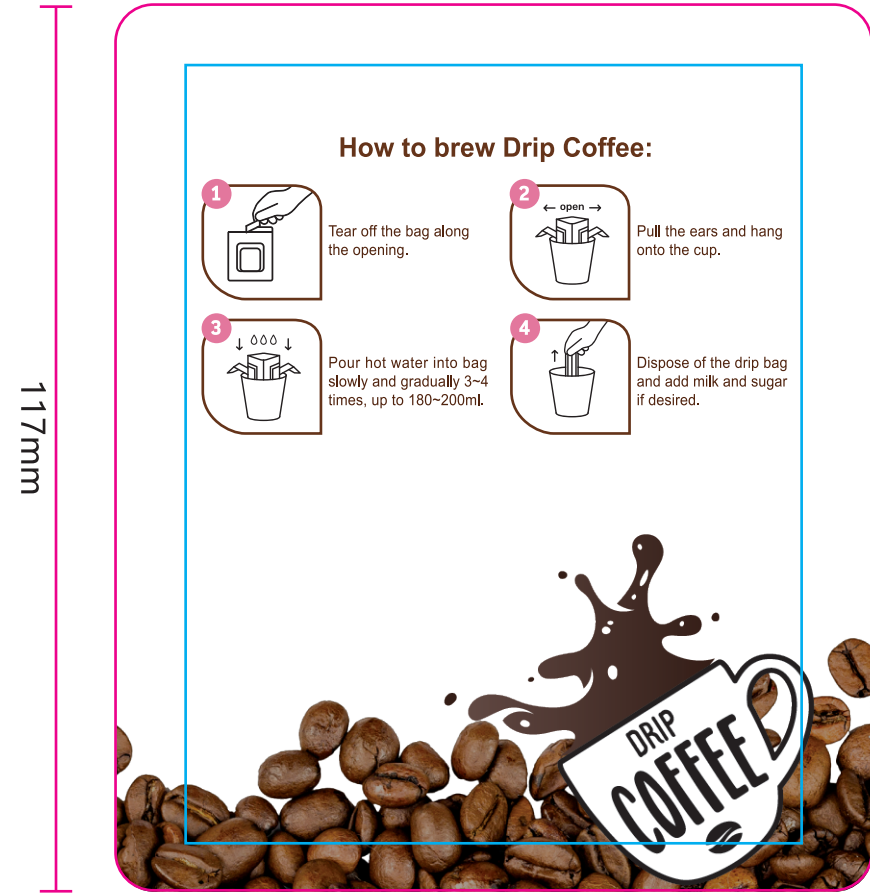

117mm

BACK

100mm



120mm

FRONT

100mm

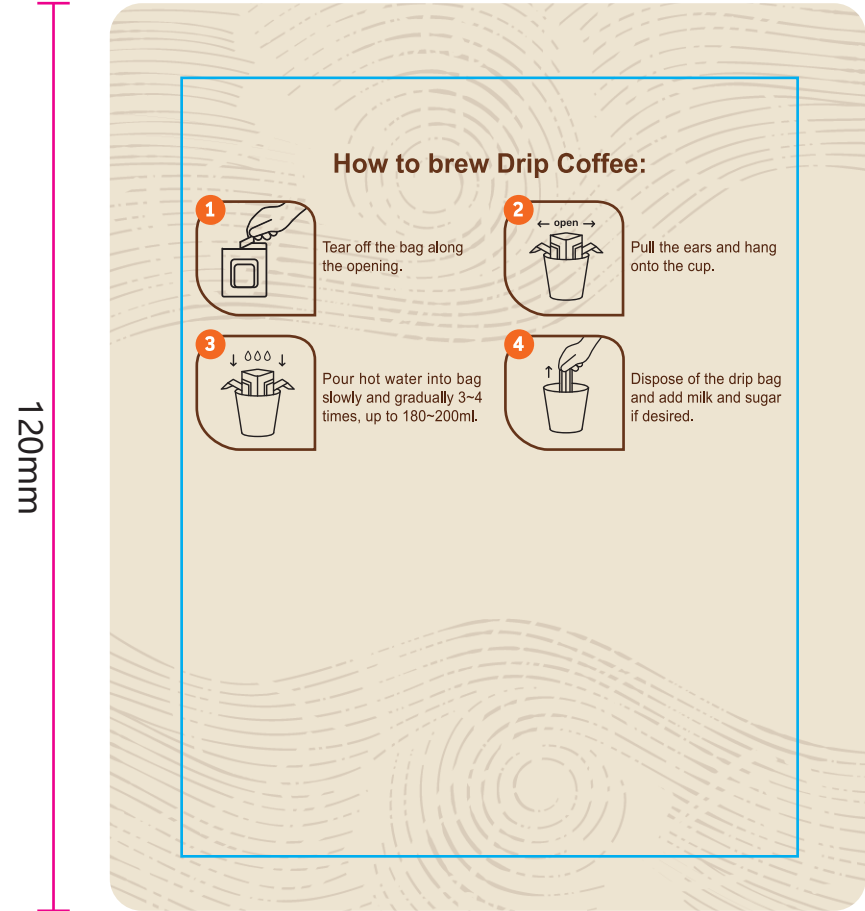

120mm

BACK

100mm



120mm

FRONT

100mm

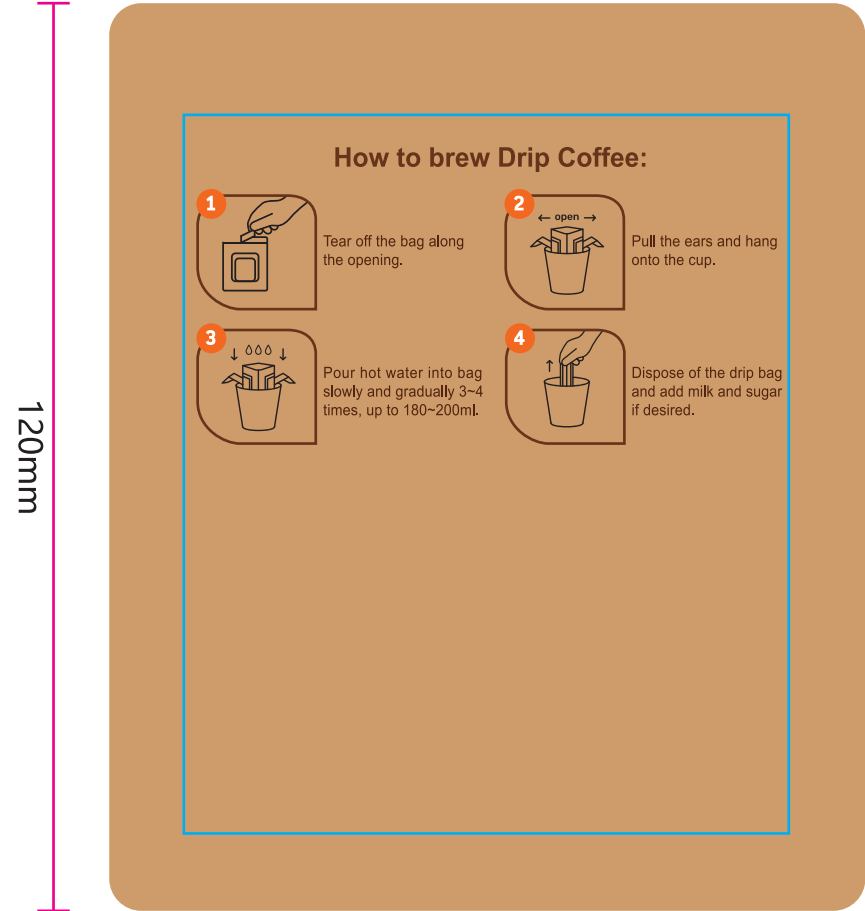

120mm

BACK

How to brew Drip Coffee:



1 Tear off the bag along the opening.



2 Pull the ears and hang onto the cup.



3 Pour hot water into bag slowly and gradually 3-4 times, up to 180-200ml.



4 Dispose of the drip bag and add milk and sugar if desired.

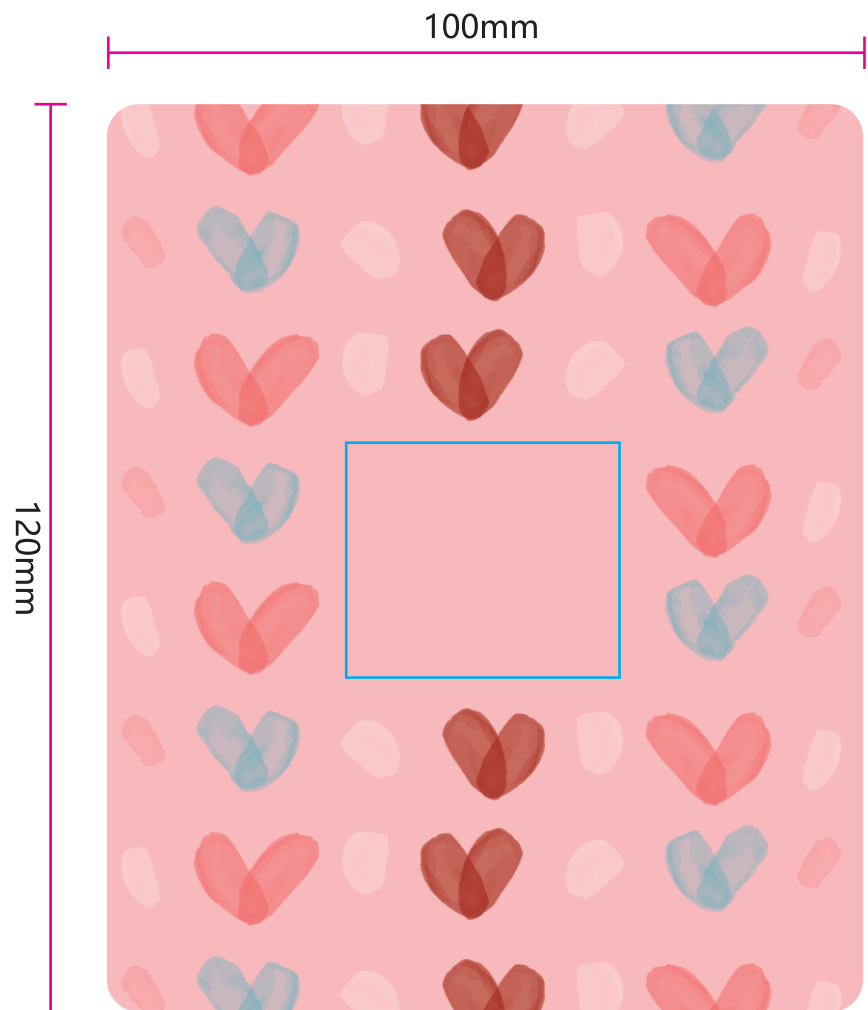

FRONT

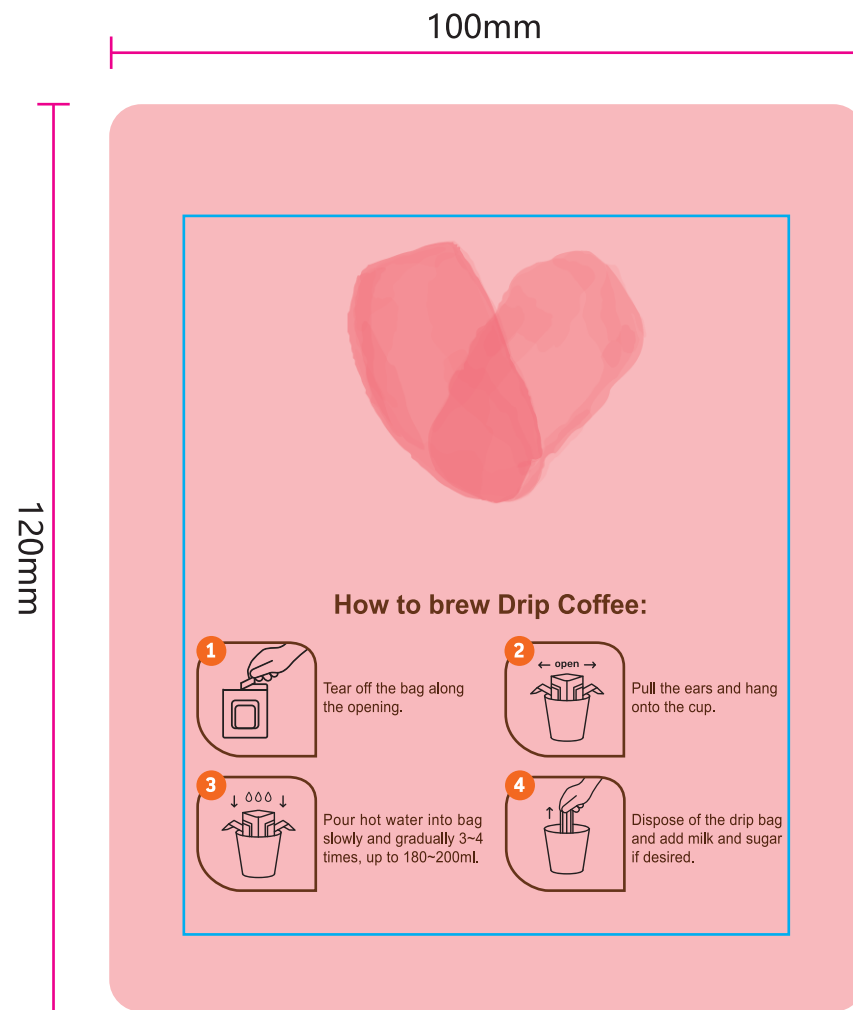

BACK

Common template for white/brown kraft foiled bags
100mm x 125mm

