



WOLF HOME PRODUCTS®

CABINETS



IMPACT SERIES

WOLF CLASSIC™

LIST PRICING & PRODUCT SPECIFICATIONS
EFFECTIVE JANUARY 2025

WOLF CLASSIC

Wolf Classic provides the right cabinetry for every project and budget. Today's most popular door styles, carefully curated finishes and practical storage solutions make your designs an affordable and beautiful reality. Add in a wide selection of SKUs, accessories, and mouldings for even greater design flexibility. Wolf Classic cabinets are crafted with care, built with solid hardwood components and expertly finished for a beautiful and long-lasting appearance. And they're backed by our limited lifetime warranty for peace of mind. With Wolf Classic, you'll enjoy the ideal combination of quality and value.

IMPACT SERIES:

Exceptional value and overall fit/finish quality

- Superior finish quality
- Quick Ship SKUs
- Personalized Solutions

THINKING OUTSIDE THE BOX

Personalized Solutions lets you modify many of our popular Wolf Classic cabinets to fit any application or style. Wolf Classic becomes a complete cabinetry solution — so not only can you make a customized design statement, but you'll also enjoy extra design flexibility, easily accommodate the character of any space and incorporate the latest trends in vibrant colors — all in a fraction of the time.

- **Modify cabinets** with more design options to meet the needs of your space and satisfy unique style
- **Add storage solutions**, like pull-out organizers and tip-out trays, pre-installed, which ensures more precise and timesaving installation
- **Select trending colors** and color combinations through a wider variety of complementary paints, letting you add even more creative flair

CABINET SPECIFICATIONS

Face Frame	3/4" thick x 1 1/2" wide solid wood face frame
Side Panels	1/2" thick plywood with color matching exterior
Back Panel	1/2" thick plywood
Top/Bottom	1/2" thick plywood
Interior	White interior - White paint
	Natural maple interior - Opal and Pewter Paint, Terrain, Sandalwood, and Chateau Stains
Shelves	3/4" thick plywood, adjustable, with locking shelf clip
	Bull-nosed front edge
	Half-depth, adjustable base
Corner Blocks	3/4" thick all-wood
Hanging Rail	1/2" thick - Horizontal
Drawers	5/8" thick solid wood, clear finished
	Dovetail - 4" high
	1/4" thick plywood bottom
Glides	Soft-close, full extension undermount 75 lb. weight capacity
Hinges	Soft-close, 6-way adjustable

CABINET REVEALS

Standard Overlay

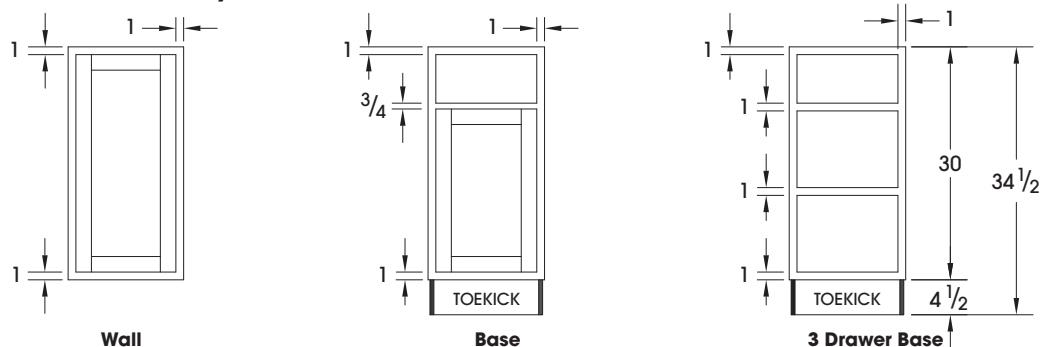

Full Overlay

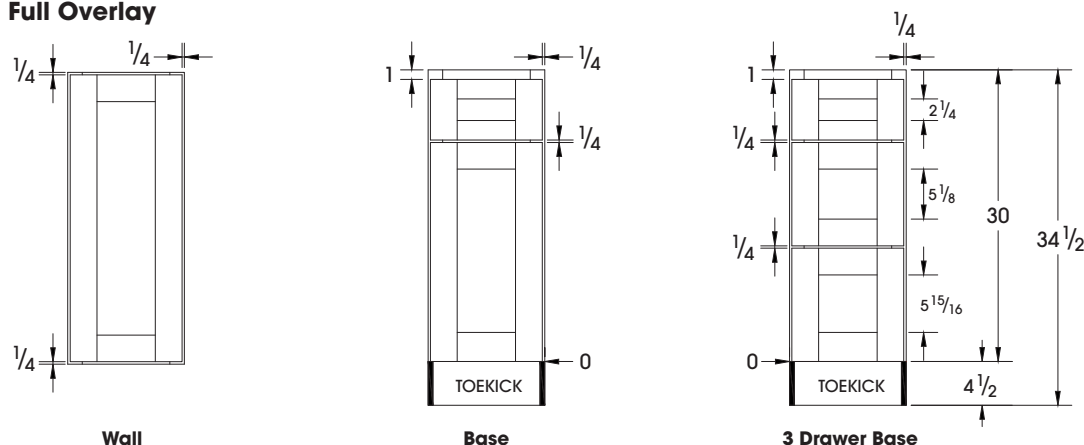

DOOR STYLES

GRANTLEY

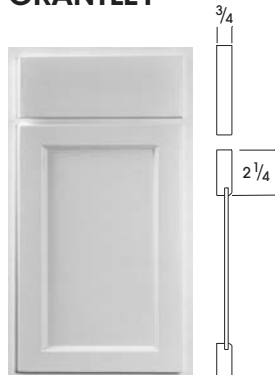

- **Standard Overlay**
- Slab Drawer Front
- Flat Panel Shaker Door
- Birch with Veneer Center Panel - Stains
- HDF with MDF Center Panel - Paint

Standard Finish	MDF	Birch
Pewter Paint	045	—
White Paint	044	—
Sandalwood Stain 	—	406

GROVE

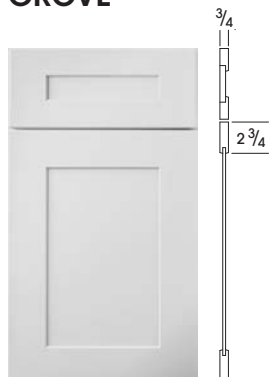

- **Full Overlay**
- 5-piece Drawer Front
- Flat Panel Shaker Door
- Birch with Veneer Center Panel - Sandalwood and Terrain Stains
- European Oak with Veneer Center Panel - Chateau Stain
- HDF with MDF Center Panel - Opal, Pewter and White Paints

Standard Finish	MDF	Birch	European Oak
Opal Paint	041	—	—
Pewter Paint	403	—	—
White Paint	049	—	—
Chateau Stain 	—	—	407
Sandalwood Stain	—	405	—
Terrain Stain	—	404	—

CHARACTERISTICS & VARIATIONS

Naturally occurring wood characteristics include, but are not limited to, variations in color, grain, mineral streaks and knots. Color variations are a natural occurrence due to species, age, character of cabinets, and exposure to UV light and sunlight. Such variations and changes are not considered defects. For these reasons, new and/or replacement cabinets may not match display samples and/or existing cabinets.

Warping is the bending or twisting of a part. To measure a door or shelf, lay the product on a flat surface and measure the gap from the surface to the part. The standard allowable tolerance for wood is 1/8" per lineal foot. Materials that fall within specification are considered acceptable, as a part of the natural characteristics of wood.

Species Characteristics Include:

Birch – has a muted straight-grain pattern that is predominately off-white in color, though it may also contain hues of yellowish-brown. The texture is highlighted by its curls of the light, reddish brown heartwood. Both attractive and affordable, the inherent beauty of birch cabinets create a warm inviting space you'll love for years to come.

European Oak – has a tight grain that is highlighted by the rift cut of the lumber. This process elevates your space to a new level of elegance. Variations of color ranging from a light to medium brown heartwood, with natural occurring variations such as mineral streaks and pin knots.

Painted door styles use HDF rails and stiles with MDF center panels when painted. Using High/Medium Density Fiberboard provides a smooth, painted surface that does not expand or contract and reduces visible seams where pieces are joined. Fiberboard also provides a stable substrate that minimizes warping and provides better moisture resistance – an industry standard material for painted product. Painted cabinets provide the ideal backdrop for your kitchen.

COMPLEMENTS PAINT

Wolf Classic Complements offer added personalization with accent colors for base cabinets, islands, vanities and more. Plus, they're the perfect complement to our most popular Wolf Classic styles and colors.

Available on most cabinets and accessories.

Bayside – A rich, medium blue. This slate blue hue is extremely versatile and will accentuate every style in any room.

Biscayne – The darkest of our Wolf Classic Complements blue finishes. A deep, rich blue shade closest to navy is both elegant and timeless.

Cape – The just-right neutral, a light, breezy tan finish. Vibes of tranquility and luxury, this color works as the foundational backdrop for other design elements or as the main feature.

Currant – A vibrant and fiery red tone. Sure to infuse life into any space it graces, this striking red commands attention and inspires creativity.

Evergreen – A lush and vivid gemstone green. A surefire way to add drama and luxury to any room, this color is a testament to bold expression.

Goldleaf – As its name suggests, a loud golden yellow. A daring and exuberant color choice, this burst of sunlight is for those looking to make a vivid and memorable statement in their décor.

Juniper – A deep, dusty grey-green hue. Rustic, yet refined, this finish will create a warm and charming focal point in any living space.

Laurel – A bold, seagrass green. A showcase of any unique, personal style, this finish will brighten and energize upon first glance.

Midnight – A refreshing black finish void of any undertones. With a velvety look, this strong hue will add dimension and make a statement no matter what room it's used in.

Palmetto – A nod to green with grey undertones. This subtle, light green shade provides a softer color contrast while also adding plenty of character.

Seabreeze – A cool-toned blue-green finish most like robin's egg blue. Just the right amount of color for a clean, crisp accent in any application.

Seaport – More royal than Bayside and lighter than Biscayne, this strong mid-range blue is bold, yet sophisticated while providing endless depth.

Silhouette – A shade lighter than Midnight, a deep slate grey. This dark finish embodies a sense of depth and drama, casting a subtle yet commanding presence.

Stonybrook – An inviting combination of brown and grey make a strong, earthy finish. Adaptable and sure to make any neutral space interesting and inviting.

Complement Paint Codes		
Color	Grantley	Grove
Bayside	04401	04901
Biscayne	04402	04902
Cape	04410	04910
Currant	04411	04911
Evergreen	04412	04912
Goldleaf	04413	04913
Juniper	04407	04907
Laurel	04408	04908
Midnight	04403	04903
Palmetto	04404	04904
Seabreeze	04405	04905
Seaport	04406	04906
Silhouette	04414	04914
Stonybrook	04409	04909

All cabinet interiors will be white

Depth Modifications

- **Example:** W1830 reduced to 6" depth:
W1830 = \$292 plus RW6 = \$293 for a total list of \$585

MODIFICATION
CODE

CABINET
LIST +

REDUCE WALL DEPTH

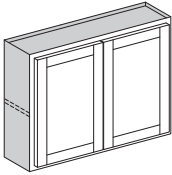

- Reduces standard wall, wall corner, mullion door and book case cabinets to 9" or 6" depths
- Diagonal, Easy Reach, Plate, Wine and Microwave wall cabinets can not be reduced
- Shelves are reduced with the cabinet
- Storage solution inserts not available when cabinet is reduced

RW_

293

INCREASE WALL DEPTH

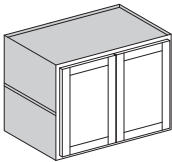

- Increase standard wall cabinets to 15", 18", 21" or 24" depths
- Mullion Door, Diagonal, Easy Reach, Plate, Wine, Microwave and Medicine wall cabinets can not be increased
- Shelves are increased with cabinets when applicable
- Storage solution inserts not available when cabinet is increased

IWD_

907

REDUCE REFRIGERATOR WALL DEPTH

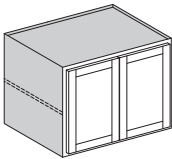

- Reduces refrigerator wall cabinets to 21", 18", 15", 12", 9" or 6" depths
- Storage solution inserts not available
- Shelves are reduced with cabinets when applicable

RRW_

293

REDUCE BASE DEPTH

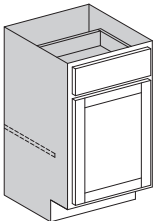

- Reduces standard base and base corner (blind) to 21", 18", 15" or 12" depths
- Reduce vanity base cabinets to 18", 15" or 12" depths
- Diagonal, Easy Reach and Base End cabinets can not be reduced
- Drawer Box and glides are reduced
- Shelf is not reduced
- Storage solution inserts not available when reduced
- Door Mounted items are allowed; shelf will be removed at 12" depth
- Reduce depth Pull-out shelves not available with 12" depth reduction

RB_

360

REDUCE SINK BASE DEPTH

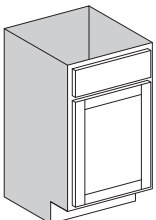

- Reduces sink base cabinets to 21", 18", 15" and 12" depths
- Reduces vanity sink base cabinets with no drawers to 18", 15" and 12" depths
- Storage solution inserts and pull-out shelving not available when reduced
- Tip-out Trays and Door Mounted items are allowed

RSB_

293

Depth Modifications

• **Example:** DB30D3 reduced to 15" depth:
DB30D3 = \$818 plus RDB15 = \$516 for a total list of \$1334

**MODIFICATION
CODE**

**CABINET
LIST +**

REDUCE DRAWER BASE DEPTH

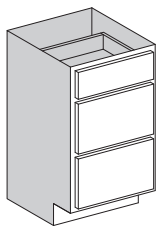

- Reduces standard drawer base to 21", 18", 15" or 12" depths
- Reduces vanity sink base cabinets with drawers to 18", 15" or 12" depths
- Storage solution inserts not available when reduced

RDB_

516

REDUCE TALL DEPTH

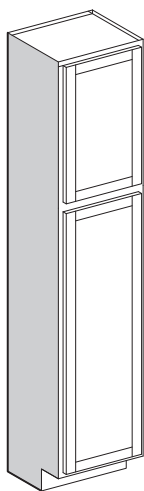

- Reduces standard tall cabinets to 21", 18", 15" or 12" depths
- Reduces linen cabinets to 18", 15" or 12" depths
- Reduce depth Pull-out shelves not available with 12" depth reduction
- Reduce depth shelves and shelf kits available

RT_

668

REDUCE OVEN DEPTH

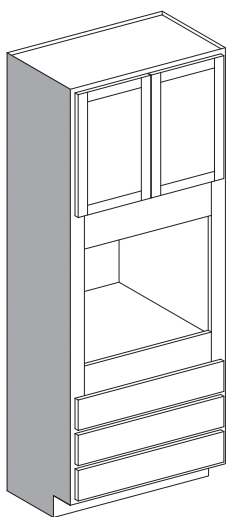

- Reduces oven cabinets to 21", 18", 15" or 12" depths
- Cabinet and drawers are reduced
- Oven shelf OC3324 can not be reduced; field-cut required

RO_

1171

Toeckick Modifications

- Wall cabinets require the Add Toeckick (ATK) modification before any other toeckick modifications can be preformed
- **Example:** B21 with toeckick recessed on right side:
B21 = \$497 plus RTR = \$196 for a total list price of \$693

**MODIFICATION
CODE**
**CABINET
LIST +**

RECESS TOECKICK - RIGHT

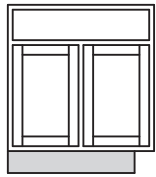

- Recess toeckick on right side of base, vanity, tall and wall cabinets with added toeckick
- Toeckick material does not match finish and requires a toeckick cover when cabinet is installed

RTR

196

RECESS TOECKICK - LEFT

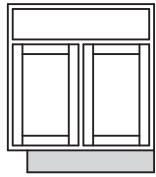

- Recess toeckick on left side of base, vanity, tall and wall cabinets with added toeckick
- Toeckick material does not match finish and requires a toeckick cover when cabinet is installed

RTL

196

RECESS TOECKICK - BOTH

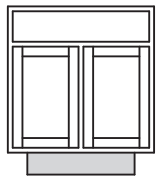

- Recess toeckick on both sides of base, vanity, tall and wall cabinets with added toeckick
- Toeckick material does not match finish and requires a toeckick cover when cabinet is installed

RTB

392

RECESS TOECKICK - PENINSULA

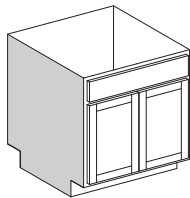

- Recess toeckick on back side of base, vanity, tall and wall cabinets with added toeckick
- Used for island or peninsula cabinets
- Toeckick material does not match finish and requires a toeckick cover when cabinet is installed

RTP

196

RECESS TOECKICK - RIGHT AND PENINSULA

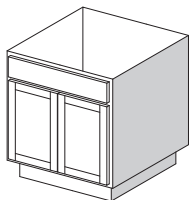

- Recess toeckick on right and back sides of base, vanity, tall and wall cabinets with added toeckick
- Used for island or end of peninsula cabinets
- Toeckick material does not match finish and requires a toeckick cover when cabinet is installed

RTRP

392

RECESS TOECKICK - LEFT AND PENINSULA

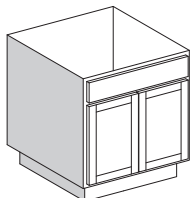

- Recess toeckick on left and back sides of base, vanity, tall and wall cabinets with added toeckick
- Used for island or end of peninsula cabinets
- Toeckick material does not match finish and requires a toeckick cover when cabinet is installed

RTLTP

392

RECESS TOECKICK - BOTH AND PENINSULA

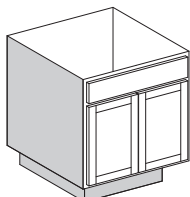

- Recess toeckick on right, left and back sides of base, vanity, tall and wall cabinets with added toeckick
- Used for island or end of peninsula cabinets
- Not available on super susans, diagonal or easy-reach cabinets
- Toeckick material does not match finish and requires a toeckick cover when cabinet is installed

RTBP

588

Toeckick Modifications

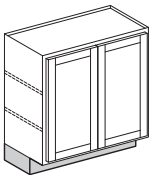
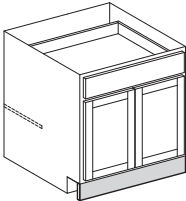
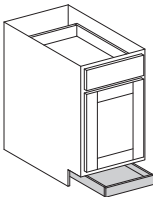
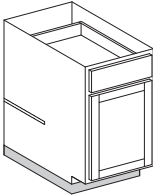
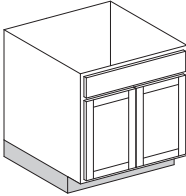
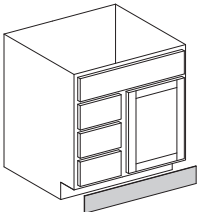
<ul style="list-style-type: none"> Wall cabinets require the Add Toeckick (ATK) modification before any other toeckick modifications can be preformed Example: B27 with Change Toeckick Height 2" (32½"): B27 = \$571 plus CTH2 = \$293 for a total list price of \$864 		MODIFICATION CODE	CABINET LIST +
ADD TOECKICK TO WALL CABINET			
 <p>See Note</p> <ul style="list-style-type: none"> Adds a standard height toeckick (4½" high) to standard, refrigerator and mullion door wall cabinets Not available on 42" high wall cabinets Toeckick does not match finish and requires toeckick cover when installed Diagonal, Easy Reach, Plate, Wine, Microwave and Medicine wall cabinets can not receive toeckick addition NOTE: Toeckick will have a visible seem on side of cabinet. A wall skin or flush end modification is required when cabinet is at end of cabinet run or a decorative end is applied 		ATK	360
FLUSH TOECKICK			
 <p>See Note</p> <ul style="list-style-type: none"> Adds matching filler to front of base, vanity, tall or wall cabinet with added toeckick Flush toeckick ends will not be finished Not available on super susans, diagonal or easy reach cabinets NOTE: Toeckick notch is visible on side of cabinet. A wall skin or flush end modification is required when cabinet is at end of cabinet run or a decorative end is applied 		FTK	174
TOECKICK DRAWER			
 <ul style="list-style-type: none"> Adds toeckick drawer to base, sink base and drawer base cabinets Toeckick drawers can be added to cabinet widths of 18" to 30" Available on 24" deep cabinets only Includes soft-close undermount glides Drawer box height is 3" Matching toeckick cover required – field trimmed/installed 1" clearance from bottom of drawer box to bottom of cabinet Unable to be used where obstacles protrude in front of drawer No other toeckick modifications can be applied with toeckick drawer 		ATD	864
CHANGE TOECKICK HEIGHT			
 <ul style="list-style-type: none"> Changes toeckick height by removing 2" or 3" from original toeckick Not available on super susans, diagonal or easy reach cabinets CTH2 overall cabinet height = 32½" CTH3 overall cabinet height = 31½" Can not be used as ADA cabinetry due to reduced toeckick height 		CTH_	293
REMOVE TOECKICK			
 <ul style="list-style-type: none"> Removes toeckick from base, vanity and tall cabinets Not available on super susans, diagonal or easy reach cabinets Cabinet height with toeckick removed is 30" high Not designed for wall mounted cabinets 		RMT	223
INSTALL TOECKICK COVER			
 <ul style="list-style-type: none"> Installs ⅛" thick matching toeckick cover on stand alone base, vanity, and tall cabinets Available on cabinets with 4½" high toeckick Not intended for multiple cabinets installed together due to gaps between toeckick covers due to cabinet reveals 		ITKC	137

Frame Modifications

- **Example:** B39 with Inverted Frame:
B39 = \$864 plus IF = \$864 for a total list price of \$1724

MODIFICATION
CODE

CABINET
LIST +

APPLIANCE TOP PREP

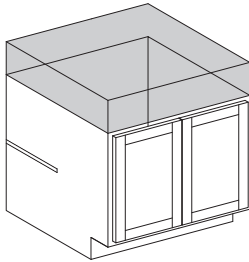

- Removes entire top drawer area of base, drawer base, base corner, sink base and base waste basket cabinets
- Can be used with cooktop, ranges and farm sinks
- Cabinet height is 27³/₄" when modified
- Drawer bases can be used to create desk height cabinets
- Top of cabinet is open and unfinished where modified

ATP

293

APPLIANCE TOP PREP TWO DRAWERS

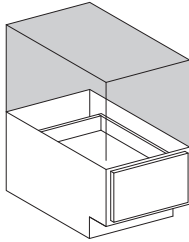

- Removes entire top two drawer areas of drawer base cabinets
- Cabinet height is 16¹/₄" when modified
- Can be used to create window and bench seats
- Top of cabinet is open and unfinished where modified

ATP2

293

INVERTED FRAME

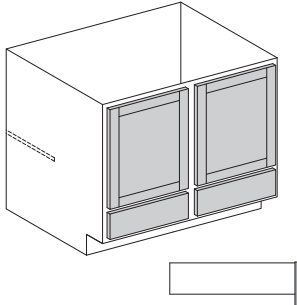

- Inverts frame on standard base, sink base, vanity base and vanity sink cabinets
- Diagonal, easy-reach cabinets can not be modified
- Tall cabinets can not be modified
- Can be used to create vanity sink bases with additional storage;
- Storage solution inserts not available when inverted
- NOTE: Door and drawer front alignment will not match adjacent cabinets; recommended for stand alone applications
- Drawer front is relocated on drawer box to align with adjacent cabinets; Drawer box may be seen when opening the door

IF

864

MICROWAVE OVERLAY

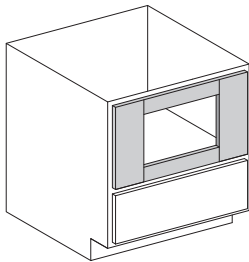

- Applies a trimmable overlay panel onto a BMW30's face frame
- Can be easily removed (screws) for trimming
- Overlay has 3" top and bottom and 6" sides
- Overlay aligns with top of drawer with adjacent cabinet
- Minimum Opening with Overlay = 17¹/₂" wide x 11¹/₈" tall
- Maximum Opening without Overlay = 27" wide x 16" tall
- The thickness is ³/₄" (overlay is made with fillers)

MOVL

864

MICROWAVE DRAWER CONVERSION

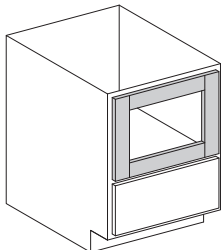

- Converts a drawer base 24" wide (DB24D3) into a microwave cabinet with overlay panel
- Can be easily removed (screws) for trimming
- Overlay is 3" wide all around
- Overlay aligns with top of drawer with adjacent cabinet
- Used with countertop style microwaves
- Minimum Opening with Overlay = 17¹/₂" wide x 10⁷/₈" tall
- Maximum Opening without Overlay and Side Frame Trimmed ¹/₂" = 22" wide x 16¹/₈" tall
- The thickness is ³/₄" (overlay is made with fillers)

MDR

864

Frame and Shelf Modifications

• **Example:** FSB36 modified for Farm Sink Prep:
FSB36 = \$799 plus FSP = \$224 for a total list price of \$1023

**MODIFICATION
CODE**

**CABINET
LIST +**

CLOSE BLIND AREA OF BASE CORNER (BLIND)

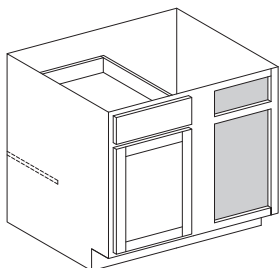

Close Blind Right Corner
shown in illustration

- Applies a cover over blind side of cabinet to base corner (blind) and wall corner cabinets
- Must specify left or right (L/R) side to be covered
- Helps to keep dust from entering cabinet and objects from falling into unreachable areas

CBCL

240

CBCR

240

REMOVE TOP DRAWER BOX

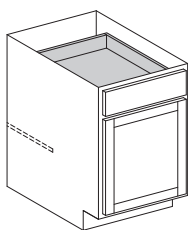

- Removes top drawer box and glides of base cabinets to create additional sink base cabinet sizes
- Additional sink bases depths can be obtained by combining reduce sink base modification
- Drawer fronts(s) will receive roller ball and spring clip mechanism for easy removal

RTD

293

REMOVE TOP DRAWER BOX - BLIND CORNER

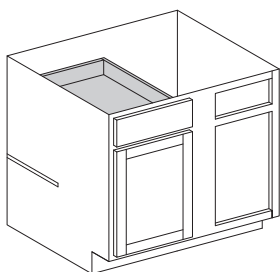

Remove Top Drawer Left
shown in illustration

- Removes top drawer box and glides of base corner (blind) cabinets
- Drawer front will receive roller ball and spring clip mechanism for easy removal
- Must specify left or right (L/R) side to be remove drawer box and receive mechanism for easy removal

RTDL

252

RTDR

252

FARM SINK PREP

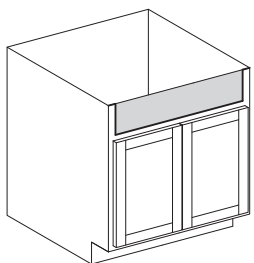

- Adds a solid wood panel to farm sink opening
- Panel is pocket-screwed for easy removal
- Allows for smaller or unique shaped farm sinks

FSP

224

FULL DEPTH SHELF

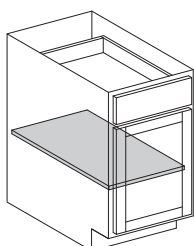

- Adds a full depth adjustable shelf in place of the half-depth shelf to base cabinets
- Storage solution inserts not available with full depth shelf
- Not available on diagonal or easy reach cabinets
- Available in cabinets 15" wide or greater

FDS

267

End Modifications

• **Example:** U188424 with Beaded End panel on right side:
U188424 = \$931 plus BBR = \$737 for a total list price of \$1668

**MODIFICATION
CODE**

**CABINET
LIST +**

FLUSH END

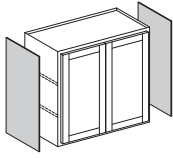

- Adds a flat panel(s) to side of wall cabinet to create a flush end appearance
- Panel is mounted behind face frame and will have a visible seam
- **FWR** = Flush end on right side of cabinet
- **FWL** = Flush end on left side of cabinet
- **FWB** = Flush end on both sides of cabinet

FWR

267

FWL

267

FWB

534

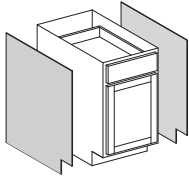

- Adds a flat panel(s) to side of base or vanity cabinets to create a flush end appearance
- Panel is mounted behind face frame and will have a visible seam
- **FBR** = Flush end on right side of cabinet
- **FBL** = Flush end on left side of cabinet
- **FBB** = Flush end on both sides of cabinet

FBR

315

FBL

315

FBB

630

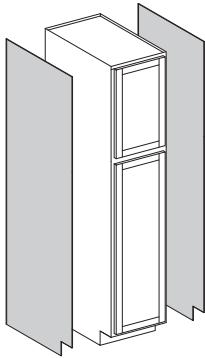

- Adds a flat panel(s) to side of tall and linen cabinets to create a flush end appearance
- Panel is mounted behind face frame and will have a visible seam
- **FTR** = Flush end on right side of cabinet
- **FTL** = Flush end on left side of cabinet
- **FTB** = Flush end on both sides of cabinet

FTR

534

FTL

534

FTB

1068

BEADED END

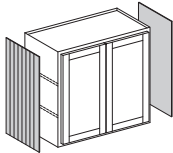

- Adds a beaded flat panel(s) to side of wall cabinet
- Panel is mounted behind face frame and will have a visible seam
- Beaded panel is positioned on cabinet side to create an consistent bead spacing appearance; spacing may not align with base cabinet below
- **BWR** = Beaded end on right side of cabinet
- **BWL** = Beaded end on left side of cabinet
- **BWB** = Beaded end on both sides of cabinet

BWR

616

BWL

616

BWB

1232

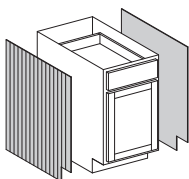

- Adds a beaded flat panel(s) to side of base cabinet
- Panel is mounted behind face frame and will have a visible seam
- Beaded panel is positioned on cabinet side to create an consistent bead spacing appearance; spacing may not align with wall cabinet above
- **BBR** = Beaded end on right side of cabinet
- **BBL** = Beaded end on left side of cabinet
- **BBB** = Beaded end on both sides of cabinet

BBR

737

BBL

737

BBB

1474

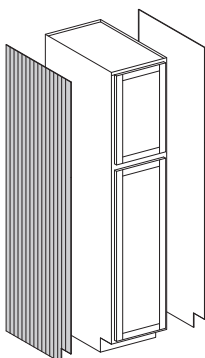

- Adds a beaded flat panel(s) to side of tall cabinet
- Panel is mounted behind face frame and will have a visible seam
- Beaded panel is positioned on cabinet side to create an consistent bead spacing appearance
- **BTR** = Beaded end on right side of cabinet
- **BTL** = Beaded end on left side of cabinet
- **BTB** = Beaded end on both sides of cabinet

BTR

839

BTL

839

BTB

1678

End and Door Modifications

• **Example:** W2730 with two Doors Prepped for Glass:
W2730 = \$427 plus DF1 = \$710 (\$355 x 2) for a total list price of \$1137

**MODIFICATION
CODE**

**CABINET
LIST +**

DECORATIVE END

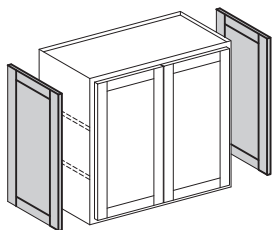

- Adds a decorative panel(s) to side of 30", 36" and 42" high wall cabinets
- Decorative panel aligns with front doors
- **DWR** = Decorative end on right side of wall cabinet
- **DWL** = Decorative end on left side of wall cabinet
- **DWB** = Decorative end on both sides of wall cabinet
- Not available on wall end cabinets
- Flush end required when adding decorative end panel to a wall cabinet with added toekick

DWR

312

DWL

312

DWB

624

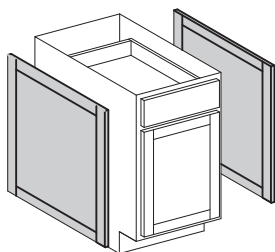

- Adds a decorative panel(s) to side of base, dishwasher end panel, or vanity cabinet
- Decorative panel aligns with front doors and does not cover toekick area
- **DBR** = Decorative end on right side of base cabinet
- **DBL** = Decorative end on left side of base cabinet
- **DBB** = Decorative end on both sides of base cabinet

DBR

356

DBL

356

DBB

712

DOOR FRAME PREPPED FOR GLASS

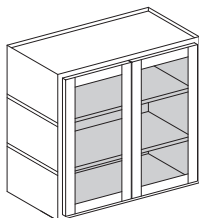

- Removes the center panel and provides a routed ledge to install glass
- Available on wall cabinets, medicine wall cabinets and top door(s) of tall cabinets
- Not available on tall linen cabinets
- Glass and glass clips not included
- Charge is **PER DOOR**
- Two door cabinets must receive prep for glass on both doors
- Cabinets Prepped for Glass can not have a door mounted item or a wall cabinet Insert
- Routed ledge will not be finished.
- Modification does not include matching interior added to cabinet.

DF1

355

FULL HEIGHT DOOR

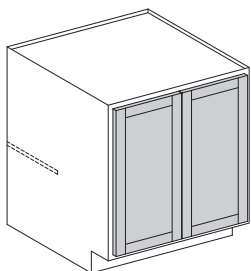

- Converts a standard base and vanity cabinets into full height door cabinets using a 30" high wall cabinet face frame and door
- List price will include a base and wall cabinet plus modification cost
- Diagonal and easy-reach cabinets can not be modified
- Includes one half-depth shelf
- Drawer box and glides are removed
- NOTE: Door and drawer front alignment will not match adjacent cabinets; recommended for stand alone applications

FHD

864

FACE FRAME AND DOOR

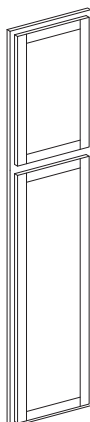

- Provides the face frame and door(s) of wall, base, vanity and tall cabinets
- Can not have any other modifications or cabinet Inserts

FFD

179

Installed Drawer Inserts

• **Example:** B21 with Knife Drawer Installed:
B21 = \$497 plus B1521KNI = \$399 for a total list price of \$896

**MODIFICATION
CODE**

**CABINET
LIST +**

INSTALLED SPICE DRAWER INSERT



- Spice storage installed into top drawer of base cabinets
- 18" wide cabinets use B18SPICEI
- 24" wide cabinets use B24SPICEI
- 27", 30", 33" and 36" wide cabinets use B2736SPICEI
- Available in 24" deep cabinets only
- See Storage Solution section for accessory details

B18SPICEI

364

B24SPICEI

383

B2736SPICEI

720

INSTALLED K-CUP DRAWER ORGANIZER

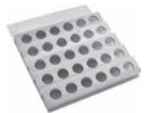

- K-Cup storage installed into top drawer of base cabinets
- 18" wide cabinets use B18KCUPI
- 24" wide cabinets use B24KCUPI
- Available in 24" deep cabinets only
- See Storage Solution section for accessory details

B18KCUPI

334

B24KCUPI

346

INSTALLED DRAWER CUTLERY TRAY



- Cutlery Tray storage installed into top drawer of base cabinets
- 15" and 18" wide cabinets use B1518CUTI
- 21" and 24" wide cabinets use B2124CUTI
- Available in 24" deep cabinets only
- See Storage Solution section for accessory details

B1518CUTI

318

B2124CUTI

356



- Cutlery Tray storage installed into top drawer of base cabinets
- 30", 33" and 36" wide cabinets use B3036CUTI
- Available in 24" deep cabinets only
- See Storage Solution section for accessory details

B3036CUTI

735

INSTALLED KNIFE BLOCK INSERT



- Knife storage installed into top drawer of base cabinets
- 15", 18" and 21" wide cabinets use B1521KNI
- Available in 24" deep cabinets only
- See Storage Solution section for accessory details

B1521KNI

399



- Knife storage installed into top drawer of base cabinets
- 30", 33" and 36" wide cabinets use B3036KNI
- Available in 24" deep cabinets only
- See Storage Solution section for accessory details

B3036KNI

720

INSTALLED BASE UTILITY DRAWER



- Utility Tray storage installed into top drawer of base cabinets
- 27", 30", 33" and 36" wide cabinets use B2736UTI
- Available in 24" deep cabinets only
- See Storage Solution section for accessory details

B2736UTI

735

Installed Drawer and Door Storage

• **Example:** SB36 wide with Tip-out Trays Installed:
SB36 = \$571 plus SB2736TIPI = \$228 for a total list price of \$799

**MODIFICATION
CODE**

**CABINET
LIST +**

INSTALLED PEG ORGANIZATION SYSTEM

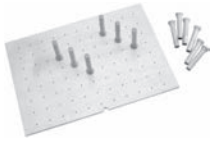

- Peg organization installed in deep drawers
- Available in drawer base and microwave (BMW30) cabinets
- Installed in bottom drawers
- DB30PEGI includes (12) push-in pegs
- DB36PEGI includes (16) push-in pegs
- See Storage Solution section for accessory details

DB30PEGI

423

DB36PEGI

488

INSTALLED CUTTING BOARD



- Cutting Board installed onto door of base cabinets
- 15" wide cabinets use B15DMCBI
- 18" wide cabinets use B18DMCBI
- Can not be used in combination with any other insert
- See Storage Solution section for accessory details

B15DMCBI

439

B18DMCBI

464

INSTALLED DOOR STORAGE



- Door mounted storage installed in sink base cabinets
- See Storage Solution section for accessory details
- SB30 and SB33 cabinets use SB3033DSTI
- SB36 uses SB36DSTI
- SB42 uses SB42DSTI

SB3033DSTI

467

SB36DSTI

484

SB42DSTI

511

INSTALLED APPLIANCE STORAGE RACK



- Door mounted storage for 30" wide vanity sink base cabinet
- Used to store various bathroom items
- (2) 1 1/4" quart stainless steel bins
- See Storage Solution section for accessory details

VSB30ASTI

495

INSTALLED DOOR MOUNTED WASTE BIN



- Door mounted waste container for 30" wide vanity sink base cabinet
- Includes one silver, 8-quart waste bin
- See Storage Solution section for accessory details

VSB30DWBI

468

INSTALLED SINK BASE TIP-OUT TRAY



- Tip-out Trays installed into a sink base cabinet
- 27", 30", 33" and 36" wide cabinets use SB2736TIPOUTI
- 39" and 42" wide cabinets use SB3942TIPOUTI
- See Storage Solution section for accessory details

SB2736TIPOUTI







228

SB3942TIPOUTI

394





Installed Storage Solutions

• **Example:** W0930 with Wall Organizer Pull-out Installed:
W0930 = \$221 plus W09POI = \$662 for a total list price of \$883

		MODIFICATION CODE	CABINET LIST +
INSTALLED SINK BASE STAINLESS STEEL, SOFT-CLOSE TIP-OUT TRAY			
 <ul style="list-style-type: none"> Stainless steel Tip-out Trays with soft-close installed into a 30" wide sink base cabinet 30" wide cabinets use SB30TIPOUTSSI 33" wide cabinets use SB33TIPOUTSSI 36" wide cabinets use SB36TIPOUTSSI See Storage Solution section for accessory details 		SB30TIPOUTSSI	445
		SB33TIPOUTSSI	450
		SB36TIPOUTSSI	457
INSTALLED SINK BASE DRIP TRAY			
 <ul style="list-style-type: none"> Drip Trays installed into a sink base 27" and 30" wide cabinets use SB2730DRIPI 33" and 36" wide cabinets use SB3336DRIPI 39" and 42" wide cabinets use SB3942DRIPI Not available in vanity sink base cabinets See Storage Solution section for accessory details 		SB2730DRIPI	328
		SB3336DRIPI	343
		SB3942DRIPI	358
INSTALLED WALL DIAGONAL LAZY SUSAN			
 <ul style="list-style-type: none"> Lazy Susan installed into a 30", 36" or 42" high diagonal wall cabinet One or two Lazy Susan's can be installed Lazy Susan will be installed on bottom of cabinet The second Lazy Susan will be installed on next shelf up Charge is per Lazy Susan See Storage Solution section for accessory details 		WDC24LS_I	338
INSTALLED LAZY SUSAN UPGRADE			
 <ul style="list-style-type: none"> Installs wood lazy susan into Base Super Susan cabinet (SS36) Two trays each 28" diameter 5/8" thick maple independently operated revolving trays Trays have a 2" high banded wood rim See Storage Solution section for accessory details 		SS36LSUI	1073
INSTALLED WALL ORGANIZER PULL-OUT			
 <p>26 1/16</p> <p>10 3/4</p> <ul style="list-style-type: none"> Organizer pull-out installed into a 30", 36" or 42" high wall cabinet For a 9" wide wall cabinet use W09POI For a 12" wide wall cabinet use W12POI Top shelf will have chrome rails for storage in 36" and 42" high cabinets See Storage Solution section for accessory details 		W09POI	662
		W12POI	717
INSTALLED BASE FULL HEIGHT ORGANIZER PULL-OUT			
 <p>25 1/2</p> <p>22 1/2</p> <ul style="list-style-type: none"> Full Height Organizer Pull-out installed into a B09FH Pull-out is door mounted, hinge holes on back of door are visible when opened See Storage Solution section for details on accessory 		B09POI	941

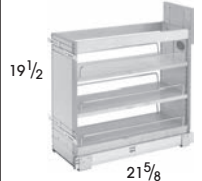
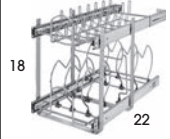
Installed Storage Solutions

INSTALLED STORAGE SOLUTIONS

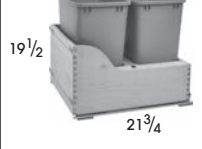
<ul style="list-style-type: none"> • Example: B15 with Organizer Pull-out Installed: B15 = \$418 plus B15POI = \$1241 for a total list price of \$1659 		MODIFICATION CODE	CABINET LIST +
INSTALLED BASE FULL HEIGHT UTENSIL ORGANIZER PULL-OUT			
 <ul style="list-style-type: none"> • Full Height Utensil Organizer Pull-out installed into a B09FH • Pull-out is door mounted, hinge holes on back of door are visible when opened • See Storage Solution section for details on accessory 		B09POUT1	1224
INSTALLED BASE ORGANIZER PULL-OUT			
 <ul style="list-style-type: none"> • Full Height Organizer Pull-out installed into a B15 • Pull-out is door mounted, hinge holes on back of door are visible when opened • See Storage Solution section for details on accessory 		B15POI	1241
INSTALLED POTS AND PANS ORGANIZER			
 <ul style="list-style-type: none"> • Pots and Pans Two-Tier Organizer installed into a base cabinet • 15" wide cabinets use B15PPORGI • 24" wide cabinets use B24PPORGI • See Storage Solution section for details on accessory 		B15PPORGI	714
		B24PPORGI	1035
INSTALLED BASE STORAGE ORGANIZER			
 <ul style="list-style-type: none"> • Base Storage Organizer with soft-close installed into a B18 • Organizer is pulled out after opening the door • See Storage Solution section for details on accessory 		B18ORGI	1302
		B24ORGI	1385
INSTALLED TIERED COOKWARE ORGANIZER			
 <ul style="list-style-type: none"> • Two-tiered cookware organizer installed into B18 or B24 cabinets • Organizer is pulled out after opening the door • Soft-close glides • See Storage Solution section for details on accessory 		B18CWORGI	1565
		B24CWORGI	1741
INSTALLED BASE WASTEBASKET			
 <ul style="list-style-type: none"> • Base Wastebasket with soft-close installed into a B15 • Holds one 35 quart wastebasket • Wastebasket is door mounted, hinge holes on back of door are visible when opened • See Storage Solution section for details on accessory 		B15WBI	1420
 <ul style="list-style-type: none"> • Base Wastebasket with soft-close installed into a B18 • Holds two 35 quart wastebaskets • Wastebasket is door mounted, hinge holes on back of door are visible when opened • See Storage Solution section for details on accessory 		B18WBI	1494
 <ul style="list-style-type: none"> • Base Wastebasket with soft-close installed into a B21 • Holds two 35 quart wastebaskets • Wastebasket is door mounted, hinge holes on back of door are visible when opened • See Storage Solution section for details on accessory 		B21WBI	1648

Installed Soft-close Pull-out Shelves

• **Example:** U1884 with four soft-close Pull-out Shelves Installed:
U188424 = \$931 plus **POSSC184I** = \$1476 (\$369 x 4) for a total list price of \$2407

**MODIFICATION
CODE**

**CABINET
LIST +**

INSTALLED SOFT-CLOSE, UNDERMOUNT PULL-OUT SHELVES

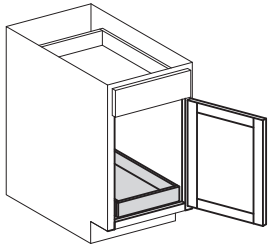

- Installs pull-out shelves with soft-close shelves into base and tall cabinets
- Base cabinets can receive one or two pull-out shelves
- Base cabinets with single pull-out shelves will be bottom-mounted
- Base cabinets with double pull-out shelves will be bottom and mid-mounted
- Half-depth shelves in base cabinets will be removed
- Tall cabinets can receive one, two, three or four pull-out shelves
- Tall cabinets with single pull-out shelves will be bottom-mounted, additional pull-out shelves will be equally spaced vertically
- Pull-out shelves with soft-close will have undermount glides
- Pull-out shelves with soft-close are installed with pull-out install kits to allow for easy adjustability
- Storage solution inserts can not be added into lower opening
- Not available on diagonal or easy reach cabinets
- Half-depth shelf is removed from base cabinets

POSSC (Pull-Out Shelf, Soft-close) **18** (width) **4** (quantity) **I** (installed identifier)

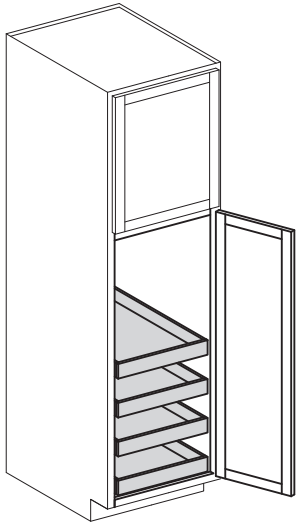

POSSC12_I

343

POSSC15_I

350

POSSC18_I

369

POSSC21_I

380

POSSC24_I

391

POSSC27_I

403

POSSC30_I

413

POSSC33_I

422

POSSC36_I

434

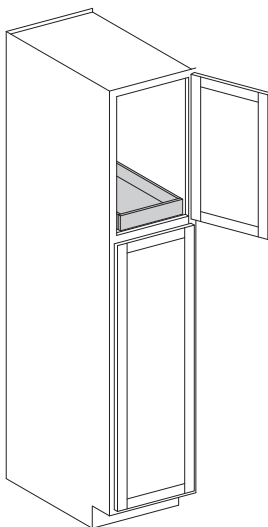

- Installs a single pull-out shelf with soft-close into top section of tall cabinets
- Top section of tall cabinet will receive one pull-out shelf in bottom position
- Pull-out shelf will be installed with pull-out install kit for easy adjustability and ability to add more pull-out shelves
- Additional pull-out shelves sold separately and are field installed

POSSC18T

369

POSSC24T

391

REDUCE SHELF DEPTH

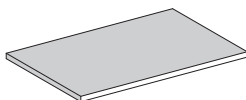

- Reduces 18" and 24" wide shelves (U1824SHELF, U2424SHELF) or shelf kits (1824SHELFK, U2424SHELFK) to 21", 18", 15" or 12" depths
- Reduces 15" wide shelves (LC1521) to 18", 15" or 12" depths
- Can be used in reduced tall and linen cabinets or increased wall cabinets

RS18_

205

RS24_

205

RSK18_

444

RSK24_

444

Reduced/Reduced and Installed Soft-close Pull-out Shelves

INSTALLED STORAGE SOLUTIONS

• **Example:** 18" wide Pull-out shelf with soft-close glides reduced to 21" deep:
POSSC1821 = \$385

**MODIFICATION
CODE**

**CABINET
LIST +**

REDUCE DEPTH SOFT-CLOSE PULL-OUT SHELF

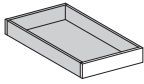

- Reduce depth, field installed pull-out shelves with soft-close glides (POSSC) to 21", 18" or 15" depths
- 12" depth reductions are not available
- Pull-out shelves using epoxy side mount glides are not available for depth reduction modification

POSSC (Pull-Out Shelf, Soft-close) 18 (width) 21 (modified depth of POSSC)

POSSC12_	407
POSSC15_	416
POSSC18_	425
POSSC21_	431
POSSC24_	438
POSSC27_	449
POSSC30_	455
POSSC33_	462
POSSC36_	470

REDUCED AND INSTALLED SOFT-CLOSE PULL-OUT SHELVES

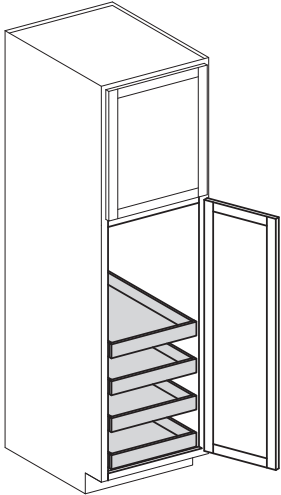
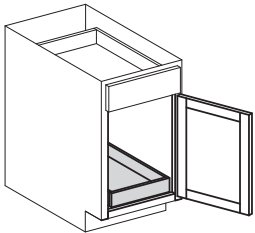

- Installs reduced pull-out shelves with soft-close shelves into vanity and reduced base and tall cabinets
- Vanity and reduced base cabinets can receive one or two pull-out shelves
- Reduced tall cabinets can receive one, two, three or four pull-out shelves
- Base cabinets with single pull-out shelves will be bottom-mounted
- Base cabinets with double pull-out shelves will be bottom and mid-mounted
- Half-depth shelves in base cabinets will be removed
- Reduced tall cabinets can receive one, two, three or four pull-out shelves
- Tall cabinets with single pull-out shelves will be bottom-mounted, additional pull-out shelves will be equally spaced vertically
- Pull-out shelves with soft-close will have undermount glides
- Pull-out shelves with soft-close are installed with pull-out install kits to allow for easy adjustability
- Storage solution inserts can not be added into lower opening
- Not available on diagonal or easy reach cabinets
- Half-depth shelf is removed from base cabinets

POSSC (Pull-Out Shelf, Soft-close) 12 (width) 15 (depth) 2 (quantity) I (installed identifier)

POSSC12__I	552
POSSC15__I	560
POSSC18__I	579
POSSC21__I	590
POSSC24__I	601
POSSC27__I	613
POSSC30__I	623
POSSC33__I	631
POSSC36__I	644

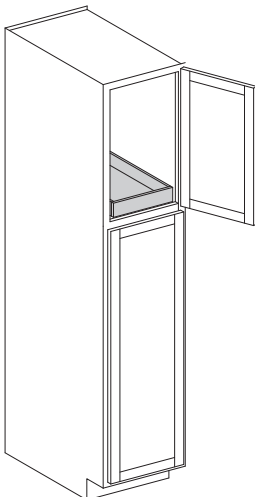

- Installs a single pull-out shelf with soft-close into top section of tall cabinets
- Top section of tall cabinet will receive one pull-out shelf in bottom position
- Pull-out shelf will be installed with pull-out install kit for easy adjustability and ability to add more pull-out shelves
- Additional pull-out shelves sold separately and are field installed

POSSC18_T	579
POSSC24_T	601

Installed Epoxy Pull-out Shelves

• **Example:** U1884 with pull-out installed in top opening:
U188424 = \$931 plus **POS18T** = \$196 for a total list price of \$1127

**MODIFICATION
CODE**

**CABINET
LIST +**

INSTALLED EPOXY SIDEMOUNT PULL-OUT SHELVES

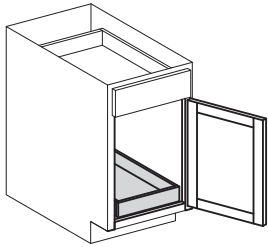

- Installs pull-out shelves into base and tall cabinets
- Base cabinets can receive one or two pull-out shelves
- Base cabinets with single pull-out shelves will be bottom-mounted
- Base cabinets with double pull-out shelves will be bottom and mid-mounted
- Half-depth shelves in base cabinets will be removed
- Tall cabinets can receive one, two, three or four pull-out shelves
- Tall cabinets with single pull-out shelves will be bottom-mounted, additional pull-out shelves will be equally spaced vertically
- Pull-out shelves will have epoxy side mounted glides
- Glides are not soft-closing
- Pull-out shelves are installed with pull-out install kits to allow for easy adjustability
- Storage solution inserts can not be added into lower opening
- Not available on diagonal or easy reach cabinets
- Half-depth shelf is removed from base cabinets

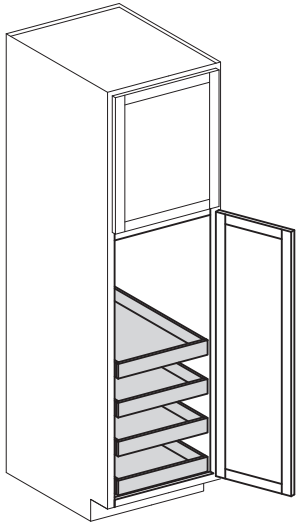

POS12_I

163

POS15_I

173

POS18_I

196

POS21_I

210

POS24_I

226

POS27_I

235

POS30_I

249

POS33_I

270

POS36_I

280

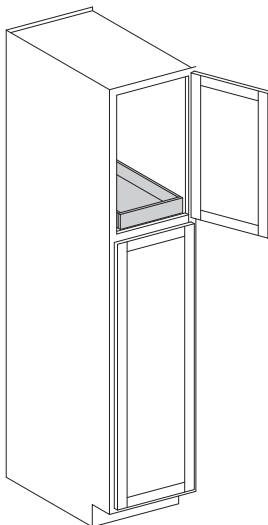

- Installs a single pull-out shelf with epoxy side mounted glides into top section of tall cabinets
- Top section of tall cabinet will receive one pull-out shelf in bottom position
- Pull-out shelf will be installed with pull-out install kit for easy adjustability and ability to add more pull-out shelves
- Additional pull-out shelves sold separately and are field installed

POS18T

196

POS24T

226

Wall Cabinets – 12" Deep

IN STOCK

Design Tips:

- All single-door cabinets are hinged left
- Cabinets can be flipped during installation for right hinge applications

Note:

Extended lead time for Complement Paints

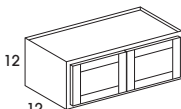
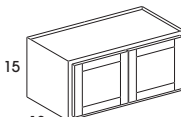
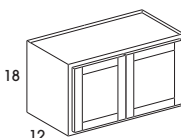
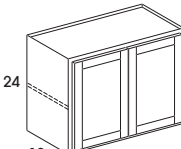
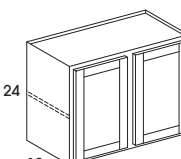
Design Tips: <ul style="list-style-type: none">• All single-door cabinets are hinged left• Cabinets can be flipped during installation for right hinge applications Note: Extended lead time for Complement Paints		SKU	cubes	Grantley Paint & Birch	Grove Paint & Birch	Grove European Oak	Grantley Complements Paint	Grove Complements Paint
WALL - 12" HIGH - 12" DEEP								
 <p>12 12</p> <ul style="list-style-type: none">• Two butt doors• Shelves not available• Available widths: 30"-36"	W3012	3.0	269	308	337	613	652	
	W3312	3.0	275	317	346	619	661	
	W3612	3.0	288	333	364	632	677	
WALL - 15" HIGH - 12" DEEP								
 <p>15 12</p> <ul style="list-style-type: none">• Two butt doors• Shelves not available• Available widths: 24"-36"	W2415DD	3.0	288	333	364	632	677	
	W3015	4.0	291	336	367	635	680	
	W3315	4.0	294	340	372	638	684	
	W3615	4.0	314	350	382	658	694	
WALL - 18" HIGH - 12" DEEP								
 <p>18 12</p> <ul style="list-style-type: none">• Two butt doors• Shelves not available• Available widths: 24"-36"	W2418DD	5.0	299	345	377	643	689	
	W3018	5.0	314	350	382	658	694	
	W3318	5.0	323	366	400	667	710	
	W3618	5.0	347	389	425	691	733	
WALL - 24" HIGH - 12" DEEP								
 <p>24 12</p> <ul style="list-style-type: none">• Two butt doors• One adjustable shelf• Available widths: 24"-36"	W2424DD	4.0	429	472	515	773	816	
	W2724	5.0	432	484	528	776	828	
	W3024	5.0	522	564	616	866	908	
	W3324	6.0	540	585	639	884	929	
	W3624	6.0	562	660	721	906	1004	
 <p>24 12</p> <ul style="list-style-type: none">• Two doors, cabinet with center stile• One adjustable shelf• Available width: 39"	W3924	7.0	651	739	807	995	1083	

Wall Cabinets – 12" Deep

IN STOCK

Design Tips:

- All single-door cabinets are hinged left
- Cabinets can be flipped during installation for right hinge applications

Note:

Extended lead time for Complement Paints

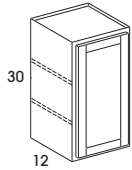
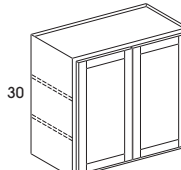
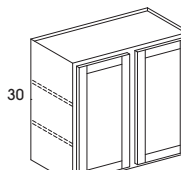
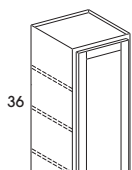
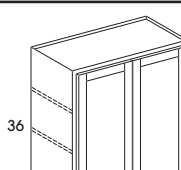
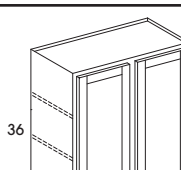
Design Tips: <ul style="list-style-type: none">• All single-door cabinets are hinged left• Cabinets can be flipped during installation for right hinge applications Note: Extended lead time for Complement Paints		SKU	cubes	Grantley Paint & Birch	Grove Paint & Birch	Grove European Oak	Grantley Complements Paint	Grove Complements Paint
WALL – 30" HIGH – 12" DEEP								
 <p>30 12</p>	<ul style="list-style-type: none">• Single door• Two adjustable shelves• Available widths: 9"-21"	W0930	2.0	238	271	297	582	615
		W1230	3.0	275	325	355	619	669
		W1530	4.0	294	333	364	638	677
		W1830	4.0	314	350	382	658	694
		W2130	5.0	370	400	436	714	744
 <p>30 12</p>	<ul style="list-style-type: none">• Two butt doors• Two adjustable shelves• Available widths: 24"-36"	W2430DD	5.0	442	499	545	847	904
		W2730	6.0	460	519	567	865	924
		W3030	7.0	468	555	606	873	960
		W3330	7.0	490	575	628	895	980
		W3630	8.0	535	656	716	940	1061
 <p>30 12</p>	<ul style="list-style-type: none">• Two doors, cabinet with center stile• Two adjustable shelves• Available widths: 39" and 42"	W3930	8.5	558	677	740	963	1082
		W4230	9.0	579	695	759	1062	1178
WALL – 36" HIGH – 12" DEEP								
 <p>36 12</p>	<ul style="list-style-type: none">• Single door• Three adjustable shelves• Available widths: 9"-21"	W0936	3.0	252	289	315	596	633
		W1236	3.0	294	333	364	638	677
		W1536	4.0	337	378	413	681	722
		W1836	5.0	347	426	466	691	770
		W2136	6.0	432	473	516	776	817
 <p>36 12</p>	<ul style="list-style-type: none">• Two butt doors• Three adjustable shelves• Available widths: 24"-36"	W2436DD	6.0	527	560	612	932	965
		W2736	7.0	535	583	637	940	988
		W3036	8.0	562	611	667	967	1016
		W3336	9.0	597	656	716	1002	1061
		W3636	9.0	632	703	768	1037	1108
 <p>36 12</p>	<ul style="list-style-type: none">• Two doors, cabinet with center stile• Three adjustable shelves• Available width: 42"	W4236	11.0	667	813	888	1150	1296

Wall Cabinets – 12" Deep

IN STOCK

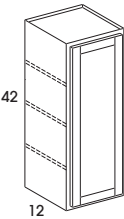
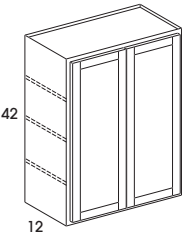
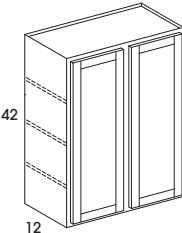
Design Tips: <ul style="list-style-type: none"> All single-door cabinets are hinged left Cabinets can be flipped during installation for right hinge applications Note: Extended lead time for Complement Paints		SKU	cubes	Grantley Paint & Birch	Grove Paint & Birch	Grove European Oak	Grantley Complements Paint	Grove Complements Paint
WALL – 42" HIGH – 12" DEEP								
 <ul style="list-style-type: none"> Single door Three adjustable shelves Available widths: 9"-21" 		W0942	3.0	261	325	355	605	669
		W1242	4.0	347	389	425	691	733
		W1542	5.0	383	426	466	727	770
		W1842	6.0	425	473	516	769	817
		W2142	7.0	460	508	555	804	852
 <ul style="list-style-type: none"> Two butt doors Three adjustable shelves Available widths: 24"-36" 		W2442DD	7.0	539	612	668	944	1017
		W2742	8.0	579	628	686	984	1033
		W3042	9.0	615	674	736	1020	1079
		W3342	10.0	632	711	777	1037	1116
		W3642	11.0	667	768	839	1072	1173
 <ul style="list-style-type: none"> Two doors, cabinet with center stile Three adjustable shelves Available width: 42" 		W4242	13.0	779	886	968	1262	1369

Wall Cabinets – 12" and 24" Deep

Design Tips:

- All single-door cabinets are hinged left
- Cabinets can be flipped during installation for right hinge applications

Note:

Extended lead time for Complement Paints

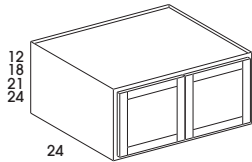
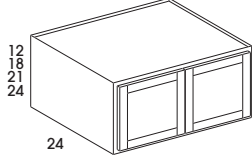
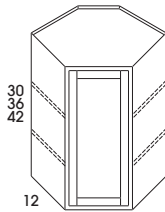
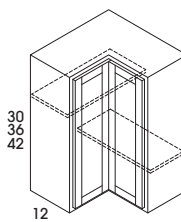
Design Tips: <ul style="list-style-type: none">• All single-door cabinets are hinged left• Cabinets can be flipped during installation for right hinge applications Note: Extended lead time for Complement Paints		SKU	cubes	Grantley Paint & Birch	Grove Paint & Birch	Grove European Oak	Grantley Complements Paint	Grove Complements Paint
REFRIGERATOR WALL - 24" DEEP								
 <ul style="list-style-type: none">• Two butt doors• Shelves not available in 18" high• 24" high cabinets include one adjustable shelf• Available width: 33"	RW3318	9.0	425	473	516	769	817	
	RW3324	12.0	554	651	710	898	995	
 <ul style="list-style-type: none">• Two butt doors• Shelves not available in 12" or 18" high• 24" high cabinets include one adjustable shelf• Available width: 36"	RW3612	6.0	432	484	528	776	828	
	RW3618	9.0	440	491	537	784	835	
	RW3624	12.0	597	651	710	941	995	
DIAGONAL CORNER WALL - 12" DEEP								
 <ul style="list-style-type: none">• Single door• 30" high - two adjustable shelves• 36" and 42" high - three adjustable shelves• Available width: 24"	WDC2430	10.0	571	686	749	976	1091	
	WDC2436	12.0	587	718	785	992	1123	
	WDC2442	14.0	642	788	861	1047	1193	
WALL EASY REACH - 12" DEEP								
 <ul style="list-style-type: none">• Bifold doors• 30" high - two rectangular adjustable shelves• 36" and 42" high - three rectangular adjustable shelves• Soft-close not available• Available width: 24"	WER2430	10.0	670	733	801	1153	1216	
	WER2436	12.0	702	760	830	1185	1243	
	WER2442	14.0	744	811	886	1227	1294	

Wall Cabinets – 12" Deep

IN STOCK

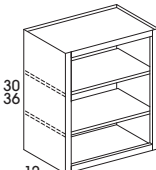
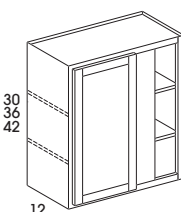
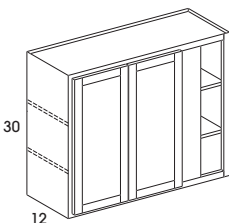
Design Tips: <ul style="list-style-type: none">• All single-door cabinets are hinged left• Cabinets can be flipped during installation for right hinge applications		SKU	cubes	Grantley Paint & Birch	Grove Paint & Birch	Grove European Oak	Grantley Complements Paint	Grove Complements Paint
Note: Extended lead time for Complement Paints								
BOOKCASE CABINET – 30" HIGH – 12" DEEP								
	<ul style="list-style-type: none">• No door• Matching Interior• Two adjustable shelves• Available widths: 18" and 24"	BK1830	4.0	534	534	534	N/A	N/A
		BK2430	5.0	657	657	657	N/A	N/A
WALL CORNER – 12" DEEP								
	<ul style="list-style-type: none">• One door• Hinged left• 30" high - two adjustable shelves• 36" and 42" high - three adjustable shelves• Blind cabinets can be pulled 3"• Blind opening is 7" on all sizes• Does not include filler• Available widths: 24" and 30"	WC2430	5.0	347	400	436	752	805
		WC3030	7.0	479	531	575	884	936
		WC3036	8.0	624	674	736	1029	1079
		WC3042	9.0	675	733	801	1080	1138
	<ul style="list-style-type: none">• Two butt doors• Two adjustable shelves• Blind cabinets can be pulled 3"• Blind opening is 7" on all sizes• Does not include filler• Available width: 42"	WC4230	9.0	562	628	686	1045	1111

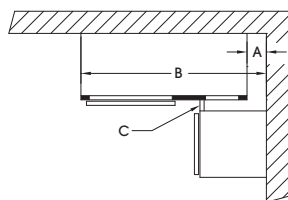

				A			B			C
SKU	Cabinet Width	Blind Opening	Center Stile	Minimum		Maximum	Minimum		Maximum	Hardware
				SO	FO		SO	FO		
WC24_ _	24"	7"	6"	0"	0"	3 1/2"	24"	24"	27 1/2"	N/A
WC30_ _	30"						30"	30"	33 1/2"	
WC42_ _	42"						42"	42"	45 1/2"	

A = Pull distance from wall
 B = Cabinet distance from wall
 C = Minimum filler width

SO = Standard Overlay (Hanover)
 FO = Full Overlay (Berwyn, Dartmouth, York, Waverly)

Note: Blind openings are right side: cabinet will be flipped during installation for left blind applications.

Base Cabinets – 24" Deep

Design Tips:

- All single-door cabinets are hinged left
- Doors will be reversed during installation for right hinge applications

Note:

Extended lead time for Complement Paints

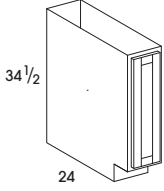
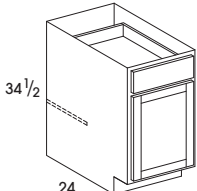
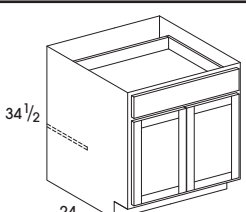
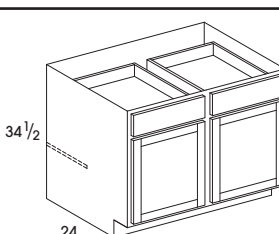
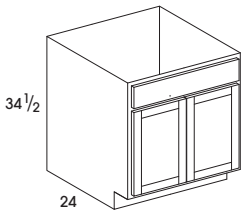
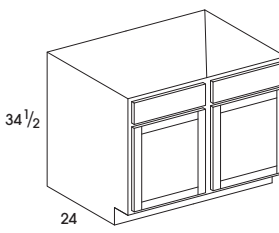
	SKU	cubes	Grantley Paint & Birch	Grove Paint & Birch	Grove European Oak	Grantley Complements Paint	Grove Complements Paint
BASE - 34 1/2" HIGH – 24" DEEP							
 <ul style="list-style-type: none"> • One full height door • Does not include adjustable shelf • Available width: 9" 	B09FH	5.0	365	519	567	709	863
 <ul style="list-style-type: none"> • Single door • One drawer • One adjustable half-depth shelf • Available widths: 12"-21" 	B12	6.0	425	555	645	769	899
	B15	8.0	450	611	707	794	955
	B18	9.0	502	656	749	846	1000
	B21	11.0	535	686	783	879	1030
 <ul style="list-style-type: none"> • Two butt doors • One drawer • One adjustable half-depth shelf • Available widths: 24"-36" 	B24DD	12.0	599	809	916	1004	1214
	B27	13.0	615	822	933	1020	1227
	B30	15.0	632	871	976	1037	1276
	B33	16.0	675	917	1040	1080	1322
	B36	18.0	717	1063	1214	1122	1468
 <ul style="list-style-type: none"> • Two doors, cabinet with center stile • Two drawers • One adjustable half-depth shelf • Available widths: 39" and 42" 	B39	20.0	926	1169	1295	1493	1736
	B42	21.0	943	1191	1358	1510	1758
SINK BASE – 34 1/2" HIGH – 24" DEEP							
 <ul style="list-style-type: none"> • Two butt doors • One false panel • Available widths: 24"-36" 	SB24DD	12.0	485	585	689	890	990
	SB27	13.0	502	595	707	907	1000
	SB30	15.0	554	628	724	959	1033
	SB33	16.0	579	656	749	984	1061
	SB36	18.0	615	674	804	1020	1079
 <ul style="list-style-type: none"> • Two doors, cabinet with center stile • Two false panels • Available width: 39" and 42" 	SB39	19.0	632	695	862	1199	1262
	SB42	21.0	667	788	907	1234	1355

Base Cabinets – 24" Deep

IN STOCK

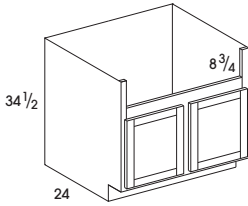
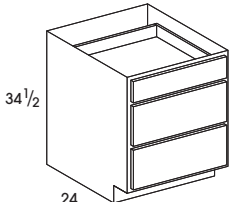
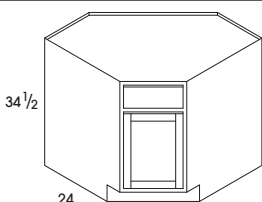
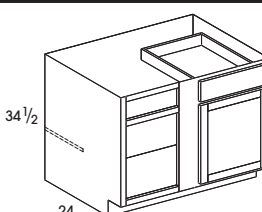
Design Tips: <ul style="list-style-type: none">• All single-door cabinets are hinged left• Doors will be reversed during installation for right hinge applications Note: Extended lead time for Complement Paints				SKU	cubes	Grantley Paint & Birch	Grove Paint & Birch	Grove European Oak	Grantley Complements Paint	Grove Complements Paint
FARM SINK BASE – 34 1/2" HIGH – 24" DEEP										
 <ul style="list-style-type: none">• Two butt doors• Opening is 3" less than total width of cabinet and 8 3/4" high• Maximum cut out height: 10"• Available width: 36"				FSB36	18.0	861	1013	1107	1266	1418
THREE DRAWER BASE – 34 1/2" HIGH – 24" DEEP										
 <ul style="list-style-type: none">• Three drawers• Available widths: 12"-36"				DB12D3	6.0	668	886	1034	1012	1230
				DB15D3	8.0	702	952	1120	1046	1296
				DB18D3	9.0	744	1019	1183	1088	1363
				DB21D3	11.0	787	1083	1262	1131	1427
				DB24D3	12.0	826	1146	1322	1231	1551
				DB30D3	15.0	881	1338	1549	1286	1743
				DB36D3	18.0	966	1415	1617	1371	1820
CORNER SINK BASE – 34 1/2" HIGH										
 <ul style="list-style-type: none">• Single door• One false panel• Full cabinet				SCB36	26.0	597	750	846	1002	1155
				SCB42	34.0	765	910	1021	1332	1477
BASE CORNER - 34 1/2" HIGH - 24" DEEP										
 <ul style="list-style-type: none">• One door• One drawer• Drawer and door on right, can be reversed during installation• One adjustable half-depth shelf• Center stile is 6"• Does not include filler• Available widths: 36"-48"				BC36	18.0	545	703	804	950	1108
				BC42	21.0	667	806	916	1234	1373
				BC48	23.0	684	980	1116	1251	1547

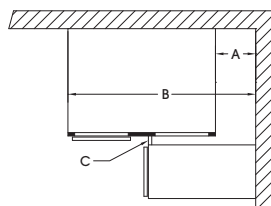

				A			B			C
SKU	Cabinet Width	Blind Opening	Center Stile	Minimum		Maximum	Minimum		Maximum	Hardware
				SO	FO		SO	FO		
BC36	27"	9"	6"	9 3/4"	10 1/2"	13 1/2"	36 3/4"	37 1/2"	40 1/2"	7/8"
BC42	36"	13 1/2"		5 1/4"	6"	9"	41 1/4"	42"	45"	
BC48	48"	19 1/2"		0"	0"	3"	48"	48"	51"	

A = Pull distance from wall
 B = Cabinet distance from wall
 C = Minimum filler width

SO = Standard Overlay (Hanover)
 FO = Full Overlay (Berwyn, Dartmouth, York, Waverly)

Minimum filler width requirement (C)
 based on 7/8" high hardware

Note: Blind openings are right side: door and drawer can be reversed during installation for left blind application.

Base Cabinets

Design Tips:

- All single-door cabinets are hinged left
- Doors will be reversed during installation for right hinge applications

Note:

Extended lead time for Complement Paints

SKU

cubes

Grantley Paint & Birch

Grove Paint & Birch

Grove European Oak

Grantley Complements Paint

Grove Complements Paint

BASE LAZY SUSAN - 34 1/2" HIGH

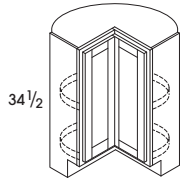

- Bifold doors
- Independent rotating plastic shelves, center pole
- 24" diameter lazy susan
- Soft-close not available
- Available width: 36"

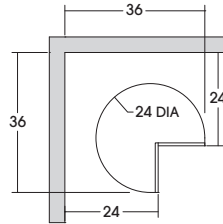

LS36

26.0

907

1100

1201

1312

1505

BASE SUPER SUSAN - 34 1/2" HIGH

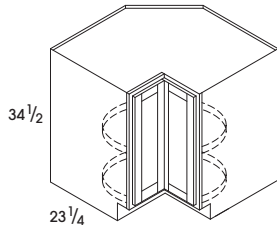

- Bifold doors
- Independent rotating plastic shelves, center pole
- 32" diameter lazy susan
- Opening is 21 3/4"
- Soft-close not available
- Available width: 36"

Note: SS36 cabinet depth is 23 1/4" and must be installed 3/4" from wall to align with adjacent 24" deep cabinet

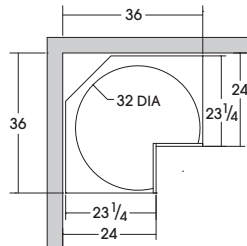

SS36

26.0

1349

1501

1640

1754

1906

Base Cabinets

IN STOCK

Note:
Extended lead time for Complement Paints

SKU

cubes

Grantley Paint & Birch

Grove Paint & Birch

Grove European Oak

Grantley Complements Paint

Grove Complements Paint

BASE EASY REACH – 34 1/2" HIGH

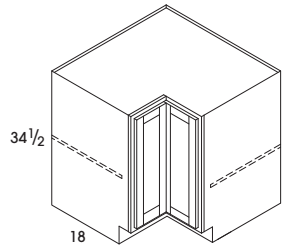

- Bifold doors
- Two adjustable shelves
- Opening for BER33 is 10 1/2"
- Opening for BER36 is 14 3/4"
- Soft-close not available
- Available widths: 33" and 36"

Note: BER33 and BER36 cabinet depth is 18" deep for easy access and must be installed 6" from wall to align with adjacent 24" deep cabinet

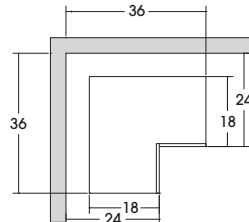
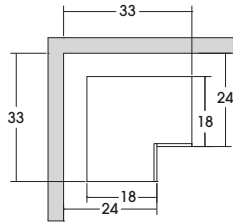

BER33

18.0

732

835

912

1137

1240

BER36

26.0

772

850

928

1177

1255

BASE MICROWAVE CABINET – 34 1/2" HIGH – 24" DEEP

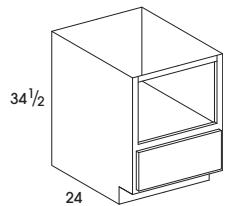

- **Standard cabinets have matching interior in shelf area**
- **Color Complements will have white interior in shelves area**
- Opening: 27" wide x 16" high
- One lower drawer
- See Spec sheet for more detail
- Available width: 30"

BMW30

15.0

887

1030

1185

1292

1435

BASE WASTEBASKET CABINET – 34 1/2" HIGH – 24" DEEP

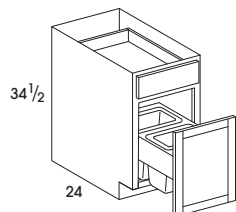

- Top mounted wastebaskets
- Includes two white 35-quart trash cans
- Wastebasket - Full-extension, side-mount ball bearing glides with soft-close
- Available width: 18"

BWB18

9.0

978

1239

1414

1322

1583

Shelves

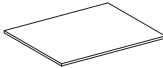
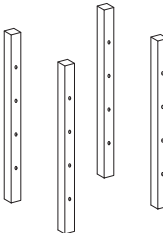
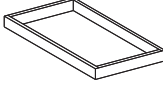
		SKU	cubes	All Door Styles Used in 24" deep cabinets		
FULL DEPTH SHELF						
	<ul style="list-style-type: none">• Single shelf• Additional full-depth shelf for cabinets that received the full depth modification• Cabinets without full depth modification require additional holes drilled behind face frame at installation• Shelf clips not included• Shelf depth: 22³/₁₆"• Available in White or Natural	B1224SHELF	1.0	232		
		B1524SHELF	1.0	232		
		B1824SHELF	1.0	232		
		B2124SHELF	1.0	232		
		B2424SHELF	1.0	232		
		B2724SHELF	1.0	463		
		B3024SHELF	1.0	463		
		B3324SHELF	1.0	463		
		B3624SHELF	1.0	463		
		B4224SHELF	1.0	463		
		BC3624SHELF	1.0	463		
		BC4224SHELF	1.0	463		
		BC4824SHELF	1.0	463		
PULL-OUT INSTALL KIT (REQUIRED WITH PULL-OUT SHELVES)						
	<ul style="list-style-type: none">• Required to install pull-out shelves• Can be used with side-mount or undermount soft-close glides• Multiple pull-out shelves can be used with one installation kit• Kits include four pilasters with predrilled holes and mounting hardware• Tall cabinets require two installation kits, depending on tray locations• Quick and easy to install one or multiple Pull-out shelves• Eliminates measuring and drilling	ROINSTKIT	1.0	142		
PULL-OUT SHELF FOR BASE AND TALL CABINETS						
	<ul style="list-style-type: none">• PULL-OUT TRAYS WITH SOFT-CLOSE (POSSC) REQUIRE PULL-OUT INSTALL KIT (ROINSTKIT)• POSSC - Soft-close, undermount, full extension glides• POS - Epoxy side-mounted glides; ³/₄ extension• Single drawer• Inside height - 1¹/₂"• Overall height - 2¹/₄"• Solid wood dovetail construction• Includes ⁵/₈" thick dovetailed drawer• 75 lb. capacity per shelf• FIELD INSTALLED• Available widths: 12"-36"	POS12 7 ¹ / ₂ " x 21"	1.0	94	POSSC12 7 ¹ / ₂ " x 21"	197
		POS15 10 ¹ / ₂ " x 21"	1.0	106	POSSC15 10 ¹ / ₂ " x 21"	206
		POS18 13 ¹ / ₂ " x 21"	1.0	121	POSSC18 13 ¹ / ₂ " x 21"	215
		POS21 16 ¹ / ₂ " x 21"	1.0	133	POSSC21 16 ¹ / ₂ " x 21"	221
		POS24 19 ¹ / ₂ " x 21"	1.0	145	POSSC24 19 ¹ / ₂ " x 21"	228
		POS27 22 ¹ / ₂ " x 21"	1.0	151	POSSC27 22 ¹ / ₂ " x 21"	239
		POS30 25 ¹ / ₂ " x 21"	1.0	161	POSSC30 25 ¹ / ₂ " x 21"	245
		POS33 28 ¹ / ₂ " x 21"	1.0	182	POSSC33 28 ¹ / ₂ " x 21"	252
		POS36 31 ¹ / ₂ " x 21"	1.0	189	POSSC36 31 ¹ / ₂ " x 21"	260

Tall Cabinets – 24" Deep

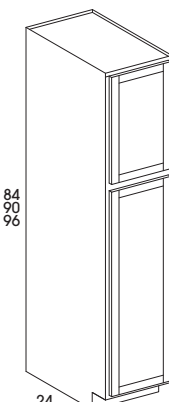
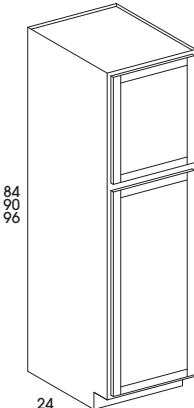
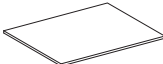

IN STOCK

Design Tips: <ul style="list-style-type: none">• All single-door cabinets are hinged left• Doors will be reversed during installation for right hinge applications Note: Extended lead time for Complement Paints		SKU	cubes	Grantley Paint & Birch	Grove Paint & Birch	Grove European Oak	Grantley Complements Paint	Grove Complements Paint
UTILITY CABINET - 24" DEEP								
	<ul style="list-style-type: none">• Two doors• Shelves not included• Unfinished toekick is attached to all utility cabinets• Available width: 18"	U188424	21.0	1003	1100	1201	1570	1667
		U189024	23.0	1081	1205	1316	1648	1772
		U189624	24.0	1164	1281	1399	1731	1848
	<ul style="list-style-type: none">• Two doors• Shelves not included• Unfinished toekick is attached to all utility cabinets• Available width: 24"	U248424	28.0	1382	1524	1665	1949	2091
		U249024	30.0	1416	1609	1758	1983	2176
		U249624	32.0	1599	1754	1916	2166	2321
UTILITY CABINET SHELF								
	<ul style="list-style-type: none">• SHELFKIT includes four shelves and clips• SHELF includes single shelf only, no clips• 1824 shelf: 22³/₁₆" x 16³/₁₆"• 2424 shelf: 22³/₁₆" x 22³/₁₆"• Available in white and natural maple	U1824SHELFK	1.0	328	328	328	N/A	N/A
		U1824SHELF	1.0	151	151	151	N/A	N/A
		U2424SHELFK	1.0	328	328	328	N/A	N/A
		U2424SHELF	1.0	151	151	151	N/A	N/A

Tall Cabinets – 24" Deep

Note:

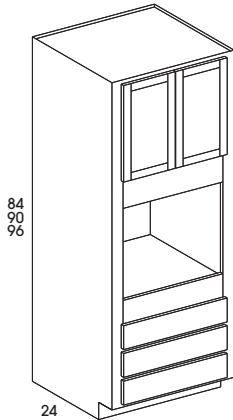
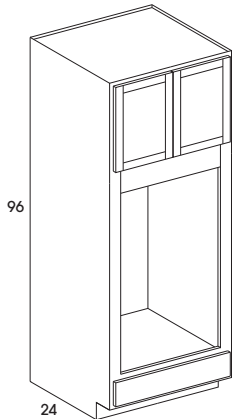
Extended lead time for Complement Paints

Note: Extended lead time for Complement Paints		SKU	cubes	Grantley Paint & Birch	Grove Paint & Birch	Grove European Oak	Grantley Complements Paint	Grove Complements Paint															
OVEN CABINET – 24" DEEP																							
 <div>84 90 96</div> <div>24</div>	<ul style="list-style-type: none">Two butt doorsNo shelves included in upper cabinetIf desired order OCSHELF below for 90" and 96" tall oven cabinetsInside opening is natural/whiteThree bottom drawersDrawers may be removed and cut out to create a Double Oven openingOven cabinet has a 3" left and right stile running the entire height of the cabinetAvailable width: 33"	OC338424	39.0	2173	2344	2672	3107	3278															
		OC339024	42.0	2373	2588	2932	3307	3522															
		OC339624	44.0	2414	2676	3050	3348	3610															
<table><tr><th colspan="3">Oven Cabinet</th></tr><tr><th>SKU</th><th>Oven Opening</th><th>Upper Cabinet Opening</th></tr><tr><td>OC338424</td><td>27" wide x 24" high</td><td>27" wide x 18 3/4" high</td></tr><tr><td>OC339024</td><td>27" wide x 24" high</td><td>27" wide x 24 3/4" high</td></tr><tr><td>OC339624</td><td>27" wide x 24" high</td><td>27" wide x 30 3/4" high</td></tr></table>		Oven Cabinet			SKU	Oven Opening	Upper Cabinet Opening	OC338424	27" wide x 24" high	27" wide x 18 3/4" high	OC339024	27" wide x 24" high	27" wide x 24 3/4" high	OC339624	27" wide x 24" high	27" wide x 30 3/4" high							
Oven Cabinet																							
SKU	Oven Opening	Upper Cabinet Opening																					
OC338424	27" wide x 24" high	27" wide x 18 3/4" high																					
OC339024	27" wide x 24" high	27" wide x 24 3/4" high																					
OC339624	27" wide x 24" high	27" wide x 30 3/4" high																					
DOUBLE OVEN – 24" DEEP																							
 <div>96</div> <div>24</div>	<ul style="list-style-type: none">Two butt doorsNo shelves included in upper cabinetIf desired order OCSHELF below for 96" tall oven cabinetsInside opening is natural/whiteOne drawerOven opening: 47 1/4" high x 27" wideRail below upper cabinets is 6" high and can be trimmed or removed for an opening height up to 53 1/4"Maximum trim width to end panels is 31 3/4"Available width: 33"	OCD339624	44.0	2207	2555	3036	3141	3489															
OVEN CABINET SHELF																							
	<ul style="list-style-type: none">Full depth 3/4" shelf to add to the upper cabinet of 90" and 96" tall cabinet22 3/16" x 31 3/16"Shelf clips must be ordered separatelyAvailable in white and natural maple	OC3324SHELF	1.0	151	151	151	N/A	N/A															

Vanity Cabinets – 21" Deep

IN STOCK

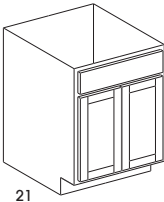
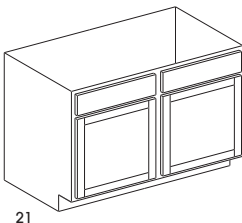
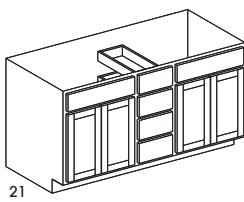
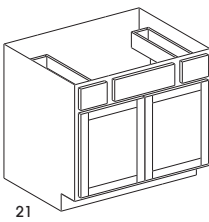
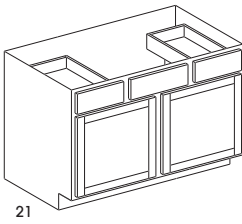
Note: Extended lead time for Complement Paints		SKU	cubes	Grantley Paint & Birch	Grove Paint & Birch	Grove European Oak	Grantley Complement's Paint	Grove Complement's Paint
VANITY SINK BASE – 34 1/2" HIGH – 21" DEEP								
 <ul style="list-style-type: none">• Two butt doors• One false panel• Available widths: 24"-36"	VSB24DD	11.0	468	520	619	873	925	
	VSB27	12.0	485	536	619	890	941	
	VSB30	13.0	512	575	670	917	980	
	VSB33	14.0	535	595	689	940	1000	
	VSB36	16.0	562	619	713	967	1024	
 <ul style="list-style-type: none">• Two doors with center mullion• Two false panels• Available width: 48"	VSB48	21.0	684	741	852	1251	1308	
VANITY SINK DRAWER BASE – 34 1/2" HIGH – 21" DEEP								
 <ul style="list-style-type: none">• Two sets of butt doors• Two false fronts• Four drawers in center• Center drawers area is 12" wide• Available width: 60"	VSB60DB4	26.0	1752	2107	2357	2782	3137	
VANITY SINK DRAWER BASE – 34 1/2" HIGH – 21" DEEP								
 <ul style="list-style-type: none">• Two butt doors• Two drawers• One false panel• Available width: 36"	VSDB36	16.0	794	919	1028	1586	1711	
 <ul style="list-style-type: none">• Two doors, cabinet with center stile• Two drawers• One false panel• Available widths: 42" and 48"	VSDB42	18.0	937	1080	1214	1729	1872	
	VSDB48	21.0	993	1142	1286	1785	1934	

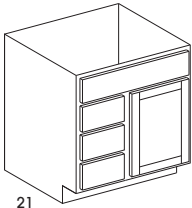
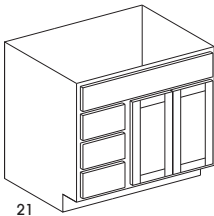
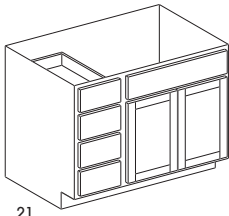
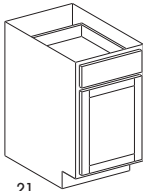
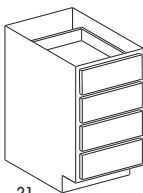

Vanity Cabinets – 21" Deep

IN STOCK

Design Tips: <ul style="list-style-type: none">• All single-door cabinets are hinged left• Doors will be reversed during installation for right hinge applications Note: Extended lead time for Complement Paints		SKU	cubes	Grantley Paint & Birch	Grove Paint & Birch	Grove European Oak	Grantley Complements Paint	Grove Complements Paint
VANITY COMBO CABINET – 34 1/2" HIGH – 21" DEEP								
 <p>34½ 21</p> <ul style="list-style-type: none">• Single door• One false panel• VBL: three drawers on left• VBR: three drawers on right• Accommodates center bowl top• Available width: 30"	VBL30	13.0	965	1399	1616	1370	1804	
	VBR30	13.0	965	1399	1616	1370	1804	
 <p>34½ 21</p> <ul style="list-style-type: none">• Two butt doors• One false panel• VBL: three drawers on left• VBR: three drawers on right• Accommodates center bowl top• Available width: 36"	VBL36	15.0	991	1438	1662	1783	2230	
	VBR36	15.0	991	1438	1662	1783	2230	
 <p>34½ 21</p> <ul style="list-style-type: none">• Two butt doors• One false panel• VBL: four drawers on left• VBR: four drawers on right• Accommodates center bowl top• Available width: 42"	VBL42	18.0	1133	1492	1737	1925	2284	
	VBR42	18.0	1133	1492	1737	1925	2284	
VANITY BASE CABINET – 34 1/2" HIGH – 21" DEEP								
 <p>34½ 21</p> <ul style="list-style-type: none">• Single door• One drawer• Available widths: 12"-18"	VB12	6.0	423	531	618	767	875	
	VB15	7.0	429	536	623	773	880	
	VB18	8.0	460	583	685	804	927	
VANITY DRAWER BASE CABINET – 34 1/2" HIGH – 21" DEEP								
 <p>34½ 21</p> <ul style="list-style-type: none">• Four drawers• Available widths: 12"-18"	VDB12	6.0	609	733	910	953	1077	
	VDB15	7.0	629	797	986	973	1141	
	VDB18	8.0	673	835	1017	1017	1179	

Vanity Cabinets – 21" Deep

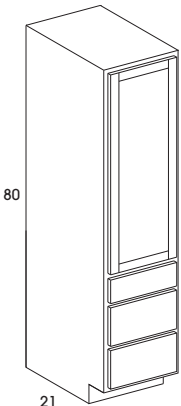
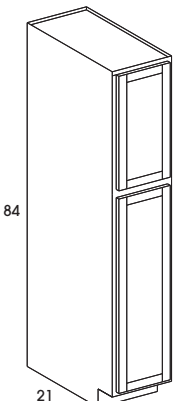
IN STOCK

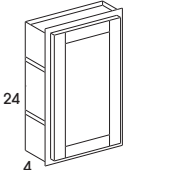
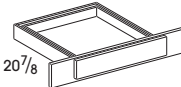
Design Tips: <ul style="list-style-type: none">• All single-door cabinets are hinged left• Doors will be reversed during installation for right hinge applications								
Note: Extended lead time for Complement Paints		SKU	cubes	Grantley Paint & Birch	Grove Paint & Birch	Grove European Oak	Grantley Complement's Paint	Grove Complement's Paint
LINEN CABINET WITH DRAWERS – 21" DEEP								
 <p>80</p> <p>21</p> <p>See Note</p> <ul style="list-style-type: none">• One door• Three drawers• One fixed shelf between door and drawers• Three shelves included in upper cabinet• Available width: 18" <p>Note: Top drawer front is approximately 30" high and will not align with other vanity cabinets</p>		LCD188021	18.0	1547	1762	1937	2114	2329
LINEN CABINET – 21" DEEP								
 <p>84</p> <p>21</p> <ul style="list-style-type: none">• Two doors• Shelves not included• Unfinished toekick is attached• Available width: 15"		LC158421	16.5	953	1104	1206	1520	1671
LINEN CABINET SHELF KIT								
 <ul style="list-style-type: none">• Includes four shelves• Available in white and natural maple		LC1521SHELFK	1.0	324	324	324	N/A	N/A
MEDICINE CABINET – 24" HIGH – 4" DEEP								
 <p>24</p> <p>4</p> <ul style="list-style-type: none">• Single door (no mirror)• Two fixed shelves, not adjustable• Cutout for recessed installation: 14 1/2" wide x 23" high• May be surface mounted if trimmed out• Available width: 15"		WMC1524	14.0	429	434	474	701	706
UNDERMOUNT DRAWER – 21" DEEP								
 <p>20 7/8</p> <p>5 1/8</p> <ul style="list-style-type: none">• Trimmable to 27 1/2" wide• Slab drawer front on all door styles• Drawer front is 4 3/8"• Available width: 36"		VDT36	3.0	337	426	466	459	548

Accessories

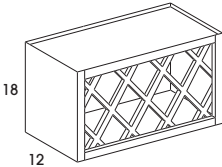
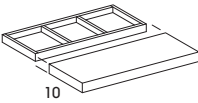
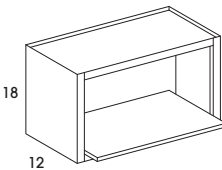
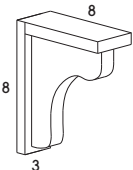
Note: Extended lead time for Complement Paints						
		SKU	cubes	Standard Price	European Oak Price	Complements Paint Price
WINE RACK – 18" HIGH – 12" DEEP						
<div></div> <div><ul style="list-style-type: none">• Matching interior and exterior• Available width: 30"</div>		WR30	4.0	803	803	N/A
FLOATING SHELVES <i>NEW</i>						
<div></div> <div><ul style="list-style-type: none">• 2½" Thick• 10" Deep• Supports up to 100 lbs.• Must be supported by a minimum of two stud walls• Available widths: 24"-48"</div>		FSHELF24	1.0	612	692	770
		FSHELF30	1.0	685	765	843
		FSHELF36	1.0	793	873	951
		FSHELF42	1.0	876	956	1034
		FSHELF48	1.0	955	1035	1113
MICROWAVE WALL CABINET – 12" DEEP						
<div></div> <div><ul style="list-style-type: none">• Inside dimensions: 27" wide x 15" tall• Includes 14" deep, ¾" thick plywood microwave shelf (requires installation)• Finished interior to match exterior• Available width: 30"<p>Note: If selected with a Color Complement, shelf will be painted, interior will not</p></div>		MWC3018	4.0	613	613	1018
BAR BRACKET						
<div></div> <div><ul style="list-style-type: none">• 8" high x 8" deep</div>		BARBRACKET	0.1	150	187	272





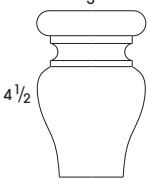
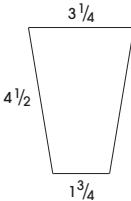
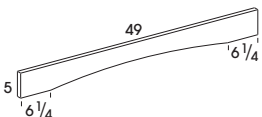
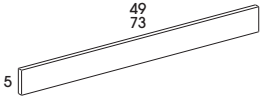

Accessories

IN STOCK

Note: Extended lead time for Complement Paints						
		SKU	cubes	Standard Price	European Oak Price	Complements Paint Price
BUN FOOT						
 <ul style="list-style-type: none"> • 4 1/2" high x 3" wide 		BFOOT	0.1	104	129	226
TAPERED FOOT						
 <ul style="list-style-type: none"> • 1 1/2" wide at the bottom • 2 1/4" wide at the top • 4 1/2" high 		TFOOT	0.1	104	129	226
ROMAN ARCH VALANCE						
 <ul style="list-style-type: none"> • All valances are 3/4" thick solid maple • Valances have a profiled edge. • Available width: 49" 		V549RA	0.3	132	165	254
STRAIGHT VALANCE						
 <ul style="list-style-type: none"> • All valances are 3/4" thick solid maple • Finished two sides; Front face and one long edge • Available widths: 49" and 73" 		V549ST	0.3	123	154	245
		V573ST	0.3	164	205	286





Storage Solutions

IN STOCK

Design Tips: <ul style="list-style-type: none">• All storage solutions are field installed• Cabinet fit sizes are based on 34½" cabinet heights		SKU	cubes	Price
SPICE DRAWER INSERT KIT				
	<ul style="list-style-type: none">• Trim to fit• Maple construction with natural finish• B1518SPICEK fits B15 and B18 cabinets Dimensions: 16" W x 19¾" D x 1½" H• B2124SPICEK fits B21 and B24 cabinets Dimensions: 22" W x 19¾" D x 1½" H• B2736SPICEK fits B27, B30, B33 and B36 cabinets Dimensions: 33⅛" W x 19¾" D x 1¾" H	B1518SPICEK	0.5	166
		B2124SPICEK	0.6	184
		B2736SPICEK	0.7	394
K-CUP DRAWER ORGANIZER KIT				
	<ul style="list-style-type: none">• Holds 30 K-Cups• Maple construction with natural finish• B18KCUPK fits B18 cabinets Dimensions: 16" W x 19¾" D x 2⅜" H• B24KCUPK fits B24 cabinets Dimensions: 16" W x 19¾" D x 2⅜" H	B18KCUPK	0.6	228
		B24KCUPK	0.9	279
DRAWER CUTLERY INSERT KIT				
	<ul style="list-style-type: none">• Trim to fit• Maple construction with natural finish• B1518CUTK fits B15 and B18 cabinets Dimensions: 14 ⅝" W x 22" D x 2⅞" H• B2124CUTK fits B21 and B24 cabinets Dimensions: 20⅝" W x 22" D x 2⅞" H	B1518CUTK	0.7	119
		B2124CUTK	0.9	157
	<ul style="list-style-type: none">• Trim to fit• Maple construction with natural finish• B3036CUTK fits B30, B33 and B36 cabinets Dimensions: 33⅛" W x 22" D x 2⅞" H	B3036CUTK	1.1	408
KNIFE BLOCK INSERT KIT				
	<ul style="list-style-type: none">• Trim to fit• Maple construction with natural finish• 55 slots to store various sized knives and other utensils• B1521KNK fits B15, B18 and B21 cabinets Dimensions: 18½" W x 22" D x 2" H	B1521KNK	0.7	200
	<ul style="list-style-type: none">• Trim to fit• Maple construction with natural finish• B3036KNK fits B30, B33 and B36 cabinets Dimensions: 33⅛" W x 22" D x 2⅞" H	B3036KNK	1.0	394
BASE UTILITY DRAWER KIT				
	<ul style="list-style-type: none">• Trim to fit• Maple construction with natural finish• B2736UTK fits B27, B30, B33 and B36 cabinets Dimensions: 33⅛" W x 22" D x 2⅞" H	B2736UTK	1.0	408

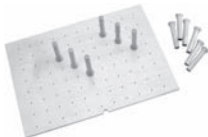



Storage Solutions

IN STOCK

Design Tips: <ul style="list-style-type: none">• All storage solutions are field installed• Cabinet fit sizes are based on 34½" cabinet heights		SKU	cubes	Price
PEG ORGANIZATION SYSTEM KIT				
	<ul style="list-style-type: none">• Peg organization for deep drawers• Trim to fit• Maple construction with natural finish• DB30PEGK fits DB30 and BMW30 bottom drawersIncludes (12) push-in pegsDimensions: 30⅜" W x 21½" D x 6¾" H	DB30PEGK	1.0	224
	<ul style="list-style-type: none">• DB36PEGK fits DB36 bottom drawersIncludes (16) push-in pegsDimensions: 39⅜" W x 21½" D x 6¾" H	DB36PEGK	1.1	289
DOOR MOUNT CUTTING BOARD KIT				
	<ul style="list-style-type: none">• Premium wood cutting board• Includes cutting board and door mount holder• Cutting board is birch and maple combination• B15DMCBK fits 15" wide cabinetsCutting board dimensions: 7¾" W x 16" H x 1¼" D	B15DMCBK	0.3	196
	<ul style="list-style-type: none">• B18DMCBK fits 18" wide cabinetsCutting board dimensions: 10¾" W x 16" H x 1¼" D	B18DMCBK	0.4	222
DOOR STORAGE KIT				
	<ul style="list-style-type: none">• Door mounted sink base storage• Top shelf with plastic insert• Bottom shelf for tall item storage• Maple construction with natural finish• SB3033DSTK fits cabinet with 15" wide doors	SB3033DSTK	0.3	160
	<ul style="list-style-type: none">• SB36DSTK fits cabinet with 18" wide doors	SB36DSTK	0.4	177
	<ul style="list-style-type: none">• SB42DSTK fits cabinet with 21" wide doors	SB42DSTK	0.5	204
APPLIANCE STORAGE RACK KIT				
	<ul style="list-style-type: none">• Door mounted appliance storage• Top shelf with (2) 1¼ qt stainless steel bins• Non-skid lining on lower level shelf• Maple construction with natural finish• VSB30ASTK fits cabinet with 15" wide doors	VSB30ASTK	0.5	188
DOOR MOUNT WASTE BIN KIT				
	<ul style="list-style-type: none">• Door mounted waste container• Includes one silver, 8-quart waste bin• Door mount is maple construction with natural finish• VSB30DWBK fits cabinet with 15" wide doors	VSB30DWBK	0.5	161





Storage Solutions

IN STOCK

Design Tips: <ul style="list-style-type: none">• All storage solutions are field installed• Cabinet fit sizes are based on 34½" cabinet heights		SKU	cubes	Price
SINK BASE TIP-OUT TRAY KIT				
	<ul style="list-style-type: none">• Includes one conventional open tray and one accessory tray with soap dish• Both 11" trays are white plastic• SB2736TIPK fits SB27, SB30, SB33 and SB36, includes one pair of hinges for single drawer front• SB3942TIPK fits SB39 and SB42, includes two pair of hinges for double drawer front• Can be used on vanity sink bases	SB2736TIPK	1.8	71
		SB3942TIPK	1.8	71
SINK BASE STAINLESS STEEL, SOFT-CLOSE TIP-OUT TRAY KIT				
	<ul style="list-style-type: none">• Includes one stainless steel Tip-out Tray with soft-close hinges• Designed for sink base cabinets with one wide drawer front• SB30TIPSSK is 25" wide and fits 30" wide sink base cabinets• SB33TIPSSK is 28" wide and fits 33" wide sink base cabinets• SB36TIPSSK is 31" wide and fits 36" wide sink base cabinets	SB30TIPSSK	1.8	122
		SB33TIPSSK	1.8	127
		SB36TIPSSK	1.8	134
SINK BASE DRIP TRAY KIT				
	<ul style="list-style-type: none">• Protects cabinets from minor leaks• Almond color• Trim to fit• SB2730DRIPK fits SB27 and SB30 cabinets• SB3336DRIPK fits SB33 and SB36 cabinets• SB3942DRIPK fits SB39 and SB42 cabinets	SB2730DRIPK	0.4	129
		SB3336DRIPK	0.5	144
		SB3942DRIPK	0.6	160
SINK BASE REMOVABLE CADDY KIT				
 19½" 16¼"	<ul style="list-style-type: none">• Adjustable/reversible handle and top tray accommodate plumbing fixtures• May not fit unusual plumbing configurations• Full extension euro-glides with 75 lb rating• Door mount bracket not available• Easy removal to carry around house• Width: 11¼"• Fits all sink base cabinets	SBREMCADK	1.2	212
WALL DIAGONAL LAZY SUSAN SHELF KIT				
 20 Diameter	<ul style="list-style-type: none">• Rotating D-shaped lazy susan• Mounts to bottom of cabinet or shelves• 5/8" thick shelf with 1" rim• Natural maple finish• Fits Wall Diagonal corner cabinets	WDC24LSK	1.0	158

Storage Solutions

IN STOCK





Design Tips: <ul style="list-style-type: none">• All storage solutions are field installed• Cabinet fit sizes are based on 34½" cabinet heights		SKU	cubes	Price
LAZY SUSAN UPGRADE KIT				
	<ul style="list-style-type: none">• Wood lazy susan to be installed in a Super Susan cabinet (SS36)• Two trays each 28" diameter• ⅝" thick maple independently operated revolving trays• Trays have a 2" high banded wood rim	SS36LSUK	2.0	727
BASE CORNER LAZY SUSAN PULL-OUT KIT				
	<ul style="list-style-type: none">• Chrome plated pivoting shaft• Two half moon shelves• Shelves rotate and pull out independently• Shelves are white polymer• Pull out distance is 10¼"• BC42LSPOK fits blind corner cabinet BC42• BC48LSPOK fits blind corner cabinet BC48	BC42LSPOK	2.1	649
		BC48LSPOK	2.6	711
BASE TRAY DIVIDER KIT				
	<ul style="list-style-type: none">• Chrome finish• TD12K Dimensions: ¼" W x 20" D x 12" H• TD18K Dimensions: ¼" W x 20" D x 18" H• Fits all base, refrigerator wall and tall cabinets 24" deep	TD12K	0.2	34
		TD18K	0.2	35
3" BASE FILLER PULL-OUT KIT				
	<ul style="list-style-type: none">• 3" wide base filler pull-out creates a functional storage space• Recommended installation is between two cabinets• Can also be installed between cabinet and a wall or cabinet and end panel with a stile• Full extension soft-close glides• Requires a filler mounted to front; filler sold separately• Three adjustable shelves	BFPO3K	1.2	551
6" BASE FILLER PULL-OUT KIT				
	<ul style="list-style-type: none">• 6" wide base filler pull-out creates a functional storage space• Recommended installation is between two cabinets• Can also be installed between cabinet and a wall or cabinet and end panel with a stile• Full extension soft-close glides• Requires a filler mounted to front; filler sold separately• Three adjustable shelves	BFPO6K	1.6	664

Storage Solutions

IN STOCK





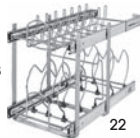

Design Tips:

- All storage solutions are field installed
- Cabinet fit sizes are based on 34½" cabinet heights

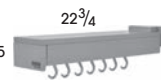
Design Tips: <ul style="list-style-type: none">• All storage solutions are field installed• Cabinet fit sizes are based on 34½" cabinet heights		SKU	cubes	Price
WALL ORGANIZER PULL-OUT KIT				
 <p>26 1/16 10 3/4</p>	<ul style="list-style-type: none">• Two adjustable shelves with chrome rails• Fixed top shelf for 36" and 42" high cabinets• Full extension, soft-close glides• Door mount bracket with 5" of width and micro-tilt adjustment• Natural maple finish• W09POK fits 9" wide wall cabinets• W12POK fits 12" wide wall cabinets	W09POK	1.1	339
		W12POK	1.6	394
BASE FULL HEIGHT ORGANIZER PULL-OUT KIT				
 <p>25 1/2 22 1/2</p>	<ul style="list-style-type: none">• Three adjustable shelves with chrome rails• Full extension, soft-close glides• Door mount bracket with 5" of width and micro-tilt adjustment• Natural maple finish• Fits B09 with full-height door	B09POK	2.2	618
BASE FULL HEIGHT UTENSIL ORGANIZER PULL-OUT KIT				
 <p>25 1/2 22 1/2</p>	<ul style="list-style-type: none">• Two adjustable shelves with chrome rails• Full extension, soft-close glides• Door mount bracket with 5" of width and micro-tilt adjustment• Natural maple finish• Includes three stainless steel bins• Fits B09 with full-height door	B09POUTK	3.1	901
BASE ORGANIZER PULL-OUT KIT				
 <p>19 1/2 21 5/8</p>	<ul style="list-style-type: none">• Two adjustable shelves with chrome rails• Full extension, soft-close glides• Door mount bracket with 5" of width and micro-tilt adjustment• Natural maple finish• Fits B15 cabinet	B15POK	6.1	918
BASE POTS AND PANS ORGANIZER KIT				
 <p>18 22</p>	<ul style="list-style-type: none">• Chrome plated wire frame• Full extension, ball bearing slides - 100 lb. rated• Independently operating shelves• Top tier organizes lids• Bottom tier with adjustable dividers• B15PPORGK fits B15 cabinet• B24PPORGK fits B24 cabinet	B15PPORGK	4.7	391
		B24PPORGK	6.7	712

Storage Solutions

IN STOCK

Design Tips: <ul style="list-style-type: none">• All storage solutions are field installed• Cabinet fit sizes are based on 34½" cabinet heights		SKU	cubes	Price
BASE POTS AND PANS ORGANIZER KIT				
 <p>5 22¾</p>	<ul style="list-style-type: none">• Includes seven long hooks• Solid wood with grey finish• Full extension, soft-close glides• Fits all 24" deep cabinets	PPORGK	0.6	542
BASE STORAGE ORGANIZER KIT				
 <p>18 21½</p>	<ul style="list-style-type: none">• Maple dovetail, bottom mount pull-out• Undermount, soft-close glides• Includes seven chrome "U-shaped" pegs• Freestanding pull-out• B18ORGK fits B18 cabinet (5 adjustable dividers)• B24ORGK fits B24 (8 adjustable dividers)	B18ORGK	4.7	979
		B24ORGK	6.7	1062
TIERED COOKWARE ORGANIZER KIT				
	<ul style="list-style-type: none">• Two-tiered cookware organizer• Natural maple construction• Top shelf holds lids• Organizer is pulled out after opening the door• Undermount, soft-close glides• B18CWORGK fits B18 cabinet• B24CWORGK fits B24 cabinet	B18CWORGK	4.7	1115
		B24CWORGK	6.7	1291
BASE WASTEBASKET, SINGLE KIT				
 <p>19½ 21¾</p>	<ul style="list-style-type: none">• Single, 35-quart silver container• Maple dovetail, bottom mount pull-out• Full extension, soft-close glides• Mounts to cabinet bottom and door• Door mount bracket with 5" of width and micro-tilt adjustment• Fits B15 cabinet	B15WBK	4.8	839
BASE WASTEBASKET, DOUBLE KIT				
 <p>19½ 21¾</p>	<ul style="list-style-type: none">• Double, 35-quart silver containers• Maple dovetail, bottom mount pull-out• Full extension, soft-close glides• Mounts to cabinet bottom and door• Door mount bracket with 5" of width and micro-tilt adjustment• Fits B18 cabinet	B18WBK	5.5	903
 <p>19½ 21¾</p>	<ul style="list-style-type: none">• Double, 35-quart silver containers• Maple dovetail, bottom mount pull-out• Full extension, soft-close glides• Mounts to cabinet bottom and door• Door mount bracket with 5" of width and micro-tilt adjustment• Fits B21 cabinet	B21WBK	6.9	964

Fillers & Panels

Note:

Extended lead time for Complement Paints

SKU	cubes	Standard Price	European Oak Price	Complements Paint Price
-----	-------	----------------	--------------------	-------------------------

FILLER – STANDARD

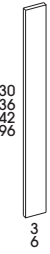
 <ul style="list-style-type: none"> Fillers are 3/4" thick solid maple Fillers are finished on the face, left, and right sides; however, the sides receive a lesser finish If you require an end to be exposed, we suggest using a valance F330 and F360 may be used for either bases or 30" walls Available widths: 3" and 6" 	F330	0.1	45	57	116
	F630	0.2	90	113	161
	WF336	0.1	54	68	125
	WF636	0.2	108	135	179
	WF342	0.1	63	79	134
	WF642	0.2	126	158	197
	F396	0.1	115	144	203
	F696	0.2	230	288	318

SKU	cubes	Grantley Paint & Birch	Grove Paint & Birch	Grove European Oak	Grantley Complements Paint	Grove Complements Paint
-----	-------	------------------------	---------------------	--------------------	----------------------------	-------------------------

DECORATIVE END PANELS

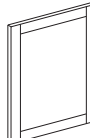

- All decorative end panels are actual doors that are finished on both sides

SKU	Grantley Dimensions	Grove Dimensions
DWEP30	10" x 28"	11 1/4" x 29 7/8"
DWEP36	10" x 34"	11 1/4" x 35 7/8"
DWEP42	10" x 40"	11 1/4" x 41 7/8"
DEPVB	19" x 28"	20 1/4" x 29"
DEPB	22" x 28"	23 1/4" x 29"

DWEP30	0.1	116	177	177	267	328
DWEP36	0.1	131	201	201	282	352
DWEP42	0.1	162	218	218	313	369
DEPVB	0.1	204	278	327	355	429
DEPB	0.1	204	278	327	355	429

Fillers & Panels

IN STOCK

Design Tips: *Panels are finished to match with vinyl laminate on "face" side only • Inner side finished in natural vinyl laminate on stained products • Inner side finished in white vinyl laminate on painted products Note: Extended lead time for Complement Paints	SKU	cubes	Standard Price	European Oak Price	Complements Paint Price
PANELS					
P4836V: Finished End Panel — 48" x 36" x 1/4" (grain runs with 36") — vinyl	P4836V	1.0	199	199	507
P4896V: Finished End Panel — 48" x 96" x 1/4" (grain runs with 96") — vinyl	P4896V	1.0	332	332	859
BP4896: Finished Beaded Panel — 48" x 96" x 1/4" (bead runs with 96") — stained styles are stained plywood veneer/painted are vinyl — spacing between beads is approximately 1 3/4"	BP4896	1.0	578	699	1370
WSKIN: Finished Panel — 11 1/4" x 42" x 1/4" — stained styles are stained plywood veneer/painted are vinyl	WSKIN	1.0	86	96	358
BSKIN: Finished Panel — 23 1/4" x 34 1/2" x 1/4" — stained styles are stained plywood veneer/painted are vinyl	BSKIN	1.0	119	134	391
*REFP24: Finished Refrigerator Panel — 24" x 96" with 1 1/2" stile — 1/2" vinyl laminate, plywood panel	REFP24	2.0	298	298	1357
3/4REFP24: Finished Refrigerator Panel — 3/4" x 24" x 96" Panel finished on two sides & one long edge. Plywood. Stained product is finished veneer. Painted product is vinyl.	3/4REFP24	2.0	704	792	1763
*REFP30: Finished Refrigerator Panel — 30" x 96" with 1 1/2" stile — 1/2" vinyl laminate, plywood panel	REFP30	3.0	337	337	1396
3/4REFP30: Finished Refrigerator Panel — 3/4" x 30" x 96" Panel finished on two sides & one long edge. Plywood. Stained product is finished veneer. Painted product is vinyl.	3/4REFP30	2.0	833	937	1892
*DWP1.5: Dishwasher End Panel with 1 1/2" filler — 24" x 34 1/2" with 1 1/2" stile — 1/2" vinyl laminate panel	DWP1.5	2.0	162	162	434
*DWP3: Dishwasher End Panel with 3" filler — 24" x 34 1/2" with 3" stile — 1/2" vinyl laminate panel	DWP3	2.0	167	167	439
*DWP6: Dishwasher End Panel with 6" filler — 24" x 34 1/2" tall with 6" stile — 1/2" vinyl laminate panel	DWP6	3.0	286	286	558

Mouldings

Note:

Extended lead time for Complement Paints

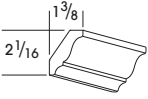
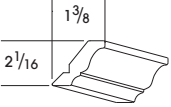
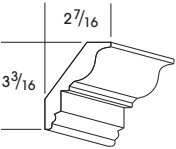
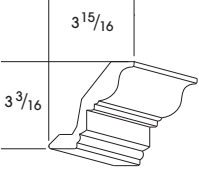
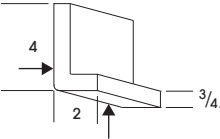
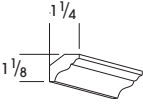

	SKU	cubes	Standard Price	European Oak Price	Complements Paint Price
SMALL CROWN					
 <ul style="list-style-type: none"> Crown Moulding 8 feet long Available in all colors 	SMCROWN214	0.1	110	155	198
SMALL CROWN - TOP MOUNT					
 <ul style="list-style-type: none"> Top Mount Crown Moulding Seated on top of cabinet with 3/8" top nailing flange 8 feet long Available in all colors 	SSMCROWN214	0.1	135	175	223
LARGE CROWN					
 <ul style="list-style-type: none"> Crown Moulding 8 feet long Available in all colors 	LGCROWN4	0.1	154	216	276
LARGE CROWN - TOP MOUNT					
 <ul style="list-style-type: none"> Top Mount Crown Moulding 8 feet long Available in all colors 	SLGCROWN4	0.1	220	300	342
STARTER CROWN					
 <ul style="list-style-type: none"> 4" Starter Crown Moulding; not finished on back Arrows identify finished sides 8 feet long Available in all colors 	STCROWN	0.1	388	468	510
COVE CROWN					
 <ul style="list-style-type: none"> 1 3/4" Cove Crown Moulding 8 feet long Available in all colors 	CCROWN134	0.1	85	119	173

Mouldings

IN STOCK

Note:

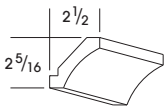
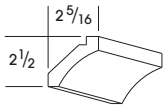
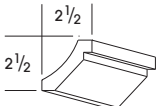
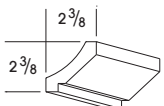
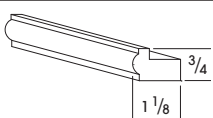
Extended lead time for Complement Paints

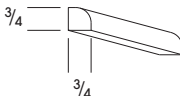
Note: Extended lead time for Complement Paints		SKU	cubes	Standard Price	European Oak Price	Complements Paint Price
REVERSIBLE CROWN						
 <p>Cove-Fo</p>	<ul style="list-style-type: none">• 4-way adjustable Cove and Shaker Moulding combo• 8 feet long• Available in all colors	REVCROWN	0.1	178	258	266
 <p>Cove-So</p>						
 <p>Shaker-Fo</p>						
 <p>Shaker-Fo</p>						
LIGHT RAIL						
	<ul style="list-style-type: none">• Light Rail Moulding• 8 feet long• Available in all colors	MLR	0.1	78	92	149
SCRIBE						
	<ul style="list-style-type: none">• Scribe Moulding• 8 feet long• Available in all colors	MSW	0.1	54	62	125
BATTEN						
	<ul style="list-style-type: none">• Batten Moulding• 8 feet long• Available in all colors	MBAT	0.1	55	62	126
QUARTER ROUND						
	<ul style="list-style-type: none">• Quarter Round Moulding• 8 feet long• Available in all colors	MQR	0.1	65	85	136

Mouldings

Note:

Extended lead time for Complement Paints

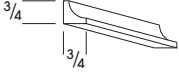
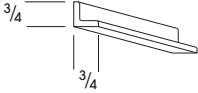
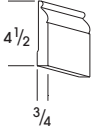
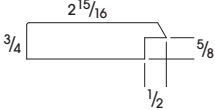
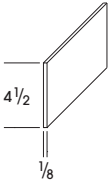
	SKU	cubes	Standard Price	European Oak Price	Complements Paint Price
INSIDE CORNER					
 <ul style="list-style-type: none"> • Inside Corner Moulding • 8 feet long • Available in all colors 	MICW	0.1	78	92	149
OUTSIDE CORNER					
 <ul style="list-style-type: none"> • Outside Corner Moulding • 8 feet long • Available in all colors 	MOCW	0.1	78	110	149
FURNITURE BASE					
 <ul style="list-style-type: none"> • 4 1/2" Furniture Base Moulding • 8 feet long • Available in all colors 	FB	0.1	166	233	288
MIRROR MOLDING NEW					
 <ul style="list-style-type: none"> • 8 feet long • Available in all colors 	MMIR	0.1	206	286	294
TOEKICK - 4 1/2"					
 <ul style="list-style-type: none"> • 4 1/2" Toekick (Plywood w/vinyl veneer) • 8 feet long • Available in all colors 	TOEKICK	0.1	53	53	126

		Description	List
BIFDOORHINGE	3919261	Attaches door to cabinet frame on BER (hinge/plate set)	54
BIFPIANOHINGE	3919263	Attaches door to door on BER (hinge/plate set)	73
BUMPERPAD	3919265	Bumper pads 72/sheet (clear)	12.53
CGUNIVSOCKET	3951563	Cabinet Glide Universal Socket - glide slides into the back socket in the back of the cabinet	5.33
FALSEFRONTCLIPS	3919268	Attachment clips for false drawer fronts (common on Vanity and sink bases)	0.61
FOHINGE	4017925	Full Overlay Soft-close Hinge, 6 Way Adj.	8.92
HINGECLIP	4196113	Hinge Angle Restrictor Clip - reduces door swing from 108° to 90°	4.07
HINGESCREW	3919269	Hinge Screw	0.15
ROLLERS	3919270	Roller clip to couple with false panel clips. Snaps into it.	0.49
SOFTHINGE6G	3919272	Standard Overlay Soft-close Hinge, 6 Way Adj.	22
SCREWS	3919271	Glide screws (drawer box or cabinet member)	0.15
SHCLIP	3919926	Shelf clip 0.2 (sold individually)	0.61
UMDRWLOCKSET	3919274	Undermount drawer clip (left/right set)	10.82
UMBCGLIDEG	3919273	Full-extension glide for base cabinets - Set	157
UMVCGLIDEG	3919276	Full-extension glide for vanity cabinets - Set	148

List price is each unless otherwise noted in the description.

	IN STOCK						SPECIAL ORDER					
FINISH	TOUCH-UP KITS	LIST EACH	STAIN & PAINT	LIST PINT	SPRAY	LIST 12 OZ. CAN (NO PRIMER)	TOUCH-UP MARKER	LIST	FILL STICK	LIST	PUTTY	LIST
OPAL PAINT	3191545	73	3191564	97	3192300	84	3795572	122	3795591	55	3543792	50
PEWTER PAINT	3113189	73	3113208	97	3113209	84	3795567	122	3795586	55	3543787	50
WHITE PAINT	1207236	73	1236980	97	1418160	84	3795563	122	3795582	55	3543785	50
BAYSIDE	3266656	73	—	—	3266655	84	3795600	122	3795609	55	—	—
BISCAYNE	3266875	73	—	—	3266874	84	3795601	122	3795610	55	—	—
CAPE	4013047	73	—	—	4013046	84	4013048	122	4013049	55	—	—
CURRANT	4013051	73	—	—	4013050	84	4013052	122	4013053	55	—	—
EVERGREEN	4013055	73	—	—	4013054	84	4013056	122	4013057	55	—	—
GOLDLEAF	4013059	73	—	—	4013058	84	4013060	122	4013061	55	—	—
JUNIPER	3522440	73	—	—	3522439	84	3795606	122	3795615	55	—	—
LAUREL	3522659	73	—	—	3522658	84	3795607	122	3795616	55	—	—
MIDNIGHT	3267094	73	—	—	3267093	84	3795602	122	3795611	55	—	—
PALMETTO	3267313	73	—	—	3267312	84	3795603	122	3795612	55	—	—
SEABREEZE	3267532	73	—	—	3267531	84	3795604	122	3795613	55	—	—
SEAPORT	3267751	73	—	—	3267750	84	3795605	122	3795614	55	—	—
SILHOUTTE	4013063	73	—	—	4013062	84	4013064	122	4013065	55	—	—
STONEBROOK	3522878	73	—	—	3522877	84	3795608	122	3795617	55	—	—
CHATEAU	4193647	73	4193651	77	—	—	4193649	122	4193650	55	4193648	50
SANDALWOOD	4190063	73	4190067	77	—	—	4190065	122	4190066	55	4190064	50
TERRAIN	4188631	73	4188636	77	—	—	4188634	122	4188635	55	4188633	50
TOP COAT	—	—	1414350	121 (QUART)	1915465	123 12 OZ CAN	—	—	—	—	—	—

Special order Touch-up Markers and Fill sticks will be shipped direct.

Touch-up kits include 1 putty fill stick, 1 touch-up marker and 1 small bottle of top coat

Wolf pints of stain and paint are for touch up purposes only. When doing a color match for a larger project we recommend taking a door to a professional paint store to do a color match.

WOLF CLASSIC | LIMITED WARRANTY

RESIDENTIAL PURCHASERS – LIMITED LIFETIME WARRANTY

Wolf Home Products warrants to Original Residential Purchasers that cabinets, drawers, drawer guides and hinges used in the manufacture of Wolf Classic cabinets shall be free from defects in material and workmanship under normal residential use, provided that such Original Residential Purchaser remains the record owner of the home in which the cabinets are installed and uses that home as a primary or secondary dwelling. Original Residential Purchaser means any person who purchases and installs the cabinets in a private residence that is owned and used by that person as a primary or secondary dwelling, or, in the case of a developer or builder purchasing and installing the cabinets in a private residence that is or will be owned and used by the owner or a purchaser as a primary or secondary dwelling, this limited lifetime warranty may be assigned to the owner or initial purchaser of such private residence. Original Residential Purchaser shall not include corporate entities, partnerships, governmental agencies, trusts, religious organizations, schools, condominiums or cooperative housing arrangements. This limited lifetime warranty is not transferable to subsequent purchasers.

COMMERCIAL PURCHASERS – 5-YEAR LIMITED WARRANTY

Wolf Home Products warrants to all Original Commercial Purchasers for five years from the date of original purchase, that cabinets, drawers, drawer guides and hinges used in the manufacture of Wolf Classic cabinets shall be free from defects in material and workmanship under normal use. Original Commercial Purchaser means any person or entity, other than an Original Residential Purchaser, who purchases Wolf Home Products for use in a commercial residential application. This 5-year limited warranty is not transferable to subsequent purchasers.

GENERAL WARRANTY GUIDELINES

Should Wolf Classic cabinets fail during the applicable warranty period due to defects in the material or workmanship under normal use, Wolf Home Products, at its discretion, will repair or provide the parts necessary to replace the defective products. This warranty is applicable only to products used in the United States and is not transferable.

This warranty does not cover products that are misused, abused, mishandled, improperly installed, improperly stored, changed, modified or subject to extreme temperatures or extreme moisture levels, or normal wear and tear. This warranty is not valid for products used for any purpose other than the purpose for which they were originally intended. This warranty does not cover the cost of installation, removal, subsequent damage or transportation of the defective product, regardless of whether the work was performed by a contractor, service company or the consumer.

Variations in color and grain pattern are a natural characteristic of wood. Color changes also may result from exposure to light, heat, smoke, household cleaners, and other elements and environmental conditions that are part of the aging process. These material variations and changes are not covered by this warranty. Wolf Home Products reserves the right to substitute for discontinued product the most similar product in styling, wood species and color available at the time a claim is submitted.

Paint finishes are uniquely different from standard wood finishes. On all wood products, expansion and contraction are typical due to changes in climate conditions. Due to this normal movement, paint finishes may develop slight separation lines, finish breaks and seam lines. With use of selected hardwoods and veneers, some grain patterns and wood characteristics (checks, pin knots) as well as seams and joints will remain visible through the paint finish. Over time, there may be a slight color shift, due to exposure to natural and artificial light. These normal conditions are not considered quality defects and are not covered by this warranty.

THIS WARRANTY IS THE EXCLUSIVE WARRANTY OF WOLF HOME PRODUCTS AND IS IN LIEU OF AND WOLF HOME PRODUCTS DISCLAIMS ALL OTHER WARRANTIES, EXPRESS OR IMPLIED, INCLUDING THE IMPLIED WARRANTIES OF MERCHANTABILITY AND FITNESS FOR A PARTICULAR PURPOSE. Some states do not allow the exclusion or limitation of incidental or consequential damages, so the above limitations or exclusions may not apply to you. This warranty gives you specific legal rights and you may also have other rights that vary from state to state.

This warranty is effective with material delivered on or after January 2, 2024. For materials delivered before January 2, 2024, the 5-Year Limited Warranty shall apply.

HOW DO YOU OBTAIN WARRANTY SERVICE?

This Limited Warranty can also be found in the documentation that accompanied Your Product. To obtain more information regarding the Product or to make a claim under this Limited Warranty, contact one of our authorized dealers or distributors, who will arrange for inspection of the Product. A dated sales receipt as proof of purchase is required to obtain benefits from this Limited Warranty. If you have difficulty obtaining assistance, please write to:

Wolf Classic Cabinets
Attention: Wolf Classic Cabinets Warranty
20 W. Market St.
York, PA 17401





TRANSFORMING
HOMES FOR OVER

180
— YEARS —

Wolf Home Products® is an innovator in the building products industry.

Transforming homes for more than 180 years, Wolf Home Products has been the preferred home building products brand by families across North America who value the importance of their home and time together to build lasting memories in the spaces they enjoy most. With a vast inventory of kitchen and bath, outdoor living and building products, Wolf Home Products delivers orders in a fraction of the time, ensuring unparalleled value when and where customers need it. Wolf stands behind its service, cultivated with years of business experience into a total satisfaction guarantee.



Find us on Instagram @**wolfhomeproducts**
for inspiration on your next project!



Kitchen & Bath



Outdoor Living



Building Products

wolfhomeproducts.com | © 2025 Wolf Home Products. All Rights Reserved.

All photos and colors are representative of product. Please review an actual product sample with your dealer before making your final selection. A contract is formed only after receipt of Wolf's written order confirmation. Information contained within is subject to change without notice. Not all products available in every market.