

REFERENCES:

AMERADA HESS • AMERICAN HOME PRODUCTS • AMERICAN TELEGRAPH AND TELEPHONE • BROWN HARRIS STEVENS • DOLLAR DRY DOCK SAVINGS • CUSHMAN AND WAKEFIELD • CITIGROUP • FLUSHING HOSPITAL • FOREST HILLS GARDENS CORPORATION • FRAUNCES TAVERN • HELMSLEY-SPEAR • HOSPITAL FOR SPECIAL SURGERY INDEPENDENCE SAVINGS BANK • INSIGNIA INTERNATIONAL MANAGEMENT GROUP • JOLLY MADISON TOWERS • KRAFT FOODS • MANDEES • MUSS DEVELOPMENT • NYNEX • NORTHROP GRUMMAN • NATIONAL FOODS • NEW ROCHELLE MEDICAL CENTER • NEW YORK UNIVERSITY MEDICAL CENTER • PENN SOUTH HOUSING AMERICAN HOME PRODUCTS • PHILLIP MORRIS • POLLY-O-DAIRY • NYC SCHOOL CONSTRUCTION • AUTHORITY • SERVICE MASTER • SOLOW BUILDING COMPANY NEW ROCHELLE MEDICAL CENTER • TOWERS COOPERATIVE • TURNER CONSTRUCTION • TIME WARNER CABLE • UNITED PARCEL SERVICE • UNITED STATES MISSION TO THE INSIGNIA INTERNATIONAL MANAGEMENT GROUP • UNITED NATIONS • UNITED STATES COURTHOUSE AT FOLEY SQUARE • PETER COOPER VILLAGE • THE PALACE HELMSLEY SQUARE HOSPITAL FOR SPECIAL SURGERY • HOTEL • STUYVESANT TOWN • 9 WEST 57TH STREET • EQUINOX INTERNATIONAL • THE INTERCHURCH CENTER *Est. 1982*

CONSTRUCTION COMPANY INCORPORATED • EXTERIOR BUILDING CONSULTANTS
33-11 191st Street, Flushing, NY 11358 • Tel: (718) 353-4000 Fax: (718) 762-7848 • Jon@jonWickers.com

Bergdorf Goodman

RE: 754 5th Avenue Schedule of Contractors, COI & Permit Documents

Herewith are the Subcontractors supervised by the Licensed Rigger to facilitate the Hazard Removal and FISP .

Spring Scaffold	
Bridge and Pipe Frame -	
Shedwalk Shed Wiring and Lighting	M00818510-11-E1
Sidewalk Shed Permit	M00830191-11-SH
Filed and Approved Drawings	
Landmarks Preservation Commission	PMW-22-0888
CD-5	SR21/0994

Jon Wickers Sr.
Licensed Rigger #5122



Buildings



Work Permit Department Of Buildings

Permit Number: M00818510-II-EL

Issued: 01/25/2023

Expires: 03/30/2023

Address: 754 5 AVENUE 10019

Issued To: JOSEPH SORTINO

Business: TOP SHELF ELECTRIC CORP

License No: 012022



Description: Sidewalk Shed Wiring & Lighting
SIDEWALK SHED

For detailed information regarding this permit, please log on to DOB NOW at www.nyc.gov/buildings.
Call 311 with any questions or complaints.

Borough Commissioner:

Commissioner of Buildings:

Acting Commissioner of Buildings

Tampering with or knowingly making a false entry in or falsely altering this permit is a crime that is punishable by a fine, imprisonment or both.



Buildings



Work Permit Department Of Buildings

Permit Number: **M00830191-I1-SH**

Issued: **02/16/2023**

Permit Classification: **TEMPORARY CONSTRUCTION EQUIPMENT**

Expires: **02/16/2024**

Address: **MANHATTAN 754 5 AVENUE**

Issued To: **WILLIAM LAFFEY**

Work on Floor(s): **SIDEWALK**

Business: **SPRING SCAFFOLDING
LLC**

Total number of dwelling units at location: **1**

License No: **GC-607447**

Number of dwelling units occupied during construction:



Description: **INSTALLATION OF 300 PSF SIDEWALK SHED AS PER PLANS. SIDEWALK SHED SHALL COMPLY WITH CHAPTER #33 OF THE NYC CODE 2022. NO CHANGE IN USE, EGRESS OR OCCUPANCY UNDER THIS APPLICATION.**

For detailed information regarding this permit, please log on to DOB NOW at www.nyc.gov/buildings.
Call 311 with any questions or complaints.

Borough Commissioner:

Commissioner of Buildings:

Acting Commissioner of Buildings

Tampering with or knowingly making a false entry in or falsely altering this permit is a crime that is punishable by a fine, imprisonment or both.

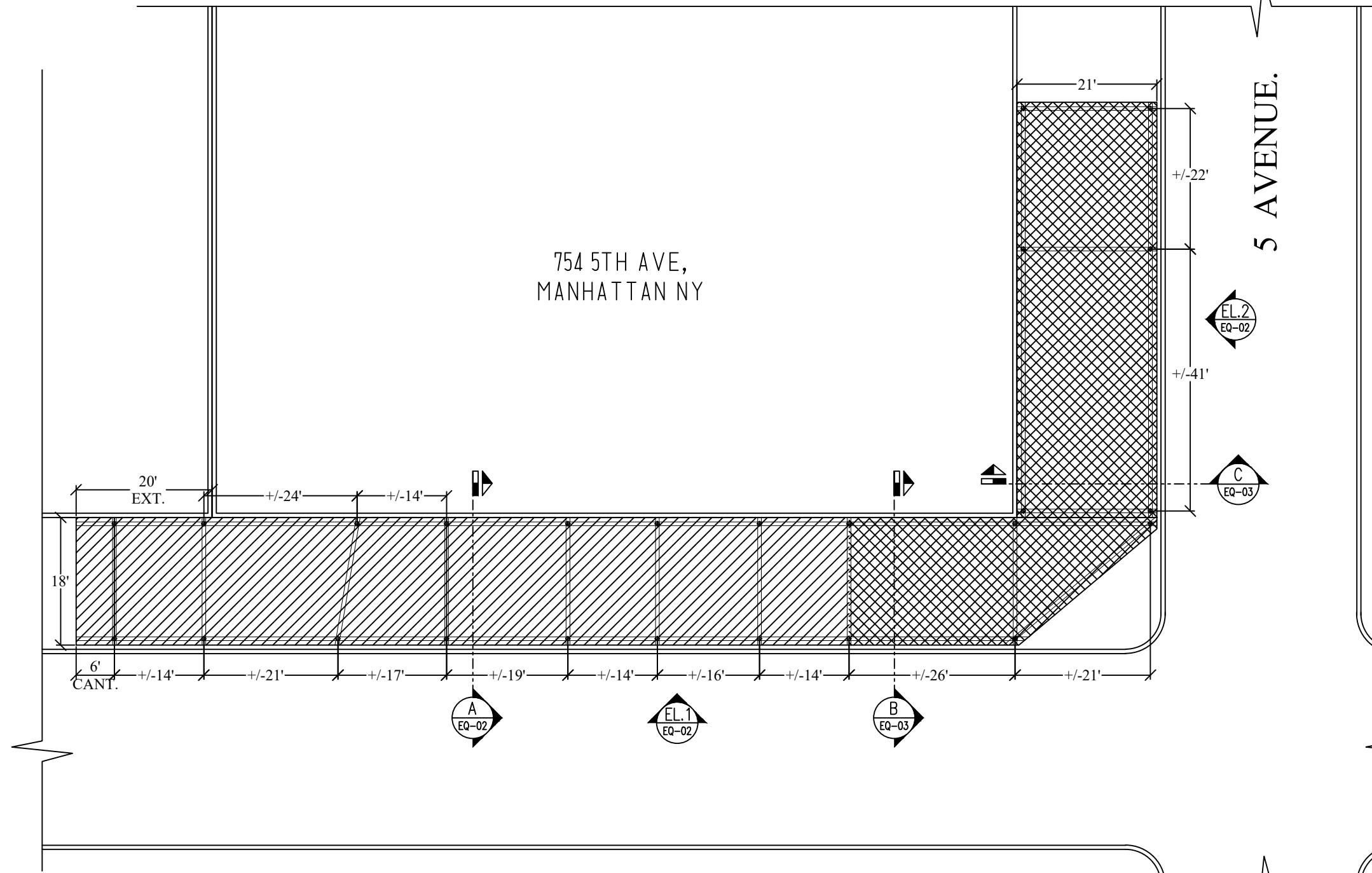

754 5TH AVE,
MANHATTAN NY

5 AVENUE.

LEGEND :

PROPOSED 16'H SIDEWALK SHED :	
PROPOSED 22'H SIDEWALK SHED :	

KEY MAP :



DOB APPROVED STAMP :



ENGINEERING DESIGNS &
EXPEDITING SERVICES

MILLENNIUM DESIGNS
OF NEW YORK



YAZAN SULEIMAN
C : (845)399-2068

EMAIL : YAZAN.MILLENNIUMDESIGNS@GMAIL.COM
CONTRACTOR :



SPRING SCAFFOLDING LLC

ENGINEER / ARCHITECT :

F&M Engineering
Design and
Inspection LLC
PROFESSIONAL ENGINEER
FADY HABEEL
117 W NEWELL AVENUE
RUTHERFORD N.J. 07070
LIC.# 101192

SIGN & SEAL :



JOB SITE ADDRESS :

754 5TH AVE, MANHATTAN
NY

DRAWING PAGE TITLE :

SIDEWALK SHED/OHP. PLOT
PLAN AND KEY MAP

BLOCK: 1273	BIN#: 1081141
LOT: 33	CB#: 105
ZONING DISTRICT: C5-3	
ZONING MAP: 8C	

REVISION	DESCRIPTION	DATE

DATE: 01/06/2023 DRAWN BY: Y.S.
B.S.A.#: 351-74-SM CHECKED BY:

DRAWING #:
EQ-001.00
1 of 6

DOB NOW JOB #:
M00830191-I1

PLOT PLAN :

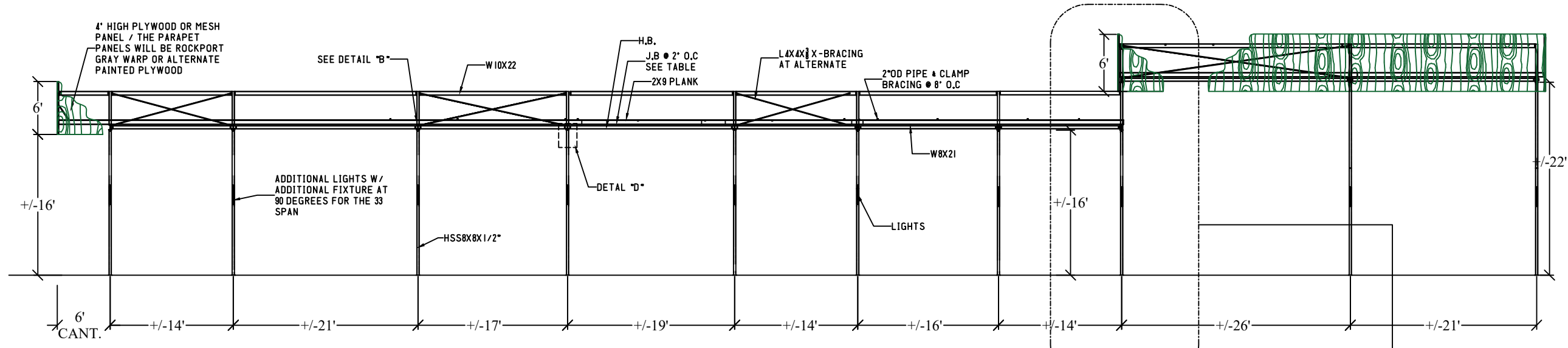

ELEVATION : "1"

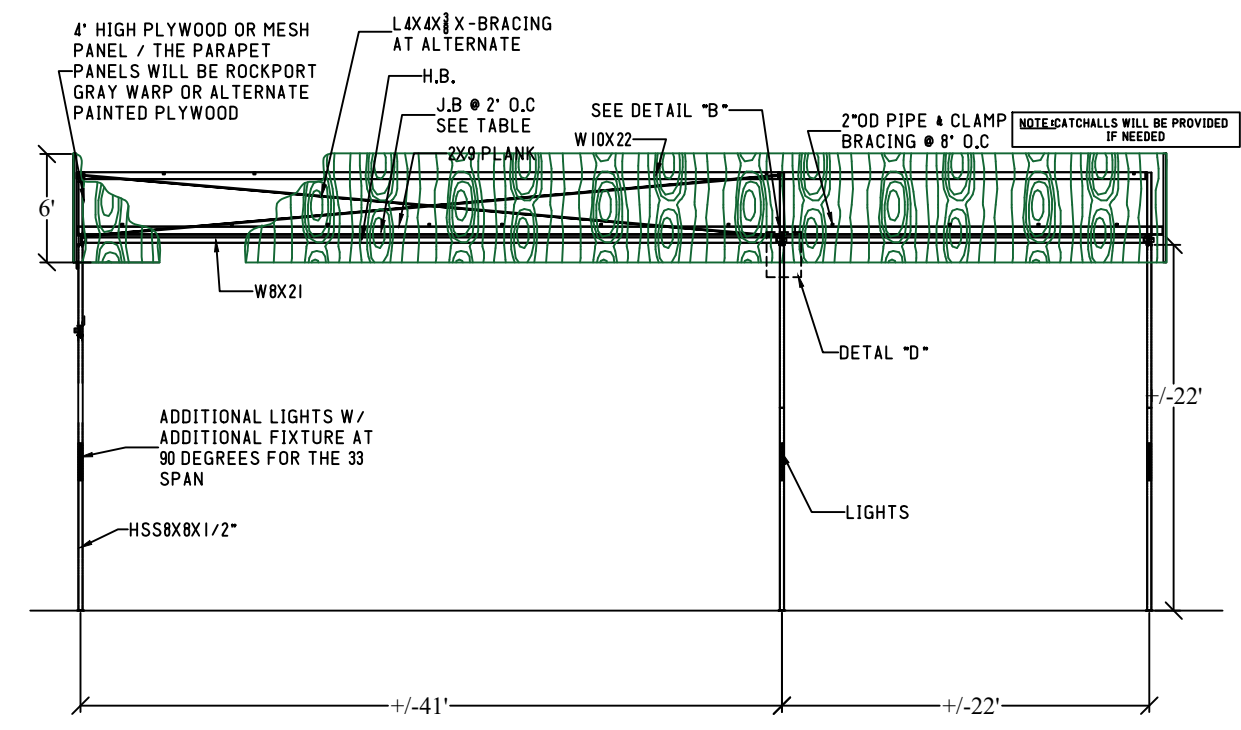

ELEVATION "2" :

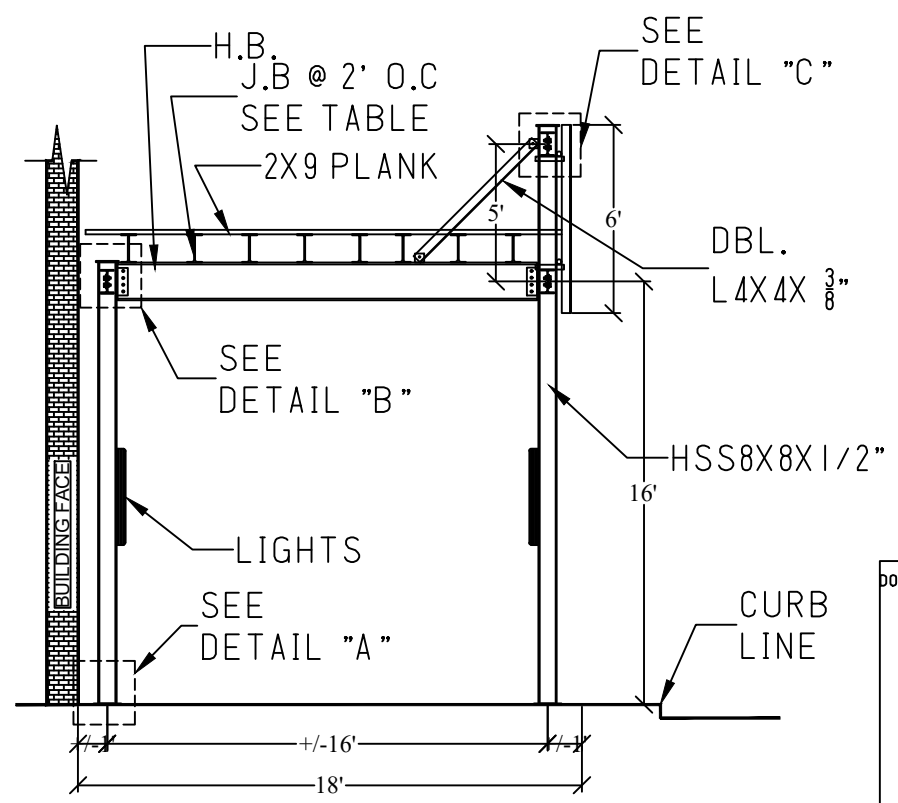

SECTION A-A :

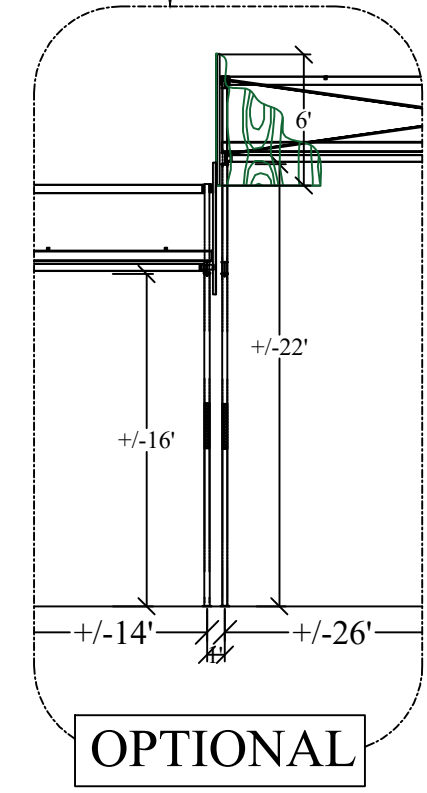

OPTIONAL

DOB APPROVED STAMP:

Date: 02/16/2023

ENGINEERING DESIGNS & EXPEDITING SERVICES

MILLENNIUM DESIGNS OF NEW YORK

YAZAN SULEIMAN
C : (845)399-2068
EMAIL : YAZAN.MILLENNIUMDESIGNS@GMAIL.COM
CONTRACTOR:

SPRING SCAFFOLDING LLC

ENGINEER/ARCHITECT:

FLM Engineering Design and Inspection LLC

PROFESSIONAL ENGINEER
FADY HABEEL
117 W NEWELL AVENUE
RUTHERFORD N.J. 07070
LIC.# 101192

SIGN & SEAL:

JOB SITE ADDRESS:

754 5TH AVE, MANHATTAN NY

DRAWING PAGE TITLE:

SIDEWALK SHED ELEVATIONS AND SECTION VIEW

BLOCK: 1273	BIN#: 1081141	
LOT: 33	CB#: 105	
ZONING DISTRICT: C5-3		
ZONING MAP: 8C		
REVISION	DESCRIPTION	DATE
DATE: 01/06/2023	DRAWN BY: Y.S.	
B.S.A.#: 351-74-SM	CHECKED BY:	
DRAWING #:		
EQ-002.00		
2 of 6		
DOB NOW JOB #:		
M00830191-I1		

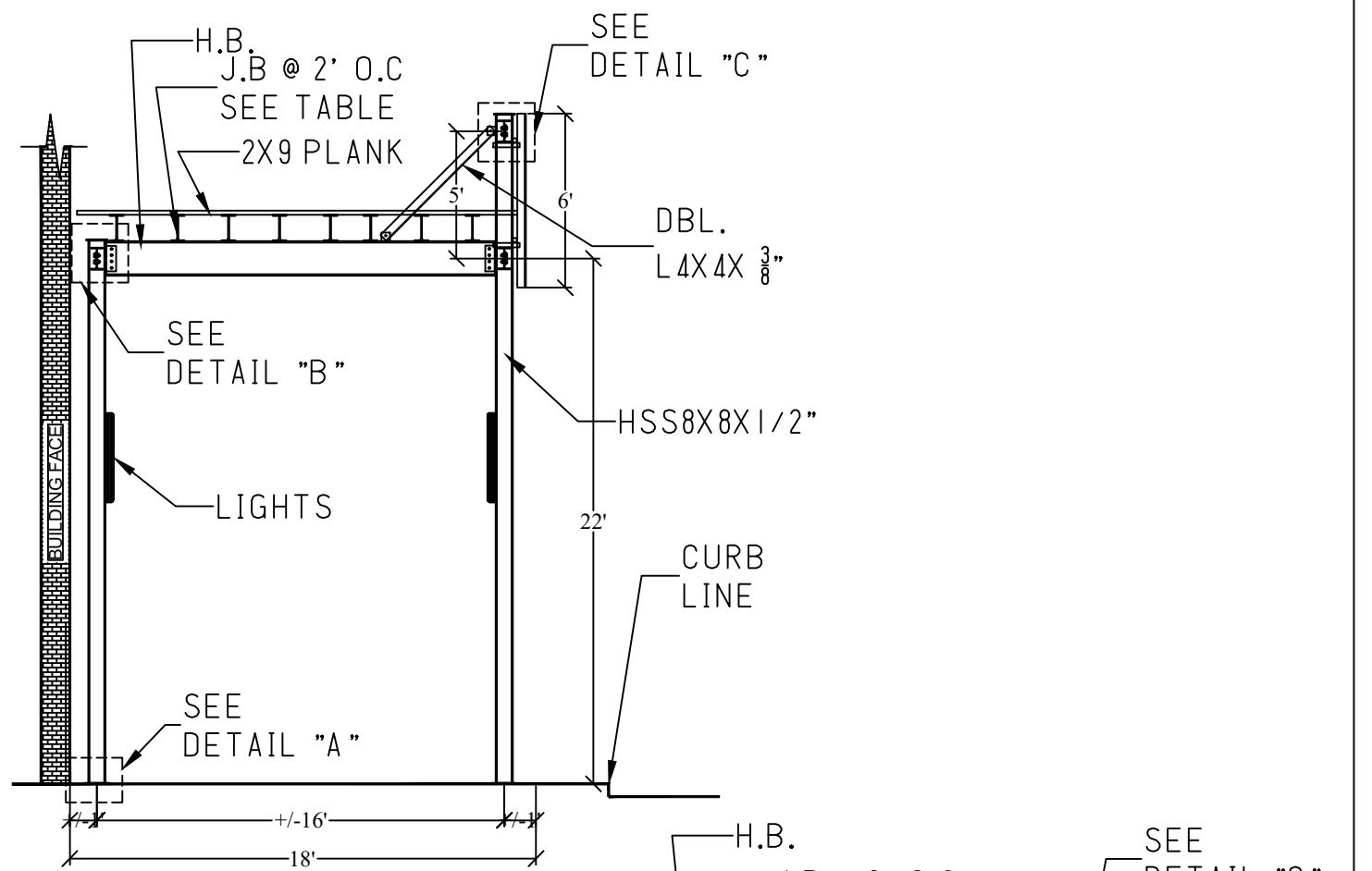

SECTION B-B :

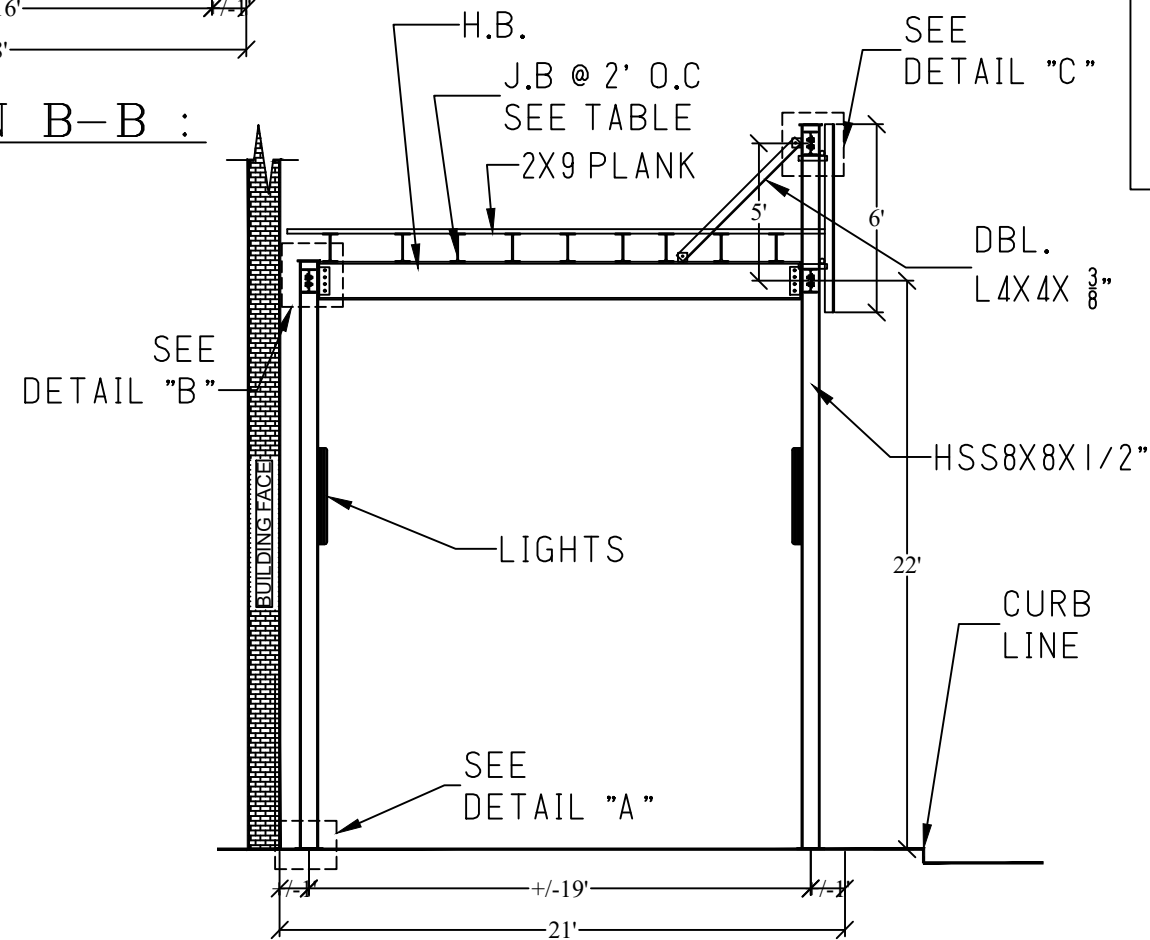

SECTION C-C :

DESIGN CRITERIA :

THE DESIGN CRITERIA IS BASED ON SECTION 3307.6.5-2: THE UNDERSIDE OF SIDEWALK SHEDS SHALL BE LIGHTED AT ALL TIMES EITHER BY NATURAL OR ARTIFICIAL LIGHT. THE LEVEL OF ILLUMINATION SHALL BE EQUIVALENT OF THAT PRODUCED BY 200 WATT, 3400 LUMEN MINIMUM. STANDARD INCANDESCENT LAMPS ENCLOSED IN VANDAL-PROOF FIXTURES AND 8 FEET ABOVE THE FLOOR LEVEL.

THEREFORE, IN ORDER TO ILLUMINATE SIDEWALK SHEDS THAT DO NOT HAVE SIMILAR ATTRIBUTES, THE ABOVE EXAMPLE HAS TO BE SOLVED IN TERMS OF LIGHT INTENSITY OR FOOT-CANDLES.

THEREFORE, FOOT-CANDLES (Fc) = TOTAL LUMENS / AREA IN SQUARE FEET

TOTAL LUMENS = 3400

AREA = TO THE SURFACE AREA OF THE SPHERE AROUND THE LIGHT SOURCE

WITH A RADIUS OF $(20'/2) = 10'$ $4\pi \times 3.14 \times 10 \times 10 = 1256$ SQ. FT.
 FOOT-CANDLES = $3400 / 1256 = 2.7$ (MINIMUM LIGHT INTENSITY)

LUMINAIRE SCHEDULE							
TYPE	MOUNTING	DESCRIPTION	LAMP	WATT	EQUIVALENT WATTS	MANUF	MODEL
A	SURFACE	ROUGHLYTE SERIES CEILING MOUNT W/ GUARD	CFL NEPTUNE	42	200	STONCO	VCXL50

ADDITIONAL LIGHTING NOTE:

LEVEL OF ILLUMINATION SHALL BE THE EQUIVALENT OF THE PRODUCED BY TWO HUNDRED WATT, THIRTY FOUR HUNDRED LUMEN MINIMUM, STANDARD INCANDESCENT LAMPS ENCLOSED IN VANDAL-PROOF FIXTURES AND EIGHT ABOVE THE FLOOR LEVEL. FIXTURES TO BE LAMAR LIGHTING, MODEL#VPW232_E81_. FIXTURES TO BE 4-1/4"x48-1/4" AND SUPPLIED WITH F32T8 FLUORESCENT LAMPS OR LUMEN 4" LED FIXTURE, MODEL-LT8-520W-4C50, 500K/DAYLIGHT-20 WATT WITH CLEAR/ TRANSPARENT LENS.

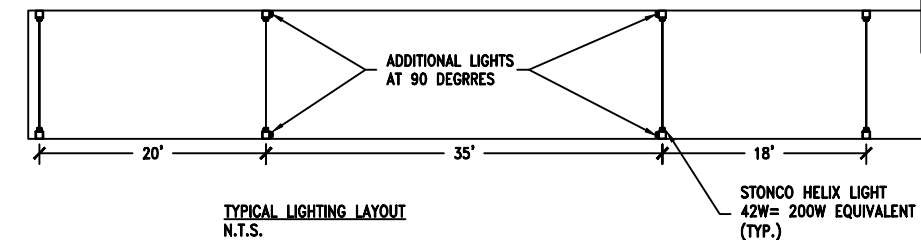

ENGINEERING DESIGNS & EXPEDITING SERVICES
MILLENNIUM DESIGNS OF NEW YORK
 YAZAN SULEIMAN
 C : (845)399-2068
 EMAIL : YAZAN.MILLENNIUMDESIGNS@GMAIL.COM



CONTRACTOR:
SPRING SCAFFOLDING LLC
 ENGINEER/ARCHITECT:
FLM Engineering Design and Inspection LLC
 PROFESSIONAL ENGINEER FADY HABEEL
 117 W NEWELL AVENUE RUTHERFORD N.J. 07070 LIC.# 101192



JOB SITE ADDRESS:
 754 5TH AVE, MANHATTAN NY

DRAWING PAGE TITLE:
 SIDEWALK SHED SECTIONS VIEW

BLOCK: 1273 BIN#: 1081141
 LOT: 33 CB#: 105
 ZONING DISTRICT: C5-3
 ZONING MAP: 8C

REVISION	DESCRIPTION	DATE

DATE: 01/06/2023 DRAWN BY: Y.S.
 B.S.A.#: 351-74-SM CHECKED BY:

DRAWING #:
EQ-003.00
 3 of 6

DOB NOW JOB #:
M00830191-I1



TENANTS SAFETY NOTES:

CONSTRUCTION WORK WILL NOT BLOCK HALLWAYS OR EGRESS FOR TENANTS OF THE BUILDING. CONSTRUCTION WORK WILL NOT INTERRUPT HEATING OR ELECTRIC OR WATER SERVICE TO TENENTS OF BUILDING.

LANDMARK NOTES:

THE SHED WILL NOT BE ATTACHED TO THE BUILDING WITHOUT HAVING OBTAINED SUCH PERMISSION. THIS APPLICATION IS FOR ERECTION OF SHED ONLY AND NOT FOR ANY WORK THAT WILL REQUIRE AN ALTERATION OR FACADE REPAIR PERMIT.

FURNISHED BY BUILDING CONTRACTOR, OWNER, BUILDING AGENT:

MAINTENANCE OF ENTIRE STRUCTURE. PAINTING.

CONTROL OF LOADING/ STORAGE OF MATERIALS ON BRIDGE DECK. PROTECTION OF AREA BETWEEN BRIDGE & BUILDING LINE AND BETWEEN BRIDGE AND CURB.

TRAFFIC NOTES:

ANY RELOCATION AND/ OR OBSTRUCTION OF TRAFFIC DEVICES, SIGNS, CONTROL DEVICES, LIGHTS, ETC., TO BE DONE IN CONJUNCTION WITH DOT APPROVAL.

SIGN INSTALLATIONS:

HLZA SIGN TO BE INSTALLED BY CONTRACTOR.

ECCCNYS EXEMPT NOTES:

TO THE BEST OF MY KNOWLEDGE, BELIEF AND PROFESSIONAL JUDGEMENT, ALL WORK UNDER THIS APPLICATION IS EXAMPT FROM THE NYCECC, AS THE SCOPE OF WORK DOES NOT AFFECTED THE ENERGY USE OF THE BUILDING.

NYC DEPARTMENT OF ENVIRONMENTAL PROTECTION NOTES:

NO EXISTING BUILDING MATERIALS ARE BEING DISTURBED BY THE PROPOSED WORK, IN ACCORDANCE WITH THE RULES OF THE NYC DEPARTMENT OF ENVIRONMENTAL PROTECTION 15 RCNYY SECTION 1-23(b)(2).

SIDEWALK SHED (AS PER SECTION 3307.3.1):

SHED WILL COMPLY WITH CHAPTER # 33 OF THE SECTION 3307.3.1 OF THE 2008 DOB CODE OR LOCAL COUNTY CODE AS APPLIED.

SIDEWALK SHED DESIGN (AS PER SECTION 3307.6.3):

1. LIVE LOAD CAPACITY= 300 PSF WHEN BUILDING HEIGHT IS GREATER THAN 100'.
2. LIVE LOAD CAPACITY= 150 PSF WHEN BLDG. HEIGHT IS LESS THAN 100'. NO STORAGE TO BE ALLOWED.
3. SIDEWALK SHEDS THAT PROVIDE A BASE FOR A SCAFFOLD OR CONTRACTOR'S SHED SHALL BE DESIGNED TO HAVE A LIVE LOAD CAPABLE OF SUPPORTING THE SCAFFOLD OR CONTRACTOR'S SHED PLUS AN ADDITIONAL 200 PSF. NO STORAGE IS ALLOWED ON SIDEWALK SHED UNLESS DESIGNED SO.

AREAS TO BE PROTECTED (AS PER SECTION 3307.6.2):

THE DECK SHALL COVER THE ENTIRE WIDTH OF THE SIDEWALK IN FRONT OF THE BUILDING, EXCEPT REASONABLY SMALL CLEARANCES OF THE BUILDING LINE AND THE CURB. THE SIDEWALK SHED SHALL PROTECT THE SIDEWALK TO A MINIMUM 5 FOOT WIDTH.

SIDEWALK SHEDS SHALL EXTEND 5 FEET PAST THE BUILDING WHEN THE BUILDING IS UNDER 100 FEET IN HEIGHT, AND 20 FEET PAST THE BUILDING WHEN THE BUILDING IS OVER 100 FEET IN HEIGHT.

CONSTRUCTION OF SIDEWALK SHEDS (AS PER SECTION 3307.6.4):

- 1.) SIDEWALK SHEDS SHALL BE CONSTRUCTED OUT OF WOOD, STEEL, OR OTHER MATERIALS HAVING EQUIVALENT STRENGTH AND SUITABILITY.
- 2.) THE MEMBERS OF THE SIDEWALK SHED SHALL BE ADEQUATELY BRACED AND CONNECTED TO PREVENT DISPLACEMENT OR DISTORTION OF THE FRAMEWORK.
- 3.) THE UPRIGHT MEMBERS OF THE SIDEWALK SHED SHALL BE PLUMB. THE TOLERANCE IS L/100. L IS MEASURED AS THE DISTANCE FROM THE GROUND TO THE FIRST X-BRACING OR BOTTOM OF THE BEAM.
- 4.) THE DECK OF THE SIDEWALK SHED SHALL CONSIST OF PLANKING CLOSELY LAID, AND MADE TIGHT.
- 5.) UNLESS THE TOP DECK OF THE SIDEWALK SHED IS BUILT SOLIDLY AGAINST THE FACE OF THE STRUCTURE IN SUCH A MANNER THAT NO MATERIAL CAN FALL ONTO THE SIDEWALK, THE SIDE OF THE SHED TOWARD THE STRUCTURE SHALL BE SOLIDLY SEALED WITH WOOD OR OTHER SUITABLE MATERIAL FOR THE FULL HEIGHT OF THE SHED.
6. THE OUTER SIDE AND ENDS OF THE DECK SHALL BE PROVIDED WITH AN ENCLOSURE AT LEAST 3'-6" HIGH.
- 7.) ALL SHEDS SHALL PROVIDE PROTECTION FOR THE FULL WIDTH OF THE SHED EXTENDING UPWARD AT AN 45 DEGREES FROM THE ENDS OF THE DECK AND OUTWARD A HORIZONTAL DISTANCE OF AT LEAST 5 FEET.
- 8.) THE PASSAGEWAY UNDER THE SHED SHALL HAVE A MINIMUM CLEAR CEILING HEIGHT OF 8 FEET.

MAINTENANCE OF SIDEWALK SHEDS (AS PER SECTION 3307.6.5):

- 1.) MATERIAL AND DEBRIS SHALL NOT BE STORED ON SIDEWALK SHEDS UNLESS THE SHED HAS BEEN SO DESIGNED FOR STORAGE.

ELECTRICAL NOTES:

1. ELECTRICAL PERMITS WILL BE OBTAINED AND ONLY A DOB LICENSED ELECTRICIAN WILL INSTALL THE ELECTRICAL WORK.
2. TEMPORARY SIDEWALK SHED LIGHTING SHALL COMPLY WITH SECTION 3307.6.5, # 2 OF THE NYC BUILDING CODE AND LL 51/2010. "THE UNDERSIDE OF SIDEWALK SHEDS SHALL BE LIGHTED ALL THE TIMES EITHER BY DAYLIGHT OR ELECTRIC LIGHT. THE LEVEL OF ILLUMINATION SHALL BE A MINIMUM OF 1 FOOT CANDLE (11 LUX) MEASURED AT THE LEVEL OF THE SIDEWALK WALKING SURFACE. ALL LAMPS SHALL BE ENCLOSED IN VANDAL-PROOF FIXTURES, HAVE A MINIMUM LUMINOUS EFFICACY OF 45 LUMENS PER WATT OR GREATER, AND BE RATED TO OPERATE AT TEMPERATURES 5 DEGREES FAHRENHEIT AND HIGHER. ELECTRIC LIGHTING UNITS SHALL BE INSPECTED DAILY; AND BURNED OUT OR INOPERATIVE UNITS SHALL BE REPLACED OR REPAIRED IMMEDIATELY. PHOTOSENSORS MAY BE USED TO CONTROL LIGHTING ACCORDING TO THE AMOUNT OF DAYLIGHT AVAILABLE. ALL PHOTOSENSORS SHALL BE EQUIPPED FOR FAIL-SAFE OPERATION ENSURING THAT IF THE SENSOR OR CONTROL FAILS, THE LAMPS WILL PROVIDE THE LIGHTING LEVELS REQUIRED BY THIS SECTION.
3. TYPE OF FIXTURES: RAB VX 200DG VAPOR PROOF/ VANDAL PROOF FIXTURES.
4. TYPE & RATING OF LIGHT SOURCE: 26 WATT COMPACT FLUORESCENT BULBS OR 4 FEET LONG T12 FLUORESCENT. FIXTURES WITH 1750 LUMENS. THE LUMENS EFFICACY IS 67 LUMENS PER WATT WHICH IS GREATER THAN THE CODE REQUIREMENTS OF 45 LUMENS PER WATT.
5. HORIZONTAL SPACING OF FIXTURES: FIXTURES SHALL BE PLACED AT 15 FEET O.C.
6. VERTICAL HEIGHT OF FIXTURES ABOVE SIDEWALK LEVEL: FIXTURES SHALL BE PLACED 8 FEET ABOVE THE SIDEWALK LEVEL.
7. TYPE OF CONDUITS: 1/2" ALUMINUM PIPE CONDUITS SHALL BE USED.

STRUCTURAL STEEL SPECIFICATION (HEADER AND JUNIOR BEAMS):

A) W-SHAPE: MATERIAL MANUFACTURED TO ASTM A992 SPECIFICATIONS MINIMUM YIELD STRESS, Fy= 50 KSI MINIMUM TENSILE STREES, Ft= 65 KSI

B) S, M AND HP SHAPES AND CHANNELS, ANGLES & PLATES: MATERIAL MANUFACTURED TO ASTM A36 SPECIFICATIONS MINIMUM YIELD STRESS, Fy= 36 KSI MINIMUM TENSILE STREES, Ft= 58 KSI

STEEL COLUMN SPECIFICATION:

U.O.N. USE STANDARD STEEL PIPE MANUFACTURED TO ASTM A53 TYPE "S", GR. 53. MINIMUM YIELD STREES, Fy= 35 KSI. NOMINAL DIA.= 3".

STEEL BRACING:

1.5" STANDARD PIPE FOR HORIZONTAL GIRTS AND RAILING, 3/4" STANDARD PIPE OR TUBE FOR DIAGONAL X-BRACING.

WOOD PLANKS: CONSTRUCTION GRADE HEM-FIR OR EQUIVALENT. NOMINAL SIZE: 2"x10" EXTREME FIBER STRESS IN BENDING, Fb= 1400 PSI.

PARAPET:

3'-6" BRACED 3/8" PLYWOOD PANELING OR CHICKEN WIRE MESH PANELING, ATTACHED WITH 30" DIAGONAL BRACE AND ANGLE BRACKET AT 4' MAX. O.C. FRAME WITH 2"x3" AT TOP, BOTH SIDES AND VERTICAL MEMBER AT CENTER.

1. 'PROJECT INFORMATION SIGN' POSTED AT LEAST 3 FT. AND NOT MORE THAN 6 FT. FROM THE LEFT EDGE OF THE SIDEWALK SHED PARAPET AS REQUIRED BY LL47/2013.
2. SIDEWALK SHED PARAPET SIGN PANELS MUST BE CONSTRUCTED OF DURABLE, WEATHERPROOF AND FLAME RETARDANT MATERIAL IN ACCORDANCE WITH NFPA 701 OR LISTED UNDER UL 214.
3. SIDEWALK SHED PARAPET SHALL BE PAINTED IN ACCORDANCE WITH THE COLOR REQUIREMENTS OF LL47/2013.

JUNIOR BEAM SPECIFICATION :

USE THE FOLLOWING JUNIOR BEAMS BASED ON RQD. SPAN BETWEEN HEADER BEAMS @ 2' O.C. U.O.N. (TOP FLANGES TO BE BRACWD @ LB O.C. BY PIPE & CLAMP):

REQUIRED SPAN (L)	HEAVY DUTY 400 PSF	LB (FT)
4'	S4X7.7	8'
5'-8'	S6X12.5	8'
10-14'	W8X15	7'
15'-20'	W10X22	8'
21'-25'	W10X30	8'
26'-30'	W12X35	8'
31'-35'	W14X43	8'

DOB APPROVED STAMP:



ENGINEERING DESIGNS & EXPEDITING SERVICES

MILLENNIUM DESIGNS OF NEW YORK



YAZAN SULEIMAN
C : (845)399-2068

EMAIL : YAZAN.MILLENNIUMDESIGNS@GMAIL.COM
CONTRACTOR:



ENGINEER/ARCHITECT:



PROFESSIONAL ENGINEER
FADY HABEEL
117 W NEWELL AVENUE
RUTHERFORD NJ, 07070
LIC.# 101192

SIGN & SEAL:



JOB SITE ADDRESS:

754 5TH AVE, MANHATTAN NY

DRAWING PAGE TITLE:

SIDEWALK SHED SECTIONS VIEW/ DETAILS AND NOTES

BLOCK: 1273 BIN#: 1081141

LOT: 33 CB#: 105

ZONING DISTRICT: C5-3

ZONING MAP: 8C

REVISION	DESCRIPTION	DATE

DATE: 01/06/2023 DRAWN BY: Y.S.

B.S.A.#: 351-74-SM CHECKED BY:

DRAWING #:
EQ-004.00
4 of 6

DOB NOW JOB #:

M00830191-I1

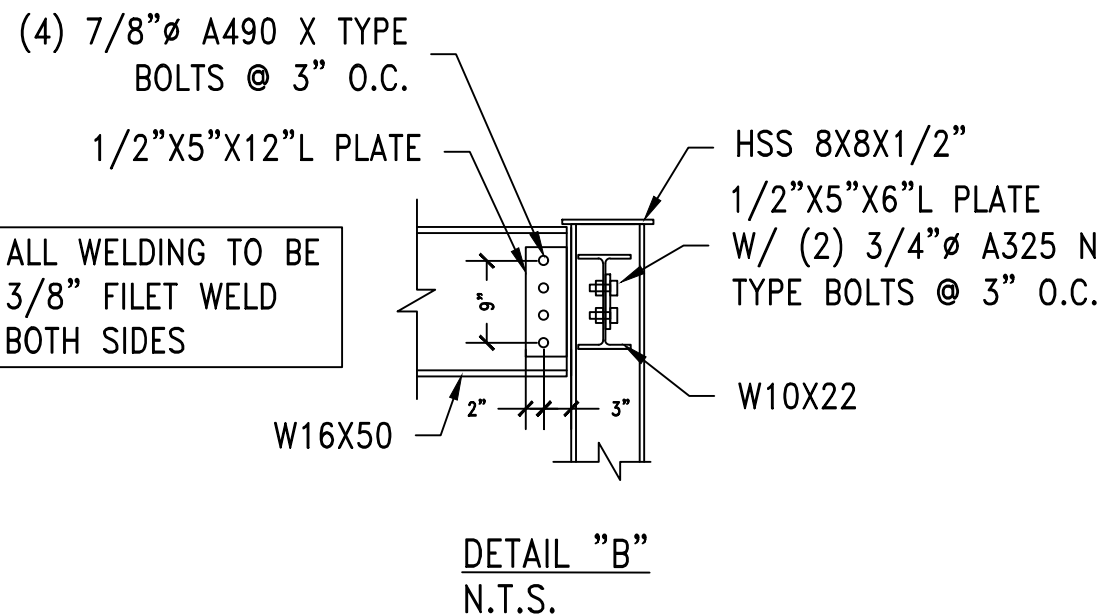
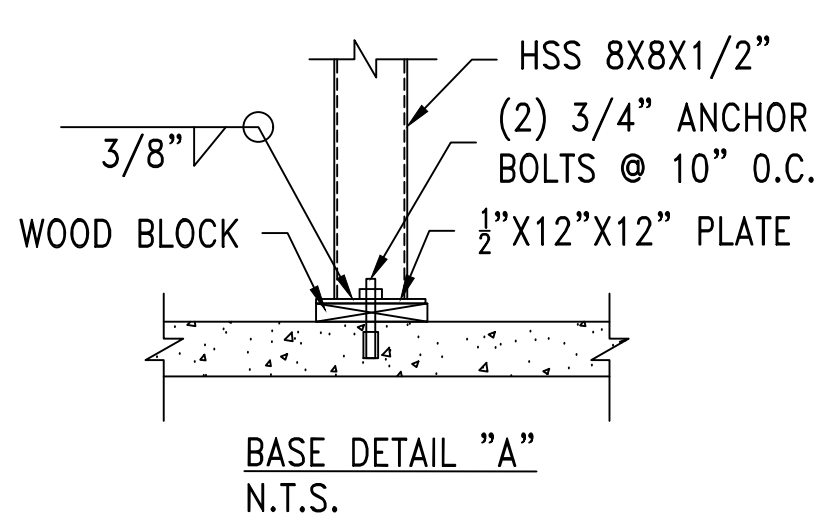
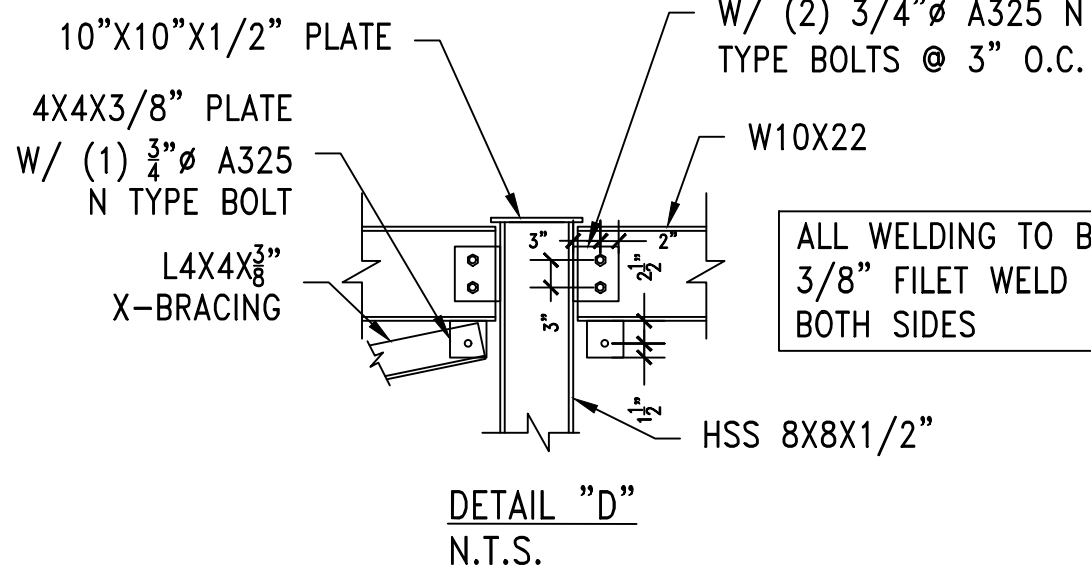
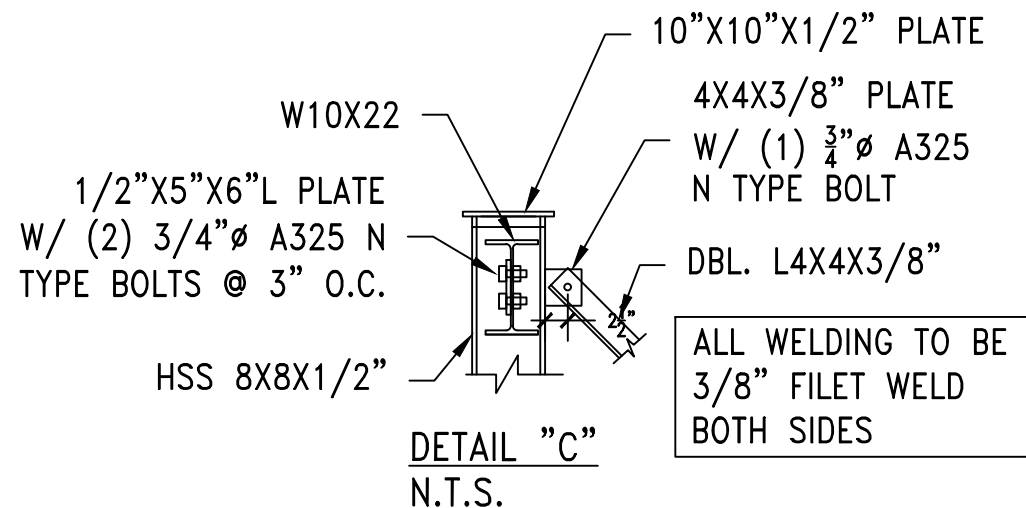
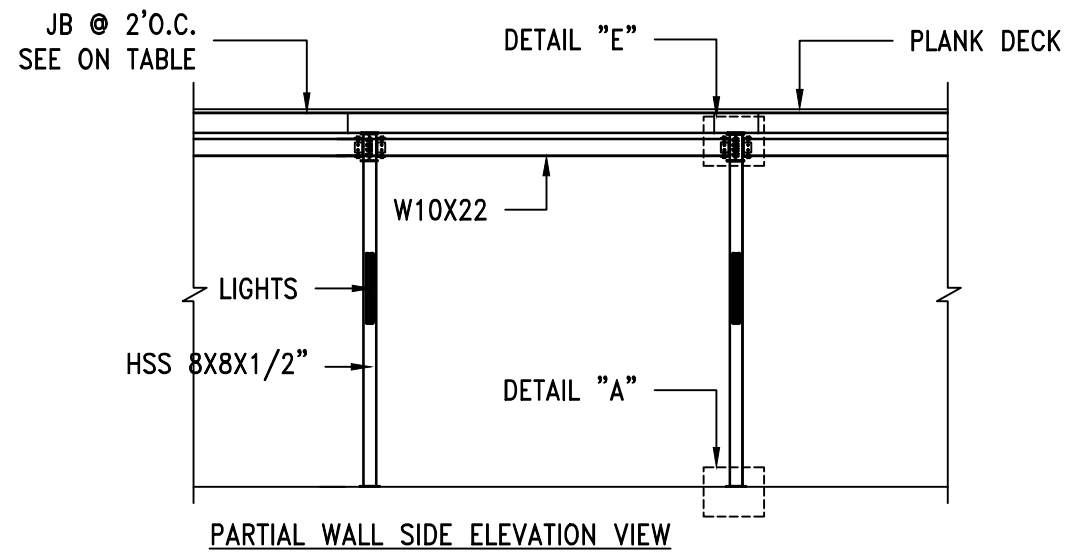
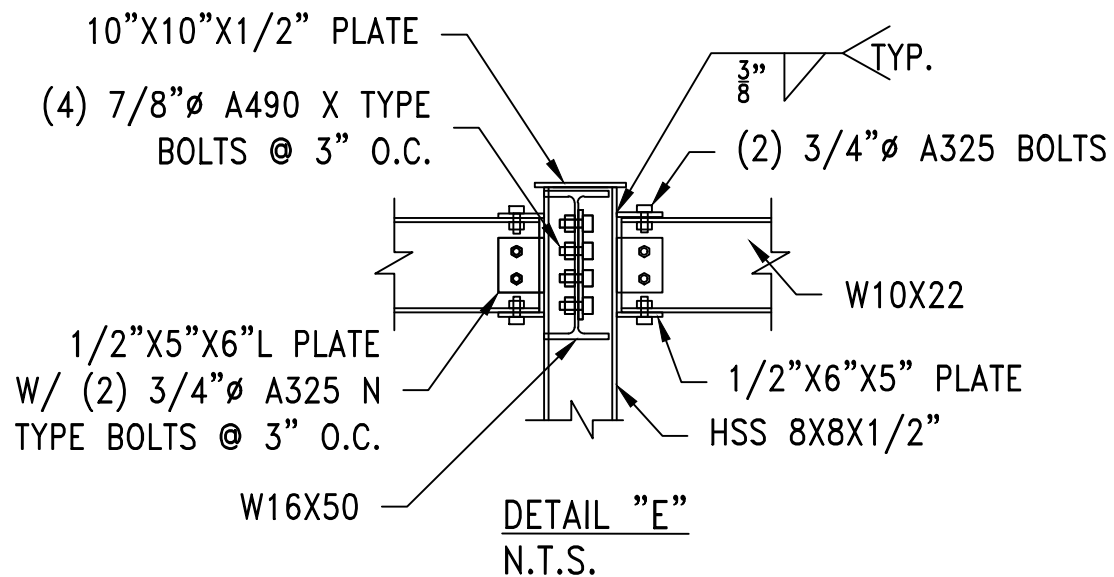

ENGINEERING DESIGNS & EXPEDITING SERVICES
MILLENNIUM DESIGNS OF NEW YORK
M
YAZAN SULEIMAN
C : (845)399-2068
EMAIL : YAZAN.MILLENNIUMDESIGNS@GMAIL.COM
CONTRACTOR:

SPRING SCAFFOLDING LLC
ENGINEER/ARCHITECT:
FLM Engineering Design and Inspection LLC
PROFESSIONAL ENGINEER
FADY HABEEL
117 W NEWELL AVENUE
RUTHERFORD N.J. 07070
LIC.# 101192
SIGN & SEAL:



JOB SITE ADDRESS:
754 5TH AVE, MANHATTAN NY
DRAWING PAGE TITLE:
SIDEWALK SHED SECTIONS VIEW

BLOCK: 1273	BIN#: 1081141	
LOT: 33	CB#: 105	
ZONING DISTRICT: C5-3		
ZONING MAP: 8C		
REVISION	DESCRIPTION	DATE
DATE: 01/06/2023	DRAWN BY: Y.S.	
B.S.A.#: 351-74-SM	CHECKED BY:	
DRAWING #: EQ-005.00 5 of 6		
DOB NOW JOB #: M00830191-I1		

SIDEWALK SHED (AS PER SECTION 3307.3.1):

SHED WILL COMPLY WITH CHAPTER # 33 OF THE SECTION 3307.3.1 OF THE 2014 DOB CODE OR LOCAL COUNTY CODE AS APPLIED.

SIDEWALK SHED DESIGN (AS PER SECTION 3307.6.3):

1. LIVE LOAD CAPACITY= 300 PSF WHEN BUILDING HEIGHT IS GREATER THAN 100'.
2. LIVE LOAD CAPACITY= 150 PSF WHEN BLDG. HEIGHT IS LESS THAN 100'. NO STORAGE TO BE ALLOWED.
3. SIDEWALK SHEDS THAT PROVIDE A BASE FOR A SCAFFOLD OR CONTRACTOR'S SHED SHALL BE DESIGNED TO HAVE A LIVE LOAD CAPABLE OF SUPPORTING THE SCAFFOLD OR CONTRACTOR'S SHED PLUS AN ADDITIONAL 200 PSF. NO STORAGE IS ALLOWED ON SIDEWALK SHED UNLESS DESIGNED SO.

AREAS TO BE PROTECTED (AS PER SECTION 3307.6.2):

THE DECK SHALL COVER THE ENTIRE WIDTH OF THE SIDEWALK IN FRONT OF THE BUILDING, EXCEPT REASONABLY SMALL CLEARANCES OF THE BUILDING LINE AND THE CURB. THE SIDEWALK SHED SHALL PROTECT THE SIDEWALK TO A MINIMUM 5 FOOT WIDTH.

SIDEWALK SHEDS SHALL EXTEND 5 FEET PAST THE BUILDING WHEN THE BUILDING IS UNDER 100 FEET IN HEIGHT, AND 20 FEET PAST THE BUILDING WHEN THE BUILDING IS OVER 100 FEET IN HEIGHT.

CONSTRUCTION OF SIDEWALK SHEDS (AS PER SECTION 3307.6.4):

- 1.) SIDEWALK SHEDS SHALL BE CONSTRUCTED OUT OF WOOD, STEEL, OR OTHER MATERIALS HAVING EQUIVALENT STRENGTH AND SUITABILITY.
- 2.) THE MEMBERS OF THE SIDEWALK SHED SHALL BE ADEQUATELY BRACED AND CONNECTED TO PREVENT DISPLACEMENT OR DISTORTION OF THE FRAMEWORK.
- 3.) THE UPRIGHT MEMBERS OF THE SIDEWALK SHED SHALL BE PLUMB. THE TOLERANCE IS L/100. L IS MEASURED AS THE DISTANCE FROM THE GROUND TO THE FIRST X-BRACING OR BOTTOM OF THE BEAM.
- 4.) THE DECK OF THE SIDEWALK SHED SHALL CONSIST OF PLANKING CLOSELY LAID, AND MADE TIGHT.
- 5.) UNLESS THE TOP DECK OF THE SIDEWALK SHED IS BUILT SOLIDLY AGAINST THE FACE OF THE STRUCTURE IN SUCH A MANNER THAT NO MATERIAL CAN FALL ONTO THE SIDEWALK, THE SIDE OF THE SHED TOWARD THE STRUCTURE SHALL BE SOLIDLY SEALED WITH WOOD OR OTHER SUITABLE MATERIAL FOR THE FULL HEIGHT OF THE SHED.
6. THE OUTER SIDE AND ENDS OF THE DECK SHALL BE PROVIDED WITH AN ENCLOSURE AT LEAST 3'-6" HIGH.

LANDMARK NOTES:

THE SHED WILL NOT BE ATTACHED TO THE BUILDING WITHOUT HAVING OBTAINED SUCH PERMISSION. THIS APPLICATION IS FOR ERECTION OF SHED ONLY AND NOT FOR ANY WORK THAT WILL REQUIRE AN ALTERATION OR FACADE REPAIR PERMIT.

FURNISHED BY BUILDING CONTRACTOR, OWNER, BUILDING AGENT:

MAINTENANCE OF ENTIRE STRUCTURE. PAINTING.

CONTROL OF LOADING/ STORAGE OF MATERIALS ON BRIDGE DECK. PROTECTION OF AREA BETWEEN BRIDGE & BUILDING LINE AND BETWEEN BRIDGE AND CURB.

REQUIRED INSPECTIONS:

1. COPY OF PERMITS AND APPROVED PLANS SHALL BE ON SITE.
2. SIDEWALK SHED PANEL MUST BE PROVIDED SHOWING THE ADDRESS AND OWNERS INFORMATION AS PER NYC DOB CODE.
3. SHED POST AND BRACES ARE STABLE AND TIGHT.
4. ALL BOLTS SHALL BE COVERED WITH DUCT TAPE OR PLASTIC CAP.
5. DECK SHALL BE CLEAN OF DEBRIS.
6. ALL SHED LIGHTS ARE PROPERLY WORKING.

TRAFFIC NOTES:

ANY RELOCATION AND/ OR OBSTRUCTION OF TRAFFIC DEVICES, SIGNS, CONTROL DEVICES, LIGHTS, ETC., TO BE DONE IN CONJUNCTION WITH DOT APPROVAL.

SIGN INSTALLATIONS:

NO INFORMATION, PICTORIAL REPRESENTATION OR ANY BUSINESS OR ADVERTISING MESSAGES SHALL BE POSTED.

ECCCNYS EXEMPT NOTES:

TO THE BEST OF MY KNOWLEDGE, BELIEF AND PROFESSIONAL JUDGEMENT, ALL WORK UNDER THIS APPLICATION IS EXAMPT FROM THE NYCECC, AS THE SCOPE OF WORK DOES NOT AFFECTED THE ENERGY USE OF THE BUILDING.

NYC DEPARTMENT OF ENVIRONMENTAL PROTECTION NOTES:

NO EXISTING BUILDING MATERIALS ARE BEING DISTURBED BY THE PROPOSED WORK, IN ACCORDANCE WITH THE RULES OF THE NYC DEPARTMENT OF ENVIRONMENTAL PROTECTION 15 RCNYY SECTION 1-23(b)(2).

TENANTS SAFETY NOTES:

GENERAL: ALL WORK TO BE DONE IN ACCORDANCE WITH THE NEW YORK CITY BUILDING CODE ARTICLE 19 AND ALL OTHER REGULATIONS OF ALL OTHER ARTICLES.

1. STRUCTURES:
 - a) CONTRACTOR TO PROVIDE ADEQUATE TEMPORARY BRACING AND SHORING WHERE EVER ANY STRUCTURAL WORK IS INVOLVED.
 - b) ALL DEMOLITION OPERATIONS, REPAIR OPERATIONS AND ALTERATION OPERATIONS TO BE DONE IN ACCORDANCE WITH THE NYC BUILDING CODE, ARTICLE 19, SUB-ARTICLE 1905.0 AND 1906.0.
2. MEANS OF EGRESS: ALL EXISTING MEANS OF EGRESS FROM THE BUILDING TO BE MAINTAINED CLEAR AND FREE OF ALL OBSTRUCTIONS, SUCH AS BUILDING MATERIALS, TOOLS, ETC.
3. FIRE SAFETY:
 - a) ALL BUILDING MATERIALS STORED AT CONSTRUCTION AREA AND IN ANY AREA OF THE BUILDING ARE TO BE SECURED IN A LOCKED AREA. ACCESS TO SUCH AREAS TO BE CONTROLLED BY OWNER AND/OR GENERAL CONTRACTOR.
 - b) ALL MATERIALS TO BE STORED IN AN ORDERLY FASHION.
 - c) ALL FLAMABLE MATERIALS TO BE KEPT TIGHTLY SEALED IN THEIR RESPECTIVE MANUFACTURER'S CONTAINERS. SUCH MATERIALS ARE TO BE KEPT AWAY FROM HEAT.
 - d) ALL FLAMABLE POWER TO BE USED AND STORED IN ADEQUATELY VENTILATED SPACE.
 - e) ALL ELECTRIC POWER TO BE SHUT OFF WHERE THERE IS EXPOSED CONDUIT.
 - f) ALL ELECTRIC POWER IN THE CONSTRUCTION AREA TO BE SHUT OFF AFTER WORKING HOURS.
 - g) CONTRACTOR AT ALL TIMES TO ENSURE THERE IS NO LEAKAGE OF NATURAL GAS IN THE BUILDING OR ANY FLAMABLE GAS USED IN CONSTRUCTION.
5. DUST CONTROL:
 - a) DEBRIS, DUST AND DIRT TO BE KEPT IN A MINIMUM AND BE CONFINED TO THE IMMEDIATE CONSTRUCTION AREA.
 - b) CONTRACTOR TO ISOLATE CONSTRUCTION AREA FROM OCCUPIED BUILDING BY MEANS OF TEMPORARY PARTITIONS OR HEAVY WEIGHT DROP CLOTHS.
 - c) DEBRIS, DIST ARE TO BE CLEANED UP AND CLEARED FROM BUILDING PERIODICALLY TO AVOID EXCESSIVE ACCUMULATION.
6. NOISE AFTER HOURS:
 - a) WORK TO BE DONE DURING REGULAR WORKING HOURS MONDAY THRU FRIDAY, 7:00 AM TO 4:45 PM AND SATURDAYS FROM 9:00 AM TO 5:00 PM ONLY WITH AN AFTER HOUR VARIANCE WORK PERMIT ISSUED BY THE NYC DEPARTMENT OF BUILDINGS.
 7. NO ONE TO OCCUPY THE SPACE DURING CONSTRUCTION.

SIDEWALK SHED LIGHTING DESIGNED AS PER 2011 NYC ELECTRICAL CODE:

- ALL SIDEWALK SHED LIGHTING INSTALLATIONS SHALL COMPLY WITH THE FOLLOWING CONDITIONS IN ADDITION TO ALL OTHER RELEVANT PROVISIONS OF THIS CODE:
1. ELECTRICAL PERMITS ARE REQUIRED, AND ONLY A DEPARTMENT-LICENSED ELECTRICIAN MAY INSTALL THE ELECTRICAL WORK.
 2. TEMPORARY SIDEWALK SHED LIGHTING SHALL BE FILED WITH THE BUREAU OF ELECTRICAL CONTROL. LIGHTING FIXTURES SHALL BE INSTALLED 15' APART AS PER 2014 NYC BUILDING CODE.
 3. SHED LIGHTING MUST BE INSPECTED EACH DAY. INOPERATIVE LIGHTS MUST BE REPAIRED OR REPLACED.
 4. EXISTING SIDEWALK SHED INSTALLATION: INSTALL NEW GFI BREAKER FOR EACH LIGHTING CIRCUIT AT THE SOURCE OF POWER. A SEPARATE GREEN "WIRE SHALL BE PULLED FROM THE SOURCE OF POWER THROUGH ALL CONDUITS AND BONDED TO EACH ELECTRICAL BOX AND EACH FIXTURE FOR THE ENTIRE LIGHTING CIRCUIT.
 5. WIRING OF SIDEWALK SHED SHALL BE CONSIDERED "PERMANENT" AND INSTALLED ACCORDING TO ALL CODE REQUIREMENTS:
 - a. SUCH LIGHTING SHALL BE INSTALLED IN A METAL RACEWAY APPROVED FOR OUTDOOR USE.
 - b. ALL JUNCTION BOXES SHALL BE SUITABLE FOR DAMP OR WET LOCATIONS.
 - c. A MINIMUM WIRE SIZE OF 12 AWG SHALL BE USED FOR INSTALLATION.
 - d. ALL FIXTURES SHALL BE SUITABLE FOR OUTDOOR LOCATIONS.
 - e. GROUND-FAULT CIRCUIT INTERRUPTER (GFCI) PROTECTION IS REQUIRED ON RECEPTACLES AND LIGHTING.
 - f. THE INSTALLATION SHALL BE PROPERLY GROUNDED AND BONDED
 - g. THE PANEL SUPPLY POWER TO THE SIDEWALK SHED LIGHTING SHALL HAVE A DIRECTORY THAT CLEARLY INDICATED WHICH CIRCUIT IS BEING USED TO SUPPLY POWER
 - h. ONLY RIGID THREADED CONDUIT SHALL BE USED
 - i. THREE WIRE CIRCUITS THAT INCLUDE SEPARATE GROUND WIRE SHALL BE USED
 - j. FIXTURES SHALL BE MOUNTED ON STEEL I-BEAMS. MOUNTING ON WOOD SHALL NOT BE PERMITTED
 - k. BUILDING DEPARTMENT-BUREAU OF ELECTRIC CONTROL ("BEC") FILING. PERMITS SIGN-OFF SHALL BE OBTAINED BY LICENSED ELECTRICIAN FOR EACH INSTALLATION.
 - l. ELECTRICAL WIRE FOR LIGHTING SHALL BE PULLED THROUGH RIGID GALVANIZED OR ALUMINUM CONDUIT INSTALLED ON TOP OF THE SHED TO PROTECT FROM VANDALISM.

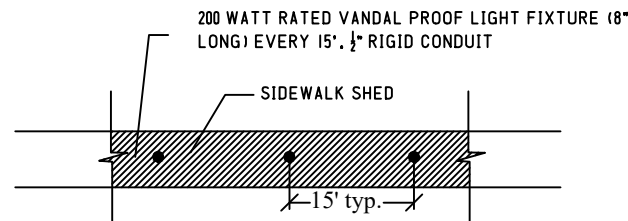

EXAMPLE LIGHTING PLAN

STRUCTURAL STEEL SPECIFICATION (HEADER AND JUNIOR BEAMS):

A) W-SHAPE: MATERIAL MANUFACTURED TO ASTM A992 SPECIFICATIONS MINIMUM YIELD STRESS, Fy= 50 KSI MINIMUM TENSILE STREES, Ft= 65 KSI

B) S, M AND HP SHAPES AND CHANNELS, ANGLES & PLATES: MATERIAL MANUFACTURED TO ASTM A36 SPECIFICATIONS MINIMUM YIELD STRESS, Fy= 36 KSI MINIMUM TENSILE STREES, Ft= 58 KSI

STEEL COLUMN SPECIFICATION:

U.O.N. USE STANDARD STEEL PIPE MANUFACTURED TO ASTM A53 TYPE "S", GR. 53. MINIMUM YIELD STREES, Fy= 35 KSI. NOMINAL DIA.= 3".

STEEL BRACING:

1.5" STANDARD PIPE FOR HORIZONTAL GIRTS AND RAILING, 3/4" STANDARD PIPE OR TUBE FOR DIAGONAL X-BRACING.

WOOD PLANKS: CONSTRUCTION GRADE HEM-FIR OR EQUIVALENT.

NOMINAL SIZE: 2"x10" EXTREME FIBER STRESS IN BENDING, Fb= 1400 PSI.

PARAPET:

3'-6" BRACED 3/4" PLYWOOD PANELING OR CHICKEN WIRE MESH PANELING ATTACHED WITH 30" DIAGONAL BRACE AND ANGLE BRACKET AT 4' MAX. O.C. FRAME WITH 2"x3" AT TOP, BOTH SIDES AND VERTICAL MEMBER AT CENTER.

Horizontal members (beams) have been designed with the load combinations as per NYC DOB Building codes

HEADER BEAM SPECIFICATION

USE THE FOLLOWING HEADER BEAMS BASED ON RQD. SPAN BETWEEN COLUMNS @ 8' O.C. U.O.N. (TOP FLANGE TO BE CLAMPED TO JB @ Lb):

REQUIRED SPAN	HD 300 PSF	Lb (FT)
7.9'	W8X10	3.7
8'	W8X13	4.3'
9'	W8X15	5.2
10'	W8X15	5.2
11'	W8X18	7.1
12'	W10X19	5.2
13'	W10X22	6.8
14'	W10X26	8.2'
15'	W10X30	9.4
16'	W12X26	6.7
17'	W12X30	7.8'
18'	W12X35	9.1'

JUNIOR BEAM SPECIFICATION

USE THE FOLLOWING JUNIOR BEAMS BASED ON RQD. SPAN BETWEEN HEADER BEAMS @ 2' O.C. U.O.N. (TOP FLANGES TO BE BRACED @ Lb O.C. BY PIPE & CLAMP):

REQUIRED SPAN (L)	HEAVY DUTY 300 PSF	Lb (FT)
UP TO 8'	S4X7.7	9'
9'-12'	S6X12.5	9.2'
13'-18'	W8X15	5.2'
19'-20'	W8X18	7.10'
21'-23'	W10X19	5.2'
24'-25'	W10X22	6.8'
26'-30'	W12X26	6.7'
30'-35'	W14X34	7.3'
35'-40'	W14X38	8.3'
40'-45'	W16X45	8.2'
45'-50'	W18X50	7.9'

DOB APPROVED STAMP



ENGINEERING DESIGNS & EXPEDITING SERVICES

MILLENNIUM DESIGNS OF NEW YORK



YAZAN SULEIMAN C : (845)399-2068

EMAIL : YAZAN.MILLENNIUMDESIGNS@GMAIL.COM CONTRACTOR:



ENGINEER/ARCHITECT:



PROFESSIONAL ENGINEER FADY HABEL 117 W NEWELL AVENUE RUTHERFORD NJ, 07070 LIC.# 101192

SIGN & SEAL:



JOB SITE ADDRESS:

754 5TH AVE, MANHATTAN NY

DRAWING PAGE TITLE:

SIDEWALK SHED NOTES

BLOCK: 1273 BIN#: 1081141

LOT: 33 CB#: 105

ZONING DISTRICT: C5-3

ZONING MAP: 8C

REVISION	DESCRIPTION	DATE

DATE: 01/06/2023 DRAWN BY: Y.S.

B.S.A.#: 351-74-SM CHECKED BY:

DRAWING #: EQ-006.00 6 of 6

DOB NOW JOB #: M00830191-I1

LANDMARKS PRESERVATION COMMISSION ELECTRONIC APPROVAL - 04/27/2022 - LP



THE NEW YORK CITY LANDMARKS PRESERVATION COMMISSION
1 CENTRE STREET 9TH FLOOR NORTH NEW YORK NY 10007
TEL: 212 669-7700 FAX: 212 669-7780



PERMIT FOR MINOR WORK

ISSUE DATE: 04/27/22	EXPIRATION DATE: 4/27/2026	DOCKET #: LPC-22-08880	PMW PMW-22-08880
ADDRESS: 1 WEST 57TH STREET		BOROUGH: MANHATTAN	BLOCK/LOT: 1273 / 33
Bergdorf Goodman, Individual Landmark			

Display This Permit While Work Is In Progress

ISSUED TO:

Scott Handler
Bergdorf Goodman
754 5th Avenue
New York, NY 10019

Pursuant to Section 25-310 of the Administrative Code of the City of New York, the Landmarks Preservation Commission hereby approves certain alterations to the subject premises as proposed in your application completed on April 22, 2022.

The approved work consists of exterior work at the West 57th Street facade, including, at the 1st floor at the eastern bay, cleaning the masonry with a low pressure water rinse; repairing select locations of deteriorated marble and unused penetrations with a tinted cementitious repair mortar to match surrounding marble; and repointing select masonry joints, as described in a letter and written specifications, existing conditions photographs, and drawings submitted in packages prepared by Jon Wickers, dated April 18, 2022 and April 22, 2022, and submitted as components of the application.

In reviewing this proposal, the Commission notes that the Bergdorf Goodman Individual Landmark Designation Report describes 1 West 57th Street (aka 754 Fifth Avenue, 2 West 58th Street, 744 Fifth Avenue) as a Modern Classical style department store designed by Buchman & Kahn and built in 1927-28.

With regard to this proposal, the Commission finds that the work is in accordance with the provisions set forth in Title 63 of the Rules of the City of New York, Section 2-11 for Repair, Restoration, Replacement, and Re-creation of Building Facades and Related Exterior Elements, including Section 2-11(c)(1) for cleaning or

LANDMARKS PRESERVATION COMMISSION

removal of paint and coatings; Section 2-11(c)(3) for pointing mortar joints; and Section 2-11(c)(4) for repair of natural or cast stone. Based on these findings, the Commission determined that the work is appropriate to the Individual Landmark building. The work, therefore, is approved.

SAMPLES REQUIRED: Pursuant to Title 63 of the Rules of the City of New York, Section 2-11(b)(5) and 2-11(b)(7) for Repair, Restoration, Replacement and Re-creation of Building Façades and Related Exterior Elements, this permit is being issued contingent upon the Commission's review and approval of installed sample mockups of repointing mortar and stone repair mortar at locations requiring repair, prior to the commencement of work. Review instructions in the subsection cited above before preparing samples. Submit clear, color digital photographs of all samples to lpollock@lpc.nyc.gov for review, or contact staff to schedule a site visit.

Please see Title 63 of the Rules of the City of New York for complete text of any cited Rule section(s): <http://www1.nyc.gov/site/lpc/applications/rules-guides.page>.

This permit is issued on the basis of the building and site conditions described in the application and disclosed during the review process. By accepting this permit, the applicant agrees to notify the Commission if the actual building or site conditions vary or if original or historic building fabric is discovered. The Commission reserves the right to amend or revoke this permit, upon written notice to the applicant, in the event that the actual building or site conditions are materially different from those described in the application or disclosed during the review process.

The approved documents, and Department of Buildings filing drawings where applicable, are marked as approved by the Commission, with the date of the approval indicated. The work is limited to what is contained in the approved documents and referenced in the approval. Other work or amendments to this filing must be reviewed and approved separately. The applicant is hereby put on notice that performing or maintaining any work not explicitly authorized by this permit may make the applicant liable for criminal and/or civil penalties, including imprisonment and fines. This letter constitutes the permit; a copy must be prominently displayed at the site while work is in progress. Please direct inquiries to Leanne Pollock.



Sarah Carroll
Chair

PLEASE NOTE: APPROVED DOCUMENTS, DEPARTMENT OF BUILDINGS FILING DRAWINGS WHERE APPLICABLE, AND A COPY OF THIS PERMIT HAVE BEEN PROVIDED TO:

Jonathan Wickers, Jon Wickers Co Inc.

cc: Caroline Kane Levy, Deputy Director; Jonathan Wickers, Jon Wickers Co Inc.



CD5: Suspended Scaffold Application

File 3 copies / Application must be typewritten

1 Application Type
<input type="checkbox"/> Initial <input checked="" type="checkbox"/> Amendment <input type="checkbox"/> Renewal <input type="checkbox"/> This is an Industrial Roped Access Job <input type="checkbox"/> This is a Site Safety Job

2 Location Information
Borough Manhattan Block 1273 Lot 33
Address 754 5th Avenue, New York, NY 10019 Number of Stories 009

3 Filing Representative Information
Name RAHI/SONI/LYNCH/TAVAREZ Registration # 4224/4977/1167/5798
Business Name AE Design Solution Inc
Address 71 Leonard St City New York State NY Zip 10013
Phone (212)226-6816 Fax (212)202-9602 E-Mail Info@Adsinc.com

4 Rigger/Sign Hanger Information
Name Jonathan Wickers License # 5122
Business Name Jon Wickers Construction Co. Inc.
Address 33-25 Francis Lewis Boulevard City Bayside State NY Zip 11358
Phone (718)353-4000 Fax (718)762-7848 E-Mail jon@jonwickers.com

5 Owner or Managing Agent Information
Name Scott Handler Title Facilities Manager
Business Name Bergdorf Goodman
Address 754 5th Avenue City New York State NY Zip 10019
Phone (212)872-2883 Fax E-Mail scott_handler@bergdorfgoodman.com

6 Job Information	
Description of Work to be Performed:	Date Submitted Stamp
Local Law 11; FISP Cycle 9 Work as noted in Engineer Report	
Additional Drops	
Expected Start Date: 3/31/2023 Approximate Duration of Job:	

7 Statements and Signatures		
I certify that the subject work and setup of equipment will be done under my supervision or under the supervision of Roberto Tenezaca (Supervisor, Foreman, or Rigger/Sign Hanger). The work will be done in a safe and workman-like manner. Falsification of any statement is a misdemeanor and is punishable by a fine or imprisonment, or both. It is unlawful to give to a city employee, or for a city employee to accept, any benefit, monetary or otherwise, either as a gratuity for properly performing the job or in exchange for special consideration. Violation is punishable by imprisonment or fine or both. I understand that if I am found after hearing to have knowingly or negligently made a false statement or to have knowingly or negligently falsified or allowed to be falsified any certificate, form, signed statement, application, report or certification of the correction of a violation required under the provisions of this code or of a rule of any agency, I may be barred from filing further applications or documents with the Department.		
Name of Licensed Rigger/Sign Hanger (please print)	Signature of Licensed Rigger/Sign Hanger	Date
Jonathan Wickers		3/06/2023

Internal Use Only		
Approved by Examiner:		Application Number:
Signature of Examiner:		Expiration Date:

COPY

File Representative—Last Name
Rahi/Soni/Lynch/Tavarez



CD5: Suspended Scaffold Application
File 3 copies / Application must be typewritten

1 Application Type
 Initial Amendment Renewal
 This is an Industrial Roped Access Job This is a Site Safety Job

2 Location Information
Borough Manhattan Block 1273 Lot 33
Address 754 5th Avenue, New York, NY 10019 Number of Stories 009

3 Filing Representative Information
Name RAHI/SONI/LYNCH/TAVAREZ Registration # 4224/4977/1167/5798
Business Name AE Design Solution Inc
Address 71 Leonard St City New York State NY Zip 10013
Phone (212)226-6816 Fax (212)202-9602 E-Mail Info@Adsinc.com

4 Rigger/Sign Hanger Information
Name Jonathan Wickers License # 5122
Business Name Jon Wickers Construction Co. Inc.
Address 33-25 Francis Lewis Boulevard City Bayside State NY Zip 11358
Phone (718)353-4000 Fax (718)762-7848 E-Mail jon@jonwickers.com

5 Owner or Managing Agent Information
Name Scott Handler Title Facilities Manager
Business Name Bergdorf Goodman
Address 754 5th Avenue City New York State NY Zip 10019
Phone (212)872-2883 Fax E-Mail scott_handler@bergdorfgoodman.com

6 Job Information
Description of Work to be Performed: Local Law 11; FISP Cycle 9 Work as noted in Engineer Report Added Scaffold Drops
Date Submitted Stamp
Expected Start Date: 3/31/2021 Approximate Duration of Job:

7 Statements and Signatures

I certify that the subject work and setup of equipment will be done under my supervision or under the supervision of Roberto Tenezaca (Supervisor, Foreman, or Rigger/Sign Hanger). The work will be done in a safe and workman-like manner. Falsification of any statement is a misdemeanor and is punishable by a fine or imprisonment, or both. It is unlawful to give to a city employee, or for a city employee to accept, any benefit, monetary or otherwise, either as a gratuity for properly performing the job or in exchange for special consideration. Violation is punishable by imprisonment or fine or both. I understand that if I am found after hearing to have knowingly or negligently made a false statement or to have knowingly or negligently falsified or allowed to be falsified any certificate, form, signed statement, application, report or certification of the correction of a violation required under the provisions of this code or of a rule of any agency, I may be barred from filing further applications or documents with the Department.

Name of Licensed Rigger/Sign Hanger (please print) Jonathan Wickers Signature of Licensed Rigger/Sign Hanger Date 12/31/2021

Internal Use Only
Approved by Examiner: [Signature] APPROVED JAN 27 2022 THE CITY OF NEW YORK DEPARTMENT OF BUILDINGS DIVISION OF GRANES AND DERICKS
Application Number: SR 21/0994
Expiration Date: 06/29/22



COPY

File Representative—Last Name
Rahi/Soni/Lynch/Tavarez

CD5: Suspended Scaffold Application
File 3 copies / Application must be typewritten

1 Application Type
 Initial Amendment Renewal This is an Industrial Roped Access Job This is a Site Safety Job

2 Location Information
Borough Manhattan Block 1273 Lot 33
Address 754 5th Avenue, New York, NY 10019 Number of Stories 009

3 Filing Representative Information
Name RAHI / SONI / LYNCH / TAVAREZ Registration # 4224 / 4977 / 1167 / 5798
Business Name AE DESIGN SOLUTION INC
Address 71 LEONARD ST City NEW YORK State NY Zip 10013
Phone (212) 226-6816 Fax (212) 202-9602 E-Mail INFO@ADSINC.COM

4 Rigger/Sign Hanger Information
Name Jonathan Wickers License # 5122
Business Name Jon Wickers Construction Co. Inc
Address 33-25 Francis Lewis Boulevard City Bayside State NY Zip 11358
Phone (718) 353-4000 Fax (718) 762-7848 E-Mail jon@jonwickers.com

5 Owner or Managing Agent Information
Name Scott Handler Title Facilities Manager
Business Name Bergdorf Goodman
Address 754 5th Avenue City New York State NY Zip 10019
Phone (212) 872-2883 Fax E-Mail scott_handler@bergdorfgoodman.com

6 Job Information
Description of Work to be Performed: Local Law 11; FISP Cycle 9 Work as noted in Engineer Report
Date Submitted Stamp: RECEIVED MAY - 6 2021 DEPARTMENT OF BUILDINGS DIVISION OF CODES AND DISTRICTS
Expected Start Date: 5/01/2021 Approximate Duration of Job: 3 Years

7 Statements and Signatures

I certify that the subject work and setup of equipment will be done under my supervision or under the supervision of Roberto Tenezaca (Supervisor, Foreman, or Rigger/Sign Hanger). The work will be done in a safe and workman-like manner. Falsification of any statement is a misdemeanor and is punishable by a fine or imprisonment, or both. It is unlawful to give to a city employee, or for a city employee to accept, any benefit, monetary or otherwise, either as a gratuity for properly performing the job or in exchange for special consideration. Violation is punishable by imprisonment or fine or both. I understand that if I am found after hearing to have knowingly or negligently made a false statement or to have knowingly or negligently falsified or allowed to be falsified any certificate, form, signed statement, application, report or certification of the correction of a violation required under the provisions of this code or of a rule of any agency, I may be barred from filing further applications or documents with the Department.

Name of Licensed Rigger/Sign Hanger (please print) Jonathan Wickers Signature of Licensed Rigger/Sign Hanger [Signature] Date 4/23/2021

Internal Use Only
Approved by Examiner: [Signature] Signature of Examiner: [Signature]
APPROVED MAY 13 2021 THE CITY OF NEW YORK DEPARTMENT OF BUILDINGS DIVISION OF CODES AND DISTRICTS
SR21 /0994 Expiration Date: 6/29/21



Last Name of File Representative: Rahi/Soni/Lynch

CD5: Suspended Scaffold Application

Application must be typewritten – File 3 copies

1 APPLICATION TYPE

Initial Amendment Renewal This is an Industrial Roped Access Job This is a Site Safety Job

2 LOCATION INFORMATION

Borough Manhattan Block 1273 Lot 33
Address 754 5 Avenue Number of Stories 9

3 FILING REPRESENTATIVE INFORMATION

Name Rahi/Soni/Lynch Registration No. 4224/4977/1167
Business Name AE Design Solution Inc.
Address 71 Leonard Street City New York State NY Zip 10013
Phone (212) 266-6816 Fax (212) 202-9602 Email cd5@aedsinc.com

4 RIGGER/SIGN HANGER INFORMATION

Name Jonathan Wickers License No. 5122
Business Name Jon Wickers Construction Co. Inc
Address 33-25 Francis Lewis Boulevard City Bayside State NY Zip 11358
Phone (718) 353-4000 Fax (718) 762-7848 Email jon@jonwickers.com

5 OWNER OR MANAGING AGENT INFORMATION

Name Scott Handler Title Facilities Manager
Business Name Bergdorf Goodman
Address 754 5 Avenue City New York State NY Zip 10019
Phone (212) 872-2883 Fax Email scott_handler@bergdorfgoodman.com

6 JOB INFORMATION

Description of Work to be Performed:	Date Submitted Stamp
Renewal	
APPROVED	
JUN - 5 2023	
THE CITY OF NEW YORK DEPARTMENT OF BUILDINGS DIVISION OF CRANES AND DERRICKS	
Expected Start Date: Approximate Duration of Job:	

7 STATEMENTS & SIGNATURES

I certify that: (i) the subject work and setup of equipment will be done under my supervision or under the supervision of Jonathan Wickers (Supervisor, Foreman, or Rigger/Sign Hanger) who is in compliance with applicable DOB insurance requirements; (ii) all manufactured equipment utilized shall be set up and used in accordance with applicable manufacturer's specifications and BC 3301.6; and (iii) all manufacturer's specifications, site-specific equipment drawings and specifications, and designs shall be maintained on site and available for inspection in accordance with BC 3301.7. Falsification of any statement is a misdemeanor and is punishable by a fine or imprisonment, or both. It is unlawful to give to a City employee, or for a City employee to accept, any benefit, monetary or otherwise, either as a gratuity for properly performing the job or in exchange for special consideration. Violation is punishable by imprisonment or fine or both. I understand that if I am found after hearing to have knowingly or negligently made a false statement or to have knowingly or negligently falsified or allowed to be falsified any certificate, form, signed statement, application, report or certification of the correction of a violation required under the provisions of this Code or of a rule of any agency, I may be barred from filing further applications or documents with the Department.

Jonathan Wickers Signature of Licensed Rigger/Sign Hanger Date 5/31/23
Name of Licensed Rigger/Sign Hanger (please print)

INTERNAL USE ONLY	
Approved by Examiner:	Application Number: SR 210994
Signature of Examiner:	Expiration Date: 6-29-24

```

=====
***** NEW YORK CITY ***** BISP0609
*** DEPARTMENT OF BUILDINGS *** BISM0609
=====

```

R E C E I P T

```

=====
INVOICE NUMBER: 62394532 DATE: June 5, 2023 TIME: 10:33 AM
PAYMENT: $*****90.00

```

TYPE OF TRANSACTION	AMOUNT	PAY TYPE
C & D: OUTRIGGER BEAM APPLICATION RENEWAL	90.00	CHK 17206
APPL. #: OR210994	05111	000303 00250 CD

```

=====
RECEIVED FROM: CENTRAL ACCOUNTING OPER ID: TNW STATION: 41
=====

```

SPRING SCAFFOLDING LLC
49-30 31 Place, Long Island City, NY 11101
Tel: 718-392-4921 Fax: 718-392-4952

INSPECTION REPORT

Date: 6/23/23

Jon Wickers Co. Inc
33-11 191st Street
Flushing, NY 11358

Attn: Jon Wickers

Jobsite: _____ 754 5th Avenue ,NY _____

_____ Sidewalk Shed _____

Dear John,

Please be advised that Spring Scaffolding LLC has inspected the _____ Sidewalk Shed _____ upon completion of _____ Installation _____.

Inspection Date: _____ 6/22/23 _____

Based on our inspection, it/they is/are structurally stable and has/have been installed in accordance with the P.E. Stamped Drawings, DOB Code and OSHA regulations.

Please note that this Inspection Report must be kept on site along with the Approved Drawings.

Feel free to contact our office with any questions or concerns.

Spring Scaffolding LLC
Lorant Varga ,Vice President



Date: 6/23/23