



PORTFOLIO

FI

DESTINY MARTINEZ



My name is Destiny Martinez, and I am a fifth-year Architecture student minoring in Interior Design. I am currently pursuing a Bachelor's degree from the School of Architecture and Design at the University of Oregon with a graduation date in June. My work is driven from my passion for creating and thoughtful sustainable spaces that meaningfully shape the way people live. Through my education, I have developed a balance of creative and technical skills that help me craft spaces that are not only beautiful, but functional and human-centered. As I continue to grow as a designer, I strive to remain curious and explore how I can impact and improve lives through design. Thank you for taking the time to look through my work.

CONTENTS

EXILE "A MODEL PROJECT"

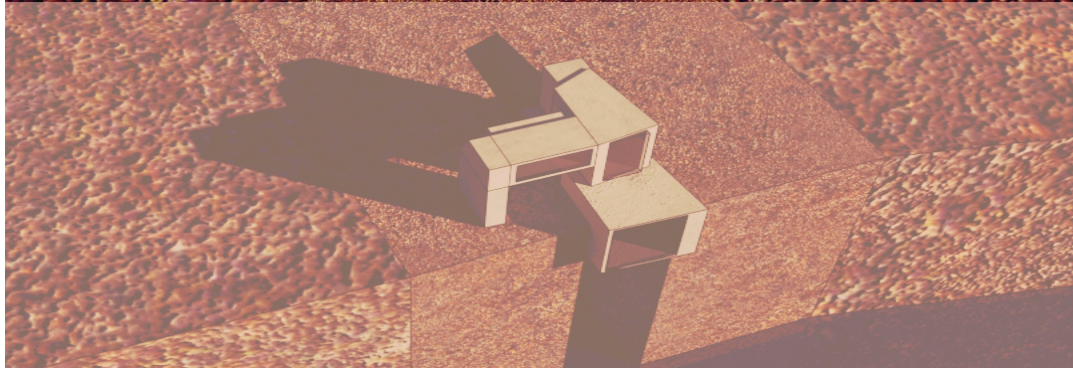

EChOrizon THE SUSTAINABLE TRAIN STOP



DENTAL/PRIVATE OFFICE BUILDING AIASJ STUDENT DESIGN COMPETITION 2ND PLACE

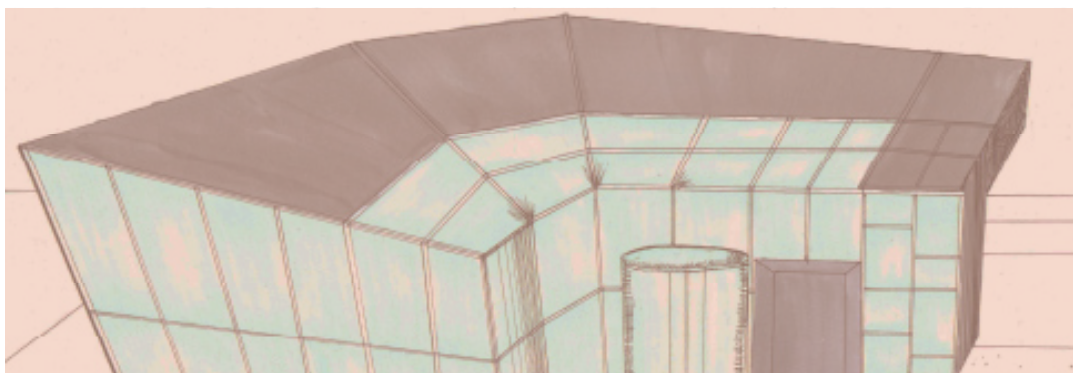

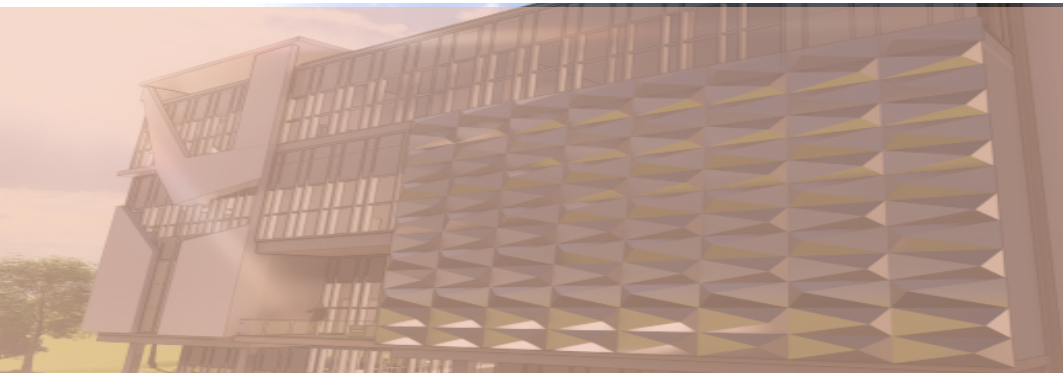

THE SPOTLIGHT
PORTLAND PERFORMING ARTS HUB



ECO STATION
ECOLOGICAL ECONIC CENTER



Media for Design Development

Rhino 8 & V-ray

EXILE

“A MODEL PROJECT”

Articulating a recurring aesthetic, an abstract narrative, and an underlying architectural expression and exploration.

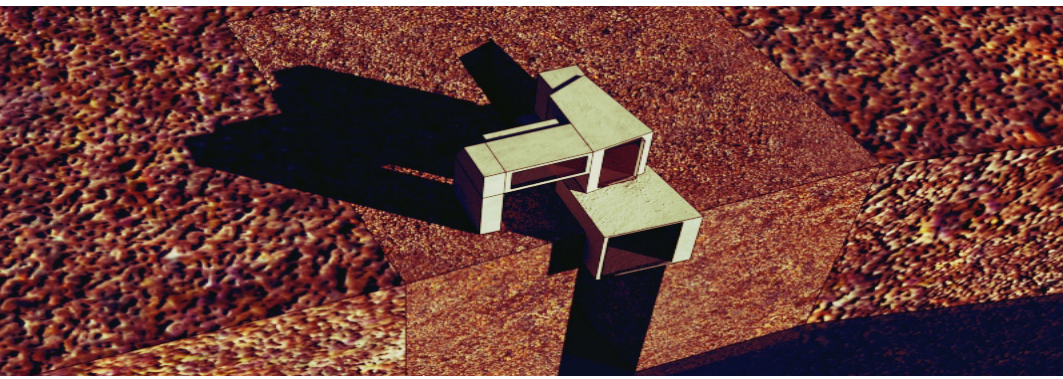

EXILE

"A MODEL PROJECT"

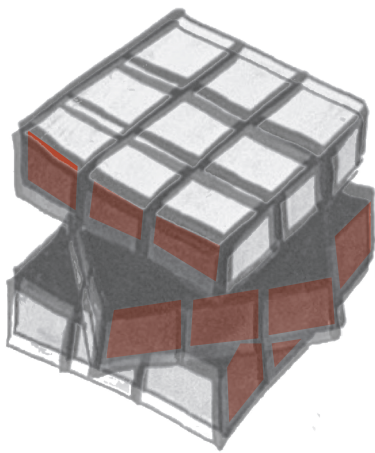

Some are never restored to their original state.



Simplicity becomes survival.

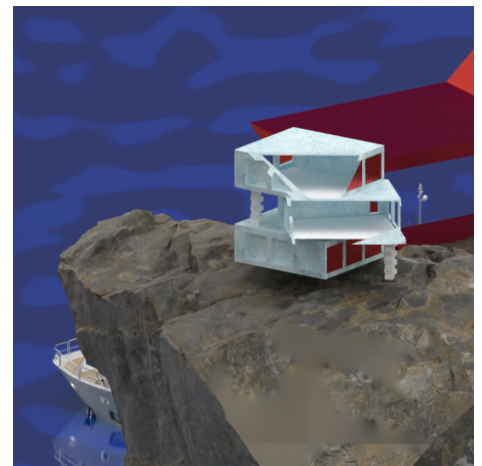

Anchored to the mountain - in a quiet protest.

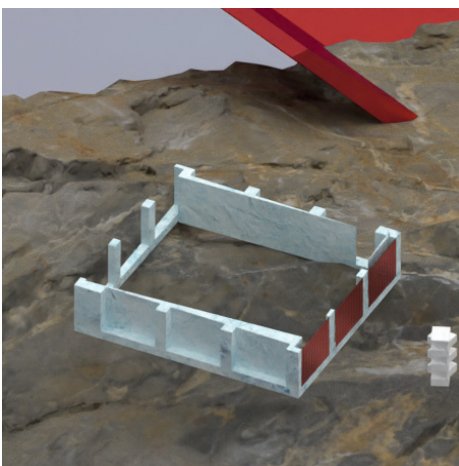

A forgotten thought.

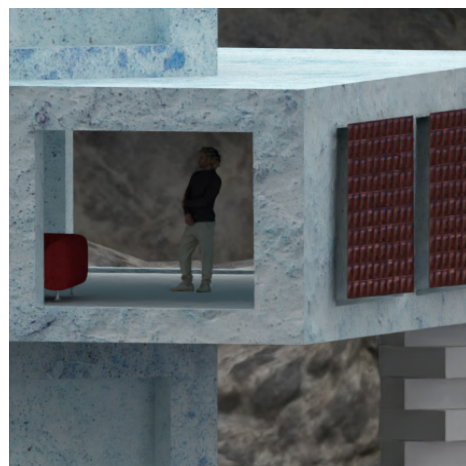

Silence is company.

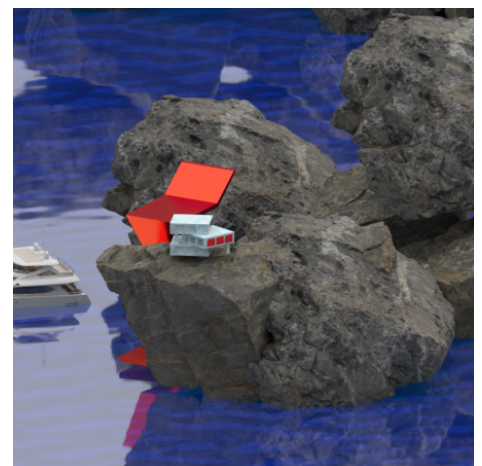

Exile.

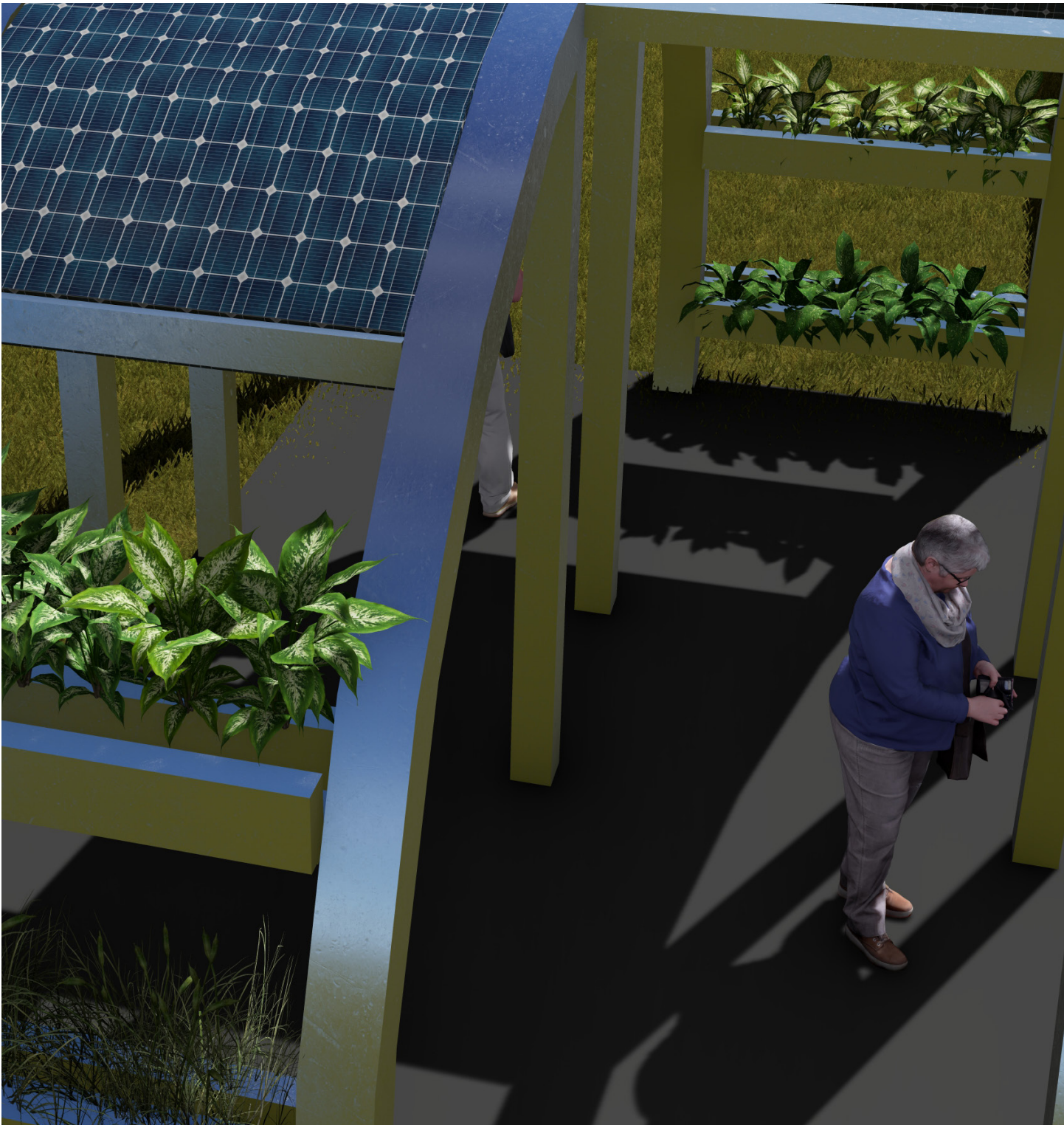

Structural Design

Revit & Lumion

EChOrizon

THE SUSTAINABLE TRAIN STOP
Vancouver, British Columbia

A light-rail or streetcar system in the City of Vancouver, made with sustainable built-in features.

EChOrizon

THE SUSTAINABLE TRAIN STOP



Vancouver, British Columbia

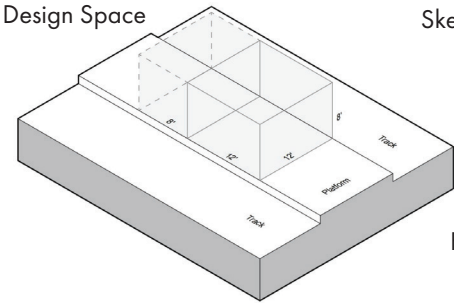

Sketch Models

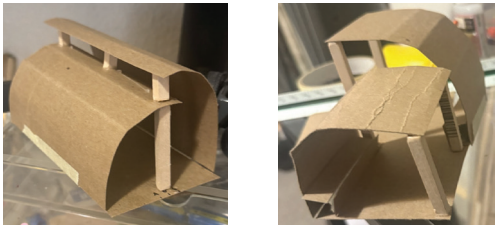

Final Model

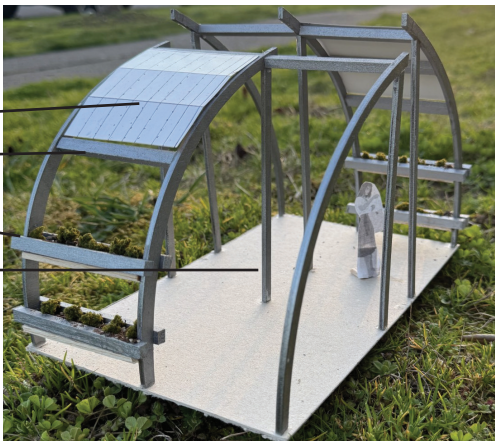

- Solar Panels
- Perlins
- Planters
- Columns

Floor Plan
3/16"=1'

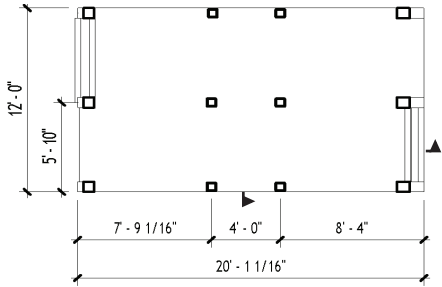

Long Section
3/16"=1'

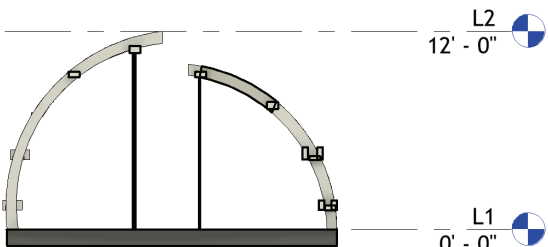

Short Section
3/16"=1'

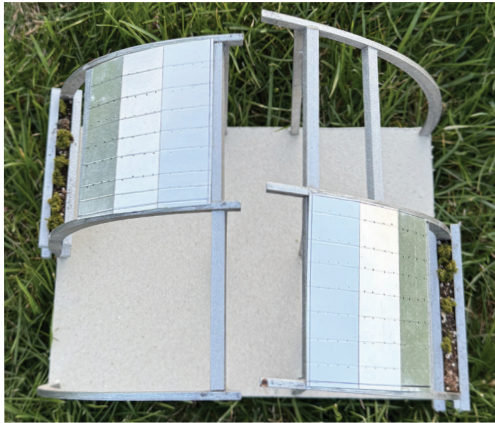
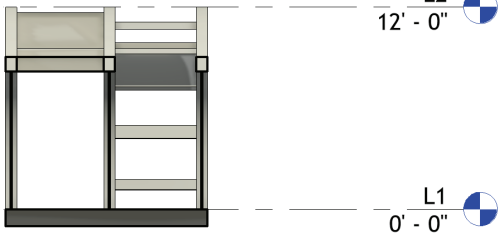



Architectural Design

Hand Rendering

OFFICE AND DENTAL SUITES

AIASJ STUDENT DESIGN COMPETITION

2ND PLACE

Selma, CA

A building representing both the Colosseum and tooth decay, designed as a combined office building and dental practice.

OFFICE AND DENTAL SUITES

AIASJ STUDENT DESIGN COMPETITION

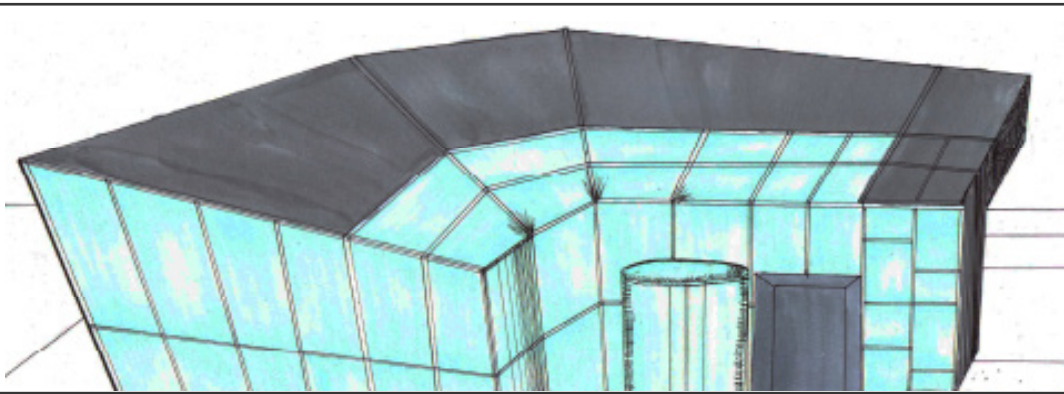

For this competition, our site was in Selma, CA located on the corner of E. Front Street and North Street. We were to design an office building that also had dental suites. When thinking about a concept, I chose to do the Colosseum and tooth decay. Over centuries, this significant piece of architecture has been damaged by nature (earthquakes, lightning, etc.) When looking at the Colosseum today, tooth decay came to mind. Where do we go to fix our damaged teeth? The dentist!

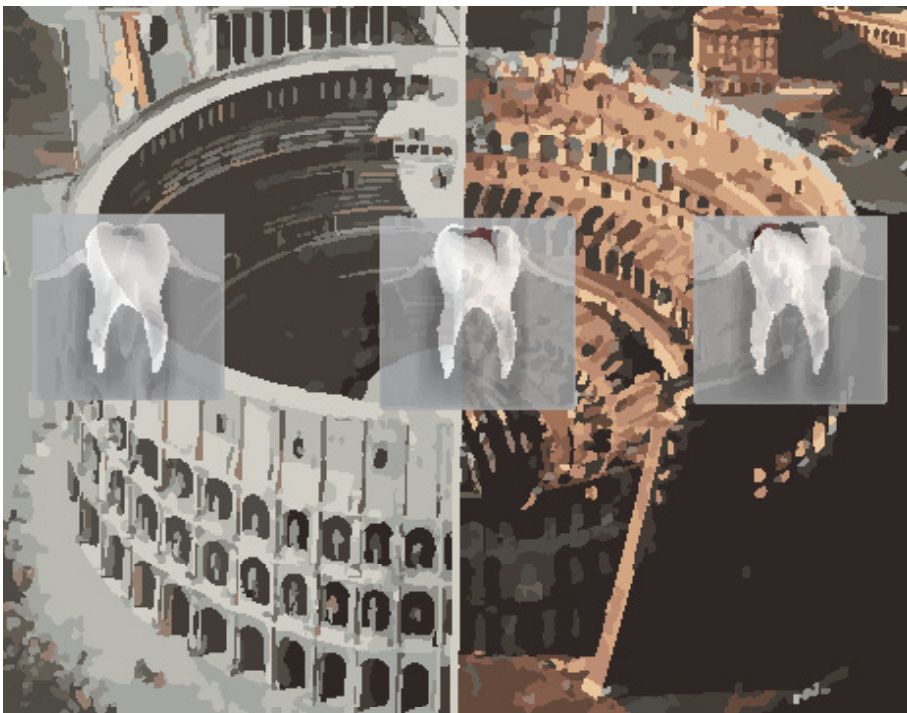

Concept

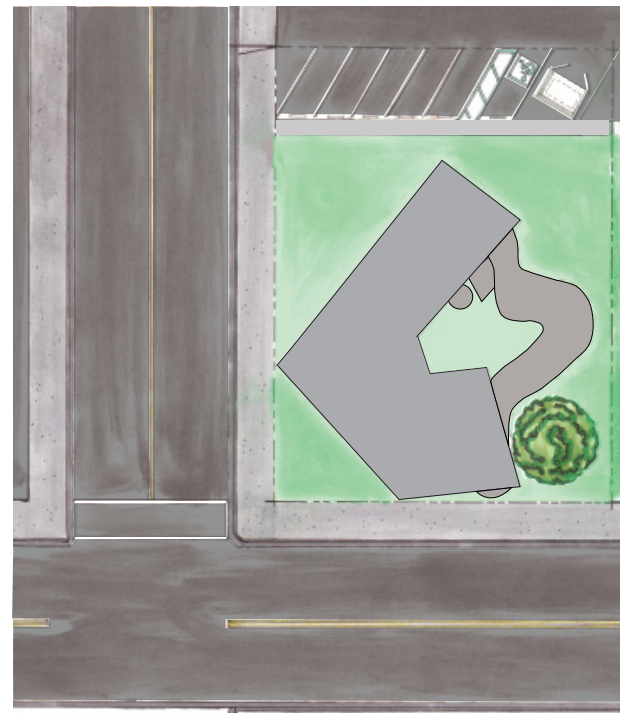

Site Plan
1"=30'

The office and dental suites are facing the two streets giving visitors a view and letting in natural light. The building is an abstract circular shape that somewhat represents the shape of both the Colosseum and a tooth with an open-air atrium being in the center. The first floor consists of the dental suites, while the second floor consists of the office rentals.

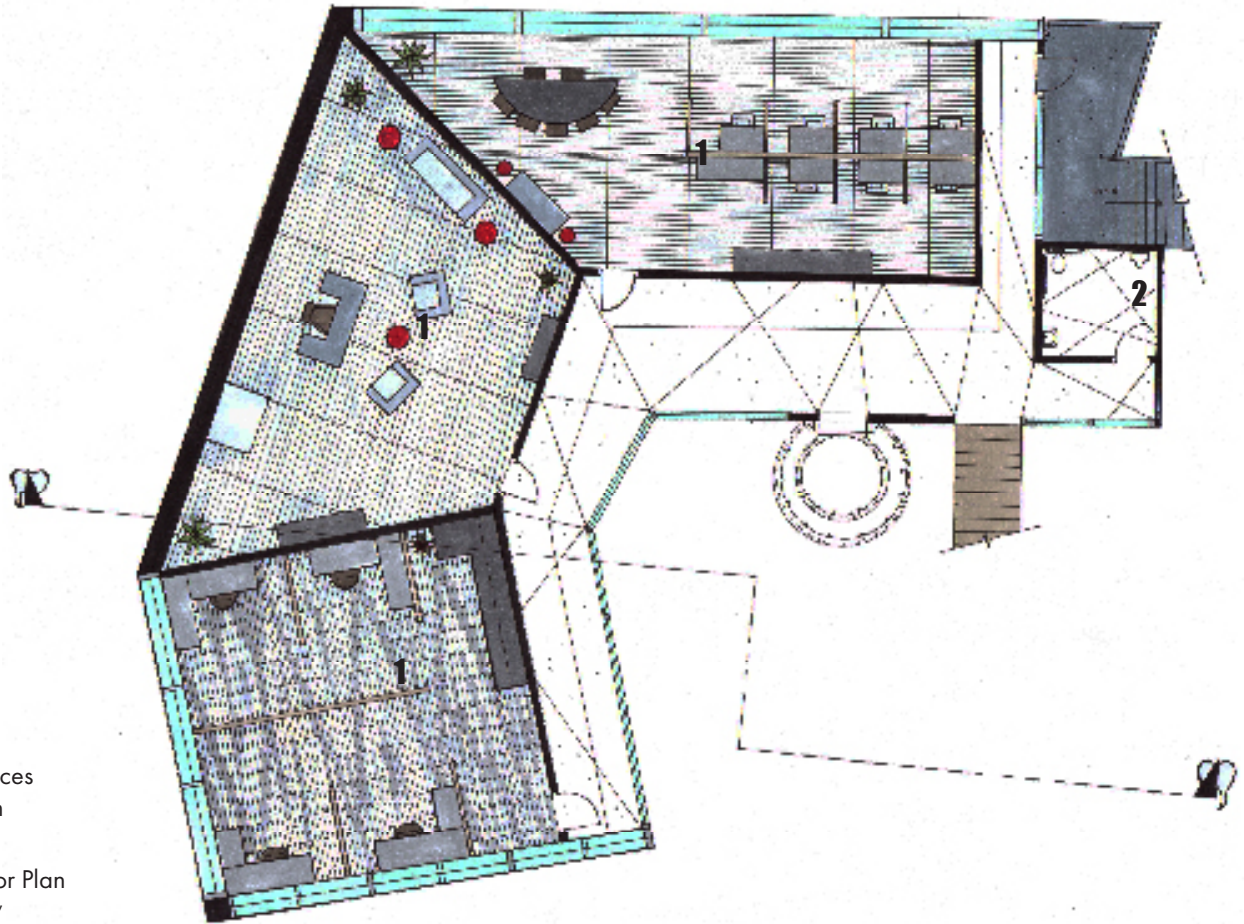

- 1. Private Offices
- 2. Toilet Room

2nd Floor Plan
1/16" = 1'



- 1. Entrance
- 2. Lobby
- 3. Living Wall
- 4. Receptionist
- 5. Open-air Atrium
- 6. Sound Solated Room
- 7. Steralization Room
- 8. Dental Lab
- 9. Electrical Data Room
- 10. Patient Toilet Room
- 11. Treatment Rooms
- 12. Private Dr. Office
- 13. Staff Toilet Room
- 14. Staff Lounge
- 15. Circular Elevator
- 16. Staircase to Offices

1st Floor Plan
1/16" = 1'

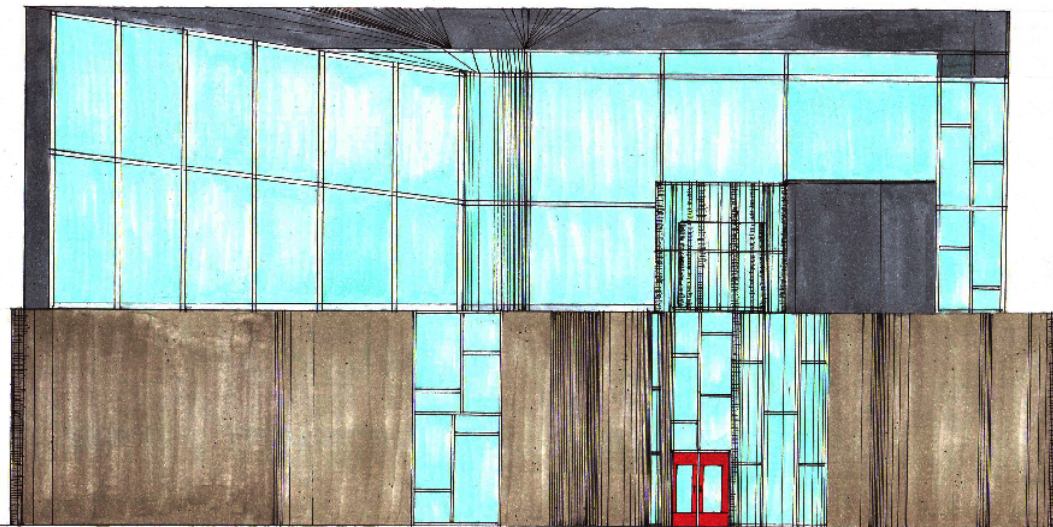

Exterior Elevation SW

1/16" = 1'



Section

1/16" = 1'

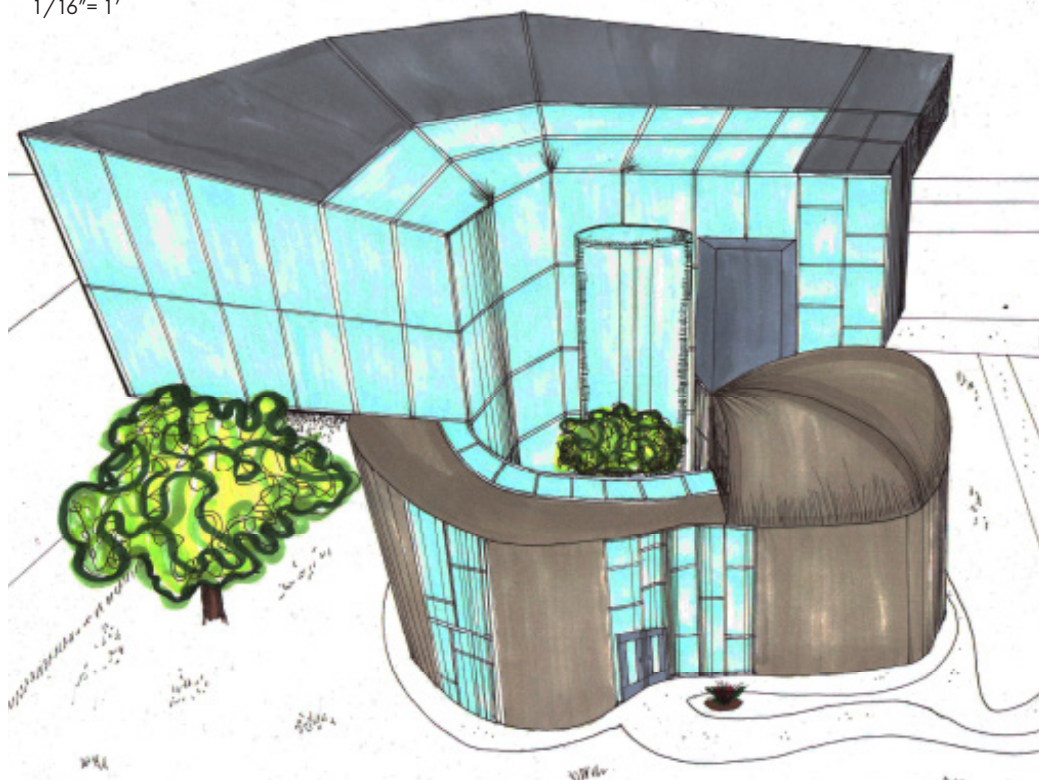



Architectural Design

Archicad & Lumion

THE SPOTLIGHT

PORTLAND PERFORMING ARTS HUB

A light-rail or streetcar system in the City of Vancouver, made with sustainable built-in features.

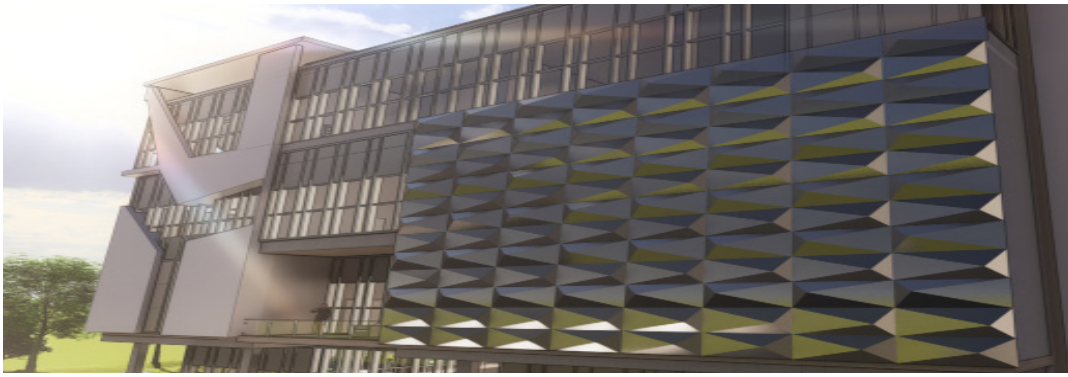

THE SPOTLIGHT

PORTLAND PERFORMING ARTS HUB

The Spotlight is a performing arts hub in downtown Portland. This building is designed to have a White Box Theater and a Black Box Theater along with dance studios, a classroom, and features for the dancers. This building is inspired by the movement of sound. Next to an existing building this building sits on the corner of a two way street allowing natural light into the white box theater and classrooms.

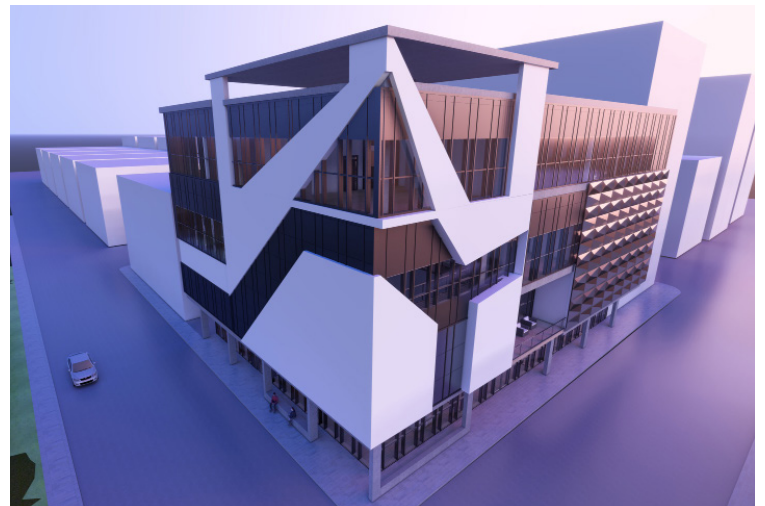
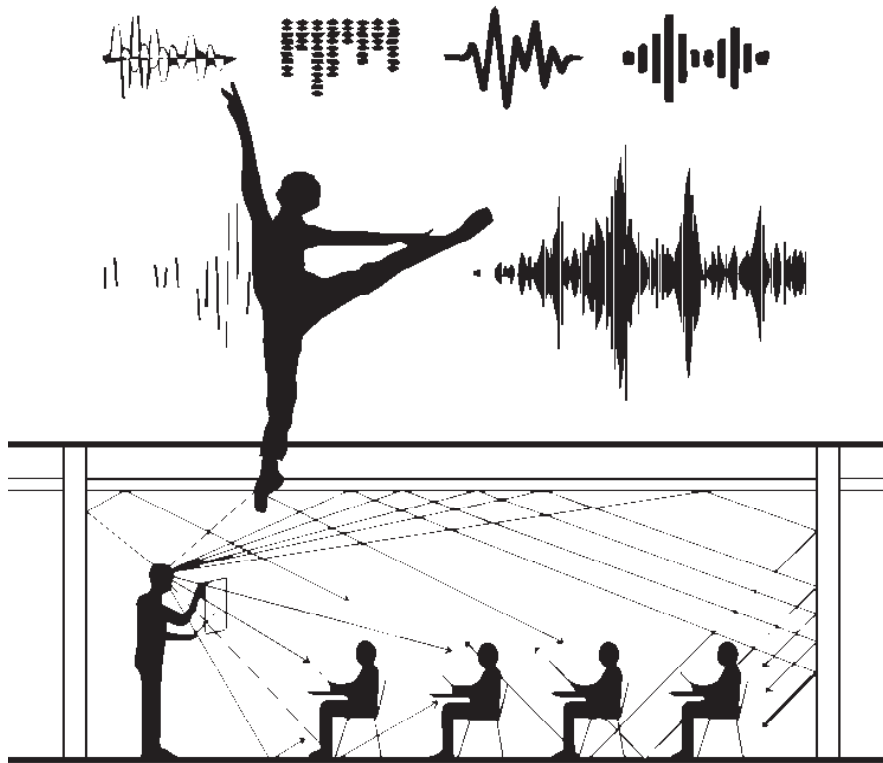

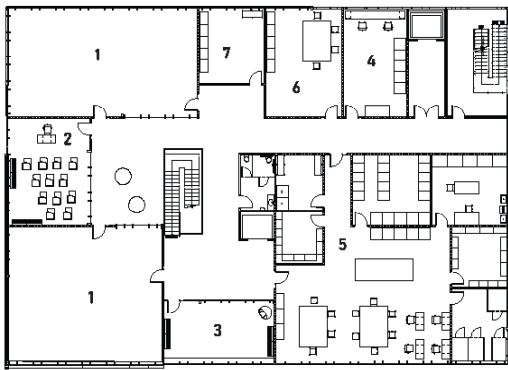

4TH FLOOR PLAN

- 1. DANCE STUDIOS
- 2. CLASSROOM
- 3. LIBRARY CENTER
- 4. TECH LAB
- 5. COSTUME STUDIO
- 6. DESIGN STUDIO
- 7. PROP STORAGE

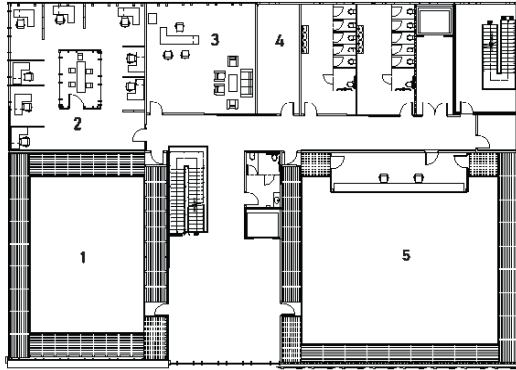

3RD FLOOR PLAN

- 1. WHITE BOX THEATER
- 2. OFFICE SPACES
- 3. SCHOOL ADMIN
- 4. LIGHTING STORAGE
- 5. BLACK BOX THEATER

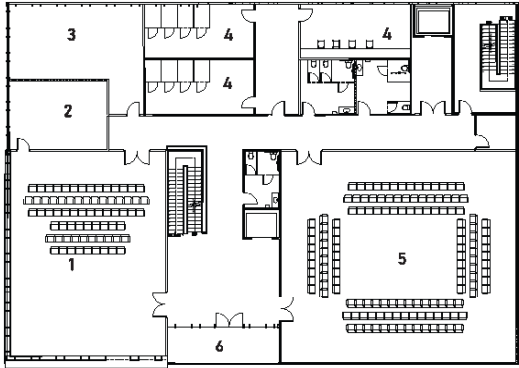

2ND FLOOR PLAN

- 1. WHITE BOX THEATER
- 2. CHAIR & THEATER STORAGE
- 3. GREEN ROOM
- 4. DRESSING ROOM/MAKEUP
- 5. BLACK BOX THEATER
- 6. BALCONY

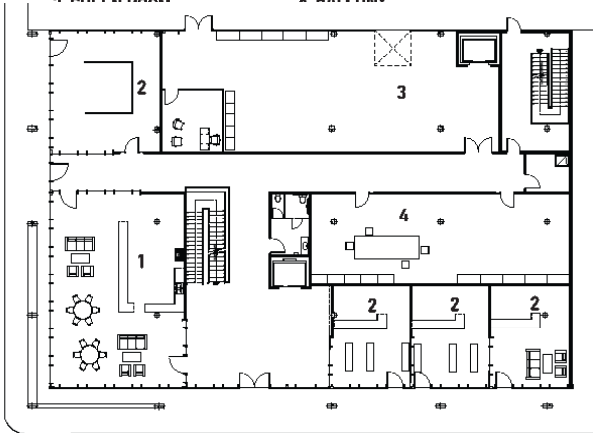

1ST FLOOR PLAN

- 1. CAFE
- 2. RETAIL
- 3. RECEIVING/ SCENE STUDIO
- 4. SET ASSEMBLY

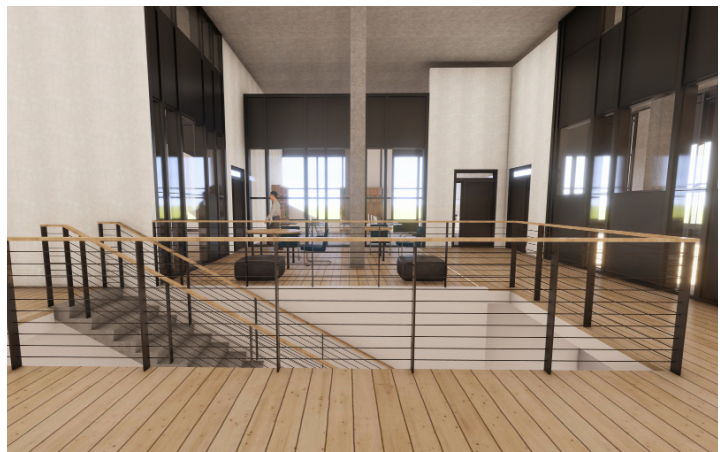

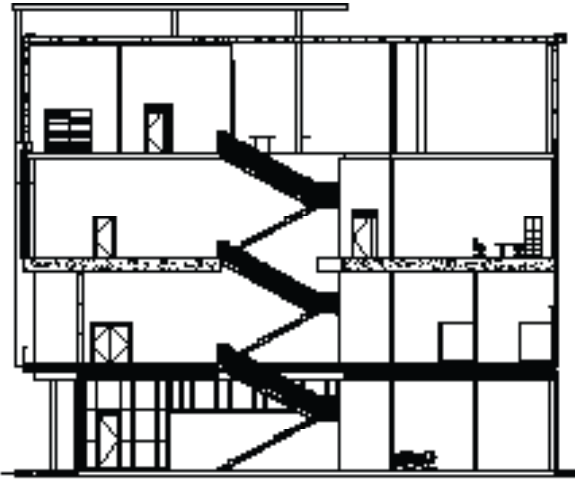
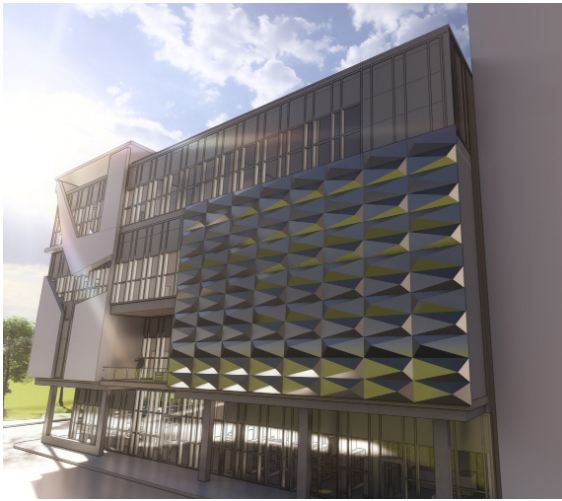

Section A

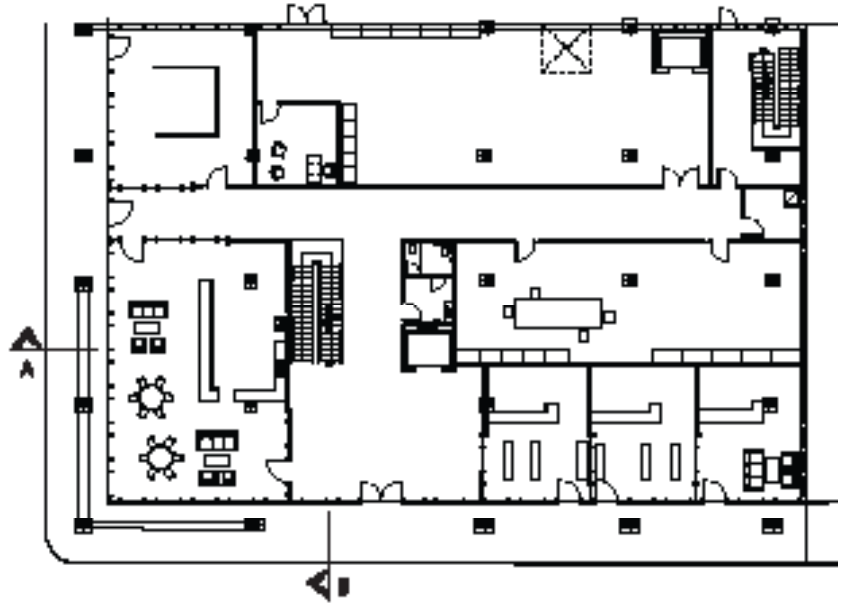
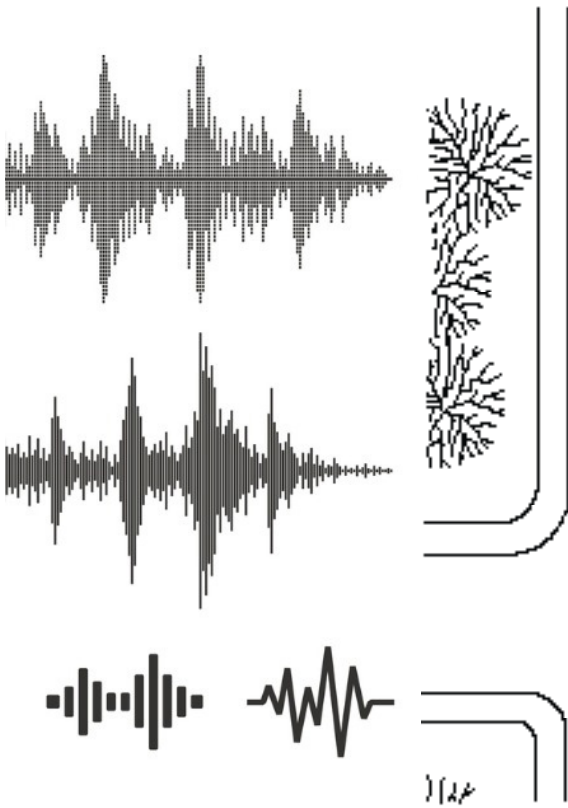

1st Floor Plan

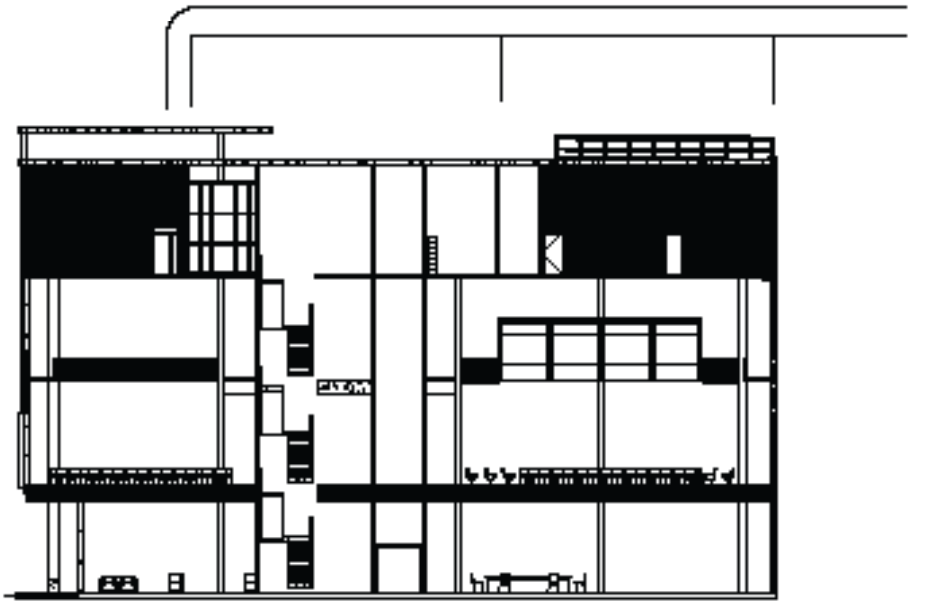

Section B

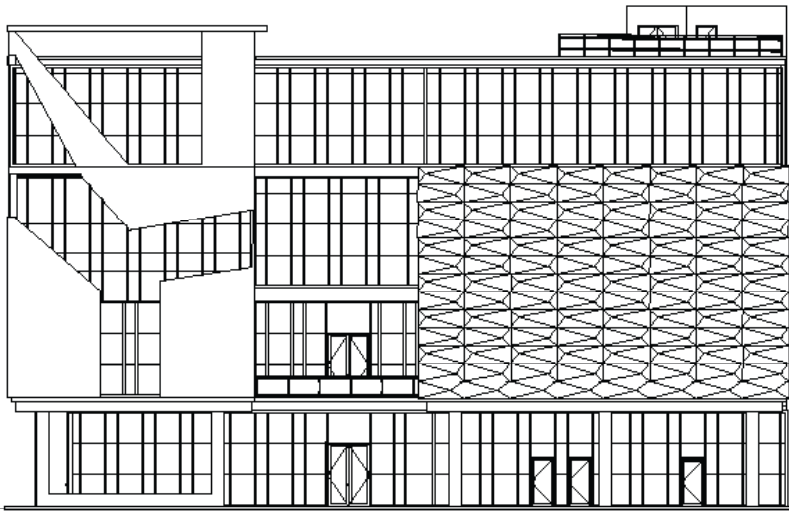

North Exterior Elevation

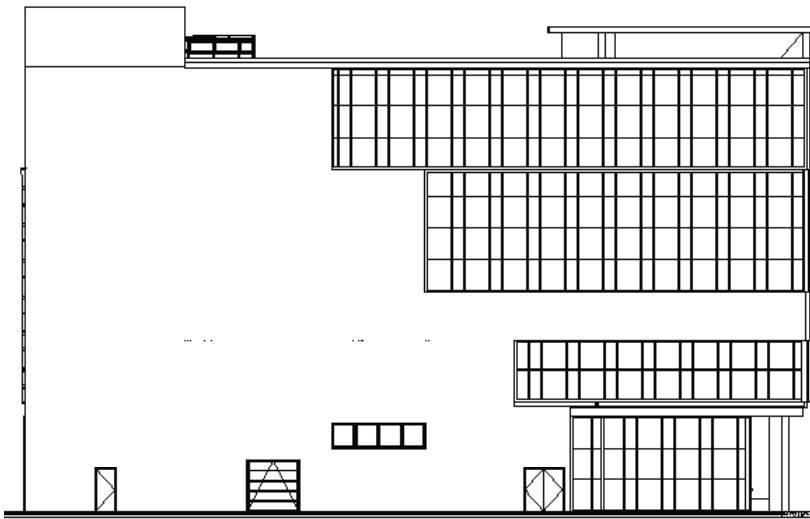

South East Exterior Elevation



East Exterior Elevation





Architectural Design

Revit & D5 Render

ECO-STATION

FOREST ECOLOGICAL ECONOMIC CENTER

Westfir, Oregon

An ecological economic center where the community can learn about foraging, growing fresh produce, and a place for the community to gather to sell foraged goods.



ECO-STATION

FOREST ECOLOGICAL ECONOMIC CENTER
Westfir, Oregon

The Eco-Station is a place where community members can learn about foraging, can exchange foraged goods, and a place for the community to gather. A community garden is connected to the production center where there is a commercial kitchen, while also being connected to the activity center that has a Market Hall. The design of this layout connects to an existing trail while improving that existing trail.



Site Plan



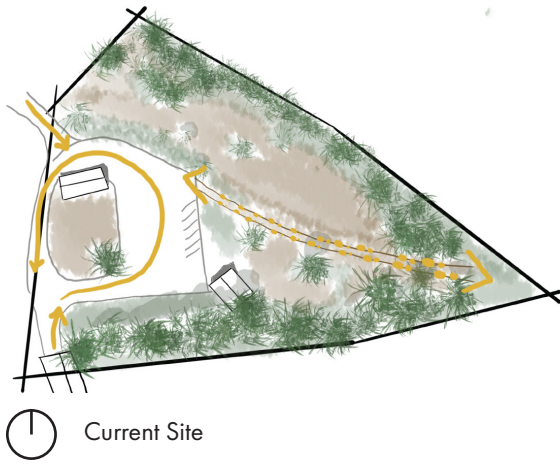

Current Site

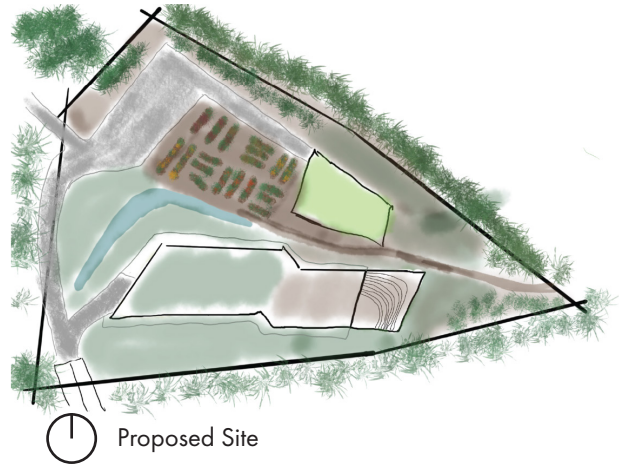

Proposed Site

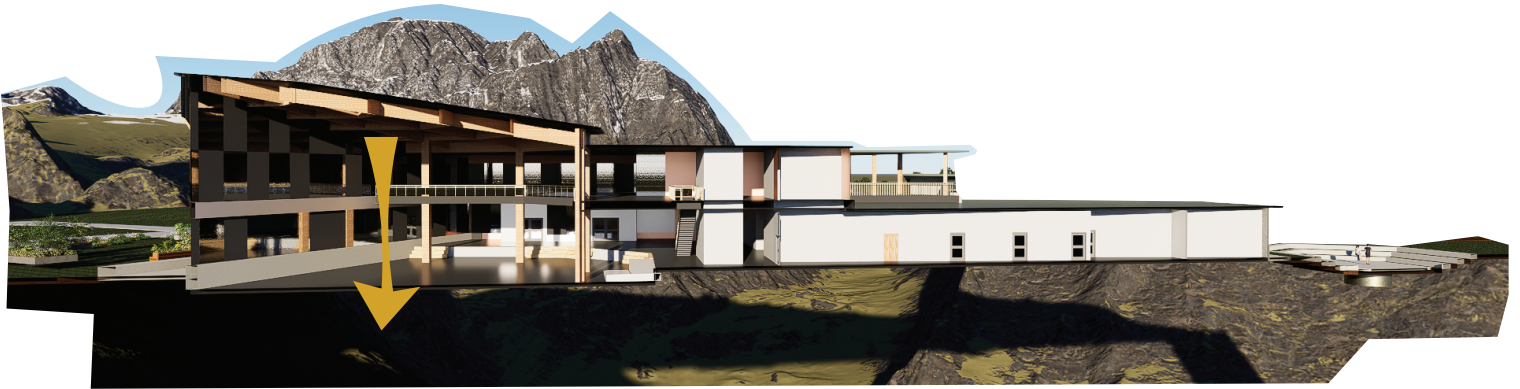

SUPPORT COMMUNITY RESILIENCE

MEDIATE FIRE/WATER & INFRASTRUCTURE

PROGRAM LOCAL USE

IMPROVE EXISTING TRAILS + ECOSYSTEMS

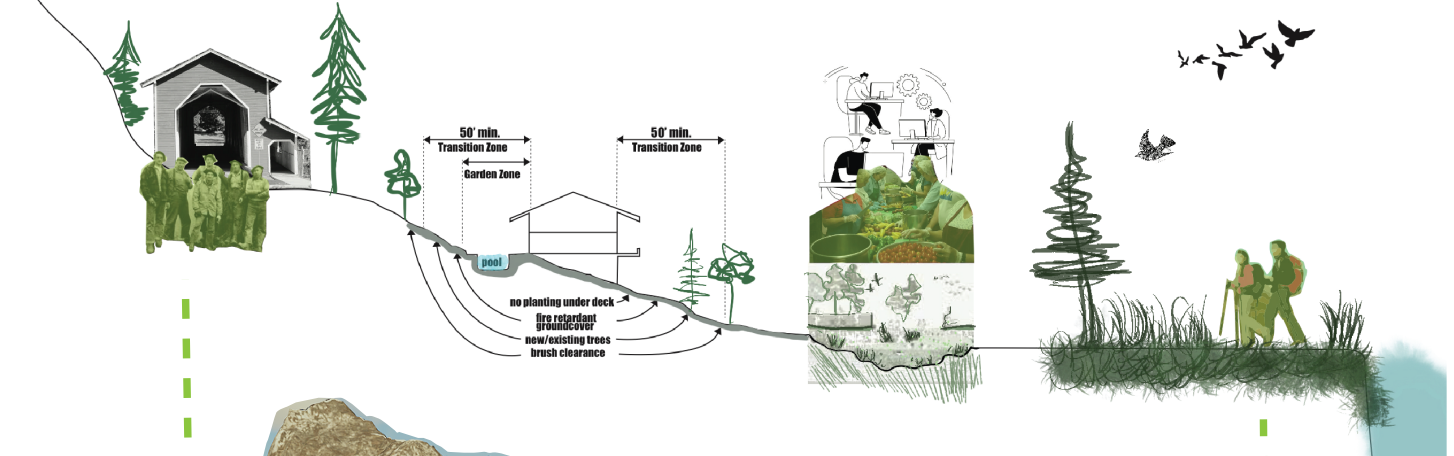

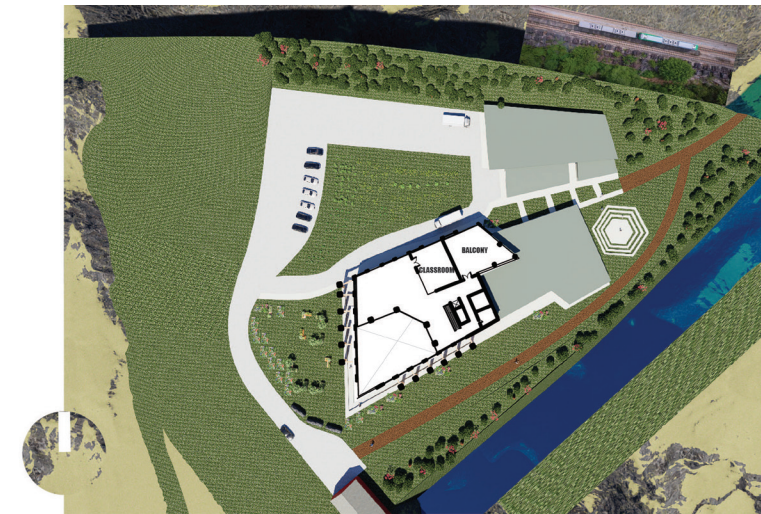
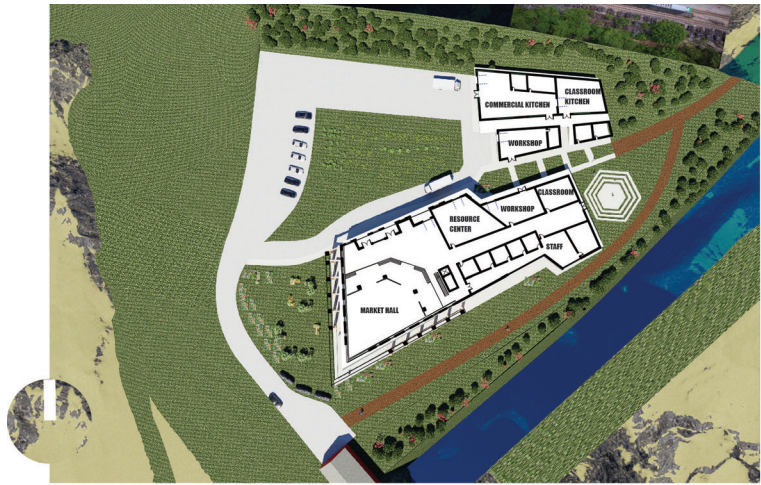
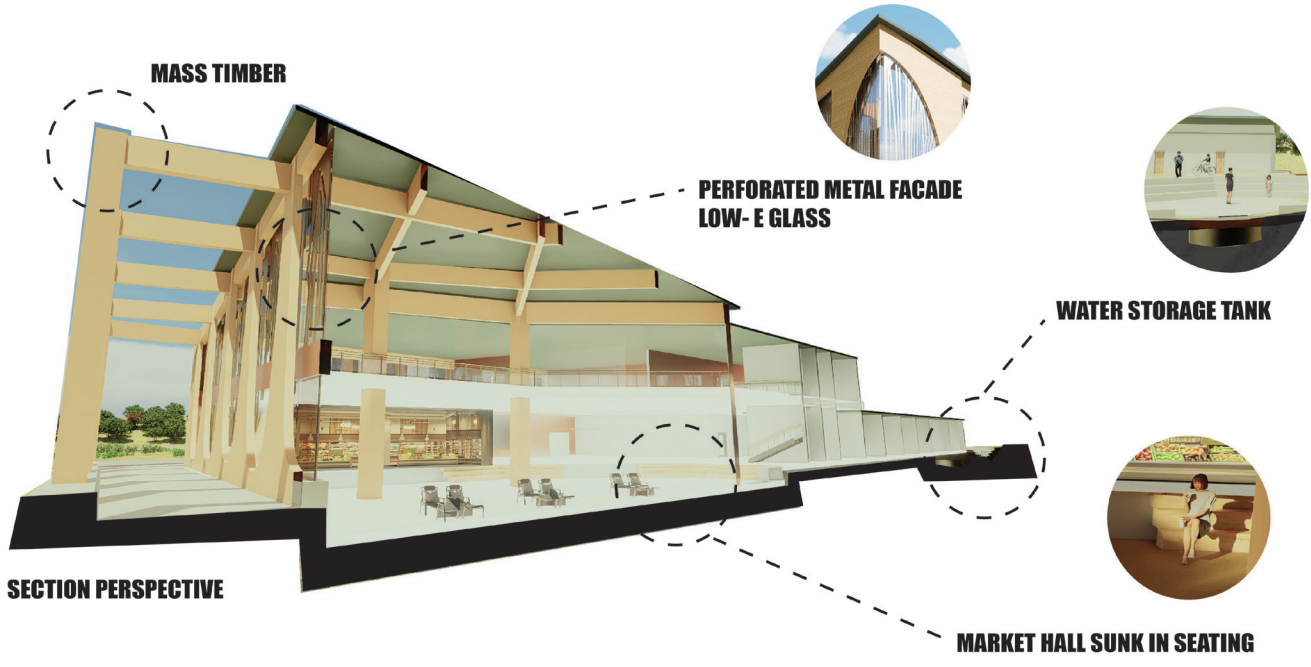



DESTINY MARTINEZ
ARCHITECTURE STUDENT

- US RESIDENT
- 559.799.9578
- DMDESDESIGN@GMAIL.COM
- [HTTPS://WWW.LINKEDIN.COM/IN/DMDESDM/](https://www.linkedin.com/in/dmdesdm/)

PORTFOLIO

DMDESDM.COM

Dedicated to expand my knowledge while creating a meaningful impact in the workplace with creative design skills, a strong work ethic, and collaborative teamwork.

PERSONAL SKILLS

- Creativity
- Communication
- Goal-oriented
- Outgoing
- Effective Collaboration

LANGUAGES

English
Spanishoo

PERSONAL INTERESTS

- Graphic Design
- Painting
- Sewing
- Photography

PROFESSIONAL PUBLICATIONS

Eugene Public Library, Oregon Humanities, Shelter, Summer 2023, p.24

SOFTWARE SKILLS

Revit	AutoCAD	Archicad	Rhino
V-Ray	Lumion	Photoshop	Illustrator
InDesign	M-Office		

ACADEMIC ACHIEVEMENTS

- 2021** 2nd Place: AIA San Joaquin Student Design Competition
- 2022** Joy of Habitation Award: San Luis Obispo Design Village
- Construction Industry Education Foundation 20k Scholarship

EDUCATION & TRAINING

University of Oregon - Arch major, Interior Arch minor

Expected Graduation date Spring 2025

College of the Sequoias - Architecture

Fall 2019 - Spring 2022

HOPES (Holistic Options for Planet Earth Sustainability), Eugene, OR - Social Media Director

September 2025 - Present

Buffalo Exchange, Eugene, OR - Buyer Specialist, Buyer Expert

August 2022 - July 2025

CERTIFICATION

- 2021** Revit Architecture Certificate of Completion
- 2025** Next Gen professional development certificate: New Buildings Institute



DESTINY MARTINEZ
SELECTED WORKS 2021-2025