

GRAND GUARDIAN COUNCIL
OF
WYOMING
JOB'S DAUGHTERS INTERNATIONAL
AND

GRAND BETHEL OF WYOMING
ANNUAL SESSION

Cheyenne, Wyoming
June 12-15, 2019

Linda Cole, GG

Paul Lincoln, AGG

Cassi Cole, GBHQ

Morgan O'Neill, MWJD

Shara Beth Aaron, MWJDC

Lola Armijo, Jr. MWJD

GENERAL INSTRUCTIONS

Grand Session Registration will be from 1:00 - 2:30 9m on Wednesday, June 12, 2019 and will continue throughout the session. Please refer to the schedule printed in session book for all activities and locations. Have one adult pick up the packets for your Bethel and confirm the contents of the packet before leaving the registration area.

Grand Bethel Registration will be held from 8:00 – 10:00 am and from 8:00 - 9:00 pm on Thursday, June 13 for all Daughters. Guardians be sure all Daughters get registered, so the Grand Bethel Meeting can start on time Friday morning. Daughters must be registered BEFORE competing in any competitions.

Chaperones: All Daughters to age 20 must be chaperoned. Remember 1 adult for every 5 daughters.

Conduct: Daughters and Adults

- Please restrict movement in and out of the meeting place when someone is speaking, unless it is an emergency.
- Please show respect for all facilities.
- If you see a problem, let someone know right away.
- Please represent Job's Daughters well.

ATTIRE FOR DAUGHTERS AND ADULTS:

Please note: Strapless dresses and spaghetti strap attire are appropriate. Attire must be appropriate for age and body type.

Grand Bethel Officers and Representatives:

Wear nice dresses/formals to Formal Banquet/Meeting, pictures prior to Formal Opening. Your robes will be worn at the Grand Bethel Meeting on Friday and during Installation on Saturday.

Formal Banquet and Formal Opening:

Grand Officers (Adults): Grand Attire

Ladies and Daughters: Formals or nice dresses

Gentlemen: Suits or Tux

Miss WY Pageant:

Ladies and Daughters: Formal and Nice Dresses

Gentleman: Suits or Tux

Meetings, Lunches, Competitions:

Ladies and Daughters: Business/ appropriate attire (Nice Dresses or Skirts, slacks are appropriate) **No jeans**.

Gentleman: Nice Slacks, Collared Shirts

Picnic/Choir Competition:

T-Shirts, Jeans, Capris, Shorts (no short shorts).

If you have Job's Daughters clothing now is the time to wear it.

THINGS TO REMEMBER

- Bring your dues card
- If you are a Grand Bethel Officer or Representative, do not forget your medallion, and Grand Bethel ritual.
- Bring your robe, headband, white shoes, white hose/knee highs, long white slip, capes, crowns, bobby pins, and safety pins. Be sure to label all Bethel paraphernalia so it will be easy to contact the Bethel if an item is lost or misplaced during session.
- Permission slips: Have each daughter and her parents complete 2 copies. Have one inside each chaperone's vehicle.

FLORISTS

Please give the florists at least two days' notice for any flower needs that you may have.

Underwood Flowers & Gifts llc, 2121 Central Ave, (307) 638-3341, Monday - Friday: 7 am to 5:30 pm

La Fleur, 1811 Warren Avenue, (307) 637-4426, Monday – Friday: 9 am – 5 pm

PICTURES

The times have been listed for specific pictures and have been included on the schedule. If you are scheduled for pictures at a certain time, please make sure you are there 15 minutes early, so you are not holding up the group and to ensure you are in the picture. If someone has a burning desire to take candid shots and share them, any would be appreciated.

REFUNDS

Refunds will be allowed only until June 1, 2019. Refund checks will be issued AFTER the Grand Session.

SESSION FEES

There will be a \$40.00 session fee for every adult and daughter attending Grand Session. The money goes to the session committee to help pay session expenses. Of these fees, per WY By-Laws GGC 3d, \$13 per person goes to Grand Council, \$500 will go to the Supreme Messenger team to help with their expense associated with their trip to Supreme, and \$1.00 will help defray the costs of the Session books. Also, \$500 will be set aside for the Miss Wyoming Job's Daughters Pageant and \$250 for the Jr Miss Pageant.

ADULT REGISTRATION

At the time of your Grand Session Registration, all adults must register as either a voting or non-voting delegate. Voting delegates are the Executive Bethel Guardian Council, Past Bethel Guardians, Past Associate Bethel Guardians, Past Grand Guardians and Past Associate Grand Guardians who are current on their dues. Dues may be paid at registration. Voting credentials will be picked up at the registration table.

LODGING

Red Lion Inn, 204 West Fox Farm Rd, Cheyenne, phone 307-638-4466

Rooms are \$87.00 + tax per night. DBL queen rooms. Must be reserved by May 13, 2018.

Blocks of rooms has been reserved under Job's Daughters and will be dropped on May 13, 2019. It is important to make your reservations early. Each Bethel is responsible to make their Hotel/Motel reservations. You will be required to reserve the rooms with a credit card, but will be able to pay in cash if Bethels need to.

MEALS

There will be breakfast every morning from 7:00 - 8:00 am. If any attendee has allergies or special considerations, please make a note on the registration form.

FIRST AID STATION

First Aid Information and basic first aid supplies will be available at the registration desk.

HIKE

There will be a HIKE table with silent auction items in the registration area.

FORMAL OPENING – Wednesday, June 12, 2019

Grand Bethel Officers will perform the Degree of Royal Purple. Grand Bethel Officers and will wear robes and medallions. If a Daughter is unable to attend Grand Session, please provide a pro-tem and let Grand Bethel Guardian Kya Gallo know so we can have the correct names for the program. Don't forget your Grand Bethel Medallion.

Honor Bethel will be performing the Majority Ceremony and Forget Me Not during Formal Opening.

PLEASE BE ON TIME FOR ALL EVENTS!

Session Contacts:

Monica Ramirez, mramirez0922@gmail.com Co-Chairperson, 307-421-0415

Stacey Hays, bethel50bg@gmail.com – Co-Chairperson, 307-630-8197

Registration Due Dates

Grand Session Registration and Money	Monica Ramirez	May 1
Name Badge Information	Monica Ramirez	May 1
Grand Bethel Registration	Kya Gallo	May 1
Grand Bethel Accountability Forms	Kya Gallo	June 1
Grand Bethel Senior Princess Letter	Kya Gallo	May 1
Grand Bethel Cheerleader	Monica Ramirez	May 15
Formal Opening Information Sheet	Linda Cole	May 1
Membership and Promotion Information	Joelene Ramirez	May 31
Miss Wyoming Job's Daughter	Erin Jespersen	May 1
Jr. Miss Wyoming Job's Daughter	Stephanie Ludwig	May 15
Necrology Information	Stephanie Ludwig	May 15
Ritual Competition	Stacey Hays	May 31
Ritual Judges	Stacey Hays	May 31
Arts and Crafts Competition	Paula Henderson	May 1
Choir Competition	Cindy Selvey	June 1
Librarian's Competition	April Ott	May 1
Performing Arts Competition	Dorothy Neumiller	May 1
Scrapbook Competition	Paula Henderson	May 15
Sewing Competition	Marilyn Giffin	May 1

Tentative Schedule Red Lion Inn and Masonic Temple

Wednesday 6/12	Time	Location
Registration	1:00 - 2:30 pm	The Butte
EGGC meeting	1:00 PM	Saratoga
Trustee Meeting	1:00 PM	Sheridan
Entries for Arts/Crafts, Sewing, Scrapbook, Librarian	1:00 - 2:30 pm	Teton
Formal Opening practice	2:00 pm - 4:00 pm	
Formal Banquet	5:30 pm - 6:30 pm	Masonic Temple 1820 Capital Ave
Pictures	6:45 PM	Masonic Temple 1820 Capital Ave
Formal Opening	7:00 - 9:00 pm	Masonic Temple 1820 Capital Ave
Thursday 6/13	Time	Location
Registration	8:00 - 10:00 am	The Butte
Credentials	8:00 - 10:00 am	The Butte
Grand Bethel Registration	8:00 - 10:00 am	The Butte
Miss Competition	8:00 - 11:00 am	Sheridan
Junior Miss Competition	8:00 - 11:00 am	Saratoga
Ritual Judges meeting	8:00 am	The Butte
Ritual Competition: Written	8:00 am	South Fork
Robe	9:00 - 11:30 am	The Butte
Oral	9:00 - 11:30 am	5 guest rooms
Performing Arts Comp	9:00 - 11:30 am	Big Horn
Arts/Crafts, Sewing, Scrapbook, Librarian Juding	8:00 - 10:00 am	Teton
Lunch	12:00 - 1:00 pm	Laramie and Shoshone
Cheer Try-outs	1:30 - 2:30 pm	TBA
Picninc	5:00 - 6:00 pm	TBA
Choir Competition	6:30 - 8:00 pm	Big Horn
Choir Competition changing		Saratoga
Grand Bethel Registration	8:00 - 9:00 pm	The Butte

Tentative Schedule Red Lion Inn and Masonic Temple

Friday 6/14	Time	Location
Credentials	7:30 - 8:30 am	The Butte
Grand Council meeting	8:00 - 11:00 am	Yellowstone
Grand Bethel meeting	8:00 - 11:00 am	Big Horn
Lunch	12:00 - 1:00 pm	Laramie and Shoshone
Installation practice	1:00 - 2:30 pm	Big Horn
Miss and Junior Miss practice	3:00 - 4:00 pm	Masonic Temple 1820 Capital Ave
Awards dinner	6:00 - 7:00 pm	Masonic Temple 1820 Capital Ave
Pageant	7:30 - 9:30 pm	Masonic Temple 1820 Capital Ave
Ice Cream	9:30 pm	Masonic Temple 1820 Capital Ave
Saturday 6/15	Time	Location
Credentials	7:30 - 8:30 am	The Butte
Grand Council meeting	8:30 - 12:00 pm	Yellowston
Installation practice	8:30 - 12:00 pm	Big Horn
Lunch	12:00 - 12:45 pm	TBD
Pictures	1:00 - 1:25 pm	
Installation	1:30 - 4:30 pm	Big Horn
Grand Officer Banquet	TBD	TBD
Past Grands Banquet	TBD	TBD

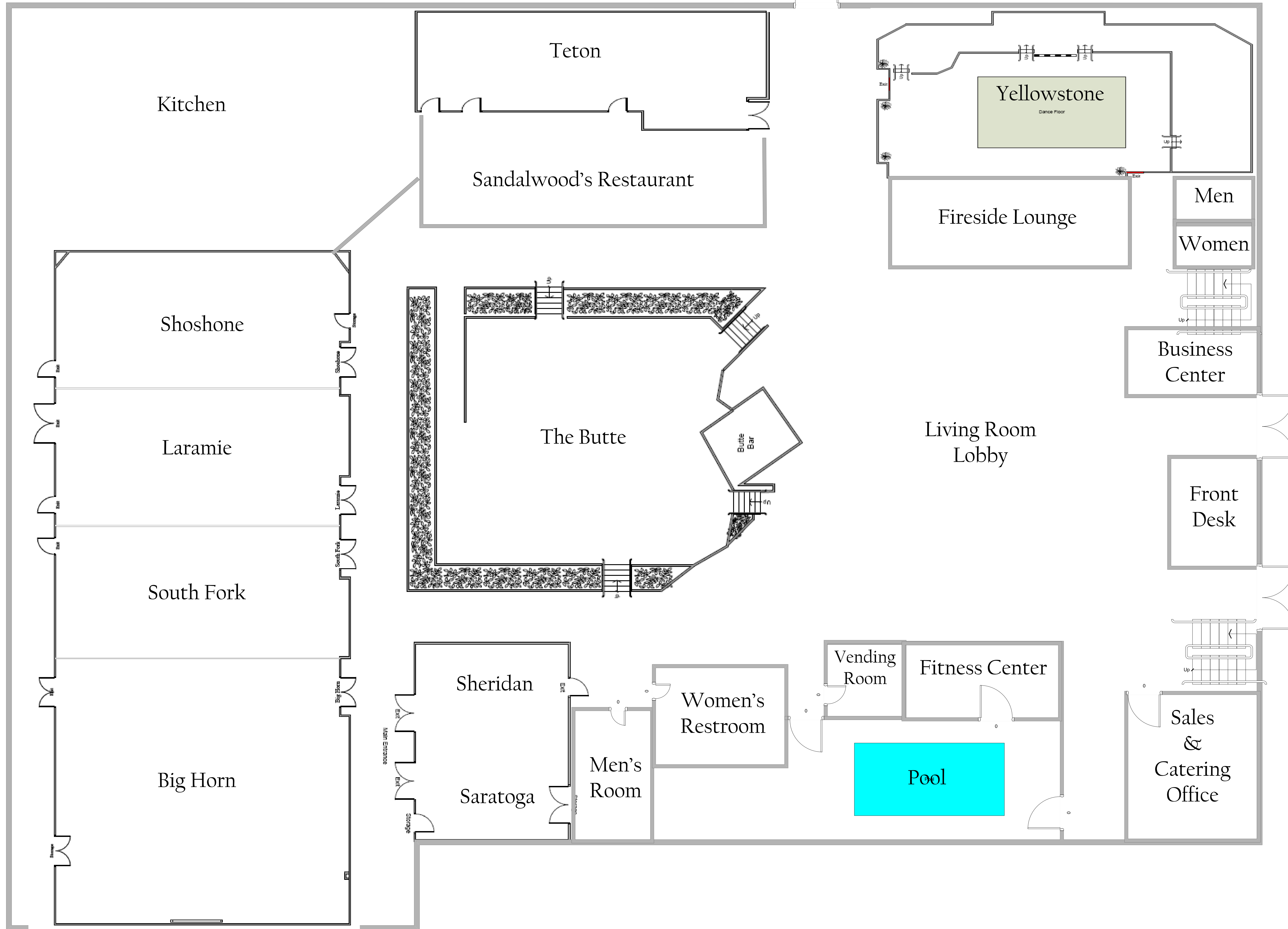

Kitchen

Teton

Yellowstone
Dance Floor

Sandalwood's Restaurant

Fireside Lounge

Men

Women

Shoshone

Business
Center

Laramie

The Butte

Living Room
Lobby

Butte
Bar

Front
Desk

South Fork

Sheridan

Women's
Restroom

Vending
Room

Fitness Center

Big Horn

Saratoga

Men's
Room

Pool

Sales
&
Catering
Office

Grand Session 2019

Bethel # _____								T-shirt (\$2 for larger sizes)	
Contact Information _____ _____	Session & WY Fees Everyone Pays <u>\$40.00</u>	Wed. June 12th Formal Opening	Thurs. June 13th Lunch	Thurs. June 13th Picnic	Friday June 14th Lunch	Friday June 14th Awards Dinner	Sat. June 15th Lunch	YS, YM, YL AS, AM, AL, AXL	TOTAL
Name	\$40.00	\$20.00	\$8.00	Free	\$8.00	\$12.00	Free	\$12.00	\$100.00

Mail To:
Monica Ramirez
 6123 Kerry Ave
 Cheyenne, WY 82009
mramirez0922@gmail.com
 307-421-0415

Make Checks Payable to:
 Grand Session 2019

Please let us know of any
 food allergies or intolerances.

DEADLINE: MAY 01, 2019

Make copies as necessary

GRAND BETHEL MEDALLION AND/OR PARAPHERNELIA ACCOUNTABILITY FORM

OFFICE DRAWN: _____

We, the undersigned, Executive Council members of Bethel _____ will assume full accountability of the following Grand Bethel items:

Medallion(s) _____

Top 3:

Cape(s) _____ Crown Box(es) _____ Tiara(s) _____

In the possession of (Daughter's Name): _____

Executive Council Member: _____ Date _____

Executive Council Member: _____ Date _____

Chaperone: _____ Date _____

Daughter's Signature _____ Date _____

*(To be signed at Grand Session Only **NO daughter** will sign until Grand Session)*

Please ensure that all adult signature lines are filled in and returned to _ Kya Gallo by the deadline date of June 1, 2019. This form is to be signed by the daughter ONLY at Grand Session after receiving her officer/representative position in the Grand Bethel drawing. Her signature will validate accountability at that time.

PLEASE SEND ONE FORM FOR EACH DAUGHTER ATTENDING GRAND SESSION!!

All adults must sign and return to Kya Gallo, Grand Bethel Guaridan;

Return forms to: Kya Gallo
812 I Illinois St.
Rawlins, WY 82301
307-321-2341
kyalynn73@gmail.com

Trustee Use Only for Returns:

Medallion(s) Received @Session _____ **Crowns, Capes, Boxes,**

Garment Bags Received @Session _____

Items Missing: _____

Executive Council Member who was notified: _____

\$50 from bethel Collected: Cash: _____ **Check:** _____

WYOMING GRAND BETHEL
JOB'S DAUGHTERS INTERNATIONAL
GRAND BETHEL SENIOR PRINCESS—LETTER OF INTENT

Daughters,

Any Daughter wishing to be eligible for the position of Grand Bethel Senior Princess must submit a letter of intent, signed by a parent or legal guardian, stating that the Daughter and parents and/or legal guardian understand the duties and requirements of the office of Grand Bethel Senior Princess. As you know, the Grand Bethel Senior Princess automatically advances to Grand Bethel Honored Queen in her absence. The Grand Bethel Senior Princess shall be chosen in a drawing at the annual Grand Bethel meeting from the names of the Daughters that have submitted their letter of intent.

Those eligible for the office of Grand Bethel Senior Princess are:

- Honored Queens
- All unmarried PHQ's min 15 – max 18 years of age at the time of the drawing for Grand Bethel Senior Princess (adopted 06-13)
- Submitted letter of intent signed by parent or legal guardian. This should include that you are willing to commit for 2 years, you will travel, attend all grand bethel meetings except in case of an emergency. It should also state your parents are aware of the commitment and are willing to support you in that commitment. It should list a commitment to all duties listed below.
- Must have a letter of recommendation from one (1) member of her Executive Bethel Guardian Council
- All Candidates are required to take a Ritual/Bylaws/Rules and Regulations Test at the Annual Grand Session and score a minimum of 75%
- All documentation must be submitted to the Grand Bethel Board of Trustees by May 1.

NO LATE ENTRIES WILL BE CONSIDERED!!!!!!

If you are committed enough to want to be Grand Bethel Honored Queen you should be committed enough to get your entry in on time!!

Duties to include:

- Submit a written report of the previous year's activities to the Grand Bethel during the Annual Grand Bethel meeting.
- Grand Bethel Honored Queen will have a fund raiser to benefit Grand Bethel.
- Grand Bethel Senior Princess shall have a fund raiser to support her attending State and International functions during her year as GBHQ.
- Grand Bethel Honored Queen can only be reimbursed for her expenses up to the net amount of her Grand Bethel Senior Princess project.
- To be reimbursed, she will keep actual receipts of her expenses and turn them over to Grand Bethel.
- To attend the Annual Grand Bethel meeting and where possible, to attend all other Grand Bethel meetings.
- To assist in all ceremonies as requested by the Grand Guardian.
- To attend Trustee meetings when and where possible.
- To travel to state activities when and where possible.

If for some reason the office of Grand Bethel Senior Princess is vacated, a replacement officer will be drawn by the Grand Bethel Trustees from the Daughters that submitted a letter of intent at the previous annual Grand Bethel meeting.

This is a big responsibility and a 2 year commitment. Please consider these responsibilities carefully and discuss them with your parents before submitting your letter.

If you have any questions please call **Kya Gallo Grand Bethel Guaridan at 307-321-2341. Please return your letter to Kya by May 1, 2019.**

See you all at Grand Session,

Kya Gallo
812 Illinois St.
Rawlins, WY 82301
307-321-2341
Kyalynn73@gmail.com

**GRAND BETHEL CHEERLEADERS
2019 TO 2020**

Deadline: May 15, 2019 Mail to: Grand Bethel Trustee – Monica Ramirez
6123 Kerry Ave
Cheyenne, WY 82009
307-421-0415
mramirez0922@gmail.com

PLEASE NOTE: YOU MUST BE 14 YEARS OLD BY THE DAY OF TRYOUTS!

- Any Wyoming Job's Daughter who is 14 years or older can tryout to be a Shrine Bowl Cheerleader.
- Tryouts will be held during the Grand Session in Cheyenne, WY
- Must be active in your Bethel and registered for Grand Session to try out.

FILL OUT COMPLETELY:

Name: _____
Address: _____ City: _____ Zip: _____
Phone: _____ Cell Phone: _____
Date of Birth: _____ Age: _____ Bethel: _____
Email: _____
Sizes: Top: _____ Bottom: _____
(XS, S, M, L, XL) (XS, S, M, L, XL)

Duties of the Grand Bethel cheerleaders are 1) to tour the Shrine Children's Hospital in Salt Lake City; 2) to attend the Shrine Bowl Banquet, Parade, and Game; 3) to sell ads for the Shrine Bowl Program; 4) to care for uniform as well as return uniform after the Shrine Bowl game; and 5) to help raise funds to pay for expenses. You may be required to attend several practices. You will be held financially responsible if the uniforms are not returned after the Shrine Bowl Game. If these requirements are not agreeable with you, please re-think trying out. Cheerleading Captains will be selected by the Grand Bethel Trustees.

Signature of Job's Daughter: _____

The following must be completed by your Parents or Legal Guardian:

_____ has my permission to participate as a Grand Bethel Cheerleader if she should be selected. I will cooperate fully in giving her the opportunities by helping provide transportation and any monetary expenses not covered by fund raising projects. (shoes, housing, transportation, motel expenses and cost of uniform if not returned, etc.)

Signed: _____

FORMAL OPENING 2019 INFORMATION SHEET

Deadline: May 1, 2019

Return to: Linda Cole
PO Box 1008
Douglas, WY 82633
307-351-4158
lincole.3030@gmail.com

Bethel #: _____

Honored Queens – if attending

Fall Term 2018

Name: _____

Phone #: _____

Spring Term 2019

Name: _____

Phone #: _____

Membership & Promotion Committee Information

Dear Wyoming Bethels,

The Promotion Committee has been hard at work keeping tabs on all the girls who joined and those who signed their petitions. We are working hard to determine how we would like to commend those who signed petitions this year, so stay tuned!

Once again, the Bethels in Wyoming have been successful so far this year at recruiting new members, and their hard work is paying off.

Please respond by May 31st with the information below.

Jobie Love,

Shara, Cassi and Joelene
2018-2019 Jobie to Bee, Membership, and Promotion Committee

Number of active members in your Bethel at the time of Grand Session 2018 _____

Number of active members in your Bethel currently _____

Number of girls initiated in your Bethel since Grand Session 2018 _____

Names of all the girls who joined your Bethel in the last year AND the names of the girls that signed their petitions IF YOU HAVE NOT already communicated them to Joelene

Please respond by mail, e-mail, phone call or text message.

Joelene Ramirez
6123 Kerry Ave
Cheyenne WY 82009
307-421-4494
jjramirez0227@gmail.com

Dear Wyoming Job's Daughters and Councils;

It is time to select your Bethel's Candidate(s) for our Miss Wyoming Job's Daughter pageant to be held at Grand Session in Cheyenne June 12-15, 2019.

Please make your choice(s) wisely and with thoughtful consideration. Your contestant(s) will be required to take a written test over the ritual and Bylaws (both Wyoming and Supreme), recite a Messenger's Initiation part, have their robe judged, have a personal interview with a panel of judges, and a stage appearance on Friday night. This is not a beauty pageant. Judging will be done in each area of participation, plus personal appearance, poise, personality, manners and sincerity.

The rules state:

(a) A Daughter must be a member in good standing in her Bethel and be at least sixteen (16) years of age at the time of the Wyoming Pageant but less than twenty (20) years of age at the time she is selected for the duties of Miss Wyoming Job's Daughter.

(b) A Daughter will be eligible to compete in no more than two (2) Pageants for the title of Miss Wyoming Job's Daughter. If a Daughter wins the title of Miss Wyoming Job's Daughter or Miss Wyoming Congeniality she may not compete in a second pageant.

(c) No more than two (2) Daughters from each Bethel may compete in the same pageant for the title of Miss Wyoming Job's Daughter.

Miss Wyoming Job's Daughter **2019-20** will be competing in the Miss International Job's Daughter Pageant **August 2019 in Overland Park, Kansas**. This leaves a very short time from our Pageant for our new Miss Wyoming to prepare, so we will attempt to follow regulations of the International Pageant to make our contestant better prepared.

Please have your Miss Wyoming candidate(s) fill out the entry form and return it to me no later than **May 1, 2019**. Any entries postmarked after **May 1, 2019** will cause your candidate(s) to have points REMOVED from their total score and hamper their success in the pageant. This deadline is set so that your candidate has plenty of time to prepare.

Contestants, please remember this deadline is your responsibility and as soon as you are selected, fill out the Entry Form and return it to me. When I receive your entry form you will get a letter from me telling you which Messenger parts to prepare and all other important information. GOOD LUCK!

Jobie Love,

Erin Jespersen, PHQ, PGG
Chairman MWJD Pageant

2019 MISS WYOMING JOB'S DAUGHTER PAGEANT
ENTRY FORM

DEADLINE MAY 1, 2019

Entries must be POSTMARKED by MAY 1, 2019

Late entries will result in points deducted.

PLEASE PRINT or TYPE

Contestant's Name: _____

Address: _____

City: _____ Zip: _____

Phone Number: _____ Email: _____

Bethel Number: _____ Location: _____

Number of Years in Job's Daughters: _____ Initiation date _____

Offices held in Job's Daughters:

Please send a one page, double spaced resume (what you have done in school, interests, hobbies, etc.), two wallet size pictures and a Bethel check for \$35 (Made out to **WYOMING GRAND GUARDIAN COUNCIL**) to:

Erin Jespersen
323 Loma Vista
Torrington, WY. 82240
(307) 532-0920
erinj01@yahoo.com

Signature of Contestant

Signature of Bethel Guardian

Signature of Parent or Guardian

JUNIOR MISS WYOMING JOB'S DAUGHTER PAGEANT

Dear Wyoming Job's Daughters,

The Junior Miss Wyoming Job's Daughter Pageant will be held during Grand Session on June 12th – 15th, 2018 in Cheyenne, WY. It would be wonderful if we could have every Bethel represented in the Pageant.

Please select your candidate as soon as possible. The girl selected must be between the ages of 11 and 14 at the time of the Pageant. She must be a member in good standing in her Bethel for a minimum of six months and have successfully completed her proficiency. Your candidate will be eligible to compete in only one Pageant for the title of Junior Miss Wyoming Job's Daughter but will be eligible to compete for the title of Miss Wyoming Job's Daughter when she reaches the age of 16.

All Junior Miss contestants will be expected to complete a ritual test, memorize and recite one of the messenger initiation parts, participate in an official regalia inspection and a personal interview. A stage appearance will also be judged during the pageant. Junior Miss Contestants WILL be able to participate in other competitions including ritual competition and performing arts. The Junior Miss Wyoming Job's Daughter will be decided based on the total points received in all competition categories. The winner will also receive a \$50 cash prize.

As soon as your Bethel has selected its contestant, please have her complete the enclosed entry form. Forward the entry form, two copies of a short resume about herself for the program, two wallet size photos and the \$20.00 entry fee made payable to the Grand Guardian Council to the pageant chairperson no later than May 15, 2019. Your Bethel is responsible for payment of the entry fee. Once I receive the name and address of your contestant, I will provide her with more complete information regarding the Pageant.

This is a special and unique opportunity for one of the younger members of your Bethel. She will have the chance to meet other Job's Daughters from all over the state and form lasting friendships. If you have any questions, please feel free to write or call. I look forward to receiving each entry form and meeting each contestant at Grand Session.

Jobie love,

Stephanie Aaron Ludwig
Grand Chaplain
Chairperson-Jr. Miss Wyoming Job's Daughter Pageant
1232 Uinta St
Evanston, WY 82930
(307) 679-7602 - Cell
starbaby@vcn.com

JUNIOR MISS WYOMING JOB'S DAUGHTER PAGEANT
2019
ENTRY FORM
Deadline: May 15, 2019

Contestant's name _____

Address _____

City _____, State _____ ZIP _____

Email: _____

Phone #: _____

Bethel #: _____ Age: _____ Birthdate _____

How long have you been in Job's Daughters: _____

Offices held in Job's Daughters

Parent/Guardian Signature: _____

Please attach two copies of a double spaced, typed resume about yourself and your interests. Please include Jobie activities, personal activities, school and sport activities and awards. I will also need two wallet size photos and the \$20.00 entry fee. Be sure that a Media Release Form is on file with the Grand Secretary or include one with this registration form.

Your Bethel is responsible for payment of the entry fee and checks should be made out to: Grand Guardian Council of Wyoming.

Return form to:
Stephanie Aaron Ludwig
1232 Uinta St
Evanston, WY 82930
(307) 679-7602 - Cell
starbaby@vcn.com

H.I.K.E

Each Bethel or Individual is asked to please bring an item for the silent auction.

If you have a formal dress that no longer fits and is in good condition please bring it to Grand.

You can also fill an envelope on the HIKE Wishing Wall!

The proceeds of the silent auction, dresses and Wishing Wall will go to HIKE.

Please email Maria Criswell with questions.
staks.tshirts@yahoo.com

NECROLOGY CEREMONY 2019

The annual Necrology Ceremony will take place during Grand Session in Cheyenne in June. Both the Fall and Spring Term Chaplains in your Bethel are invited to participate in the Ceremony. If your Chaplains cannot attend Grand Session or the Necrology Ceremony, please plan to have a representative from your Bethel participate so that all Bethels are represented.

Bethel # _____ Bethel Guardian: _____ Phone # _____

Chaplain:

Name: _____ Term: _____ Attending Grand Y or N

Name: _____ Term: _____ Attending Grand Y or N

or

Pro-tem Name: _____

Please Return by May 15th, 2019

If you have any questions or concerns, please feel free to contact me. I look forward to working with the Chaplains at Grand Session, thank you!

My contact info:
Stephanie Aaron Ludwig
Grand Chaplain
1232 Uinta St
Evanston, WY 82930
307-679-7602
starbaby@vcn.com

NECROLOGY CEREMONY 2019

Please list all that have passed away in the past year (since Grand last year)- family members of Job's Daughters and/or members of the Masonic Family, past or present, to be represented in the Necrology Ceremony.

Name/Title (if Masonic) of Deceased

Name/Relationship to Deceased

_____	_____
_____	_____
_____	_____
_____	_____
_____	_____
_____	_____
_____	_____
_____	_____
_____	_____
_____	_____
_____	_____

Please have this information to me by June 1, 2019.

Please contact me with any questions.

Mail or email to:

Stephanie Aaron Ludwig
Grand Chaplain
1232 Uinta St
Evanston, WY 82930
307-679-7602
starbaby@vcn.com

RITUAL COMPETITION 2019

DEADLINE: MAY 31, 2019

GENERAL INFORMATION

Miss Competitors will be allowed to participate - every effort will be made to accommodate them. Electronic forms are available for registration upon request.

1. Ritual Competition this year will be held on **Thursday, June 13, 2019 beginning at 8:00 am.** **Daughters will receive instructions and schedules when they check in.** Daughters will be assigned a specific competition time in order to avoid waiting around by judges. Competition will be completed by **11:30 am.** Please be prompt so that everyone feels prepared to do their best!
2. All daughters will check in as they arrive, and get their schedule for their competitions. **The written test will be done together promptly at 8:15 am after everyone has been checked in.** Robe judging will follow the written test and oral competitions. Councils, please help your Daughters prepare for their oral recitation, robe judging, and written test.
3. All Wyoming Job's Daughters who have not reached the age of twenty (20) by **June 1, 2019** are eligible to enter Ritual Competition **INCLUDING** Miss Wyoming Job's Daughter contestants and Junior Miss Wyoming Job's Daughter contestants, ritual competition will be as flexible as possible for Miss Competitors.
4. Each Bethel may enter **TWO** messenger teams of five **different** Daughters to give the messenger parts, in succession, one at a time. There will be two age groups in this category; a Bethel may enter **ONE** team per age group. The oldest member on the team determines the age group. In addition, a Bethel may enter only **TWO** royalty teams. As each Daughter is limited to **ONE** team event, the royalty and messenger teams entered must be comprised of **different** Daughters. All teams will be competing against the other teams – regardless of ages.
5. Those Daughters taking part in the Story of Job competition will recite each messenger part in succession, like a story, eliminating the floor work and instructions to the Guide and Marshal.
6. Each daughter will be limited to **four** individual categories and **one** team category.
7. Robe judging is **REQUIRED** for all Daughters. Please help the Daughters get their robes ready.

WRITTEN TEST

The written test will be **REQUIRED** of all contestants. The test is based on the Ritual and **only the novice may use the ritual for the test**. General and Purple levels will not be allowed to use the ritual during the test. There will be a separate test for novice, general, and purple divisions. **All Daughters will take the ritual test together at 8:15 am** before proceeding to robe judging and oral recitation.

AWARDS

Awards will be determined on the basis of quality of performance regardless of the number of contestants entered in a particular category. **Each Daughter must reach a minimum score in order to place first, second, or third. The minimum score to receive each placing is predetermined. This means that even if a daughter is the only entrant in her category, she is not assured of a first, second, or third place award.**

The Ritualist of the Year Awards includes several judged categories as explained on the form, and the winner will receive a \$100 award, and a certificate. This competition has a separate entry form for participants. Divisions, Age Groups, Categories, Competition Parts, Official Regalia, and Written Test are explained on the enclosed pages.

We are looking forward to seeing all of you participate in Ritual Competition at Grand Session in Cheyenne in June. Work hard, have fun and do your best! This is an opportunity to meet the Jobies from across the state, have fun, and compete in something you do all year long! Good luck to everyone!

Stacey Hays
Grand Marshal

ATTENTION ADULTS!

We are in need of Judges for the 2019 Ritual Competition at Grand Session in June in Cheyenne. If we could have at least two judges from each bethel and some from Grand Council, it would really be a blessing!

We will have a brief meeting for the judges at 8:15 am while the girls are taking their written tests. Judging packets will be distributed at the meeting, so we need to have everyone attend please. Thank you!

Please either email the information below or complete this paper form and send to arrive by **May 31st, 2019 to:**

Stacey Hays
5803 Stonewood Dr
Cheyenne WY 82001
307-630-8197
email: bethel50bg@mail.com

NAME: _____ BETHEL# _____

ADDRESS: _____ PHONE: _____

CITY: _____ ZIP CODE: _____

Email: _____

I'd love to judge: _____ Oral recitation _____ Robes (don't worry – we "train")

(Preferences will be considered but we may need you elsewhere. THANKS so much!)

INDIVIDUAL RITUAL COMPETITION

DEADLINE: Arrive by **MAY 31, 2018**

MAIL TO: Stacey Hays
 5803 Stonewood Dr
 Cheyenne WY 82001
 307-630-8197
 email: bethel50bg@mail.com

DAUGHTER'S NAME: _____ **BETHEL #** _____ **AGE:** _____ (June 13, 2019)

BIRTH DATE: _____

DIVISION (CIRCLE ONE): **NOVICEGENERAL PURPLE**

(Novice 1st time entry – General previous entry- Purple previously placed in any division)

BETHEL GUARDIAN'S INFORMATION:

NAME: _____ **PHONE #:** _____

ADDRESS: _____

E-MAIL ADDRESS: _____

All Wyoming Job's Daughters are eligible to enter Ritual Competition **INCLUDING** Miss Wyoming Job's Daughter Contestants. Daughters who reach the age of twenty (20) **ON OR BEFORE** the date of Ritual Competition (June 13) are **NOT** eligible to compete, but **ARE** eligible to judge, should they wish.

INDIVIDUAL CATEGORIES (CHECK NO MORE THAN FOUR)			
Honored Queen		1 st Messenger	
Senior Princess		2 nd Messenger	
Junior Princess		3 rd Messenger	
Guide		4 th Messenger	
Marshal		5 th Messenger	
Chaplain		Story of Job	
		New Member	

LIMIT OF *FOUR* INDIVIDUAL and *ONE* TEAM CATEGORY PER DAUGHTER.

THE WRITTEN TEST AND ROBE JUDGING ARE **REQUIRED** FOR ALL DAUGHTERS COMPETING IN RITUAL COMPETITION. **REMEMBER: WRITTEN EXAM 8:15 am; followed by robe judging and oral recitation.**

IF YOU DROP A COMPETITION, PLEASE NOTIFY STACEY HAYS OR AT CHECK-IN OF COMPETITION DAY!

 Daughter's Signature

 Bethel Guardian's Signature

**BETTY SMITH "RITUALIST OF THE YEAR" COMPETITION
REGISTRATION FORM**

DEADLINE: Arrive by May 31, 2019

MAIL TO: **Stacey Hays**
5803 Stonewood Dr
Cheyenne WY 82001
307-630-8197
email: bethel50bg@mail.com

DAUGHTER'S NAME: _____ BETHEL #: _____

AGE: _____ BIRTHDATE: _____

BETHEL GUARDIAN'S INFORMATION:

NAME: _____ PHONE: _____

ADDRESS: _____

E-MAIL: _____

I AM COMPETING IN THE FOLLOWING PARTS (CHOOSE **THREE** BUT ONLY **ONE** CAN BE A MESSENGER PART): You may not change these events chosen.

_____ 1ST MESSENGER

_____ CHAPLAIN

_____ 2ND MESSENGER

_____ GUIDE

_____ 3RD MESSENGER

_____ JUNIOR PRINCESS

_____ 4TH MESSENGER

_____ SENIOR PRINCESS

_____ 5TH MESSENGER

_____ HONORED QUEEN

IN ADDITION TO THE ABOVE COMPETITIONS, THE PARTICIPANTS WILL COMPETE IN THE FOLLOWING:

THE STORY OF JOB

RITUAL TEST

ROBE JUDGING

YOU WILL COMPETE AT THE REGULAR TIMES AND LOCATIONS WITH ALL THE GIRLS.

IF YOU DECIDE TO DROP THIS COMPETITION, PLEASE NOTIFY **Stacey Hays BY CHECK-IN OF RITUAL COMPETITION. (by 9:00 am on Thursday, June 13)**

TEAM RITUAL COMPETITION

DEADLINE: Arrive by **MAY 31, 2019**

MAIL TO: Stacey Hays
5803 Stonewood Dr
Cheyenne WY 82001
307-630-8197
email: bethel50bg@mail.com

BETHEL GUARDIAN'S INFORMATION:

NAME: _____ PHONE: _____

ADDRESS: _____

E-MAIL: _____

LIMIT TWO (2) MESSENGER TEAMS AND TWO (2) ROYALTY TEAMS PER BETHEL. ALL TEAMS MUST BE COMPRISED OF DIFFERENT DAUGHTERS. SUBMIT TWO TEAM FORMS IF YOU HAVE TWO TEAMS COMPETING IN THE SAME EVENT.

All Wyoming Job's Daughters are eligible to enter Ritual Competition **INCLUDING** Miss Wyoming Job's Daughter contestants. Daughters who reach the age of twenty (20) **BEFORE** the date of Ritual Competition are **NOT** eligible.

MESSENGER TEAM (LIST ALL DAUGHTERS COMPETING):

AGE GROUP (CIRCLE ONE – BASED ON AGE OF OLDEST TEAM MEMBER): 10 – 14 OR 15 – 19

1st Messenger: _____ Age: _____

2nd Messenger: _____ Age: _____

3rd Messenger: _____ Age: _____

4th Messenger: _____ Age: _____

5th Messenger: _____ Age: _____

ROYALTY TEAM (LIST ALL DAUGHTERS COMPETING – NO SEPARATE AGE GROUPS):

Honored Queen: _____

Senior Princess: _____

Junior Princess: _____

Bethel Guardian's Signature

Ritual Competition Parts for 2019

- Honored Queen:** Ritual Pages 103-104, 106-107; Proficiency Work No. 6, 7 & 9
- Senior Princess:** Ritual Pages 99-100 & 105; Proficiency Work No. 4 and 5
- Junior Princess:** Ritual Pages 92-94; Proficiency Work No. 2 and 3
- Guide:** Ritual Pages 86-87; Marches for Initiation: Ritual pages 140-149
- Marshal:** Set up floor complete with chairs, altar, emblems, and Bible: Ritual Pages 12-14. Carry the US flag with posting in the East: Ritual Pages 33-34, Opening Station and Duties: Ritual Page 44
- Chaplain:** Ritual Pages 88-89; Proficiency Work No. 1
- First Messenger:** Ritual Pages 90-91
- Second Messenger:** Ritual Pages 91-92; complete with instructions to Guide and Marshal
- Third Messenger:** Ritual Pages 95-97
- Fourth Messenger:** Ritual Pages 97-98; complete with instructions to Guide and Marshal
- Fifth Messenger:** Ritual Pages 101-102; complete with instruction to Guide and Marshal
- *Messengers will start at their stations, perform floor work, give their lectures, and return to their stations.**
- Story of Job:** Ritual pages are the same as for individual Messengers. Parts are to be given in succession like a story, omitting the instructions to the Guide and Marshal and the floor work. When entering the room go directly to the center of the semi-circle.
- New Member:** Proficiency Work No. 2-7; Ritual Page 66. This is the Signs and Responses and Mother's Father's & Guardians Prayer.
- Messenger Team:** Parts are to be given in succession by five (5) different daughters of one Bethel. Use the same ritual pages as for individual Messengers and include instructions to the Guide and Marshal. Please figure out a way to enter and leave as a team – this will show your ingenuity and your team cooperation.
- Royalty Team:** Parts are to be given by three (3) different daughters of one Bethel. The daughters will complete the entire "royalty" portion of the Ceremony of Initiation. It includes the following ritual pages and Proficiency Work:
- Honored Queen:** Ritual Pages 103-104, 106-107; Proficiency Work No. 6, 7 & 9
- Senior Princess:** Ritual Pages 99-100, 106-107; Proficiency Work No. 4 & 5
- Junior Princess:** Ritual Pages 92-94, 106-107; Proficiency Work No. 2-7

WYOMING JOB'S DAUGHTERS ARTS & CRAFTS
2019 Entry Criteria & General information

1. Daughters submitting entries must be in good standing with JDI as of May 1, 2019 entries must have been entirely made by the Daughter submitting the registration between the time period July 2018 and June 2019, the Grand Guardian Council year.
2. All registration must be **POSTMARKED OR EMAILED BY MAY 1, 2019.**
3. All entries must be delivered to the Arts and Crafts Committee in the room listed in the program **Wednesday, June 12 from 1:00 – 2:30 pm.** Judging will be held Thursday afternoon of Grand Session. **NO VIEWING WILL BE ALLOWED DURING JUDGING.** Items will be judged on Originality, Degree of Difficulty, Neatness, Craftsmanship, Design Elements, and Finishing Touches.
4. Entries will be judged in three (3) age groups, as follows: 10-12 years, 13-15 years and 16-19 years. A Daughter may enter only one item per category. The Daughter must decide the category in which her entry is to be entered. However, in fairness to all Daughters, the Arts and Crafts Committee reserves the right to adjust categories. The decisions of the judges are final.
5. Each Entry must be accompanied by a **4X6 TYPED CARD (preferred)** or printed neatly and the card **MUST BE IN PROPER FORMAT.**

FRONT OF CARD:

Description of the item which should include: the division and category entered, the style or a title for the item, time it took to complete it, and any special information the girl wants us to know, such as why she made it or how it is to be used. Card should also indicate if done by hand or machine, whether it was done from a kit, chart, pattern, or if it is a free style original design.

BACK OF CARD:

The back of the card will have the **Daughter's name** (not on front of card!), age, and Bethel number. Also include on the back a way to contact you (phone number or Chaperones information) during Grand session in case we need to speak to you in regard to your item

IMPORTANT: YOUR ENTRY WILL NOT BE JUDGED IF THE CARD ISN'T CORRECTLY DONE AND DELIVERED **WITH YOUR ITEM** TO THE JUDGING AREA.

6. The Arts and Crafts committee and judges will NOT be responsible for lost or broken items. Every precaution possible is taken to guard against theft or damage.
7. Each Daughter entering an item will be responsible for the packing material; any packing material left in the competition room will be discarded.
8. Upon the completion of judging the room will be open for public. Please pick up Arts and Craft items on Friday between 1:00 - 5:00 PM.

ENTRY FORMS [ONLY] MUST BE POSTMARKED or EMAILED BY MAY 1, 2019 AND SENT TO:

Paula Henderson
57 14th Street
Wheatland, 82201
307-322-4461 (Home) or 307-331-8251 (mobile)
pahender@live.com

**WYOMING JOB'S DAUGHTERS 2019 ARTS AND CRAFTS COMPETITION
REGISTRATION FORM**

Complete a registration form for item. Please print.

Name: _____ Age: _____

Chaperone name and phone # _____

Mailing Address: _____

City: _____ State: _____ Zip: _____

Phone #: _____ Bethel # _____

Email: _____

Age Division

Division A (10 -13)

Division B (14 – 16)

Division C (17 – 20)

Category 1 – Photography

Color Portraits (People or Animals in Color or B/W)

Black and White Special Effects (Sepia tone, color filters, Alternative Lens)

Category 2- Painting

Oils Acrylics Water Color

Category 3 – Drawing

Pencils, Pastels, Charcoal Pen and Ink, Including all Calligraphy

Category 4 – Computer Generated Art

Original creation (use of draw/paint program permitted NO commercial graphics/clipart allowed)

Graphic (use of commercial graphic or non-copyrighted clipart acceptable)

Category 5 – Other Art

Collages

Category 6 – Job's Daughters installation or Masonic Related Items

Carry Pieces form Installation Center Pieces

Silk Flower Designs Miscellaneous Items (Not scrap books)

Category 7 – Handcrafts

Ceramic/Pottery Paper Mache, Decoupage Woodworking

Leather Craft Jewelry Metal Work

Needlework–Embroidery, Crewel, Cross Stitch, knitting, crocheting, latch hook, Macramé

Miscellaneous – If it isn't in a specific category above

I hereby certify that to the best of my knowledge, the above item was completely made by the daughter registering the item and was made between July 1, 2018 and June 12, 2019.

Signature of Crafter

Date

WYOMING JOB'S DAUGHTERS 
CHOIR COMPETITION
GRAND SESSION 2019

Welcome to Choir Competition! I am encouraging all Bethels to participate in choir competition this year. As you well know, Choir Competition is one of the most entertaining parts of Grand Session and I know that your Bethel will have lots of fun preparing for and participating. Please don't think that just because you don't have a lot of girls that you can't participate- everyone loves to see ALL Bethels having fun.

The ritual song for competition this year will be The Bethel Flag Song. There will be an accompanist available, but your choir is more than welcome to use an accompanist of your choice. The judges will be evaluating the ritual song on pitch, tone, enunciation, rhythm, and stage presence.

The fun song is a song selected by your Bethel. The song should be appropriate in manner. It must be no longer than eight (8) minutes. Each Bethel is responsible for their own accompanist, Mp3, iPod, or CD. However, if you are having difficulties finding accompaniment, please do not hesitate to contact me for assistance. ANY CHOIR USING A RECORDING THAT HAS VOCALS ON IT WILL BE DISQUALIFIED. It is important that we hear the daughters, not the original recording artist. As this portion of the competition is entitled "fun song", that is exactly how the girls will be judged. Pitch, tone, or vocal ability will not be judged. The judges will be evaluating the choirs on originality, creativity, costumes, enunciation, lyrics and spirit. Music is an important part of our Order, and we need to have fun with it! If you are writing your own lyrics, please provide six (6) copies to the competition for the judges. **HAVE FUN!!!**

Each choir is required to compete in **BOTH** categories.

Please send your Bethel's entry form by June 1, 2019 to:

Cindy Selvey
4388 W Highway St.
Casper, WY 82604
307-797-6595
bobcindy1@msn.com

2019 CHOIR COMPETITION ENTRY FORM	
Bethel No.: _____	No. of girls participating: _____
Contact Person: _____	Phone No.: _____
Name of Fun Song: _____	
Special Equipment Needed: _____	
Comments:	

2018-2019 GRAND SESSION LIBRARIAN'S COMPETITION

This year we are encouraging everyone to participate in the Grand Session Librarian's Competition! Fun new categories have been added, so be sure to read them very carefully. Regardless of the category you enter, it is important to "produce a "WOW" effect and create the atmosphere you want the reader to become immersed in."

The following rules apply:

1. There will be three (3) age groups: **10-13, 14-16, 17-19** (Age on June 14, 2019)
2. Plagiarized pieces will be automatically disqualified. Please check and double check your work!!
3. Entries must be the original work of the Daughter.
4. Entries must have been written between July 1, 2018 and May 1, 2019.
5. Entries shall be typewritten, double-spaced and use size 12 font. Length should be no more than 3 pages. Your name or Bethel number should not appear on any of your entries. (You may, however, put your name and/or Bethel # on the back.)
Each entry will have an Entry Form attached. (One form per category entered)
6. Be creative with the bookmarks and pamphlets.
7. Daughters may participate in one or all the categories for which they qualify
7. **DEADLINE:** All entries **MUST BE RECEIVED** by April Ott by May 1, 2019.
Entries postmarked after May 1 will not be considered.
*******PLEASE ADHERE TO DEADLINE.*******
8. Attendance at Grand Session is not required.
9. Entries will be returned to you or the designated adult from your Bethel Saturday morning, or during awards.
10. Entries will be judged on the following:
 - *Use of theme, original ideas, context, organization, clarity of thought
 - *Proper grammar, spelling, punctuation, neatness, organization
 - *Word choices, word usage and maximum length
 - *Interesting and captivating to read

Good Luck Everyone!!! I am looking forward to your creativity!! 😊

Please direct questions to: April Ott at 308-641-4148. Please leave a message and I'll return your call as soon as possible. Or feel free to e-mail me at: april@gonecrazy.com.

Entries may be mailed to: April Ott
60416 Lyman Rd E
Morrill, NE 69358

Entries will be accepted by email: april@gonecrazy.com.

Entries will be accepted at: <http://bit.ly/2nU2538>. Please include your name in your file name

Grand Session Librarian Competition Categories

New Member Essay

Age: Any Daughter Initiated between Grand 2018 and Grand 2019

First impressions should be fun, everlasting and full of friendship. What was your first impression of Job's Daughters on your initiation night? How do you think Job's Daughters will help you find your wings so you can fly? Write an essay answering these questions.

Poetry

Write any kind of poem using the Grand theme, Motto or Symbol. You may also include any of the mascots.

Essay Choose one:

1. Write an essay on how Job's Daughters has taught you to not let the world take away your roar.
2. Write an essay on how Job's Daughters has helped you find your wings so you can fly.
3. Santa is depicted as a character with a sack of gifts to bestow to others. Write an essay about the gifts you have received in Job's Daughters.

Librarian's Report Brainstorm

Librarian's duties states: "to create a desire for good literature, arts, and sciences". Think of ways using any form of literature, arts, and sciences to create a fun and interesting Librarians report "how to" pamphlet to help others be creative when doing the Librarians report in their Bethels.

Bookmark

Create a fun bookmark promoting the work of our order.

LIBRARIAN'S COMPETITION JUDGING WORKSHEET

Entry # _____

Competition: _____

Age: _____

CONTENT AND USE OF THEME (40 points)

How well was the theme used? _____

Was the theme used throughout the piece?

How well was the point made?

Was there clarity of thought?

ORIGINALITY (20 points)

How original are the thoughts expressed? _____

Are creativity and new thoughts generated?

PRESENTATION (20 points)

Is the entry neat, organized and easy to read? _____

Are correct spelling, punctuation and grammar used?

Were limitations on length, type-size and spacing observed?

OVERALL IMPRESSION (20 points)

Does the entry stand out among the rest? _____

Was it interesting and captivating to read?

TOTAL POINTS EARNED (100 possible) _____

LATE ENTRY DEDUCTION (deduct 10 points) _____

FINAL SCORE: _____

Judges Comments:

GRAND SESSION LIBRARIAN'S COMPETITION REGISTRATION FORM

Please do not put your name or Bethel number on the actual entry

You may put your name or Bethel number on the back of your entry

Entrant:

Name: _____

Address: _____

E-mail: _____

Bethel:

Guardian: _____

Phone Number: _____

Bethel # _____ Age as of June 14th, 2019: _____

Competition Entered: (One Registration Form per entry, copy form as needed)

Title of Entry: _____

Age Category: ___10-13 ___14-16 ___17-19

___ New Member Essay

___ Essay

___ Poetry

___ Brainstorm

___ Bookmark

Wyoming Job's Daughters Performing Arts Competition Grand Session 2019

The Performing Arts Competition is a great way to showcase the Daughters talents and hard work. By participating in this competition, the Daughters will have a great opportunity to expand on their knowledge by using the critiques of our judges to perfect their craft.

Categories for Competition:

1. Instrumental Solo
2. Instrumental Duet
3. Vocal Solo
4. Vocal Duet
5. Dance Solo
6. Dance Duet
7. Speech & Theatre Solo
8. Speech & Theatre Duet

Age Groups:

1. 10-13
2. 14-16
3. 17-19

Please keep in mind that these age groups include Duet performances. For example a 13 and 14 year old duet group may not perform together since they are not in the same age grouping.

Qualifications:

1. All performers need to bring **2 copies** of the music/speech, **one** of which needs to be the **original**. Copyright laws are important to follow.
2. All performers must be wearing appropriate dress/costume/outfit.
3. A time limit of 8 minutes will be enforced. If a performance exceeds the time limit, the Daughter will be disqualified.
4. A CD/tape player will be available. No lead vocals will be allowed on an accompaniment CD or tape or the Daughter will be disqualified.
5. Should you need an accompanist you will be responsible for supplying your own. If you cannot find an accompanist, contact Sheila Cooper and she will help you. DO NOT show up for the day of the competition and say you need an accompanist.
6. Each Daughter may participate in as many categories as she chooses.
7. Deadline for Registration is May 1, 2019.

Should you have any questions regarding the competition please contact Dorothy Neumiller If you email, please put attention to Performing Arts in the subject line.

**Wyoming Job's Daughters
Performing Arts Competition
Grand Session 2019
Registration Form**

PLEASE print legibly or type! Copy this form as needed. Please fill out a **SEPARATE** form for each entry, even if the same Daughter is competing in more than one category.

Performer Name: _____

Age: _____ Bethel #: _____

Mailing Address: _____

Category: _____

Instrument (if applicable): _____

Title of Music or Piece: _____

Please help me find an accompanist. I have enclosed a copy of my music for an accompanist to learn. (circle one) Yes No

Name, email address, phone number of Bethel Guardian or Council Member:

Mail Entry Form to:

Dorothy Neumiller
PO Box 1653
Mills, WY 82644
(307) 259-9898
Dorthyn83@gmail.com

Deadline is May 1, 2019

SCRAPBOOK COMPETITION

Deadline May 15, 2019

Send to: Paula Henderson
57 14th Street
Wheatland, WY 82201
307-322-4461 Home; 307-331-8251 Mobile
pahender@live.com

All Scrapbook need to be checked in on Wednesday, June 12 between 1:00 – 2:30 pm. Judging will begin at 8:00 on Thursday, June 13. Viewing of all scrapbooks will be available throughout Session after judging is complete.

Entry forms not received by May 15th will have a 10-point deduction from their total. Entries will not be accepted after 5:00 pm on Wednesday, June 12th. Entry forms must be completed before check-in, if not an additional 10 points will be deducted from total.

POINT SYSTEM FOR JUDGING SCRAPBOOKS

NEATNESS	15 POINT
LAYOUT/ORIGINALITY	15 POINTS
BETHEL COVERAGE	20 POINTS
TOTAL SCORE	50 POINTS

PLEASE HELP THE DAUGHTERS AND MAKE SURE THEY HAVE THE PAPER WORK IN ON TIME AND THE ENTRY FORM FILLED OUT FOR THEIR SCRAPBOOK TO AVOID THE DEDUCTIONS OF POSSIBLY 20 POINTS.

CATEGORIES:

- Honored Queen Scrapbook
- Bethel Scrapbook
- Personal daughter scrapbook – this must be Job's Daughters related. Examples: My year in Job's Daughters, My First Year in Job's Daughters, My Term as an (Office)
- Digital Scrapbook

PLEASE DON'T FORGET, THIS IS A COMPETITION FOR THE GIRLS, THE SCRAPBOOKS ARE REQUIRED TO BE MADE BY THE DAUGHTERS ONLY

SCRAPBOOK COMPETITION ENTRY FORM

Make copies as needed

Bethel # _____ City _____

Daughters name and Category

Check One Please

_____ Fall Term HQ

_____ Spring Term HQ

_____ Fall Bethel

_____ Spring Bethel

_____ Personal Job's Daughter—must be Job's Daughter related

_____ Digital Scrapbook be sure to bring flash drive to session

Person responsible for entering and picking up Scrapbook _____

Deadline: May 15, 2019

Send to: Paula Henderson
57 14th Street
Wheatland, WY 82201
307-322-4461 Home; 307-331-8251 Mobile
pahender@live.com

WYOMING JOB'S DAUGHTERS SEWING 2019 Entry Criteria & General information

Daughters submitting entries must be in good standing with JDI as of May 1, 2019 and entries must have been entirely made by the Daughter submitting the registration between the time period July 2018 and June 2019, the Grand Guardian Council year.

All registration must be **POSTMARKED OR EMAILED BY MAY 1, 2019.**

All entries must be delivered to the Sewing Committee in the room listed in the program Wednesday from 1-2:30 PM. Judging will be held Thursday afternoon of Grand Session. **NO VIEWING WILL BE ALLOWED DURING JUDGING.** . Items will be judged on Originality, Degree of Difficulty, Neatness, Craftsmanship, Design Elements, and Finishing Touches.

Entries will be judged in three (3) age groups, as follows: 10-12 years, 13-15 years and 16-19 years. A Daughter may enter one item PER Category. The Daughter must decide the category in which her entry is to be entered. However, in fairness to all Daughters, the Sewing Committee reserves the right to adjust categories. The decisions of the judges are final.

Each Entry must be accompanied by a 4X6 TYPED CARD (preferred) or printed neatly and the card **MUST BE IN PROPER FORMAT.**

FRONT OF CARD:

Description of the item which should include: the division and category entered, the style or a title for the item, time it took to complete it, and any special information the girl wants us to know, such as why she made it or how it is to be used. Card should also indicate if done by hand or machine, whether it was done from a kit, chart, pattern, or if it is a free style original design.

BACK OF CARD:

The back of the card will have the **Daughter's name** (not on front of card), age, and Bethel number. Also include on the back a way to contact you (phone number or Chaperones information) during Grand session in case we need to speak to you in regard to your item

IMPORTANT: YOUR ENTRY WILL NOT BE JUDGED IF THE CARD ISN'T CORRECTLY DONE AND DELIVERED **WITH YOUR ITEM** TO THE JUDGING AREA.

The Sewing committee and judges will NOT be responsible for lost or torn items. Every precaution possible is taken to guard against theft or damage.

Each Daughter entering an item will be responsible for the packing material; any packing material left in the competition room will be discarded.

Upon the completion of judging the room will be open for public. Please pick up Sewing items on Friday between 1:00 and 4:00 PM.

ENTRY FORMS ONLY MUST BE POSTMARKED or EMAILED BY MAY 1, 2019 AND SENT TO:

Marilyn Giffin, MM, PBG, DORP
PO Box 125
Osage, WY 82723
email: jgiffin@rtconnect.net

**WYOMING JOB'S DAUGHTERS 2019 SEWING COMPETITION
REGISTRATION FORM**

Complete a registration form for each garment/item. Please print.

Name: _____ Age: _____

Chaperone name & phone # _____

Mailing Address: _____

City: _____ State: _____ Zip: _____

Phone #: _____ Bethel# _____ Email: _____

Age Division

Division A (10 -13)

Division B (14 – 16)

Division C (17 – 20)

Level Division

Beginner

Intermediate

Advanced

Pattern

original design or pattern

a kit

purchased book or pattern

Category 1 – Clothing

Sports and Casual

Dress, Basic Afternoon

Tailored Suit or Coat

Embroidery/Crewel

Knit Garment

Evening Party Wear

Category 2- Needlework

Cross Stitch

Other (explain)

Machine

Needlepoint Embroidery

Sewn item other than clothing

Category 3 – Quilts

Pieced wall hanging

Pieced quilt larger than wall hanging

Appliquéd wall hanging

Appliquéd quilt larger than wall hanging

Any other pieced item

Any other appliqué item

Brief Description of Entry:

I hereby certify the above item was completely made by the daughter registering the item and was made between July 1, 2018 and June 12, 2019.

Signature of Seamstress

Date