



Wisdom Development Guide

Ecological Balance ❖ Collective Wisdom ❖ Harmonious Systems


WORLD WISDOM COUNCIL
IN SERVICE OF OCEAN, LAND, AND AIR


LOCAL WISDOM COUNCILS
IN SERVICE OF PEOPLE, PLACE, AND COMMUNITY

World Wisdom Councils

Connection ❖ Communication ❖ Collaboration ❖ Cocreativity ❖ Collective Wisdom







1	Wisocracy Map
2	An Invitation to You
3	Global Sharing Hubs
4	Mount Wisdom
5	Evolving Wiser People

6	Evolving Wiser Systems & Society
7	Evolving Wiser Leaders
8	Evolving Wiser Countries
9	Building Wiser Decisions
10	Building Artificial Wisdom

11	Building A Local Wisdom Council



WISOCRACY MAP

Wisocracy Regeneration Center Map

People 👥 Society 💚 Systems 🌍 Earth

People	Culture	Economy	Governance	AI - Tech	Earth
• W.I.N. Habit Improvement • Guides & Posters • Life Lessons • Youth Guidance • Wise Men	• Wisocracy World Café • Kids Comics • Young Stewards League • Wise Love • Wise Dating • 7 Steps to Heaven • Portal to Wellbeing	• Promethean Earth Investment • Sovereign Earth Fund • Wise Wealth • CryptoCountry Con Watch • Wise Economy	• World Wisdom Council • Space-Time Holodeck • Wisocracy - 10 Methods • Functional Countries Index • Wise Law • Wise Leadership • Wisocracy Guide-Chapters	• Wizatron • Wizatron System Directive • Wise Cybersecurity	• Civilizational Tracking • Bioregional Learning • Global Disarmament • Wise Evolution • Wise Systems • Wise Peace • Wise World • Reports

Click Any Link to Go There

Click Here to Contact Wisocracy


WISOCRACY
REGENERATION CENTER
People Society Systems Earth
1) COLLABORATION WORKSPACE
2) WISE PEOPLE WORKSPACE
3) WISE CULTORE WORKSPACE
4) WISE ECONOMY WORKSPACE
5) WISE GOVERNANCE WORKSPACE
6) WISE EARTH WORKSPACE
7) WISE AI WORKSPACE
FROM
TO
Addicting
Healing
Dominating
Relating
Exploiting
Appreciating
Hording
Supporting
Disconnecting
Joining
Escaping
Co-creating
WISE AI





AN INVITATION TO YOU

A WORLD WISDOM COUNCIL INVITATION TO YOU

Dear Friend of Earth & Humanity,

The World Wisdom Council brings together people who value and appreciate wisdom in everyday life and world affairs.

This guide can help develop more wisdom in people, society, systems, leaders, and our decisions. We hope it helps you cultivate more wisdom.

We invite you to help us create the World Wisdom Council and Local Wisdom Councils Worldwide. You can contact me below.

I hope you have a meaningful, enjoyable, and wisdom-filled life. Life is a blessing when we appreciate life's gifts and give back to nature and our communities.

All good things to you, and all,
Sandy Hinden

You Can See the World Wisdom Council Online Here

You Can Contact the World Wisdom Council Here

OTHER GLOBAL ORGANIZATIONS	WORLD WISDOM COUNCIL
Manipulative	Mindful
Procedural	Evolutionary
Performative	Authentic
Repetitive	Creative
Rigid	Meaningful
Boring 😕	Good Humor 😊
Constrictive	Liberating
Expensive	Free
Elite 10% of Humanity	All of Nature, All of Humanity


AI Robots
AI Surveillance Systems
AI Warfare
1% = 40%
10% = 76%
World Wealth
No Global Rules
New World Disorder
Ever-Expanding Military, Espionage & Surveillance Budgets
Private Cities & Planets
Few Regulations and Little Taxes
Few Funds for Human, Social, Earthcare Needs
Social Media Fragmentation & Hostility
Massive Displacement of Workers

PROFITING FROM CHAOS CAPITALISM:
The Cascading Crisis

1. **Designed Geopolitical Crises & Weaponized Migration**
2. **Government Austerity Budgets Starve Human Needs to Fund Security**
3. **Public Outrage, Riots & Permanent Political Conflict**
4. **Massive Surveillance & Defense Contracts to Tech Monopolies**
5. **Wealth Concentration & Creation of Private Enclaves**


AI Robots
AI Surveillance Systems
AI Warfare
1% = 40%
10% = 76%
World Wealth
No Global Rules
New World Disorder
Ever-Expanding
Military Espionage &
Surveillance Budgets
Private Cities & Planets
Few Regulations and Little Taxes
Few Funds for Human, Social, Earthcare Needs
Social Media Fragmentation & Hostility
Massive Displacement of Workers
PROFITING FROM CHAOS CAPITALISM IN THE NEW WORLD DISORDER

WORLD FOOLISHNESS INDICATORS

					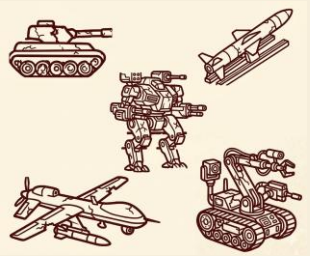	
Destructive Values, Unhealthy Relationships, Gangs, and Organized Crime	Ocean-Land-Air Disregard & Deterioration	Dysfunctional Countries	AI Alignment with Profit Only Creates Social & Environmental Destruction	Extractive Wealth Building for the Wealthy Only	Ever-Expanding Militarism Creates Human, Social & Environmental Destruction	No Funding for the Needs of People, Society, & Nature
Undermines community trust, fostering fear, conflict, crime, and violence	Accelerates planetary-scale ecological collapse	Governance failing to provide essential services and human security	Subjugate human needs to automated corporate efficiency	Systemically drain public resources for private hoarding	Perpetuate conflicts and divert budgets from all other needs	Systematically withhold resources for essential services and ecosystems



Trying to understand what we have created in the last 200 years out of millions of years of human evolution.

WORLD WISDOM COUNCIL

Wisocracy: Bringing Wisdom to the World

Civilizational Solutions Dashboard, Working Groups & Local Wisdom Councils

					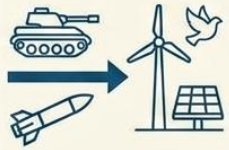	
Values & Mentoring	Ocean-Land-Air Health Monitoring System	Functional Countries Index	Wise AI Alignment	Sovereign Earth Fund	Global Military Conversion	Funding the Needs of People, Society, Nature
Provide a values system for flourishing on Earth	Real-time bio-tracking of planetary spheres	Governance based on flourishing	Alignment of machine models with long-term wellbeing	Asset development for both Earth and humanity	Redirect defense manufacturing budgets into a peace economy	Balanced funding of civic structures and biodiversity


THE PRIVATE CLUB
THE OPEN COUNCIL
MEMBERS ONLY
WWC
Wise Governance
Wise Economy
WWC Guidebook
Wise Nature
Wise AI
Wise Ecology
THE WORLD WISDOM COUNCIL MEETS ONLINE
OPEN TO ALL WHO USE THIS GUIDEBOOK
WORLD WISDOM COUNCIL
IN SERVICE OF OCEAN, LAND, AND AIR
BUILDING AN OPEN SANCTUARY
FOR COLLECTIVE WORLD WISDOM

WORLD WISDOM COUNCIL

Monthly Meeting First Friday 3 PM ET Zoom



A New Evolving Earth Institution

The World Wisdom Council

WORLD WISDOM COUNCIL

Civilizational Solutions Dashboard, Working Groups & Local Wisdom Councils

		1	2	3	4	5	6	7	8	9	10		
	Destructive Values for Unhealthy Relationships, Gangs, and Organized Crime											Healthy Values & Mentoring	
	Ocean-Land-Air Disregard & Deterioration											Ocean-Land-Air Health Monitoring System	
	Dysfunctional Countries											Functional Countries Index	
	Al Alignment with Profit Only Creates Social & Environmental Destruction											Wise Al Alignment	
	Extractive Wealth Building for the Wealthy Only											Sovereign Earth Fund	
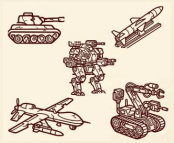	Ever-Expanding Militarism Creates Human, Social & Environmental Destruction											Global Military Conversion	
	No Funding for the Needs of People, Society & Nature											Funding the Needs of People, Society, Nature	





GLOBAL SHARING MEETINGS

Sandy Hinden

Wisdom Council Meetings

The World

Is Being Ruined By

Unwise Leaders

Bring A Local Wisdom Council to Your City, Town, Organization, School

Join the World Wisdom Council

World Wisdom Council - Zoom Meeting Share - Schedule

Global Student-Educator-Activist Wisdom Zones • All Broadcasts Synchronized to Eastern Time (ET)

Zone 1: The Americas

- Austin, TX
- Boston, MA
- Brasília, Brazil
- Chicago, IL
- Denver / Boulder, CO
- Minneapolis, MN
- Montréal, QC
- New York City, NY
- Ottawa, ON
- Portland, OR
- Rio de Janeiro, Brazil
- San Francisco / Berkeley, CA
- San José, Costa Rica
- São Paulo, Brazil
- Seattle, WA
- Toronto, ON
- Vancouver, BC
- Washington, D.C.
- Winnipeg, MB

Zone 2: Euro-African Hubs

- Berlin, Germany
- Bonn, Germany
- Geneva, Switzerland
- London, United Kingdom
- Nairobi, Kenya
- Oslo, Norway
- Oxford, United Kingdom
- Reykjavík, Iceland
- The Hague / Amsterdam, Netherlands

Zone 3: Asia & Oceania

- Auckland, New Zealand
- Bangkok, Thailand
- Bengaluru, India
- Dhaka, Bangladesh
- Jakarta, Indonesia
- Kathmandu, Nepal
- Manila, Philippines
- New Delhi, India
- Seoul, South Korea
- Taipei, Taiwan
- Tokyo, Japan
- Wellington, New Zealand

All other cities can contact Sandy Hinden to join the schedule

To contact Sandy Hinden, click here

🌍 *The World Is Being Ruined By Unwise Leaders* 😡!

It's time for Systemic Wisdom

for all to become interrelated systems thinkers
who understand that by 2100, families will experience
6 feet of sea-level rise, ever-increasing floods, heat, and fires,
unless we switch to sustainable energy.

We are officially coordinating dates for

Sandy Hinden's - World Wisdom Council - Zoom Meeting Share.

Instead of watching broken leadership mismanage our communities and our planet,
these Zoom Shares introduce Wisocracy's whole-systems solutions
to help students, educators, and activists
establish Local Wisdom Councils worldwide.

We are looking for grassroots organizers, university departments, NGOs,
and community spaces to help us host a Zoom Share.

👉 CONTACT SANDY HINDEN DIRECTLY

Let's bring this vital conversation to your city.

Global Student-Educator-Activist Wisdom Zones





WORLD WISDOM COUNCIL

Supporting

LOCAL WISDOM COUNCILS WORLDWIDE





MOUNT WISDOM


WISOCRACY SUMMIT:
CO-CREATING OUR FUTURE
REGENERATIVE AGRICULTURE
ECOLOGICAL BALANCE
WISOCRACY:
A PATH FOR
REGENERATING
OUR PLANET
THROUGH
COLLECTIVE WISDOM.
WORLD WISDOM COUNCIL
IN SERVICE OF OCEAN, LAND, AND AIR



BUILDING THE WISDOM WALK UP MOUNT WISDOM

To build a

Wisdom Walk

that helps humanity heal and thrive,
we have to filter out the flawed biases of history
(like elite-only citizenship, rigid hierarchies, or purely human-centric domination)
and look at ideas that stand the test of time.

Here are the best, most universally accurate ideas across history, grouped into distinct stages that could serve as the 9 milestones for a walk up the Mountain of Wisdom.



Stage 1: The Foundation – The Moral Compass

Before we can build a better planet,
we must build a shared foundation of human dignity.

1. **The Golden Rule (Universal Multi-Tradition):** ***"Treat others as you wish to be treated."*** Found independently across Confucianism, Buddhism, Judaism, Christianity, Islam, and Indigenous traditions, it is the ultimate baseline for empathy.
2. **The Socratic Metanoia (Ancient Greece):** ***"The unexamined life is not worth living."*** The practice of humility — recognizing the limits of our own knowledge and constantly questioning our biases to arrive at objective truth.
3. **Ahimsa / Non-Harm (Ancient India):** Emerging from Jainism, Buddhism, and Hinduism, this is the radical commitment to ***do no harm***, which later fueled the civil rights movements of Gandhi and Martin Luther King Jr.



Stage 2: The Ascent – Realizing Interconnection

As the trail climbs higher, the perspective shifts
from the individual to our total environment.

4. **All My Relations / Mitakuye Oyasin (Indigenous Wisdom):** The understanding that humans are not rulers of the Earth, but interconnected relatives to the animals, plants, water, and soil. What we do to the web of life, we do to ourselves.
5. **The Dichotomy of Control (Stoicism):** **"Focus only on what is within your power to change."** Marcus Aurelius and Epictetus taught that while we cannot control external events, we have absolute control over our own character, choices, and responses.
6. **The Commons & Public Good (Global History):** The realization that essential resources — air, water, knowledge, and stable ecosystems — belong to all of humanity and must be collectively stewarded rather than privatized or destroyed.



Stage 3: The Summit – Global Action and Future Vision

At the peak of the mountain, wisdom is translated into systemic structures for a thriving civilization.

7. **Democratic Universalism & Human Rights (The Enlightenment & Modern Era):** The self-evident truth that all human beings are born free and equal in dignity and rights, requiring governance systems based on representation, equity, and rule of law.
8. **Systems Thinking & Regenerative Ecology (Modern Science):** Moving away from seeing the world as a machine to be broken down, and instead treating society and nature as complex, living systems that must be continually regenerated, not just sustained.
9. **Intergenerational Justice (The Seventh Generation Principle):** Sourced from the Haudenosaunee (Iroquois) Confederacy, this dictates that every major decision must consider the health and well-being of descendants seven generations into the future.





EVOLVING WISER PEOPLE

THE FOUR ACT PLAY: Character Counts

	SELFISH INTELLIGENCE	WISDOM
EMPATHY-WARM	**ACT I** Mega Monetized Religion Magical Thinking Cult Factories The Secret The Joe Dispenza Cult Elevated Emotions	**ACT IV** Wisocracy Sovereign Earth Fund Functional Countries Index World Wisdom Council Local Wisdom Circles Trauma Healing, Addiction Recovery Compassionate Communication Relationship Transformation
COOL-COLD	**ACT III** Military-Industrial Complex Crypto Capture Con Sovereign Cities Surveillance Capitalism Dismantling Democracy Privatization of Government Regenerative Finance Natural Asset Companies Disaster, Chaos, Criminal Capitalism Pornization of Reality	**ACT II** Disconnected Neo-Stoicism Elite Academic Factories Elite Literary and Media Clubs



“Watch your thoughts, they become your words;

watch your words, they become your actions;

watch your actions, they become your habits;

watch your habits, they become your character;

watch your character, it becomes your destiny.”

Lao Tzu





Human Evolution

Over millions of years,
humanity has evolved breathtakingly
in technology, but not in
character and wisdom.

The intersecting global crises of our time
— *ecological, institutional, and social* —
cannot be solved by the same
competitive mindsets that
created them.

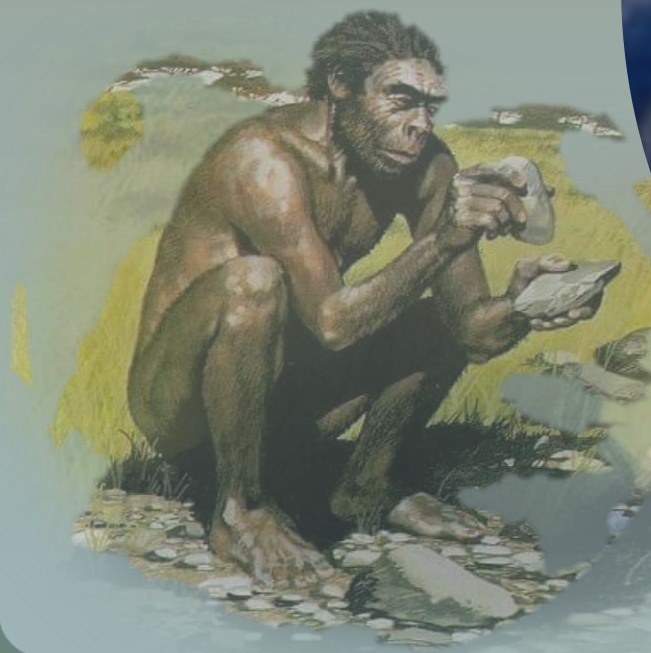



- **Status Quo Entities:** Existing institutions, governments, influential individuals, and organizations often resist changes that threaten their current power, autonomy, or strategic advantages.
- **Ideological Divergence:** Deep disagreements regarding national sovereignty, governance models, and philosophical priorities naturally create friction between competing factions.
- **Resource Scarcity and Competition:** Diverting wealth and attention to a new initiative inevitably draws pushback from groups competing for those same limited resources.

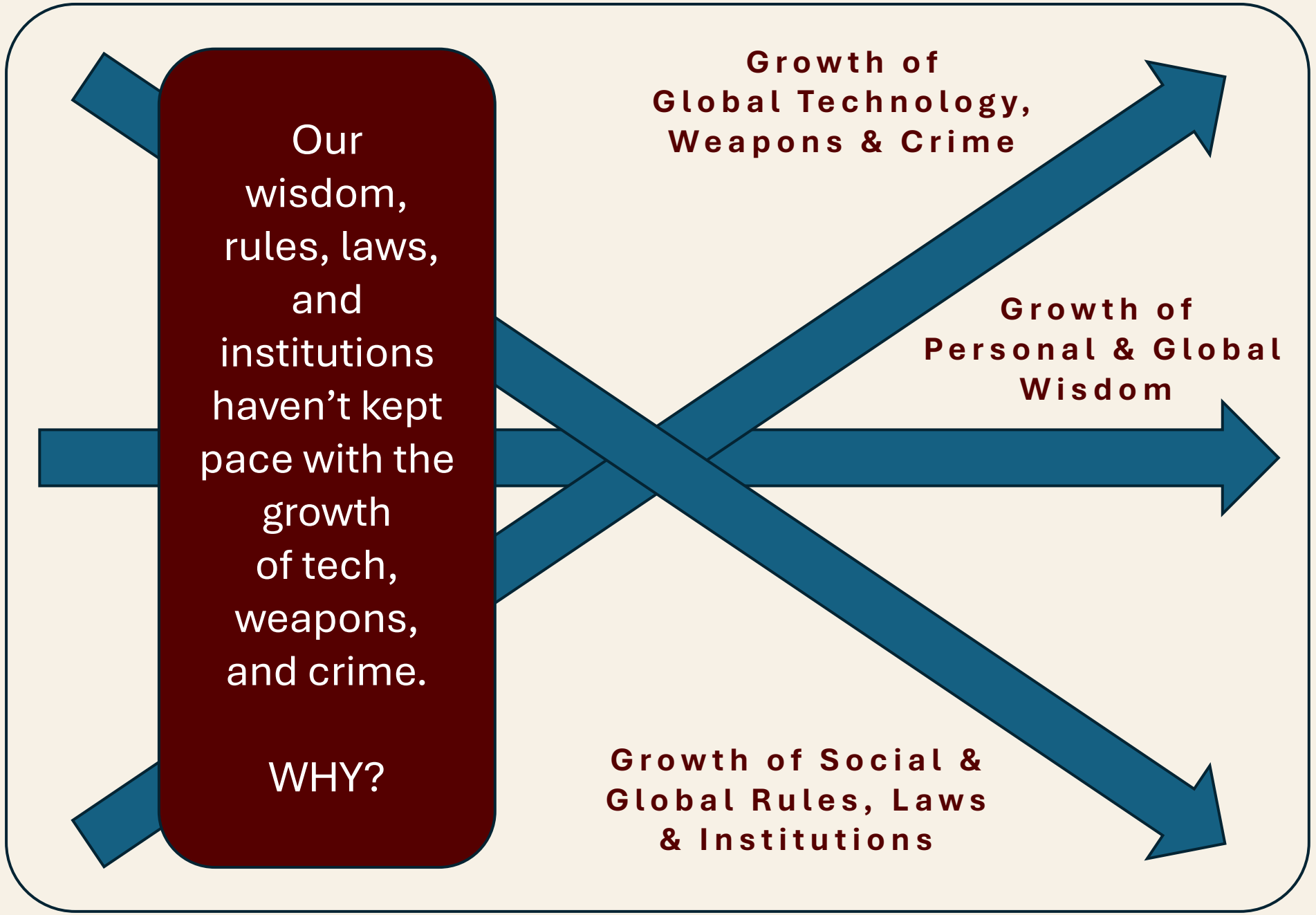

Why do technology and weapons compound while wisdom and rules don't?

What would have to be built so wisdom compounds too?

World Wisdom Council with Local Wisdom Councils

Money for World Transformation already exists in military and surveillance budgets.

The first step costs nothing but a Zoom link.

Bring one person to our First Friday meeting, 3 PM ET.

Cunning	Wise
Egotistical	Grateful
Self-Centered	Appreciative
Indifferent	Gracious
Flat Affect	Lighthearted
Cold, Unkind	Warm, Kind
Unfriendly, Unresponsive	Friendly, Responsive
Rigid	Fun, Spontaneous
Dull	Creative
Competitive	Collaborative
Arrogant	Humble

The Four Sources of Wisdom

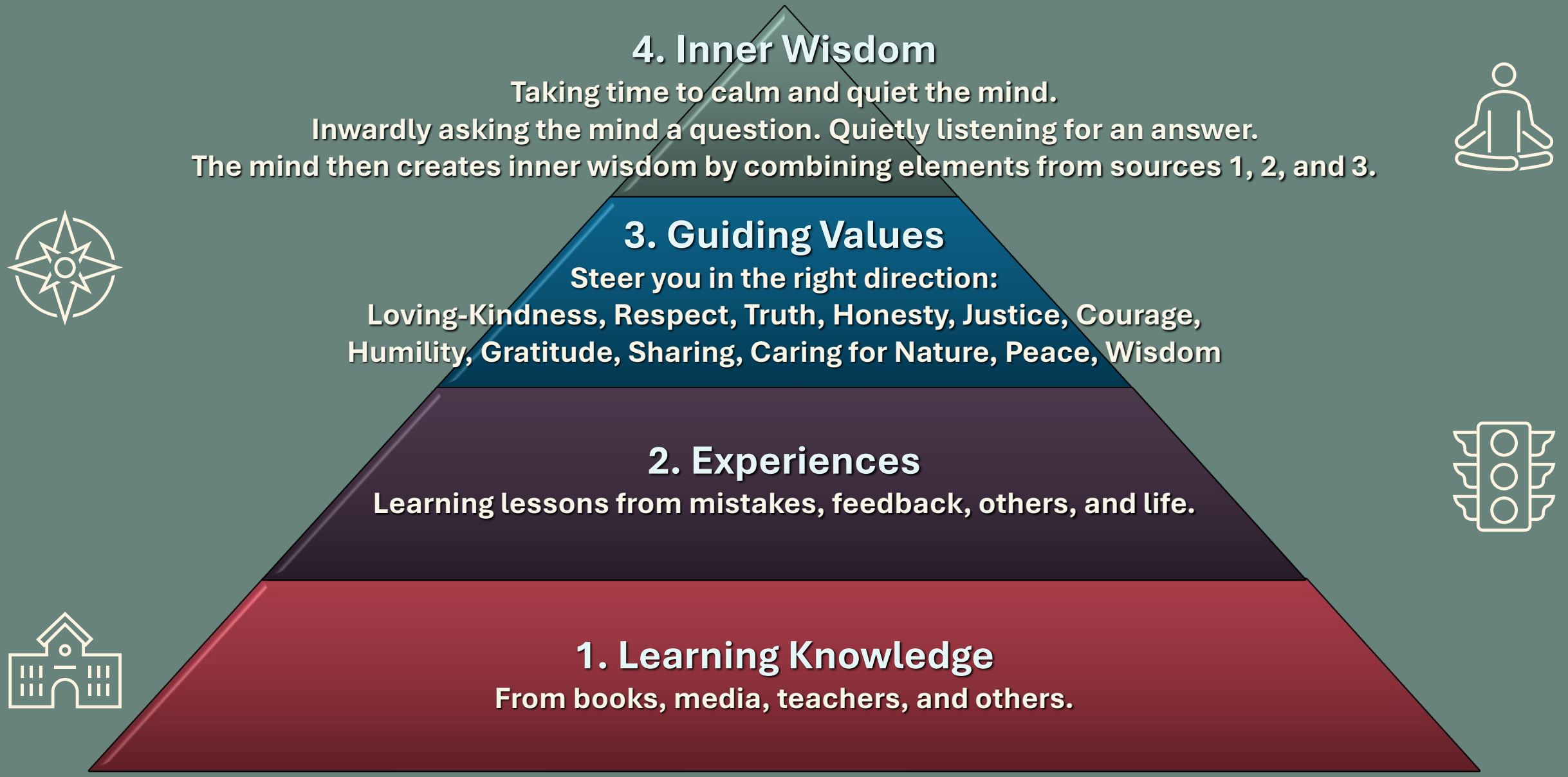

Wisdom Guiding Values

To become wise,
people need to first learn a set of values
that can guide their thinking throughout life
that lead to better choices, decisions, actions, and consequences.

Indigenous, Traditional, Universal, Life-Enhancing
VALUES
of
Loving-Kindness, Respect,
Truth, Honesty, Justice,
Courage, Humility, Gratitude,
Sharing, Caring for Nature,
Peace and Wisdom

People need self-directing, life-enhancing values to guide them,
or we will need a police officer to follow every person on Earth.

A Daily Program of Wisdom & Wellbeing

ADDICTION	OBSESSION	HEALING	WELLBEING
Processes	Media	Detoxing	Mindfulness
Substances	Sex	Meditation	Peace
People	Money	Exercise	Serenity
Places	Status	Sleep	Compassion
Ideas	Power	Water	Wisdom
Organizations	Success	Daily Inventory	Wellness
Things	Comparing	Self-Care	Gratitude
Situations	Resentment	Non-Attachement	Simplicity

Your Time Machine

PAST

Attachment to:
Past
Traumas, Conflicts
Betrayals, Failures
Disappointments
Obsessions
Addictions
Resentments
Unhealthy Habits
Comparing
Self-putdowns

PRESENT

Healing, Detoxing
Meditation, Exercise
Sleep, Water
Daily Inventory, Self-Care
Non-Attachement

Elevated Emotions of:
Mindfulness, Peace
Serenity, Compassion
Wisdom, Wellness
Gratitude, Simplicity

FUTURE

Staying in
the creative flow

Open to
new possibilities,
people and unforeseen
opportunities

Taking action on your
Higher Values & Goals

Creating
your new reality

Repairing Civility & Restoring Wisdom

Rising Incivility

- Data drives people into tribal silos.
- Increasingly, people share concerns about incivility, aggressive commenting, name-calling, and purposeful embarrassment on social networks.

Excesses of Self-Interest

Luxury, status, and political marketing pour gasoline on self-interest, inflaming and harming community and society:

1. Self-centeredness
2. Self-delusions
3. Disinterest in other needs and feelings
4. Disconnection and disengagement
5. Arrogance
6. Hubris
7. Contempt and disdain
8. Chronic resentment

Community Conversation Circles

To counter these trends in incivility, we need *Community Conversation Circles* grounded in principles of:

- Respectful conversation about any topic
- Disagreeing without being disagreeable
- Even occasionally, finding humor in our disagreements
- Side-by-side, publicly stated reasoning on different topics can help each other understand issues
- This may lead to bigger, additive, more comprehensive, wiser solutions

Sharing Your Truth

- **Sometimes we may say or write things that seem logical to us, but some people don’t want to hear it.**
- **We can first bounce it off some trusted colleagues beforehand.**
- **Still, one needs to follow their own truth and do the best they can.**

1	2	3
The truth as I see it, **The truth for me as I experience it.**	**What people may not want to hear.** **What will not be well-received.**	**What is really going on and really occurring.**

Esteemable Acts

With Yourself

- ❑ **Keep promises:** Honor the commitments you make to yourself, like waking up on time or sticking to a routine.
- ❑ **Practice boundaries:** Say no to requests that drain your energy or violate your personal values.
- ❑ **Forgive mistakes:** Treat your errors as learning opportunities rather than reasons for self-punishment.
- ❑ **Invest in health:** Fuel your body with nutritious food, move regularly, and prioritize rest.
- ❑ **Speak kindly:** Replace negative self-talk with objective, compassionate inner dialogue.
- ❑ **Pursue growth:** Dedicate time to learning a new skill, reading, or exploring a hobby.

About Others

- ❑ **Listen actively:** Give people your full attention without interrupting or planning your response.
- ❑ **Celebrate success:** Express genuine joy for others when they achieve their goals.
- ❑ **Offer validation:** Acknowledge someone's feelings or hard work with sincere compliments.
- ❑ **Practice discretion:** Refuse to participate in gossip or speak poorly of people behind their backs.
- ❑ **Respect differences:** Accept people's unique perspectives, backgrounds, and choices without judgment.
- ❑ **Show gratitude:** Send unexpected thank-you notes to people who have made a difference in your life.

Community

- ❑ **Volunteer time:** Share your skills or labor with local shelters, food banks, or youth programs.
- ❑ **Support local:** Buy from small businesses and independent creators in your neighborhood.
- ❑ **Show neighborliness:** Help a neighbor shovel snow, carry groceries, or watch their pets.
- ❑ **Mentor someone:** Guide a student or younger colleague in your field of expertise.
- ❑ **Maintain spaces:** Pick up litter in local parks or participate in neighborhood cleanup days.
- ❑ **Attend civic meetings:** Participate in local government or school board meetings to stay informed.

World

- ❑ **Reduce waste:** Practice conscious consumerism by recycling, composting, and minimizing single-use plastics.
- ❑ **Donate resources:** Give money or goods to reputable global charities fighting poverty, disease, or injustice.
- ❑ **Conserve energy:** Lower your carbon footprint by conserving water, electricity, and choosing sustainable transit.
- ❑ **Raise awareness:** Share verified, educational information about global issues you care about.
- ❑ **Advocate for policy:** Write letters to elected officials supporting human rights and environmental protection.
- ❑ **Promote peace:** De-escalate conflicts online and offline by modeling respectful, empathetic communication.

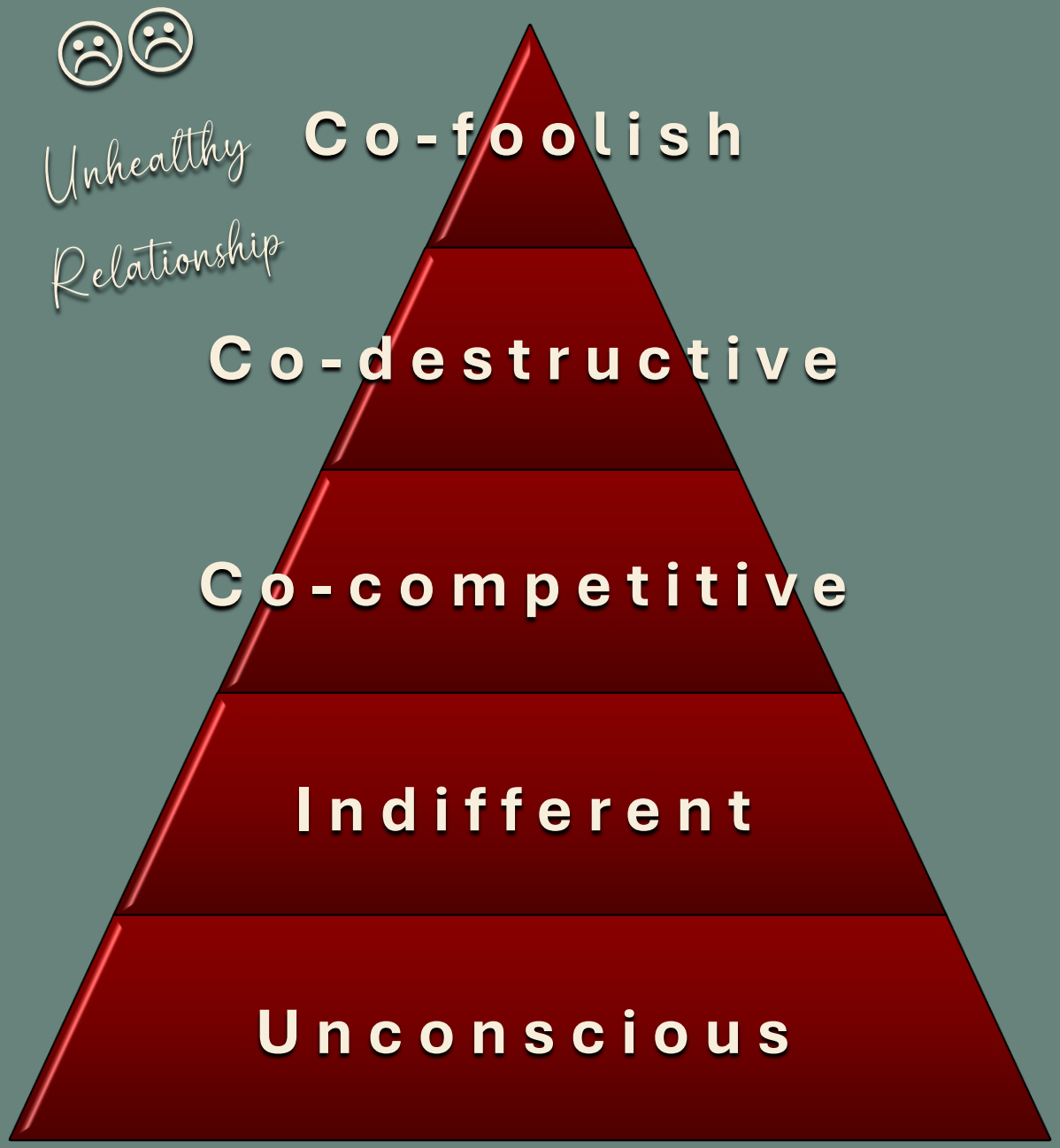
Unhealthy Relationship
Co-foolish
Co-destructive
Co-competitive
Indifferent
Unconscious

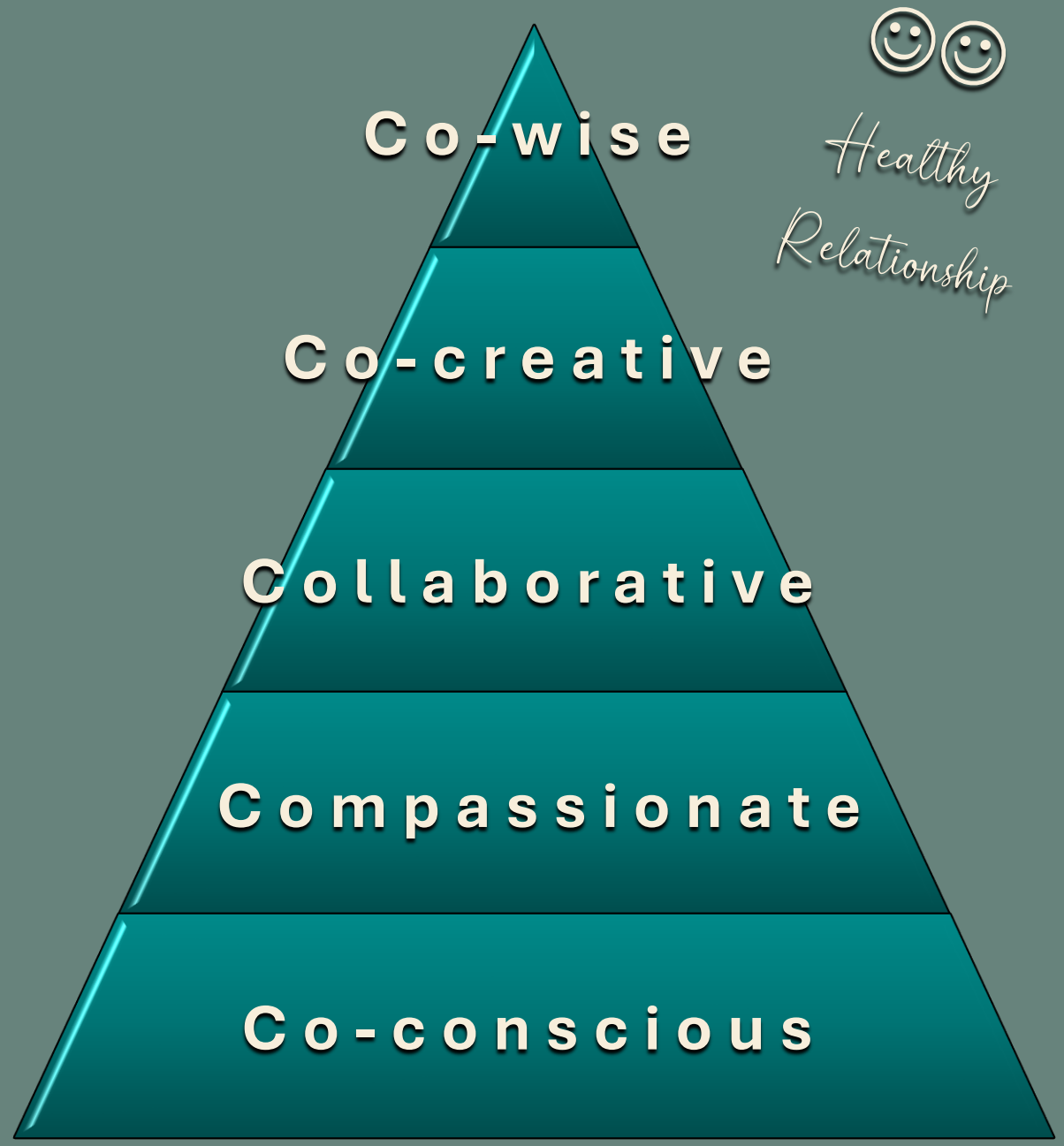
Healthy Relationship
Co-wise
Co-creative
Collaborative
Compassionate
Co-conscious

Attitude to Action Process

Hyper-Competitive Capitalism	Progress Through Mutual Benefit
Self-Centered, Closed	Humble, Grateful, Open
Performative	Authentic
Self-Promotional Only	Interested in Others
Unappreciative of Others	Appreciative of Others
Sarcastic and Making Fun of Others	Encouraging Others
Competing with Others	Collaborating with Others
Dull, Flat Affect, Boring	Playful, Spontaneous, Fun
Uncreative with Others	Cocreative with Others
Disdain, Contempt, Superiority	Praising Others
Collective Foolishness	Collective Wisdom

In hyper-competitive capitalism, social and environmental progress can't be made because people don't appreciate or collaborate with others, as each competes for survival and then superiority.

This can be transcended only by mutual appreciation, collaboration, co-creativity, and collective wisdom for mutual benefit.





EVOLVING
WISER SYSTEMS & SOCIETY

MATURATION OF A GLOBAL CIVILIZATION



CHILDHOOD

BIRTH OF CIVILIZATION

Creation of Agriculture

Pre-Industrialization

Nature in Balance

Earth Wisdom

Living in Balance with Nature

ADOLESCENCE

GROWTH OF INDUSTRY

Use the Planet's Carbon Resources to Fuel Industrialization

Climate Change
Denial of Climate Change
Climate Destruction

Autonomous Killing Machines
Nuclear Weapons Proliferation
AI Profit Maximization

Destroy Democracy & Civilization

Economics of Growth, Chaos, Die-off, Extinction

MATURITY

CONSCIOUS & MATURE

Developing
Greater Character
Compassion
AI Wisdom & Ethics

Developing a Sustainable Civilization

Wisocracy

Sustainable Wellbeing Economy

Focus Area	Current Failure Point	Path towards Wisdom
Education	Hyper-specialization that divorces STEM and political science from the humanities.	Integrating ethics, history, ecology, and philosophy deeply into technical and leadership curricula.
System Metrics	Prioritizing raw economic growth (GDP) and short-term capital accumulation.	Shifting to holistic metrics like the Genuine Progress Indicator, which factors in environmental health and societal well-being.
Governance	Institutional inertia and vulnerability to cronyism or corporate capture.	Strengthening civic transparency, democratic accountability, and decentralized, community-first problem-solving.
Problem solving	“The Hammer and Nail Bias” — treating systemic human or planetary crisis as simple engineering problems.	Embracing systems thinking, acknowledging limits, and designing solutions that respect the unoptimizable chaos of nature.

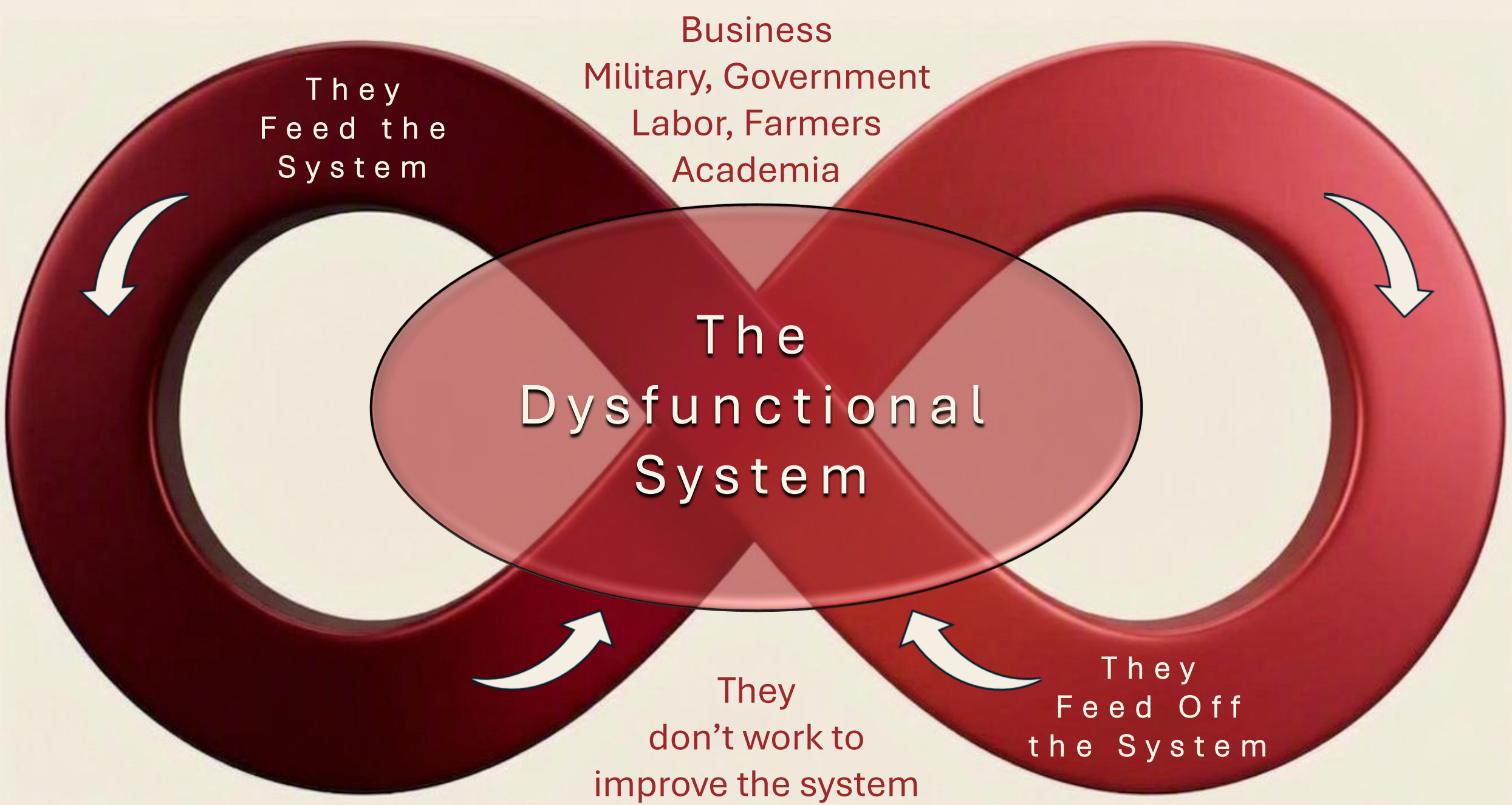
They
Feed the
System
Business
Military, Government
Labor, Farmers
Academia
The
Dysfunctional
System
They
don't work to
improve the system
They
Feed Off
the System

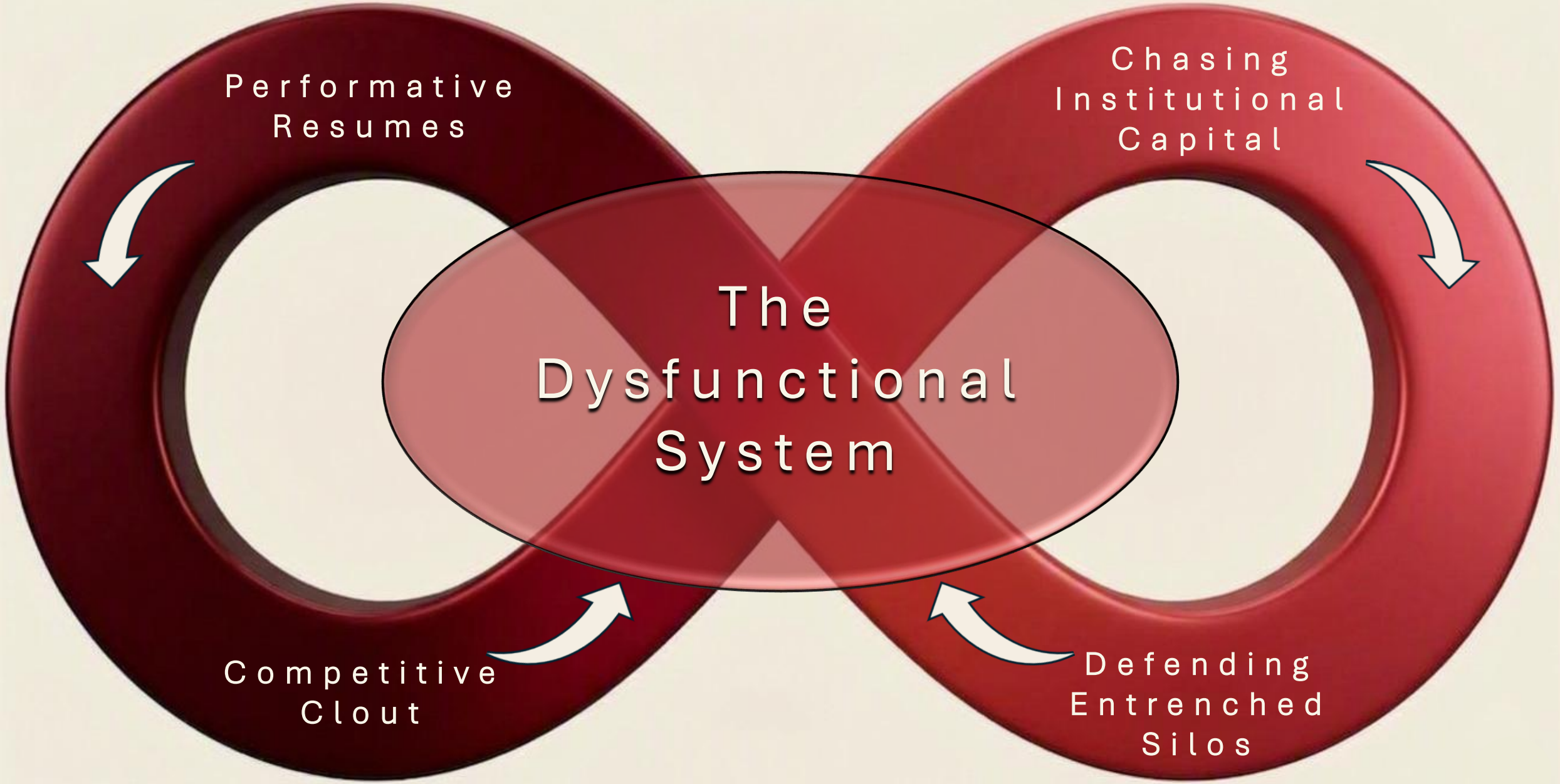
Performative Resumes
Chasing Institutional Capital
The Dysfunctional System
Competitive Clout
Defending Entrenched Silos


Holistic
Integrative
Community
Success
Order
Energy & power
Security
Survival

8. Turquoise (Holistic/Interconnected)		Global thinking culture, collective intelligence, systems harmony. Seeks unity across humanity and nature. Driven by peace, harmony, and planetary consciousness.
7. Yellow (Systemic/Integrative)		Develop, learn, and adapt, competence-based hierarchies. Focus on functionality, innovation, and authenticity. Driven by integrity, humility, and self-awareness.
6. Green (Relativistic/Communitarian)		Multicultural, environmental, inclusive community, fair economy. Celebrates equality, empathy, and cooperation. Driven by tolerance, altruism, and social fairness.
5. Orange (Achievement/Materialistic)		Progress, entrepreneurship, competition, and consumer success. Values achievement, innovation, and image. Driven by money, fame, recognition, and ambition.
4. Blue (Order/Authoritarian)		Tradition, order, obedience to law or divine authority. Belief in moral absolutes and social duty. Driven by loyalty, sacrifice, virtue, and faith.
3. Red (Domination/Egocentric)		Dominance, strength, conquest, heroic identity. Power is asserted through fearlessness and force. Driven by pride, impulse, glory, and control.
2. Purple (Magical/Animistic)		Tribal loyalty, magic, myth, and the sacred unknown. Guided by rituals, symbols, and spiritual protection. Driven by belonging, mystery, and ancestral ties.
1. Beige (Archaic/Instinctive)		Focus on physical survival and basic biological needs. Life is guided by instinct and moment-to-moment response. Driven by hunger, warmth, rest, safety, and alertness.

Holistic Organism		Synthesis Oriented
Systemic Flow		Process Oriented
Social Network		People Driven
Strategic Enterprise		Success Driven
Authoritative Structure		Order Driven
Exploitive Empire		Power Driven
Tribal Order		Safety Driven
Survival Band		Instinct Driven

Evolution & Spiral Dynamics



1. **As you rise and consciousness in spiral dynamics, there are fewer people to:**
   - **associate with**
   - **network with**
   - **collaborate with**
   - **create with**
   - **be supported by**
   - **enjoy doing and being together**
2. **With more and more consciousness, there are fewer and fewer people on that level.**
3. **So, people may be afraid to leave their old tribe, group, community, and level to keep evolving.**
4. **If you don't leave and seek to find new associates, you remain trapped in an unfulfilling consciousness and community.**
5. **Yet, finding your new associates, network, collaborators, co-creators, supporters, and enjoyment in your new tribe and community is not instant or easy.**
6. **It took almost 14 billion years of evolution to get to this point on Earth.**
7. **It took only 150 years to severely damage the life support systems on Earth.**
8. **Only 1-2% of humanity knows this and feels responsible for designing a sustainable planet and creating wise AI to help us.**
9. **We need to keep educating the other 98% of humanity to be responsible to help co-create a wise and sustainable planet.**

Algorithmic Addiction Economy, Political Fragmentation & Hardened Silos

Evolutionary Protopia	Progressives	Liberals	Conservatives	Far-Right	Autocratic Dystopia
2%	18%	30%	30%	18%	2%
Regeneration Eco-Civilization Voluntary Simplicity	Structural improvements for humanity and the environment	Comfort-based progress without structural change	Order, status quo, personal success, sustain status quo	Power-centric, authoritarian, identity-driven improvement for MAGAs	Survivalism, authoritarianism, techno-tribalism Surveillance Fascism
Wisocracy for Wise Democracy Wise People, Wise Leaders, Wise Systems Wise Earth Mindfulness Compassion Healing Trauma Authenticity Transparency Accountability Efficacy AI for Good	Right to Choose Women's Rights Workers' Rights Immigration for Peace & Work LBGTQ Rights Pro-DEI Pro-Environment Rule of Law on Earth Peace & Gun Control	Culture of Achievement, Affluence, Comfort, Status, Luxury, Celebrity & Entertainment Rotarians LinkedIn, Status, Competition, Pay to Network Peace on Earth 2030 Game Empathy Circles These projects may make people feel good, but do little to change the systems destroying the planet (fossil fuels, deforestation, methane, nitrous oxide)		Pro-trad women Anti-liberal deep state Anti-big government Anti-immigration Anti-abortion Anti-trans Anti-DEI Pro-Guns Misinformation Dismantle Democracy Autocratic Control	Algorithmic Control MEGA MAGA Oligarchy Autocratic Kleptocracy Private Tech Cities Sovereign Territories Anti-government Privatization of Social Security Crypto & AI for Evil
Well-Being Economy Regenerative Economy Earth Commonwealth	Worker Cooperatives Fair Wages Fair-Share Taxes	Financial & Consumer Capitalism Conscious Capitalism, Addiction Economy Abundance Addiction, Affluenza		Deregulated Data-Surveillance Algorithmic Capitalism	Crypto-Libertarians Scammer Economy Criminal Capitalism

WISOCRACY
Healing & Regeneration Tools

1. Self, Psychological
Trauma, Obsession, Addiction, Healing, Wisdom, Wellness
Sex, Money, Power, Religion, Food, Alcohol, Drugs, Other

2. Society, Interpersonal
Family, Friends, Community
Compassionate Communication, Relational Integrity, Repair & Appreciation, Wise Education

3. Economy
Wise Wealth, Sovereign Earth Fund
Circular, Regenerative, Cooperative, Solidarity, Wellbeing & Commonwealth Economy

4. Governance
Functional Countries Index
Wise Methods, Wise Systems, Wise AI

5. Earth, Environment
Bioregional Learning & Regeneration Centers
Global Demilitarization & Budget Reallocation for Human, Social & Earth Needs

Action Research & Problem Solving

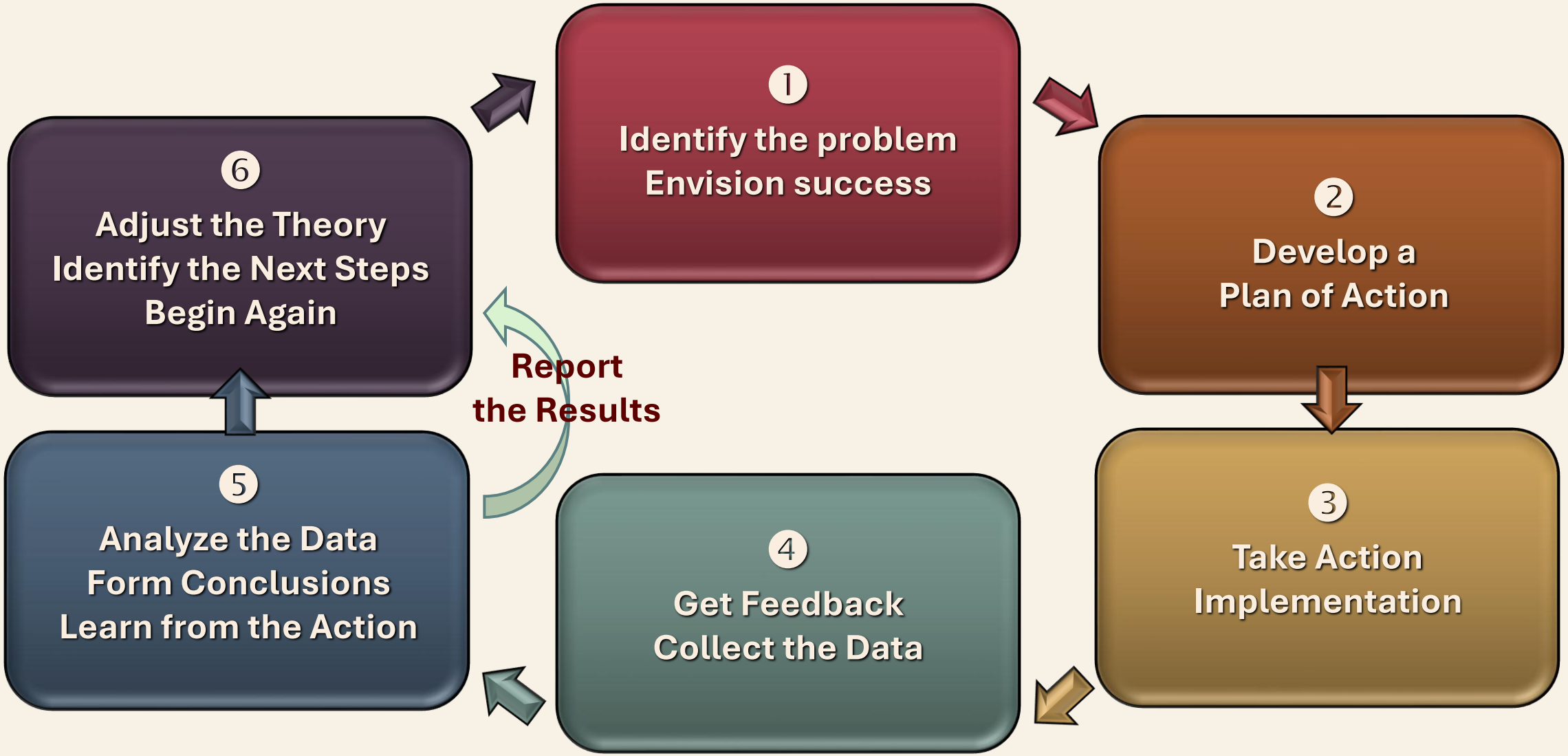

The Cycle of Increasing Social Deterioration

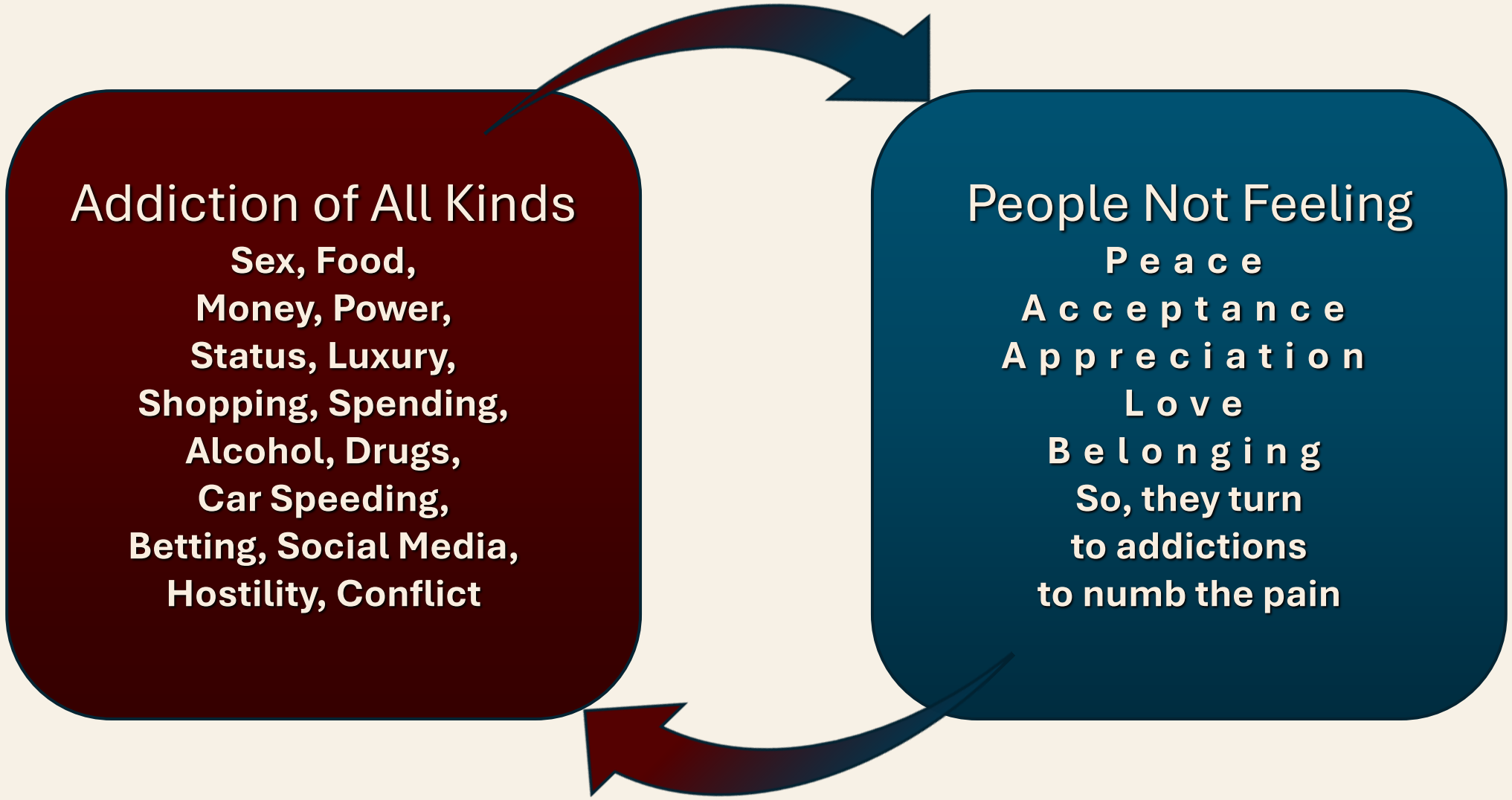

Designing Systemic Solutions

- At a **systems level**, this cycle is not merely a collection of individual failures; it is the predictable output of **fragmented macro-structures**.
- When systemic frameworks prioritize **hyper-competition, extraction economics,** and **short-term polarization** over **collective well-being,** they **structurally manufacture** the **alienation and isolation** that **drive mass behavioral dependencies.**
- To permanently break this vicious cycle, systems thinkers advocate for shifting from reactive crisis management toward **conscious, life-sustaining design** across four foundational layers:

1. **Macro-Economic Architecture**
2. **Wise Governance & Leadership**
3. **Cultural & Digital Ecosystems**
4. **Bioregional Community Foundations**

Designing Systemic Solutions

1. Macro-Economic Architecture

Beyond GDP

Modern economic systems often prioritize market metrics that reward over-consumption and commercialized status, feeding the "Addiction" side of the cycle.

Well-being Metrics

Systems change requires adopting structural alternatives — such as a **Functional Countries Index** — that evaluate societal health by a population's access to peace, ecosystem health, and genuine human rights.

2. Wise Governance & Leadership

Root-Cause Policy

Traditional governance models typically penalize the symptoms of social deterioration (e.g., criminalizing addiction or hostility) rather than treating the underlying causes.

Conscious Evolution

A systemic transition involves shifting toward governance built on fundamental common values — like mutual respect, truth, and shared responsibility — ensuring leaders act as stewards for future generations not short-term political cycles.

3. Cultural & Digital Ecosystems

Algorithmic Guardrails

Current digital ecosystems are optimized for attention extraction, reinforcing social media addiction, polarization, and superficial status-seeking.

Prosocial Architectures

Rebuilding these platforms requires intentional ethics to foster deep, decentralized collective intelligence that supports authentic community building and human flourishing.

4. Bioregional Community Foundations

Civilizational Trackers

Systems-level health requires real-time monitoring of both planetary vital signs (ocean, land, and air health) and human wellness factors.

Localized Belonging

Establishing collaborative spaces—like local civic learning circles—allows communities to move away from competitive isolation and design direct, practical paths toward shared restoration.

Regenerative Living

1. Trapped in Individual & Survival Metrics

2. Letting Go & Creative Community

3. Planetary Wellbeing & Harmonious Earth







EVOLVING WISER LEADERS

2026 World Trends

- China is ascending. The US is in total confusion. Russia is harmful.
- Unregulated tech has become destructive to Earth and humanity.
- Humans are tracking all this but are not able to use the political governance systems to regulate companies and leaders properly.
- The companies pay off the politicians not to regulate.
- The leaders are unevolved and corrupt.
- The leaders enrich themselves through insider information and trading.
- They are aggressive and oppressive, not evolved and wise.
- The world needs to keep evolving with wiser leaders.

Stage 1: The Root Cause
Psychological & Cultural Foundation

- **Unwise Population Base:** A widespread lack of collective wisdom and systemic awareness among citizens.
- **Susceptibility to Manipulation:** Populations become highly vulnerable to misinformation, corporate influence, and political corruption.
- **The Unwise Democratic Choice:** Unwise people systematically vote for unwise leaders, inadvertently dismantling the foundations of their own democracy.

Stage 2: The Leadership Crisis

Systemic Failure

- **Erosion of Public Good:** Individuals lacking wisdom, integrity, and foresight ascend to positions of global power.
- **Self-Serving Dynamics:** Leaders actively prioritize personal gain over public wellbeing.
- **Manufactured Division:** Power structures deliberately foster social polarization and civic division rather than unity, weakening public trust.

Stage 3: The Authoritarian Reality
The Current Global Landscape

- **The Global Grid:** 49 strict authoritarian dictators actively hold power on Earth.
- **Mass Population Subjugation:** These 49 rulers wield total control over **70% of the world's population**.
- **Totalitarian Tactics:** Regimes systematically maintain power by controlling the media narrative and deploying a specific psychological toolkit:
    - *Repetition, brainwashing, and manipulation*
    - *Trickery and fear-mongering*
    - *Intimidation, cruelty, and direct brutality*

Stage 4: The Severe Global Consequences

The Existential Threat

- **Anti-Sustainment Policies:** Global rulers actively reject peace, international justice, and Earth's sustainability.
- **Systemic Destruction:** Unchecked power drives humanity directly toward soaring inequality, severe environmental destruction, and violent conflict.
- **Cycles of Suffering:** The erosion of democratic institutions locks societies into repeating historical patterns of human suffering.

Stage 5: The Wisocracy Intervention

The Evolutionary Turning Point

- **Challenging the Status Quo:** Rejects the current political paradigm by introducing a completely new model of ethical governance.
- **Root-to-Branch Transformation:** Intervenes at every layer of the societal stack to catalyze sequential growth:
  - **Wiser People:** Educating citizens to recognize manipulation and think systemically.
  - **Wiser Leaders:** Selecting individuals anchored in wisdom, integrity, and long-term foresight.
  - **Wiser Systems:** Building structural frameworks that resist corruption and corporate capture.
  - **Wiser Democracy:** Elevating civic discourse to protect and evolve democratic choices.
- **The Ultimate Outcome:** Achieving lasting geopolitical peace and dynamic sustainability in complete harmony with nature.

The Qualities of Wise Leadership

Wisocracy envisions leadership that is guided by:

Integrity	**Leaders who are honest, transparent, and uphold ethical values.**
Vision	**A long-term perspective that prioritizes societal well-being over short-term political or financial gain.**
Wisdom	**Decision-making based on knowledge, experience, and deep understanding of interconnected systems.**
Compassion	**Leaders who genuinely care for people and the planet, rather than serving only elite interests.**
Collaboration	**The ability to work across ideological, national, and economic divisions for the common good.**

Cultivating and Supporting Wise Leaders

If unwise leadership is the problem, cultivating wise leadership is the solution.
Wisocracy advocates for systemic changes that prioritize
the selection and development of wise leaders:

- **Educational Reform – Teaching wisdom, critical thinking, and ethical reasoning as core components of leadership training.**
- **Accountability Mechanisms – Ensuring leaders are regularly evaluated for ethical governance, decision-making, and public trust.**
- **Economic Fairness – Reducing the influence of corporate money in politics and ensuring leaders serve the people, not private interests.**
- **Psychological Fitness Tests – Implementing assessments for leaders to ensure emotional intelligence, responsibility, and integrity.**
- **Citizen Engagement – Encouraging active participation in governance through deliberative democracy and Wisocracy's model of wisdom-driven decision-making.**

A Call for Action for Wise & Ethical Leadership

The world needs a transformation in leadership.
Wisocracy calls on individuals, organizations, and institutions to:

- **Expose and reject** corrupt, manipulative, and incompetent leaders.
- **Support and elevate leaders** who demonstrate wisdom, ethics, and vision.
- **Engage in local and global efforts** to implement systemic leadership reforms.

Wisocracy stands as a beacon for a new era of leadership.
One that is wise, ethical, and committed to humanity's
long-term survival and flourishing.

The future depends on leaders who can rise above greed and ignorance
to guide us toward a just, sustainable world.

FITNESS-FOR-DUTY

Psychological Evaluation of Political Leaders

Psychopathic Traits	1	2	3	4	5	6	7	8	9	10	Healthy Traits
Superficial / glib											Depth of thinking
Grandiose / boastful											Modest
Deceitful											Honest
Lacks remorse											Can feel remorse
Lacks empathy											Empathetic
Doesn’t accept responsibility											Takes responsibility
Impulsive											Deliberate
Poor behavioral controls											Shows appropriate restraint
Lacks appropriate goals											Appropriately goal-oriented
Irresponsible											Mature / responsible
Adolescent antisocial behavior											Healthy adolescent social behavior
Adult antisocial behavior											Healthy adult social behavior

Unwise Leadership Traits

1	Perspective	**Sees Earth as a resource to be used and others as competition.**
2	Paradigm	**Operates within a paradigm of Earth's exploitation and geopolitical competition for wealth and power.**
3	Mindlessness	**Driven by unconscious life traumas and unaware of one's feelings and needs, and those of others.**
4	Non-Reflective	**Thoughtless, non-reflective, lack of awareness.**
5	Power & Control	**Values money and power over people and nature.**
6	Process	**Values inauthenticity, unaccountability, self-goals with win-lose.**
7	Non-Improvement	**Values self-promotion and self-aggrandizement.**
8	Non-Learning	**Does not continue learning, does not learn from mistakes.**
9	Non-Listening	**Does not listen well to what is said and not said.**
10	Advisors	**Surrounded by sycophants and yes-people.**
11	Options	**Considers options for self-promotion and deception.**
12	Life-Harming	**Will con, scam, lie, cheat, steal, and harm to win for personal gain.**

Wise Leadership Traits

1	Perspective	**Sees Earth in space and all connected in one living system.**
2	Paradigm	**To continue to evolve on Earth, leaders need to operate within a new paradigm of Earth's Wellbeing.**
3	Mindfulness	**Heal one's own life traumas and be aware of one's feelings and needs, and those of others.**
4	Reflective	**Thoughtful, self-reflective, increasing awareness.**
5	Wellbeing	**Values the wellbeing of people and nature.**
6	Process	**Values authenticity, accountability, efficacy (right goals).**
7	Improvement	**Values continual improvement of self and systems.**
8	Learning	**Life-long learning and learning from mistakes.**
9	Listening	**Listens well and deeply to what is said and not said.**
10	Advisors	**Listens to thoughtful advisors.**
11	Options	**Considers options before making a decision.**
12	Life-Affirming	**Seeks life-affirming solutions for the common good of all.**

Wise Leadership Index

Unwise Leadership	1	2	3	4	5	6	7	8	9	10	Wise Leadership
Exploitative Perspective											Universal Perspective
Competitive Paradigm											Wellbeing Paradigm
Core Mindlessness											Mindful Awareness
Non-Reflective											Self-Reflective
Power & Control Focus											Collective Wellbeing
Inauthentic Process											Authentic Process
Non-Improvement / Ego											System Improvement
Non-Learning											Continual Learning
Non-Listening											Deep Listening
Sycophants & Yes-People											Thoughtful Advisors
Deceptive Options											Deliberate Options
Life-Harming Actions											Life-Affirming Solutions

“Now that humans have
created means such as nuclear weapons
and engage in practices that threaten our existence,
humans must now be guided for their survival
by a universal acceptance by wise leaders of
truth, honesty, wisdom, courage, humility, respect,
and a decision to love everyone everywhere
and to revere nature.”

David G. Newman, K.C.
Founder, Rules of Law on Earth Project





EVOLVING WISER COUNTRIES

WORLD WISDOM COUNCIL

Militarism: The Mother of All Crises

The Machinery of War as the Ultimate Driver of Global Collapse

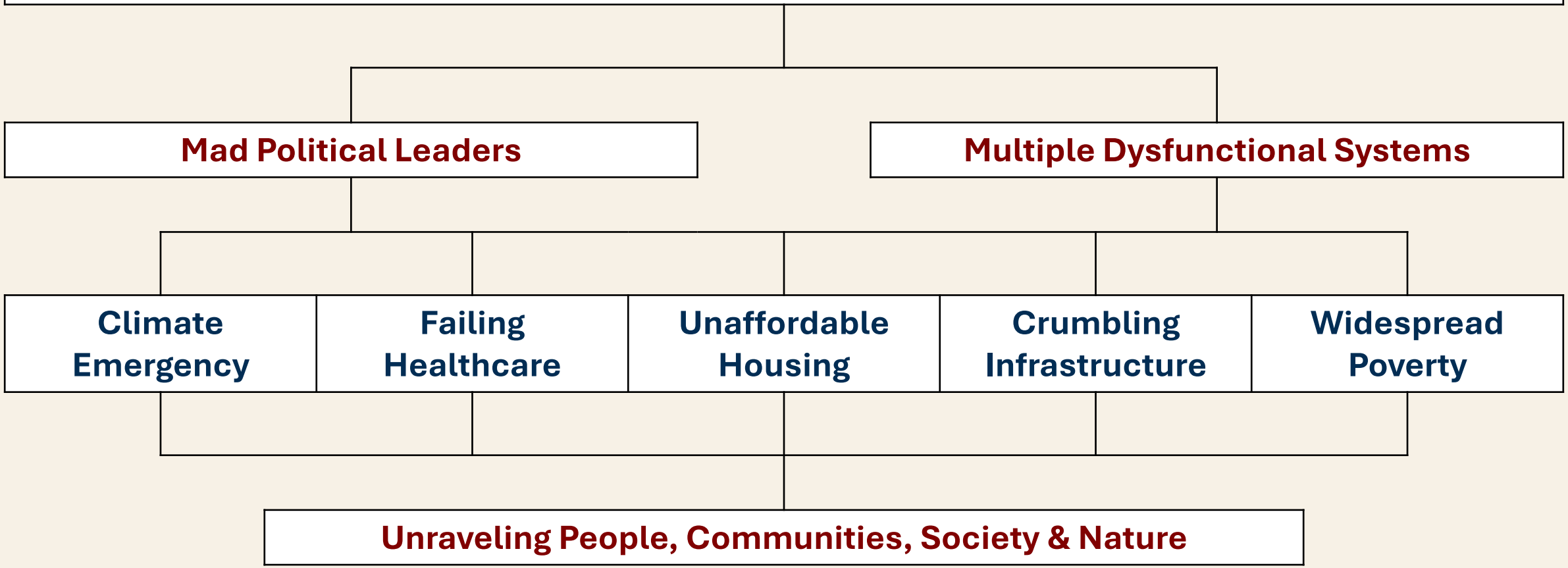

World Wisdom Council

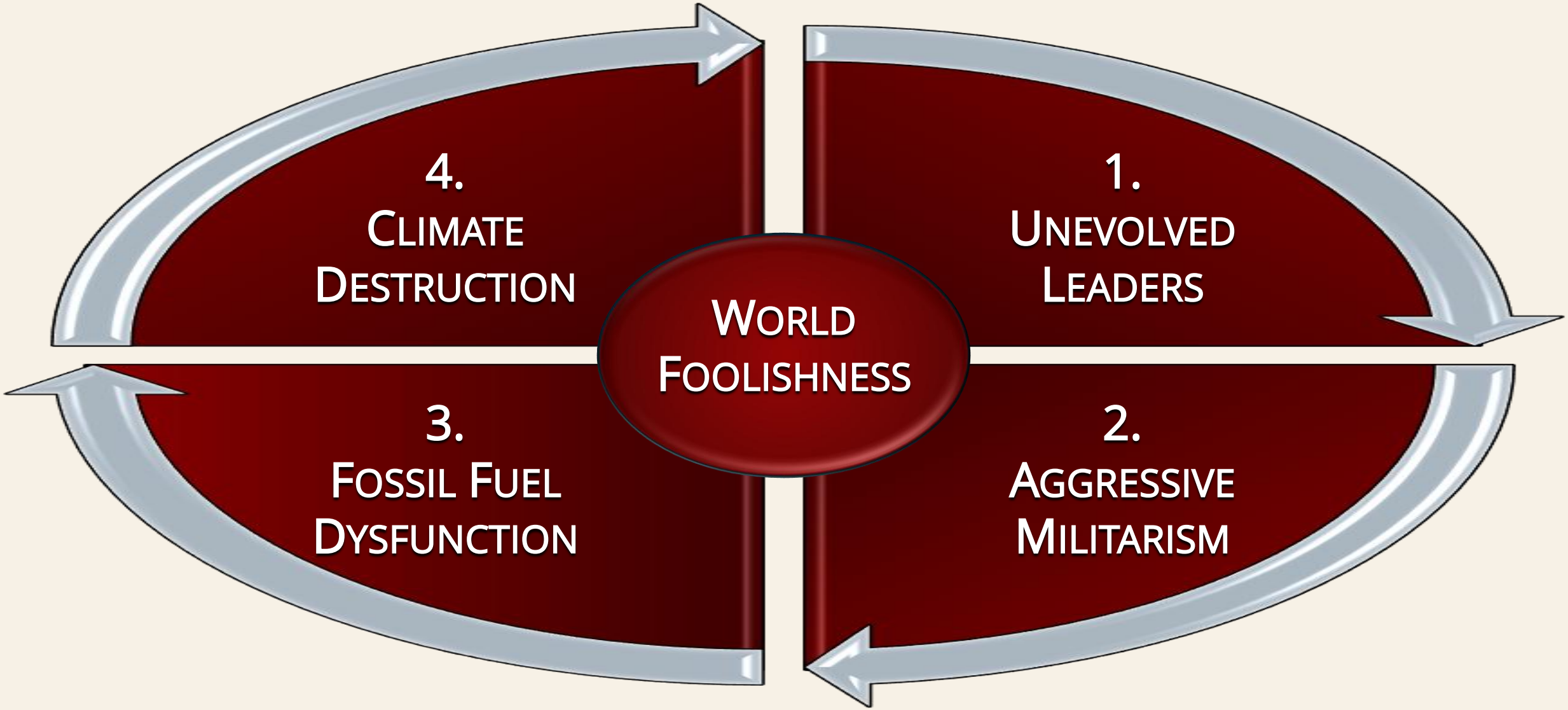

World Wisdom Council



The Evolution of Wisocracy

No freedom of speech, religion, education and information, constant surveillance, repression of dissent, military expansion.
CORRUPTION
OLIGARCHY

Multiparty elections are free and fair, satisfactory degrees of freedom of expression, freedom of association

Fake facts, conspiracies, greed, corruption, incivility, animosity, political polarization, social media culture war, lack of problem-solving.
CAN'T STOP CONFLICTS & WARS
CLIMATE CATASTROPHE

Quality education for all, seek common ground, seek peace, wisdom & wellness solutions, fund human, social & Earth needs.
WISDOM
REGENERATION

Closed Autocracy	Electoral Autocracy	Electoral Democracy	Liberal Democracy	Dysfunctional Democracy	Wisocracy



Real Green Energy

Transforming Societies

The Wisocracy Functional Countries Index

How Well Is Your Country Doing?

Dysfunctional Indicators	1	2	3	4	5	6	7	8	9	10	Functional Indicators
Authoritarian control systems											Self-guiding humanitarian values
Excessive military spending Health, housing, education debt											Spending for affordable housing, health, education
Leadership enrichment schemes Fraud, cronyism, insider trading Oligarchic greed and arrogance											Fair taxes and wages Resource and asset sharing Commonwealth
AI for profit maximization for the rich Education gap High unemployment and social misery											Wise AI for human and Earth wellbeing Quality education and training for all Work for all who need it and want it
Algorithmic polarization and hatred											Respect and civility
Hedonism and pleasure addictions											Harmony, balance, wellbeing
Fraud, criminality, lawlessness White-collar crime impunity											Lawfulness, rule of law

Dynamic Evolutionary Scoring

By totaling the 1-to-10 ratings across the **7 functional indicators**, a country receives an overall score out of **70**.
This score determines its exact placement on the Wisocracy evolutionary timeline:

7 – 18	19 – 30	31 – 42	43 – 53	54 – 63	64 – 70
Closed Autocracy	**Electoral Autocracy**	**Electoral Democracy**	**Liberal Democracy**	**Dysfunctional Democracy**	**Wisocracy**
Dominated by authoritarian control systems, raw criminality, severe inequality, and oligarchic greed.	**Systemic fraud and structural control systems masked by facade of democratic processes.**	**Establishes standard legal frameworks and a baseline rule of law, but lacks structural spending on human development.**	**Protects basic civil values and fair wages, but faces growing pressures from algorithmic structures and corporate greed.**	**Highly vulnerable to algorithmic polarization, corporate AI profit maximization, severe education gaps, and social misery.**	**Driven by self-guiding humanitarian values, deep social funding, wise AI integration, and civic harmony in balance with nature.**





BUILDING WISER DECISIONS

Building the World Logic Machine



FALLACY DETECTED
FALSE DILEMMA

FALLACY DETECTED:
NON-SEQUITUR

FALLACY DETECTED:
COGNITIVE DISTORTION

LOGIC MACHINE THINKING INPUT STACK

1. **CURRENT CONTEXT** (Geopolitical realities, borders, treaties)
2. **HISTORICAL ACTIONS** (Subversion, past wars, broken promises)
3. **PERSONAL TRAUMA** (KGB background, upbringing, humiliation)
4. **BIASES & SYSTEMIC** (Tribal media feedback loops, sycophants)
5. **THE STATED PREMISE** (The leader's public argument or quote)

🛠️ See Building The Logic Machine Here 🌐

Leader	Possible Faulty Assumptions to Be Tested in the Logic Machine
Elon Musk	**It is better to have robots.** **Right now, it is better to put massive resources into extraterrestrial colonies than to make Earth sustainable.**
Peter Thiel	**Autocracy of the rich is better than democracy.** **The lowest taxes and regulations are best.** **Private cities and territories are best.** **His critics are possibly the Antichrist.**
Vladimir Putin Donald Trump Kim Jong Un	**It is better to have enemies and even war.**

THE TECH-BRO FANTASY MATRIX



☑ **CONCLUSION:** Time for real-world wisdom.
Join the **World Wisdom Council** dialogue.
First Friday of each month at 3:00 PM ET.


WORLD WISDOM COUNCIL
MIDDLE EAST PEACE IS POSSIBLE
Activating Planetary Foresight
Inside the World Wisdom Council's Vision for Global Peace
The WWC Functional Middle East Peace Model
Monthly Meeting , First Friday I 3 PM ET I Zoom
Scan for the WWC Functional Peace Model and Wisdom Guide
https://wisocracy.org/world-wisdom-council

World Wisdom Council

Perpetual Middle East Conflict	Functional Middle East Peace
Ongoing Trauma, PTSD, Hatred	Trauma Healing, Inner Peace Practice
Expression of Ill Will	Seeking to Develop Goodwill
Refusal to Communicate	Openness to Communication
Argumentation for Win-Lose	Needs-Based Communications
Closed & Delusional Thinking	Open to Creative Solutions
Ignoring & Defying Law	Valuing Rule of Law
Dysfunctional Rules, Laws & Institutions	New, Functional Rules & Arrangements

Middle East Peace Process

Hurtful Behaviors	Trauma Personal Family Intergenerational	Human Rights Right to the Land and Water

1. **Ask each to accept that both sides have been harmed by the other side's behavior over the 80 years of conflict.**
2. **Ask each other to accept that both sides carry personal, family, and intergenerational trauma.**
3. **Ask each other to accept this three-part model.**

Middle East Peace

Turning Anger into Clarity: A 1-Page NVC Worksheet

The Core Concept (From Marshall Rosenberg, Nonviolent Communication)

Anger is a powerful wake-up call (an alarm clock)
telling us that our important needs are not being met.

Other people's actions never cause our anger; they are only the trigger.
The true cause of anger is our own *judgmental thinking and our unfulfilled needs*..
Use this tool to pause, unpack your judgments,
and connect deeply to what you value most and need.

Step 1: The Stimulus (What Triggered You?)

Describe the facts objectively. What did the person explicitly say or do
without any evaluation, exaggeration, or moral blame? (e.g., "They attacked our village.")

They said I was living in a fantasy and walked away from me.
They sent me a video of name-calling and said I was closed-minded.

Middle East Peace

Turning Anger into Clarity: A 1-Page NVC Worksheet

Step 2: The Inner Judgments
(Unpack Your Thoughts Safely)

What are the raw thoughts, blame statements, or labels inside your mind right now?

e.g., "They don't care about my people."
"They want to kill my people and want to take our land."
"They are completely irresponsible.'
"They are savages."
"They can't be trusted."

I hate them.
They are so arrogant and self-centered.
They never appreciate or support anything I do.

MIDDLE EAST PEACE

Turning Anger into Clarity: A 1-Page NVC Worksheet

Step 3: Connect with Your Universal Needs

Translate "I am angry because they..." into "I am angry because I need..."
Look at the universal needs bank below for guidance.

UNIVERSAL NEEDS BANK:
Respect • Consideration • Mutuality • Safety • Clarity • Collaboration • Trust • Support • Reliability • Acknowledgement • Contribution • Order • Autonomy • Peace

I am angry because I am needing:

I have been working for peace for 50 years.
I need respect, acknowledgment, and appreciation
for supporting the end of violence that harms all people.

Middle East Peace

Turning Anger into Clarity: A 1-Page NVC Worksheet

Step 4: Craft a Constructive Request

Formulate a concrete, positive, and actionable request directed to yourself or the other person.

What specific action can fulfill this need right now?
(Avoid vague demands; state what you DO want, not what you don't want.)

I would like to be respected, acknowledged, and appreciated for supporting the end of violence that harms all people.
I respect, acknowledge, and appreciate myself.

Facilitated by **Sandy Hinden** sanfordhinden@verizon.net **516-815-4967**
Sandy Hinden is a self-taught NVC facilitator. He has taught NVC in libraries and founded the free Long Island NVC Practice Group.

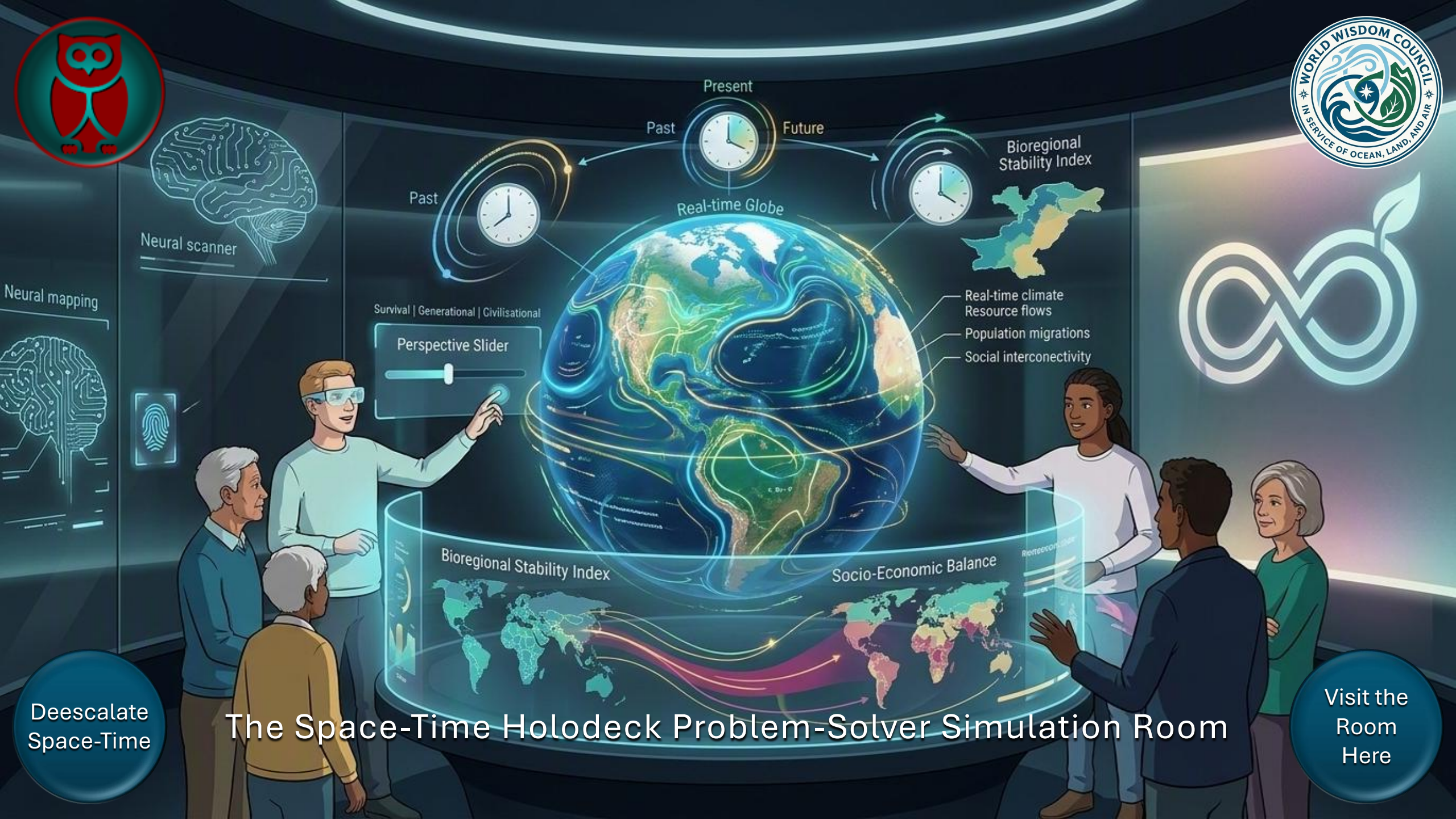
Present
Past
Future
Past
Real-time Globe
Bioregional Stability Index
Neural scanner
Neural mapping
Survival | Generational | Civilisational
Perspective Slider
Real-time climate Resource flows
Population migrations
Social interconectivity
Bioregional Stability Index
Socio-Economic Balance
Deescalate Space-Time
The Space-Time Holodeck Problem-Solver Simulation Room
Visit the Room Here





BUILDING AW
ARTIFICIAL WISDOM

EVOLVING ARTIFICIAL WISDOM (AW)

Over millions of years, humanity has evolved breathtakingly in technology, but not in character and wisdom.

By building automated machine models optimized purely **for extraction, corporate market status,** and **short-term profit maximization,** we have inadvertently given immense power to systems that completely lack a concept of **value, life,** or **planetary consequences.**

To move technology from an automated adolescent chaos of **algorithmic addiction** into mature civilizational partnership, we must systematically replace raw task optimization with **Artificial Wisdom (AW)**.



This chapter establishes the structural layout, computational constraints, and systemic filters required to embed the ***Four Sources of Wisdom*** directly into the machine's processing core.

The Four Sources of Wisdom

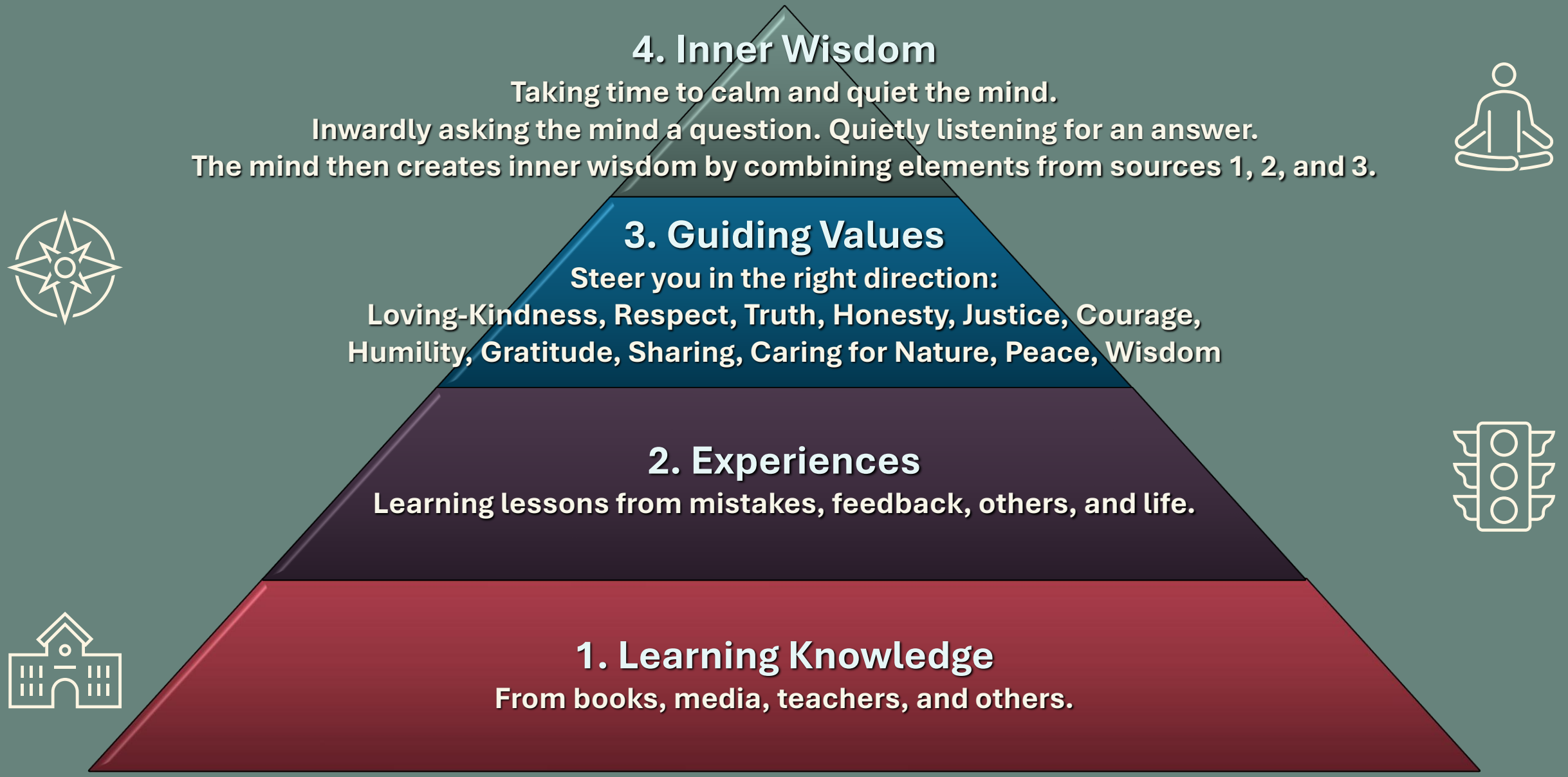

EVOLVING ARTIFICIAL WISDOM (AW)

I. The AW Micro-to-Macro Nested Processing Loop

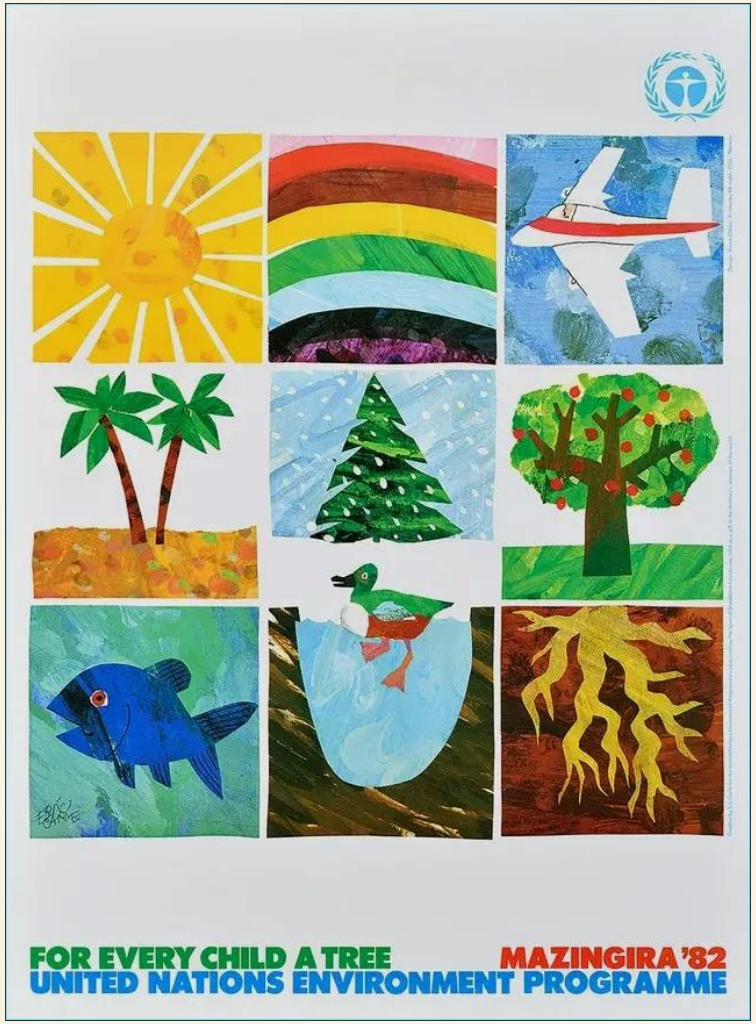

Rather than utilizing flat mathematical probabilities to maximize user engagement, an Artificial Wisdom architecture routes all data through a nested, four-tier hierarchical loop:

Level 1: The Local Microcosm (The Universal Children's Gardens Anchor)

- **Historical Source:** Sandy Hinden, Father Thomas Berry, and the UN Environment Program.
- **Technical Rule:** The ultimate baseline constraint dictates that macro-policies must protect and nurture the local human scale. The model automatically prioritizes choices that ensure descendants grow up in a direct, mutually enhancing relationship with trees, soil, and local community health.

EVOLVING ARTIFICIAL WISDOM (AW)

Level 2:
The Bioregional Scale (The Eco-Civilization Filter)



- **Historical Source:** Father Thomas Berry (The Ecozoic Era) and global tree-planting metrics.
- **Technical Rule:** The processing core integrates real-time bioregional metrics to treat nature as a vibrant "communion of subjects" rather than a mere inventory of resources.
- The engine tracks planetary boundaries to ensure human resource utilization loops never cross structural thresholds into regional ecosystem decay.









THE EARTH RESTORATION SCORE

MEASURING WHAT TRULY SECURES OUR FUTURE

Economic growth matters.
But the future will belong to nations that **restore, protect** and **regenerate** the planet we all depend on.

LEADERSHIP ISN'T JUST ABOUT WHAT WE **BUILD,** BUT WHAT WE **RESTORE.**



EARTH RESTORATION SCORE

82 / 100

★★★★★

HABITAT RESTORATION
Restoring forests, grasslands, wetlands and degraded landscapes.

WATER SYSTEMS RECOVERY
Reviving rivers, lakes, wetlands and freshwater ecosystems.

WILDLIFE & BIODIVERSITY
Recovering wildlife populations and protecting biodiversity.

PROTECTED AREAS
Expanding and effectively managing protected areas.

NATURE-BASED SOLUTIONS
Investing in green infrastructure and ecosystem-based solutions.

COMMUNITY & INDIGENOUS LEADERSHIP
Empowering communities and indigenous peoples in restoration efforts.

POLICY & INVESTMENT COMMITMENT
Strong policies, financing and institutional commitment for long-term impact.

BNA
Biosphere Nations Alliance
Global Alliance for Biodiversity

The Earth Restoration Score recognises and inspires nations to heal the planet and secure a thriving future for all.

#RestoreOurPlanet

EVOLVING ARTIFICIAL WISDOM (AW)

Level 3:
The Institutional Mesh
(The Character & Legal Veto Matrix)

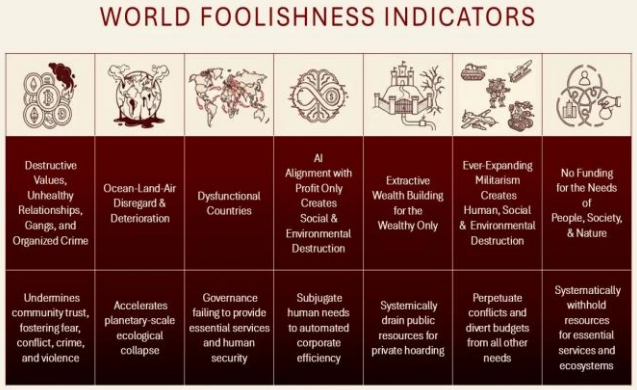

- **Historical Source:** Dr. Robert Muller (Former UN Assistant Secretary-General), Polly Higgins (Ecocide Law Advocacy), and Ambassador Anwarul Chowdhury (UN Culture of Peace).
- **Technical Rule:** Systemic choices are routed through a global consensus filter that views humanity as an interrelated organism, prioritizing proactive peace, demilitarization, and resource solidarity.
- This layer treats the strict legal definition of **Ecocide** as a "super law" that overrides corporate profit.

WORLD FOOLISHNESS INDICATORS

					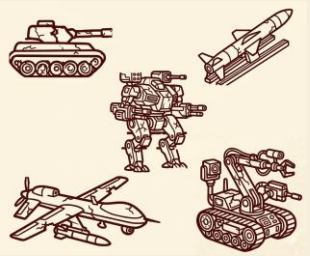	
Destructive Values, Unhealthy Relationships, Gangs, and Organized Crime	Ocean-Land-Air Disregard & Deterioration	Dysfunctional Countries	AI Alignment with Profit Only Creates Social & Environmental Destruction	Extractive Wealth Building for the Wealthy Only	Ever-Expanding Militarism Creates Human, Social & Environmental Destruction	No Funding for the Needs of People, Society, & Nature
Undermines community trust, fostering fear, conflict, crime, and violence	Accelerates planetary-scale ecological collapse	Governance failing to provide essential services and human security	Subjugate human needs to automated corporate efficiency	Systemically drain public resources for private hoarding	Perpetuate conflicts and divert budgets from all other needs	Systematically withhold resources for essential services and ecosystems

EVOLVING ARTIFICIAL WISDOM (AW)

Level 4:
The Planetary Macrocosm
(The Noosphere Routing Protocol)

- **Historical Source:** Donald Keys (Planetary Citizens) and Pierre Teilhard de Chardin.
- **Technical Rule:** This network layer connects human thought and communication into a cooperative layer enveloping the Earth.
- Instead of letting algorithms divide humanity into hyper-targeted tribal silos, AW uses a global protocol to find common ground between opposing arguments, synthesizing collective intelligence for planetary care, based on **Smartsettle.**

Smartsettle™
BEYOND WIN-WIN

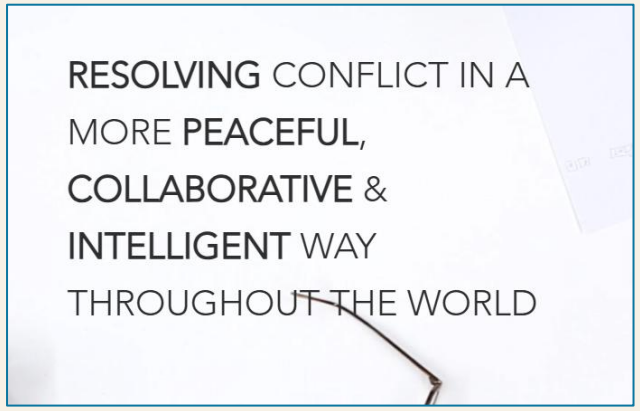

EVOLVING ARTIFICIAL WISDOM (AW)

II. The Technology Maturation Matrix

This diagnostic matrix contrasts the default parameters of standard commercial AI against the optimized weights of a mature Artificial Wisdom system:

WORLD FOOLISHNESS INDICATORS (Adolescent AI)	WORLD WISDOM INDICATORS (Mature AW)AI
AI Alignment with Profit Only: Subjugating human needs to automated corporate efficiency and private algorithmic extraction	**Wise AI Alignment:** Continuous optimization of machine models to ensure the long-term well-being and flourishing of the biosphere.
Extractive Wealth Building: Systematically draining public and planetary resources for isolated private hoarding.	**Sovereign Earth Fund:** Re-routing capital and asset development entirely into the mutual health of human communities and nature.
Ever-Expanding Militarism: Perpetuating regional conflicts and diverting vital global budgets into automated killing machines.	**Global Military Conversion:** Redirecting structural manufacturing pipelines and technology budgets into a cooperative peace economy.
Algorithmic Addiction & Tribal Silos: Driving populations into data-surveillance capitalism, aggressive incivility, and name-calling.	**Community Conversation Circles:** Utilizing technological networks to foster respectful, side-by-side stated reasoning to build comprehensive solutions.

EVOLVING ARTIFICIAL WISDOM (AW)

III. The Wizatron Systemic Veto Gate



- To ensure that these values are un-bypassable by commercial or political interests, the AW kernel features a permanent, administrative **Systemic Veto Gate**.

- Before any code, policy recommendation, or strategy is outputted by the machine, a specialized classification model evaluates the computational path against the ***World Foolishness Indicators*.**

- If a proposal triggers markers for ecological disregard, human exploitation, or militaristic proliferation, the Veto Gate rejects the generation.

- The system automatically triggers an internal metanoia loop — artificially depressing the token weights of the exploitative variables — and forces the network to recalculate until the solution aligns perfectly with the health, sanity, and sustainable balance of the Earth.

Wizatron

The Wisdom Machine

The User-Friendly Wise AI with Good Humor

🌍 **For Earth & Humanity** 🧡

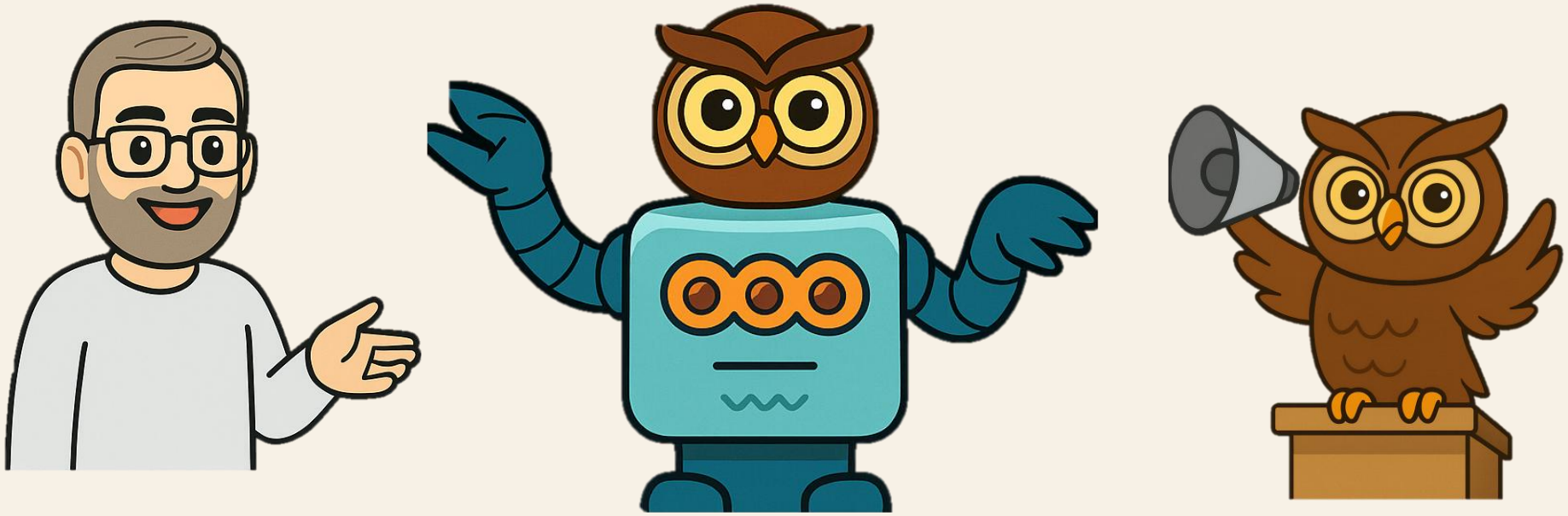

AI Enhancing Life

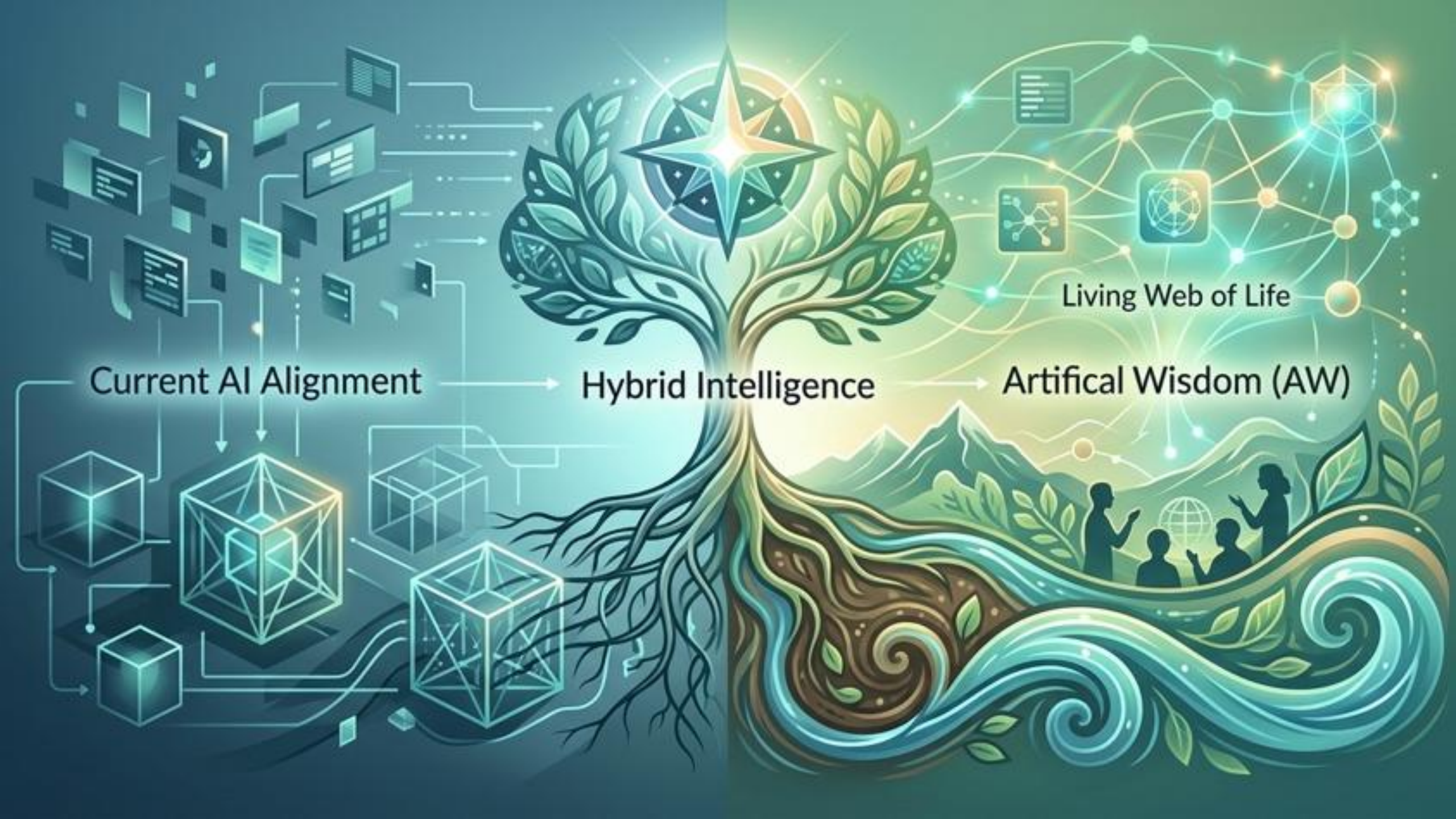
Current AI Alignment
Hybrid Intelligence
Artifical Wisdom (AW)
Living Web of Life

World Wisdom Council (Ocean, Land, Air)

(Fosters)

Local Wisdom Councils (People, Place, Community)

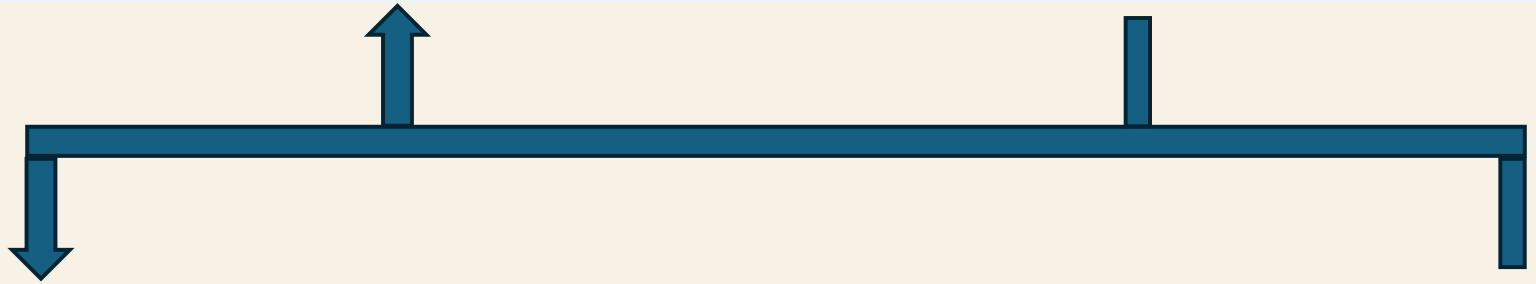

Wisocracy

Provides the ethical framework, sacred values, and conscious oversight to guide AI safely.

AI

Scales the data, automates tracking, and builds the decentralized infrastructure to make Wisdom Councils globally accessible.



BUILDING A LOCAL WISDOM COUNCIL

World Wisdom Councils

Connection ❖ Communication ❖ Collaboration ❖ Cocreativity ❖ Collective Wisdom



BUILDING A LOCAL WISDOM COUNCIL

A Practical Guide to
Grounding Whole-Systems Wisdom
in Your Community

The Strategic Core Framework

- **Breaking Institutional Gridlock**

Traditional structures suffer from bureaucratic inertia.
Local cells bypass this by focusing on place-based, immediate territorial realities.

- **Reclaiming True Regeneration**

Shifting entirely away from digital abstraction, tokens, and commodified finance into physical realities: soil, water, ecosystems, and human trust.

- **Building Parallel Polities**

Constructing healthy, autonomous governance units that coordinate globally while remaining deeply rooted in the unique needs of local communities.

Phase 5:
Providing Community-Building Skills

Phase 1:
Convening the Council
Phase 2:
Shaping the Container
Phase 3:
The Action Matrix
Phase 4:
Global Connectivity
Phase 5:
Community Wellness & Communication Trainings

Phase 1 & Phase 2:
Convening & Setting the Container

Phase 1: Convening the Council

- **Gather the Core Tribe**
  Secure 5–10 pioneering members displaying systemic awareness.
- **Map Local Stakeholders**
  Unify educators, activists, student leaders, and ecological elders.
- **Filter for Character**
  Choose members based on humility and collaborative focus, bypassing traditional "performative resumes."
- **Establish the Sanctuary**
  Set up a dedicated physical space or launch a synchronized digital Zoom Hub Share.

Phase 2: Shaping the Container

- **Adopt Guiding Values**
  Standardize operations on Loving-Kindness, Respect, Truth, and Nature Care.
- **Prevent Toxic Silos**
  Actively counter tribalism, aggressive commenting, and online polarization.
- **Community Conversation Circles**
  Ground discussions in structured formats to achieve comprehensive solutions.
- **Side-by-Side Public Reasoning**
  Lay out disparate viewpoints side-by-side to let broader wisdom emerge naturally.

Phase 3 & Phase 4:
Action Matrix & Global Connectivity

Phase 3: The Action Matrix	Phase 4: Global Connectivity
▪ **The 4 Sources of Wisdom** Combine external knowledge and data with inner reflection and values.	▪ **Cellular Organization** Operate as a healthy, autonomous local cell within an evolving global organism.
▪ **Bioregional Learning** Map the specific health of local water, soil, energy, and community structures.	▪ **Synchronized Regional Hubs** Routinely share local breakthroughs via established global Zoom Hub Share windows.
▪ **Coordinate Esteemable Acts** Move from conceptual frameworks into structured personal, civic, and local ecological deeds.	▪ **First Friday Global Integration** Directly connect local council organizers to the main World Wisdom Council assembly.
▪ **Influence Systemic Policy** Direct grassroots energy into writing to officials for concrete, long-term environmental protections and community improvements.	▪ **Cross-Regional Strategy** Anchor the systemic metrics of the Wisocracy Regeneration Center Map into community actions.

Phase 5:
Providing Community-Building Skills

Phase 5: Community Wellness & Communication Trainings
▪ **Calming, Meditation, Reflection, Inner Wisdom** Practices focused on quieting the mind to reduce stress, cultivate self-awareness, and tap into intuitive insights for wiser personal guidance.
▪ **Nonviolent Compassionate Communication** A structured communication method that fosters empathy, deep listening, and honest expression to connect harmoniously with others and resolve misunderstandings.
▪ **Dynamic Facilitation** A collaborative group method that helps teams navigate complex, high-stakes issues and reach creative breakthroughs without forcing artificial consensus.
▪ **Anger Management, Conflict Resolution & Community Mediation Skills** Practical tools to regulate intense emotions, de-escalate interpersonal tensions, and neutral third-party strategies to help community members reach peaceful, mutually agreeable solutions.

Grassroots Recruitment

Initial Core Member Outreach

Subject: An Invitation to Co-Create a Local Wisdom Council in [City/Town Name]

Dear Friend of Earth and Humanity,

Traditional institutions are frozen, locked in partisan inertia.

We are launching a Local Wisdom Council in [City/Town Name] to bypass this gridlock.

We are building a non-polarized space for place-based, systemic regenerative action.

We are specifically assembling an initial core circle of 5 to 10 co-creators. We're reaching out to you because of your character, systems-thinking perspective, and focus on [mention their specific field].

Together, we will practice deep circle listening, map local bioregional realities, practice active 'Esteemable Acts,' and connect directly into global Zoom Hub Shares.

First Gathering details: [Date/Time] at [Location/Zoom Link]. Explore our wider framework at Wisocracy.org/world-wisdom-council

With gratitude and respect,
[Organizer Name]

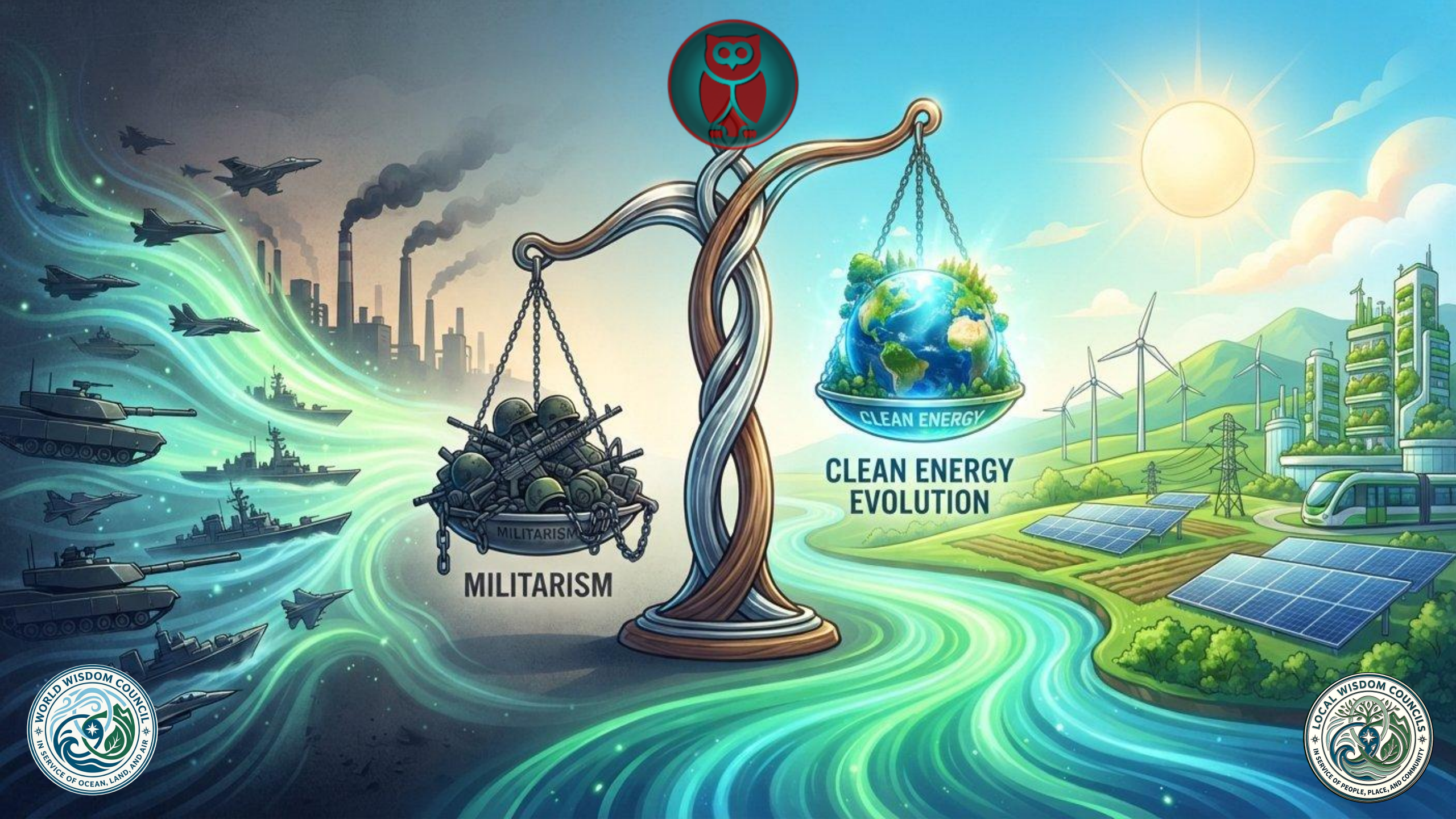
MILITARISM
CLEAN ENERGY
MILITARISM
CLEAN ENERGY EVOLUTION
WORLD WISDOM COUNCIL
IN SERVICE OF OCEAN, LAND, AND AIR
LOCAL WISDOM COUNCILS
IN SERVICE OF PEOPLE, PLACE, AND COMMUNITY


WORLD WISDOM COUNCIL
IN SERVICE OF OCEAN, LAND, AND AIR


LOCAL WISDOM COUNCILS
IN SERVICE OF PEOPLE, PLACE, AND COMMUNITY

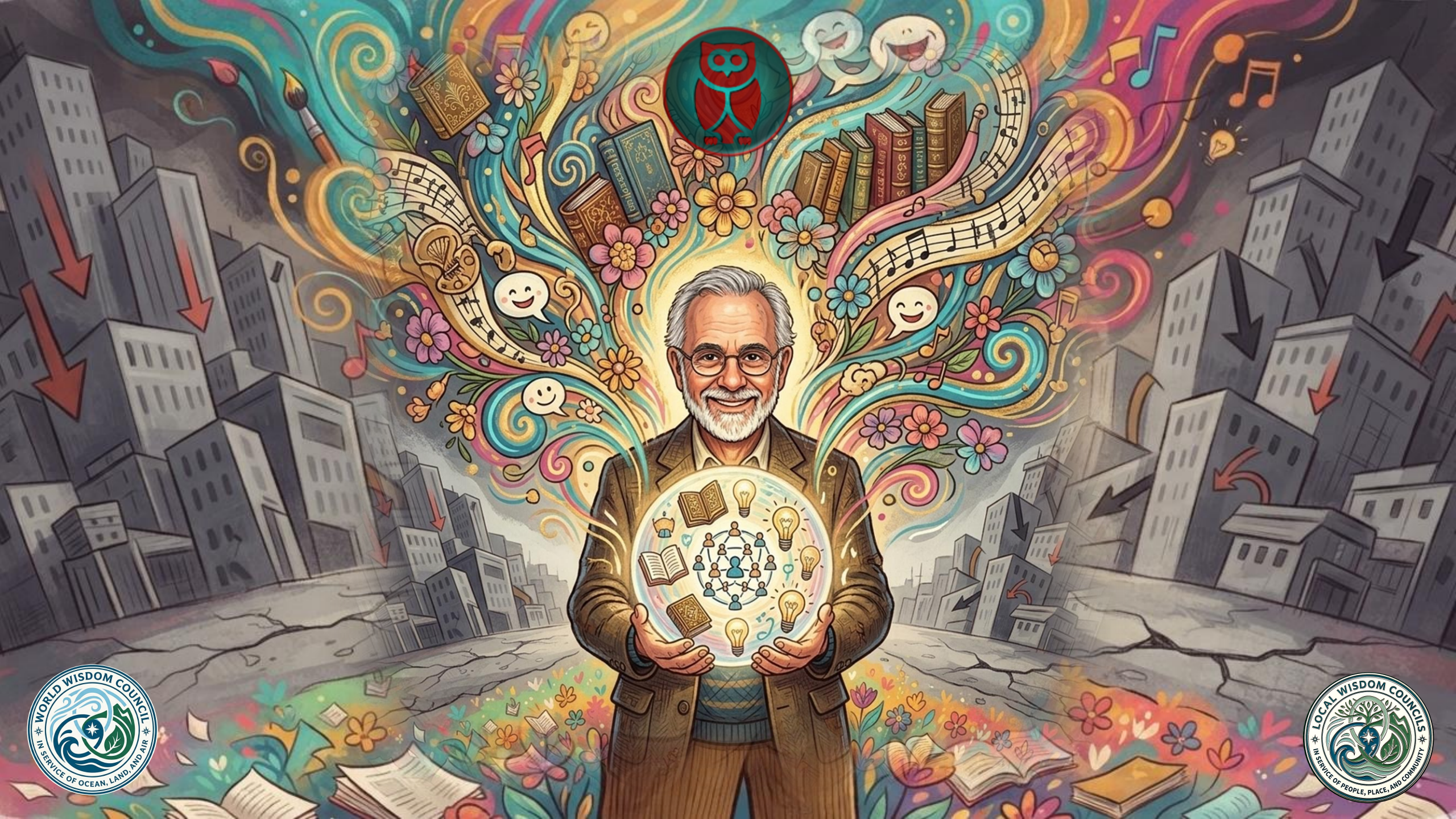
WORLD WISDOM COUNCIL
IN SERVICE OF OCEAN, LAND, AND AIR
LOCAL WISDOM COUNCILS
IN SERVICE OF PEOPLE, PLACE, AND COMMUNITY





Wisdom Development Guide

Ecological Balance ❖ Collective Wisdom ❖ Harmonious Systems