

FOUNDATION PLAN VIEW

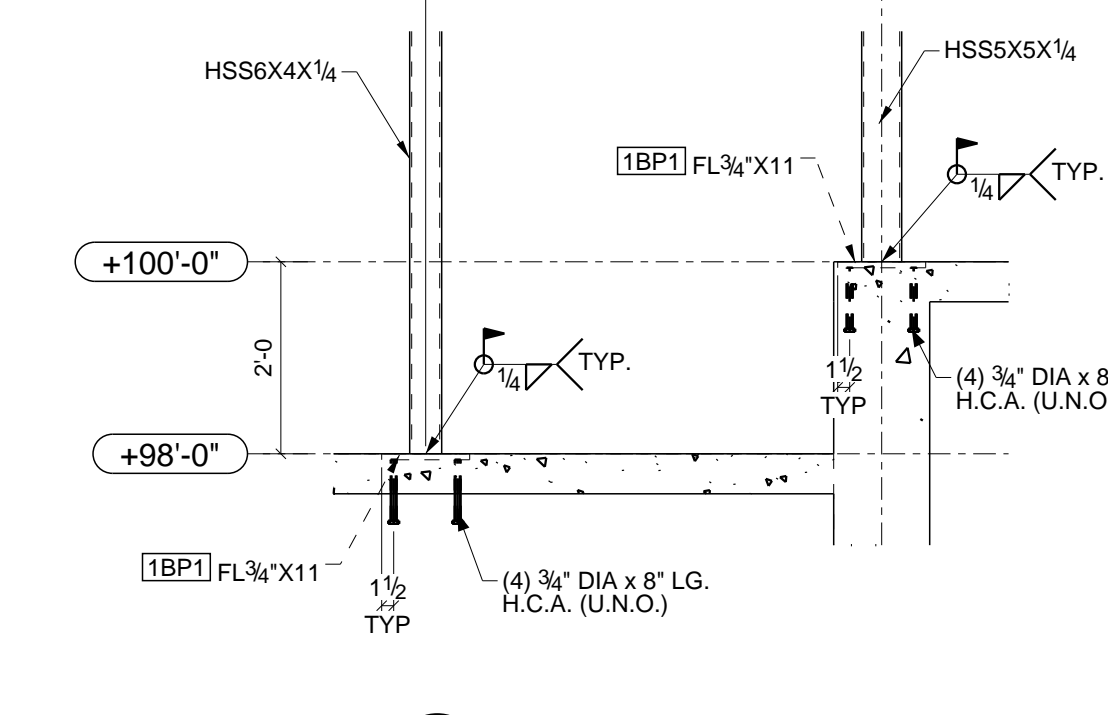

FOR APPROVAL ONLY  
NOT FOR FABRICATION

0	ISSUED FOR APPROVAL	01/20/2020
REV	DESCRIPTION	DATE
<b>A&amp;D FABRICATORS</b>		
13710 JUDSON RD. SAN ANTONIO, TX 78233		
DESCRIPTION	FOUNDATION PLAN	
PROJECT NAME	SANTA FE PLAZA	
DRAWN BY	DW. LLC.	JOB No.
DATE DRAWN	01/13/2020	DRG No.
		S1

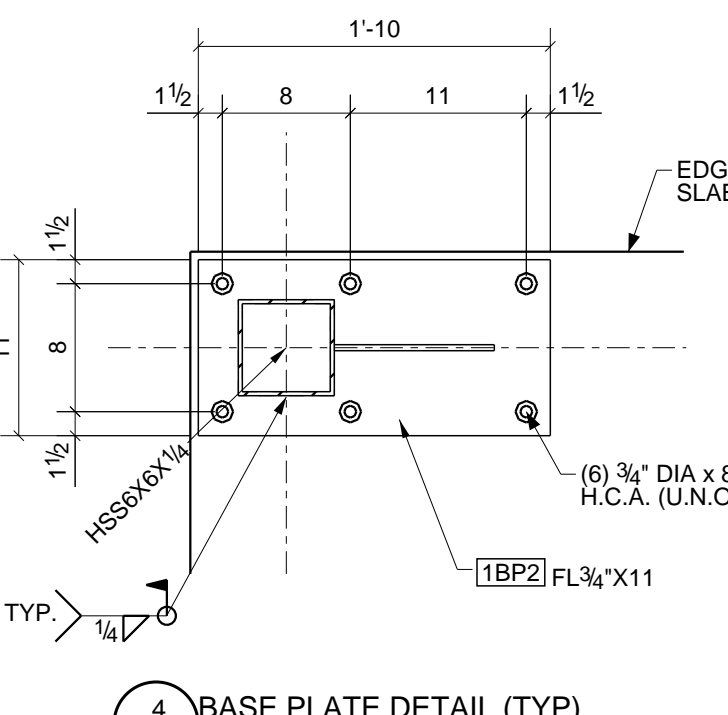
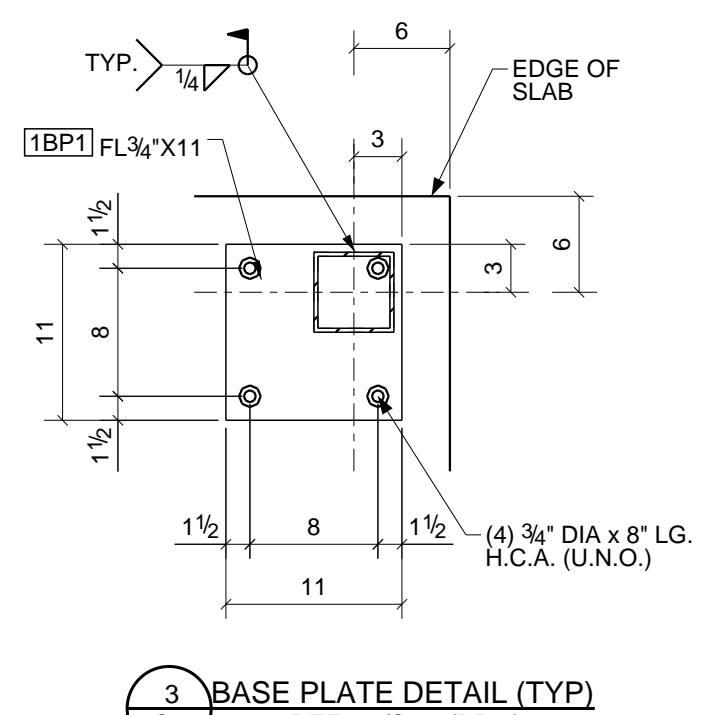
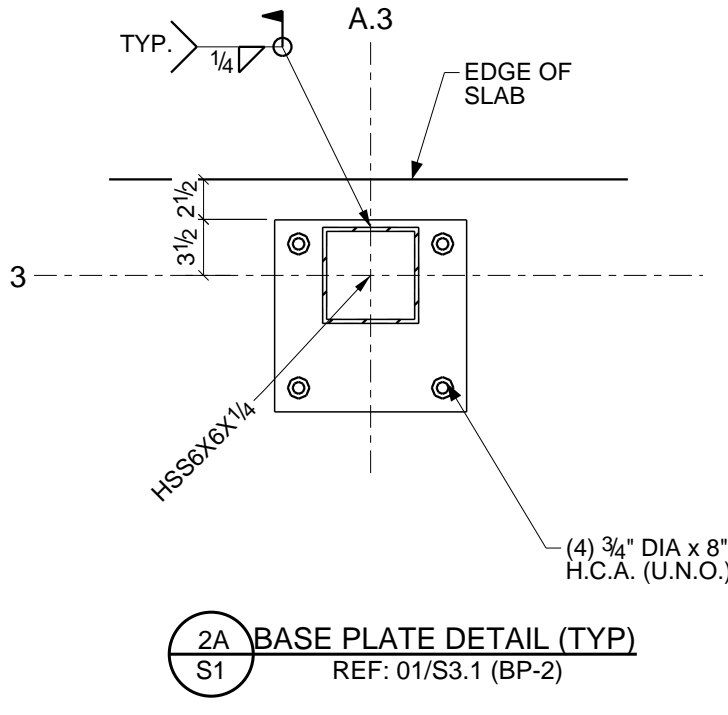
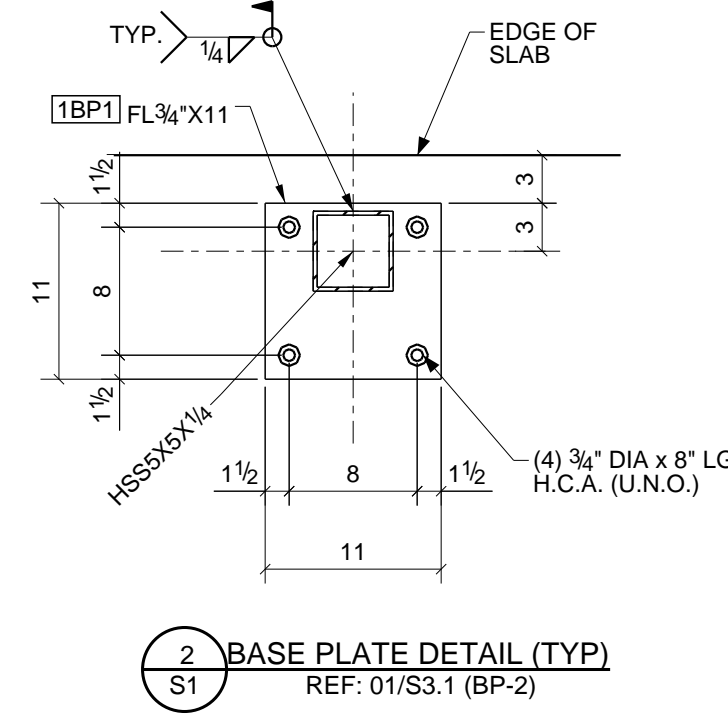
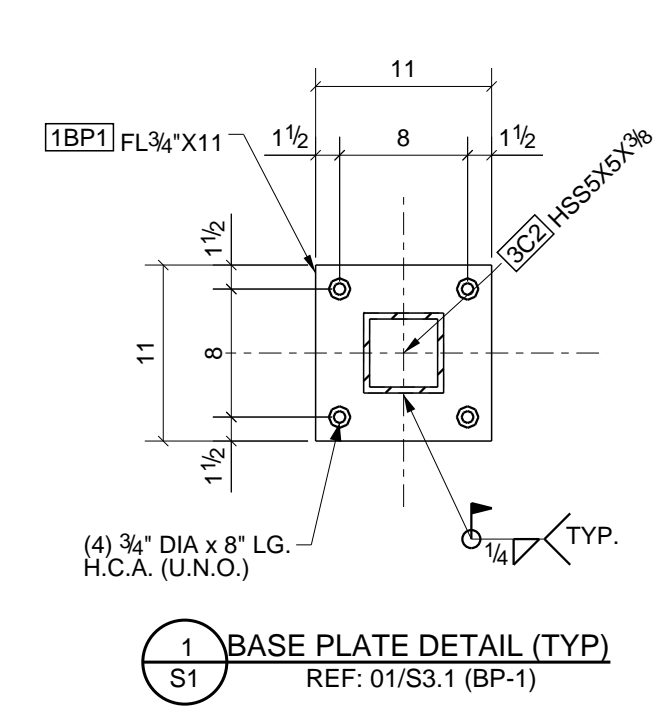
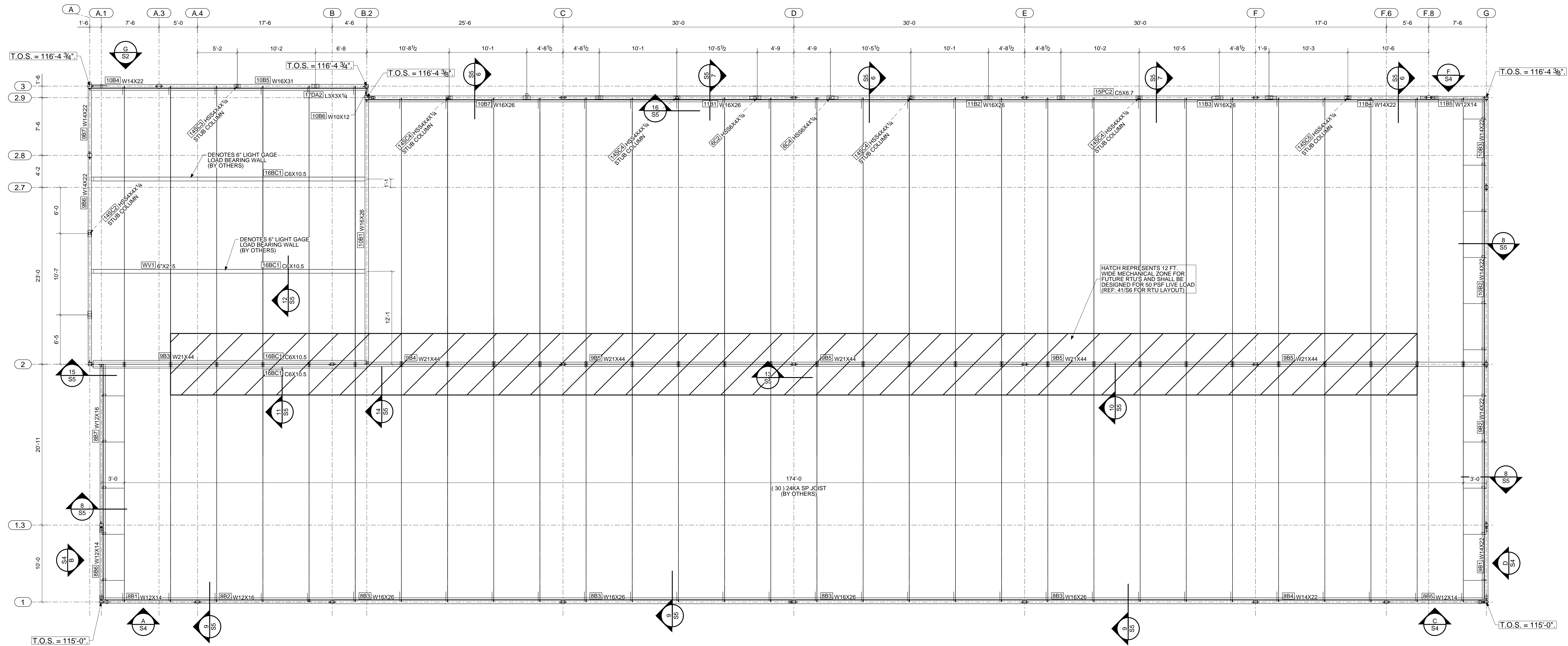

FRAMING PLAN

FOR APPROVAL ONLY  
NOT FOR FABRICATION

0	ISSUED FOR APPROVAL	01/20/2020
REV	DESCRIPTION	DATE
<b>A&amp;D FABRICATORS</b>		
13710 JUDSON RD. SAN ANTONIO, TX 78233		
DESCRIPTION	FRAMING PLAN	
PROJECT NAME	SANTA FE PLAZA	
DRAWN BY	DW. LLC.	JOB No.
DATE DRAWN	01/13/2020	DRG No. S2

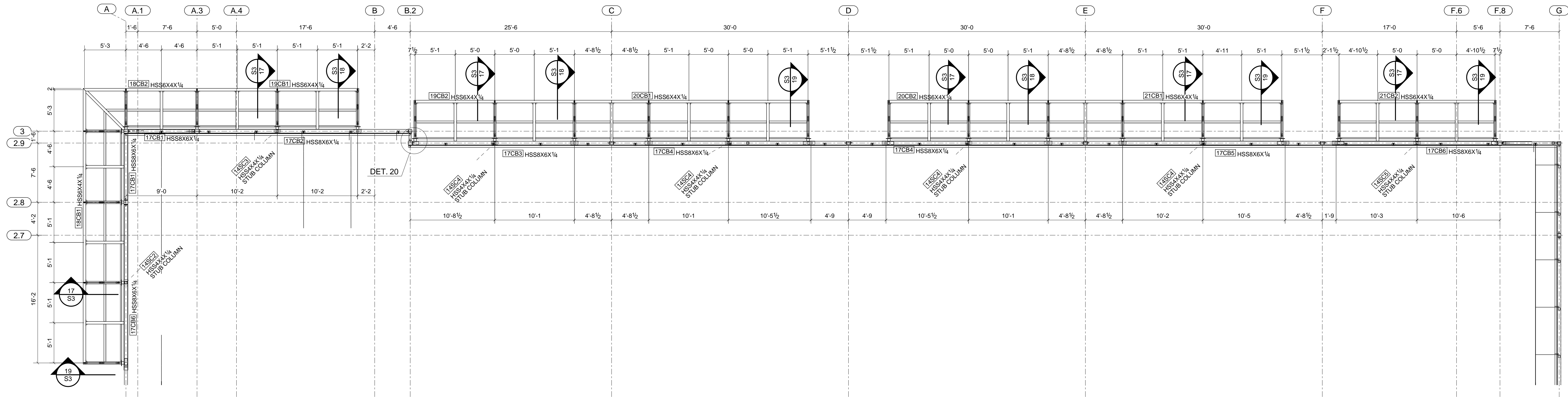

PLAN AT EL. +110'-0"

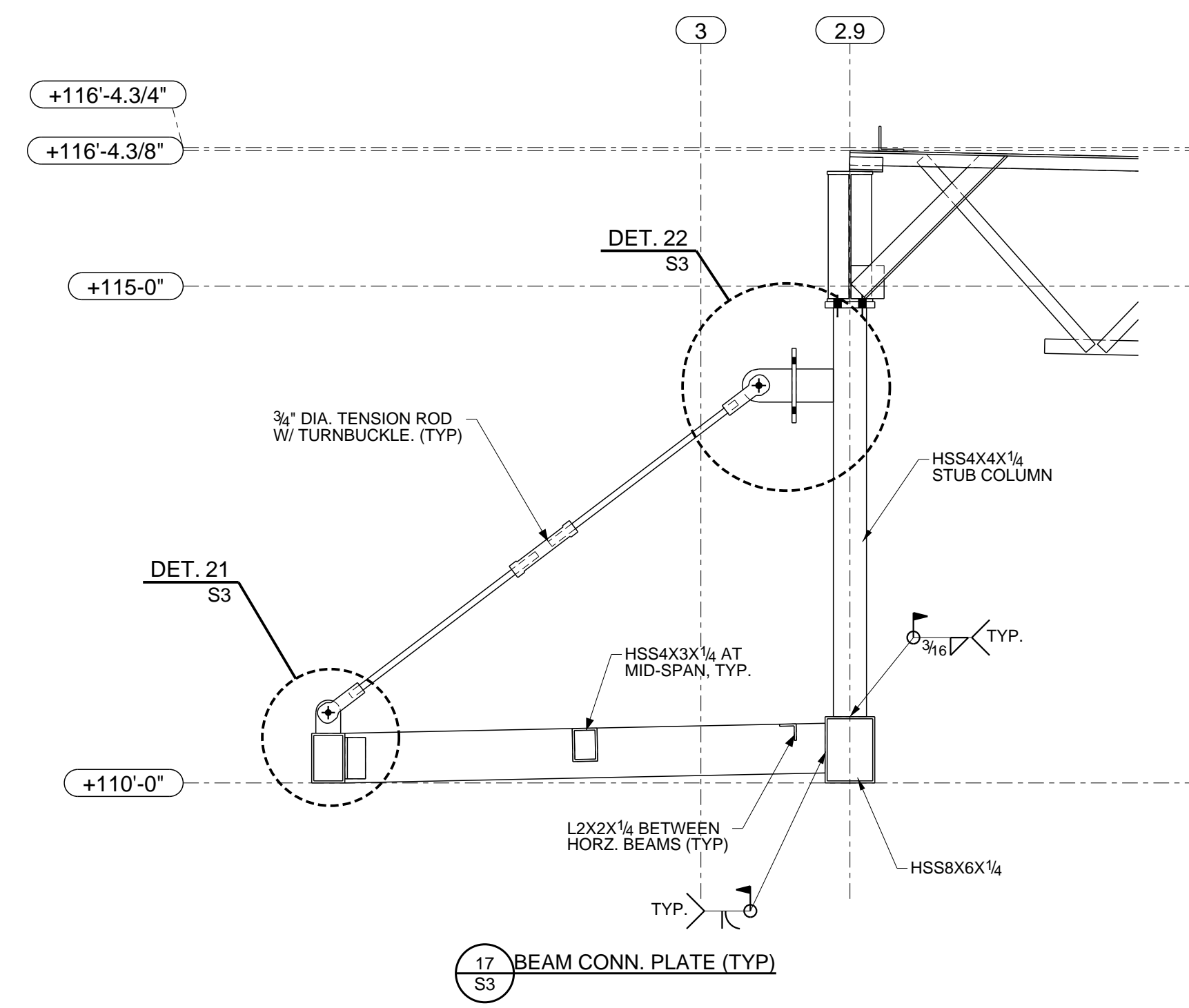

17 BEAM CONN. PLATE (TYP)

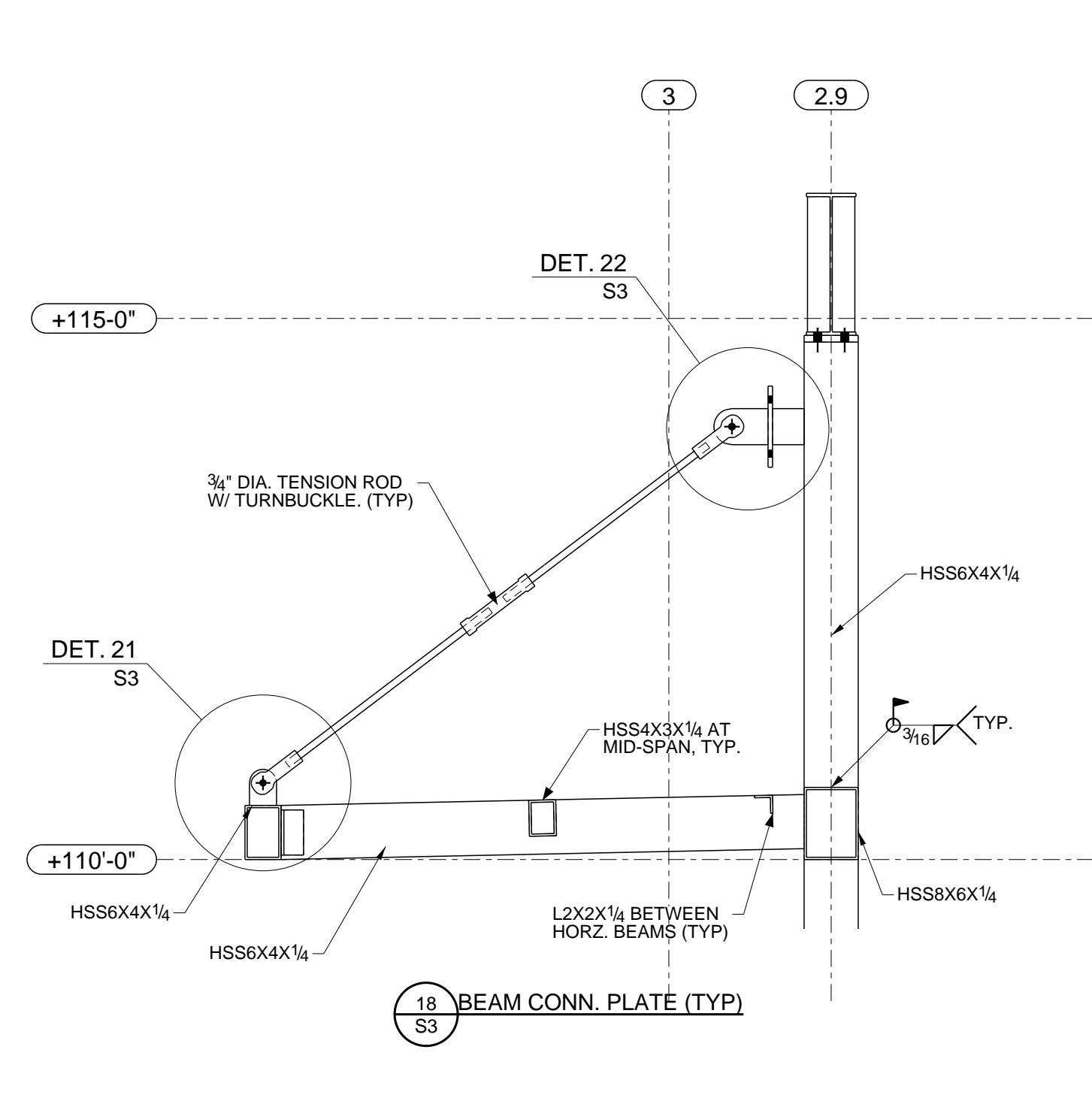

18 BEAM CONN. PLATE (TYP)

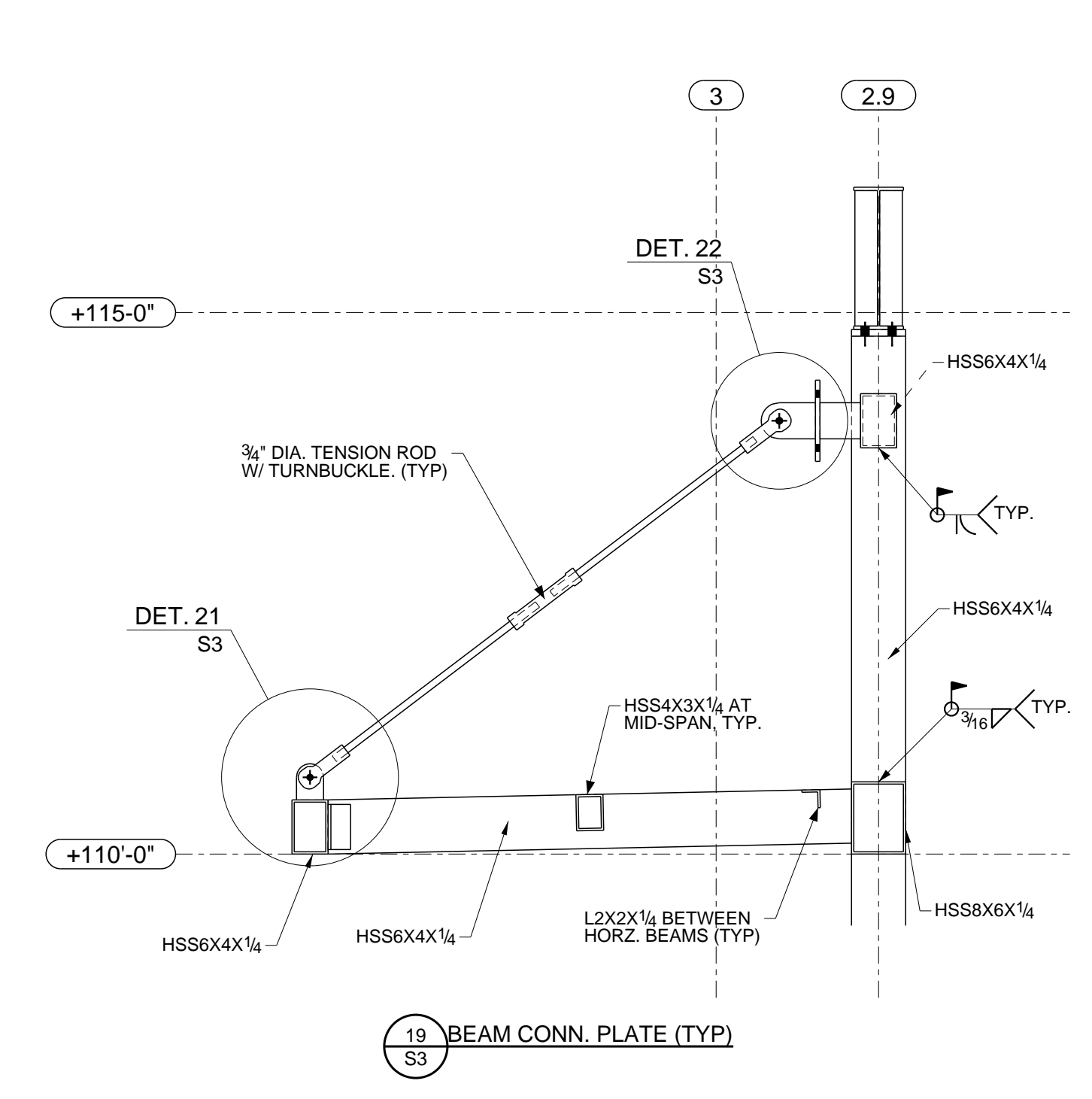

19 BEAM CONN. PLATE (TYP)

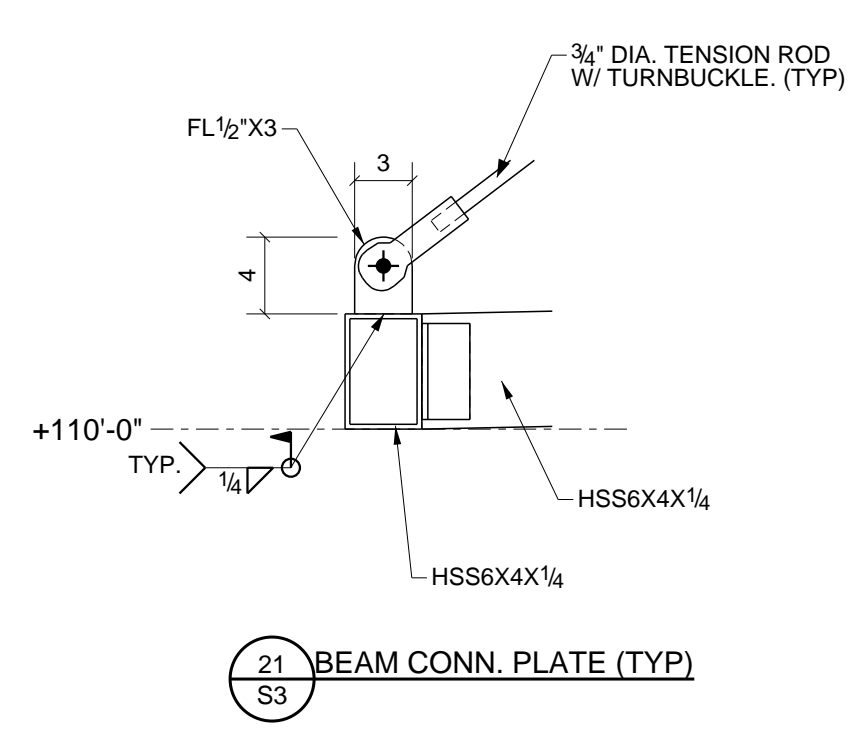

21 BEAM CONN. PLATE (TYP)

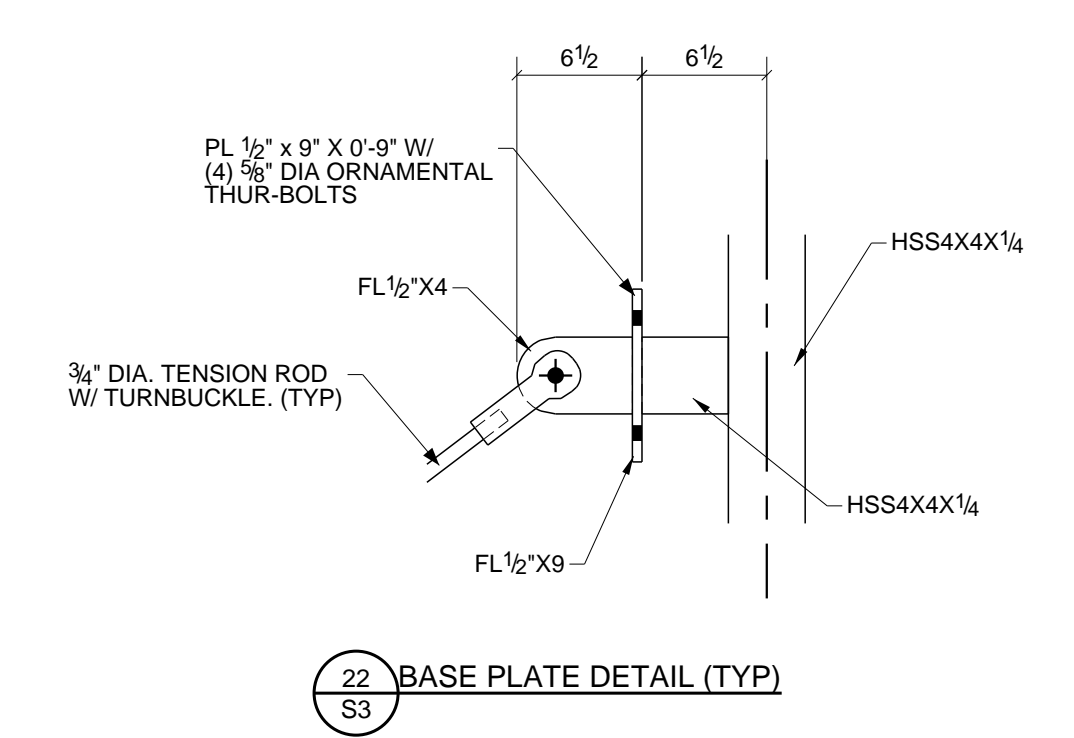

22 BASE PLATE DETAIL (TYP)

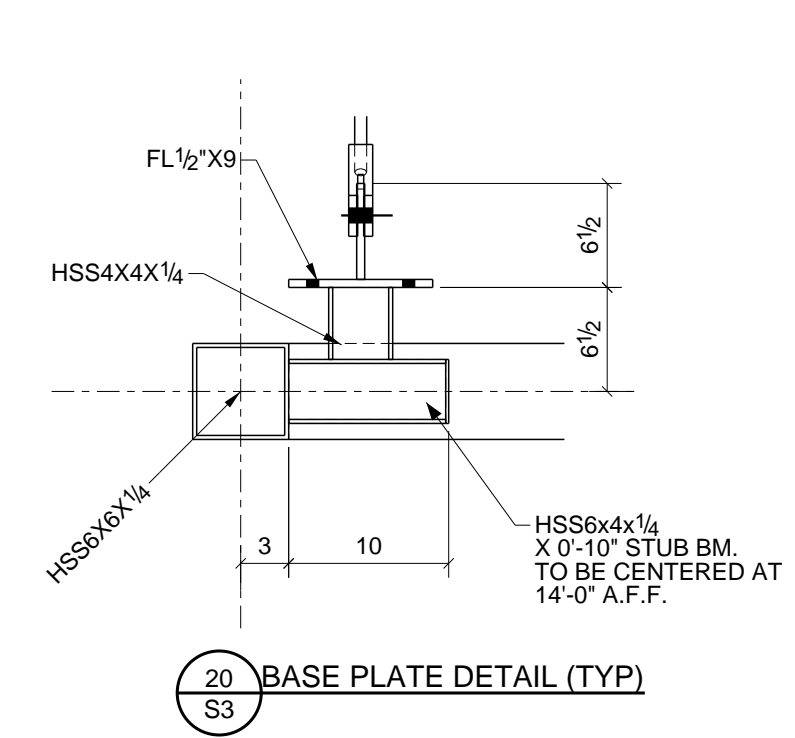

20 BASE PLATE DETAIL (TYP)

FOR APPROVAL ONLY  
NOT FOR FABRICATION

0	ISSUED FOR APPROVAL	01/20/2020
REV	DESCRIPTION	DATE
<b>A&amp;D FABRICATORS</b>		
13710 JUDSON RD. SAN ANTONIO, TX 78233		
DESCRIPTION	CANOPY FRAME	
PROJECT NAME	SANTA FE PLAZA	
DRAWN BY		JOB No.
DATE DRAWN	01/16/2020	DRG No.
		<b>S3</b>

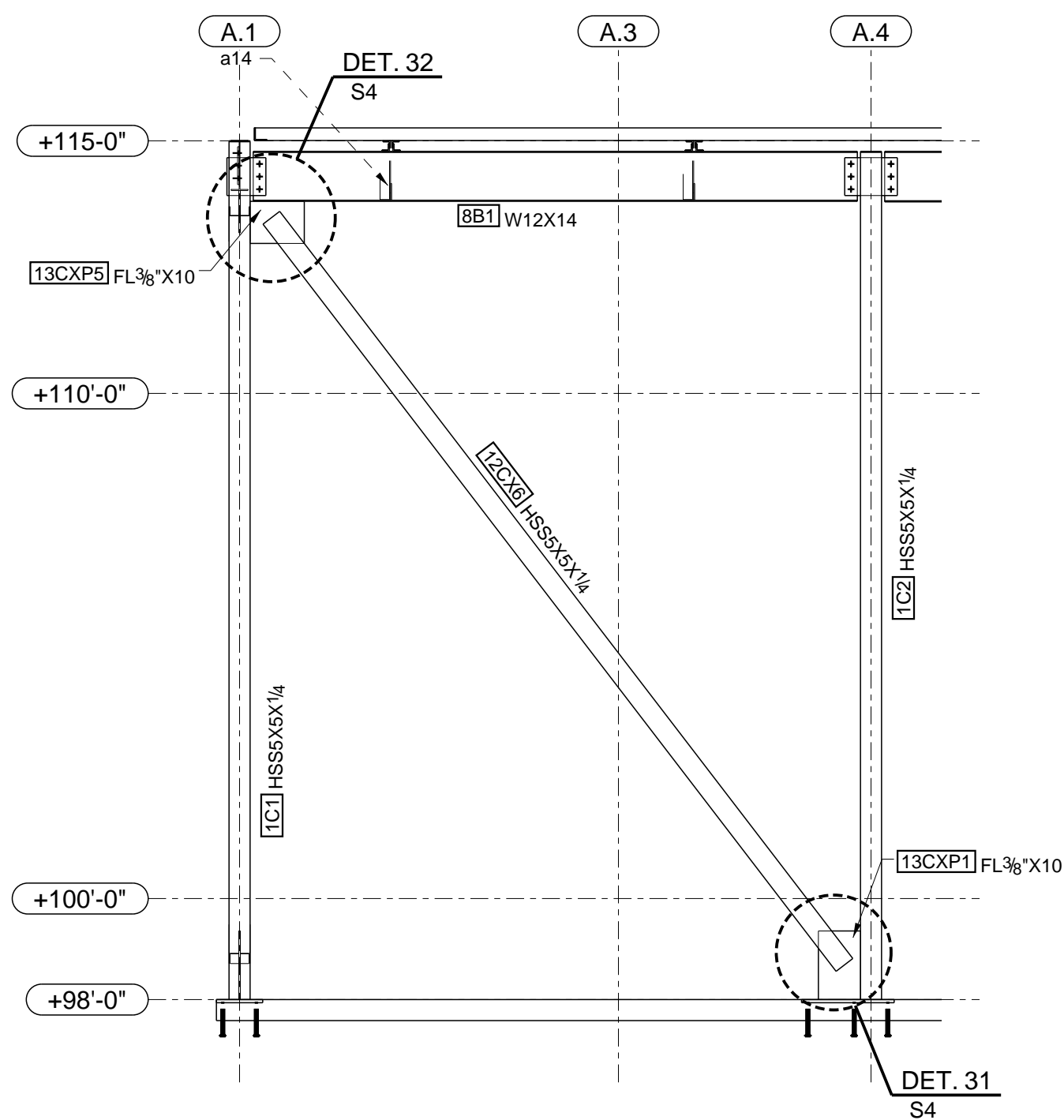

A X-BRACING ELEVATION  
S2 REF: 01/S3.1 (BP-2)

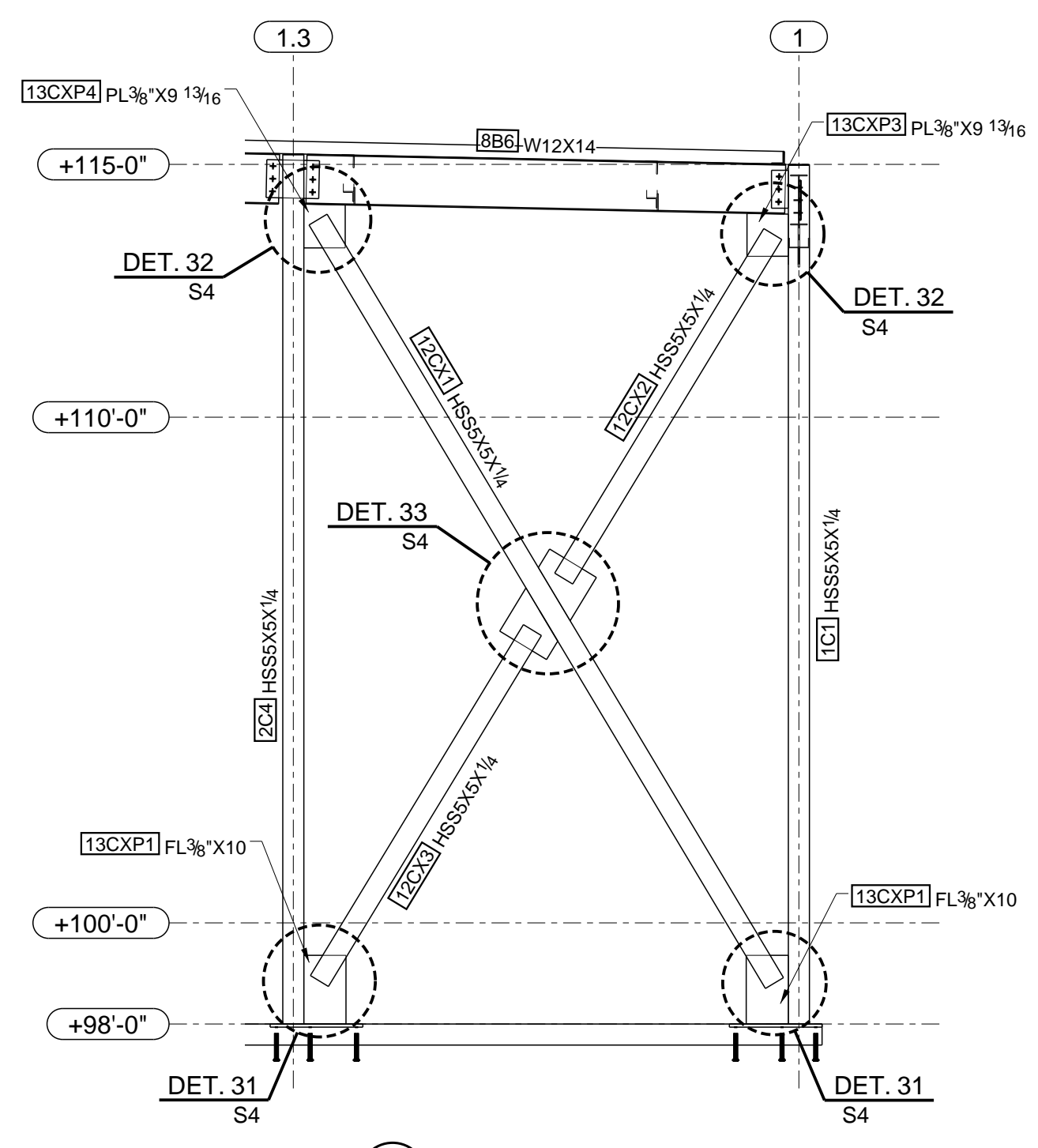

B X-BRACING ELEVATION  
S2 REF: 01/S3.1 (BP-2)

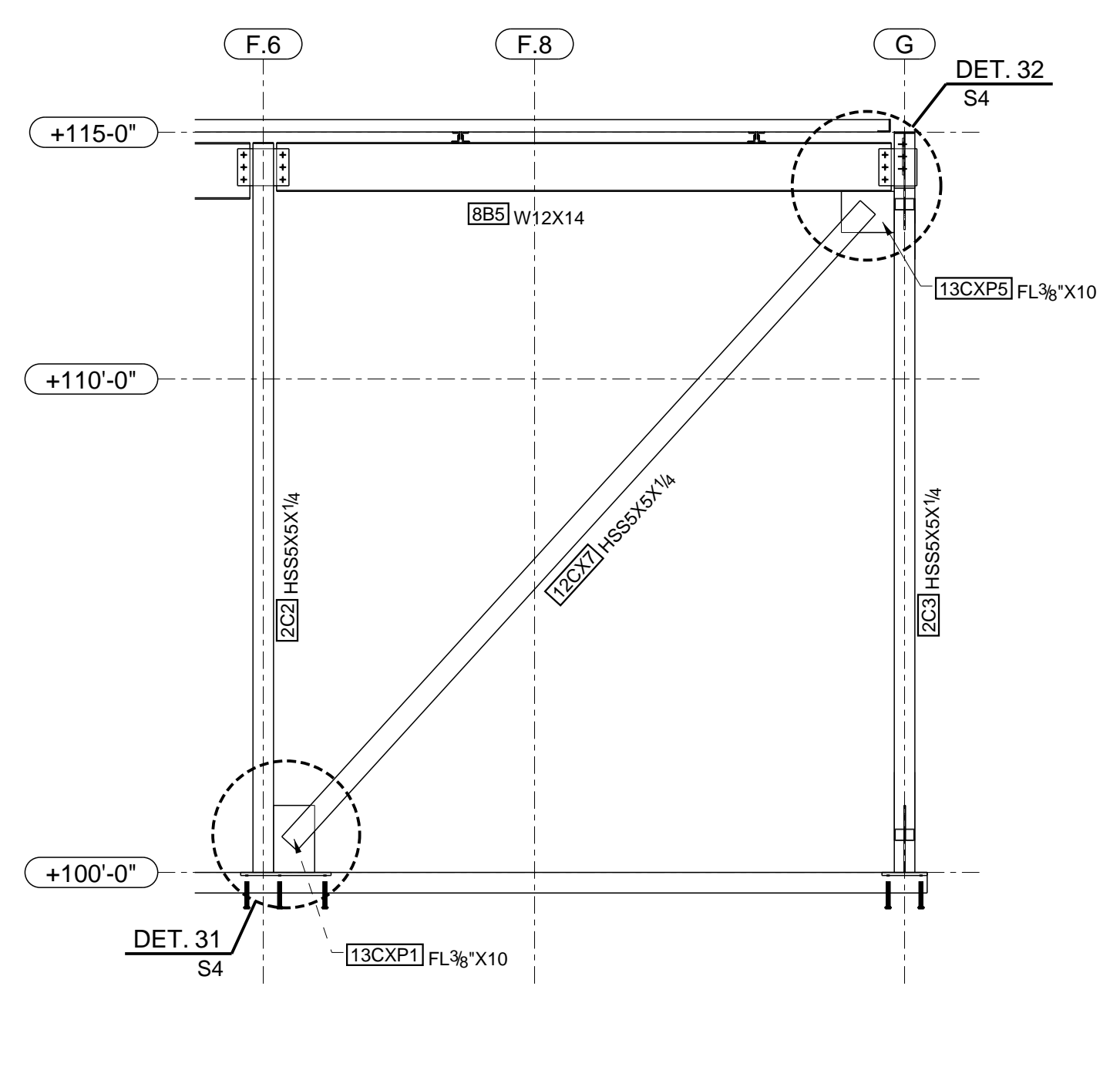

C X-BRACING ELEVATION  
S2 REF: 01/S3.1 (BP-2)

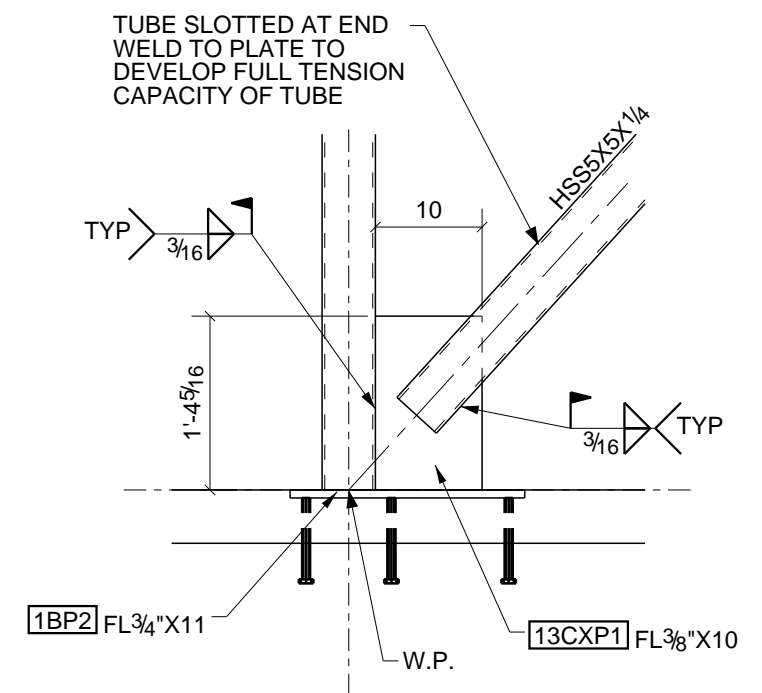

31 X-BRACING BASE DETAIL  
REF: 01/S3.2

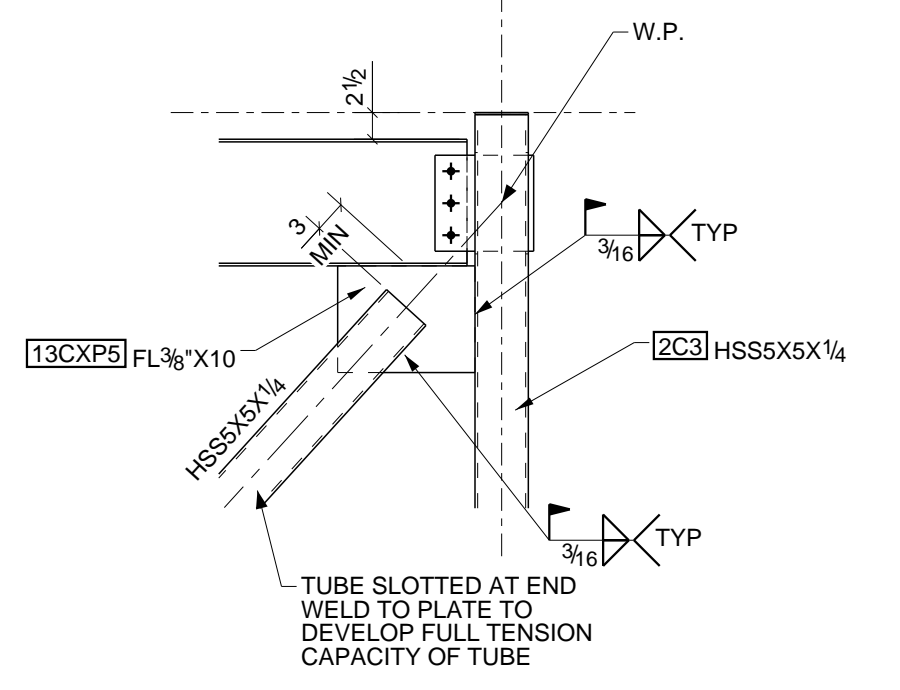

32 X-BRACING TOP DETAIL  
REF: 05/S3.2

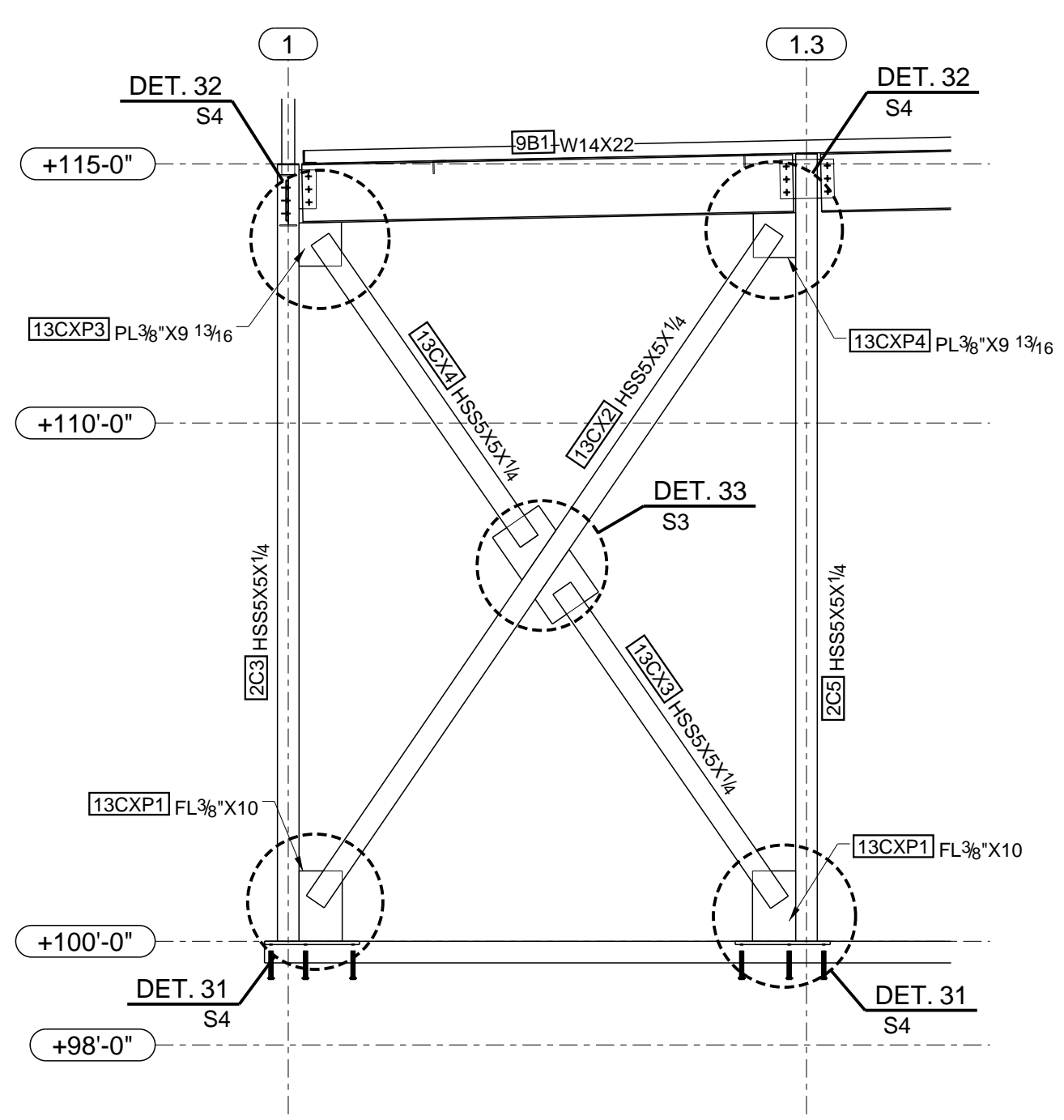

D X-BRACING ELEVATION  
S2 REF: 01/S3.1 (BP-2)

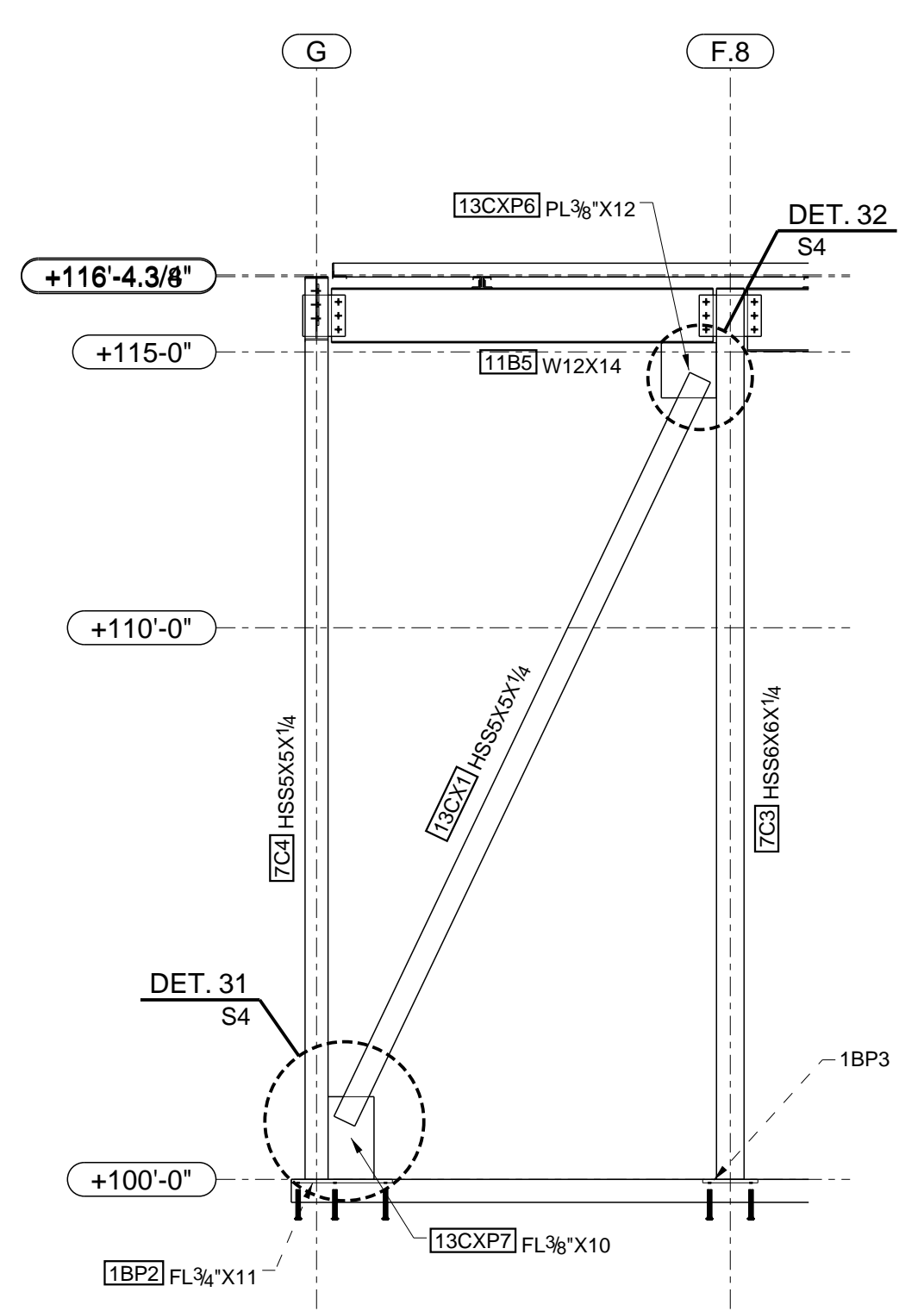

E X-BRACING ELEVATION  
S2 REF: 01/S3.1 (BP-2)

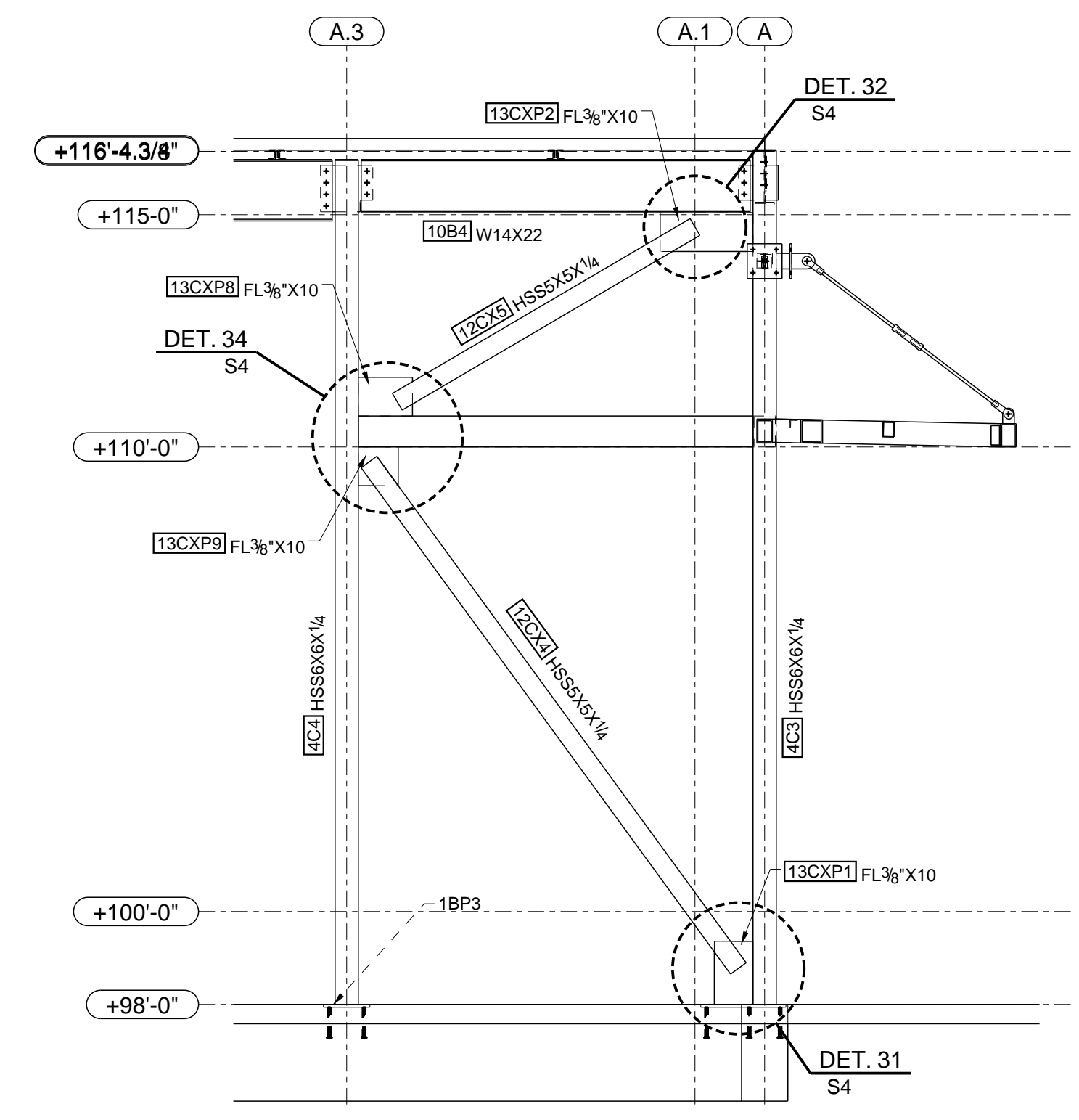

F X-BRACING ELEVATION  
S2 REF: 01/S3.1 (BP-2)

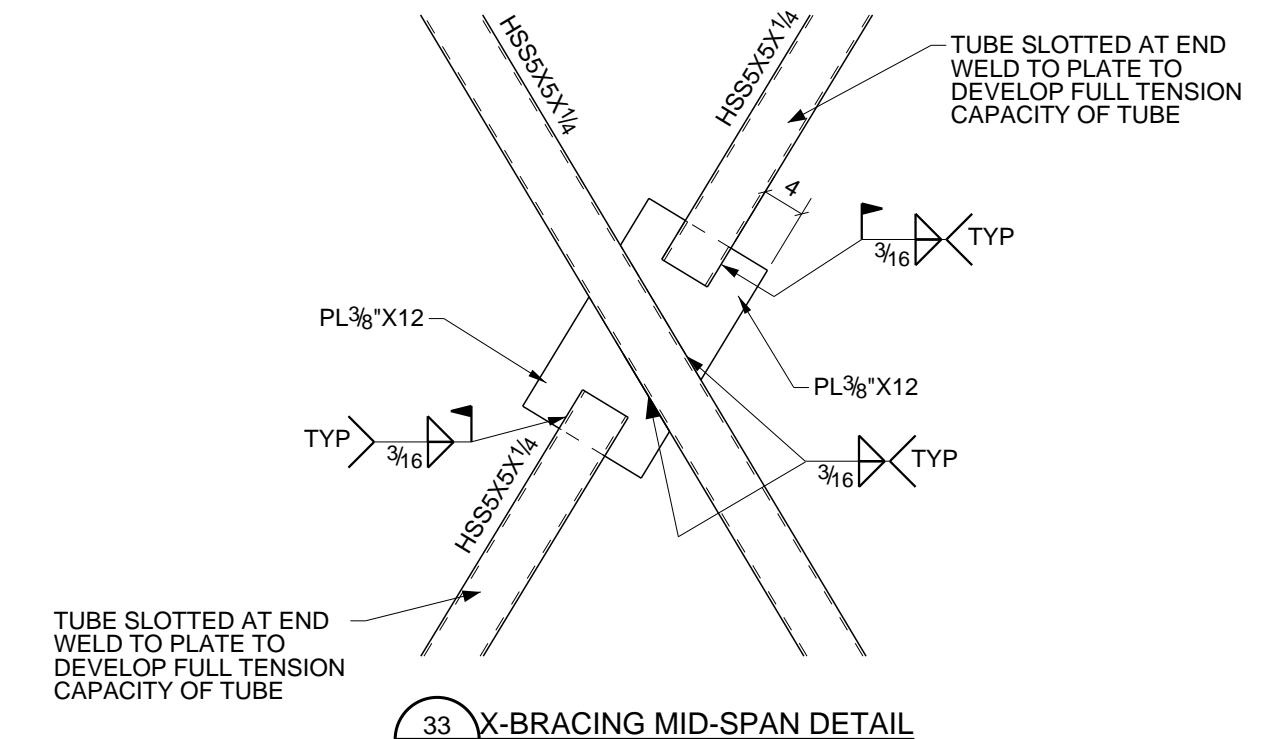

33 X-BRACING MID-SPAN DETAIL  
REF: 06/S3.2

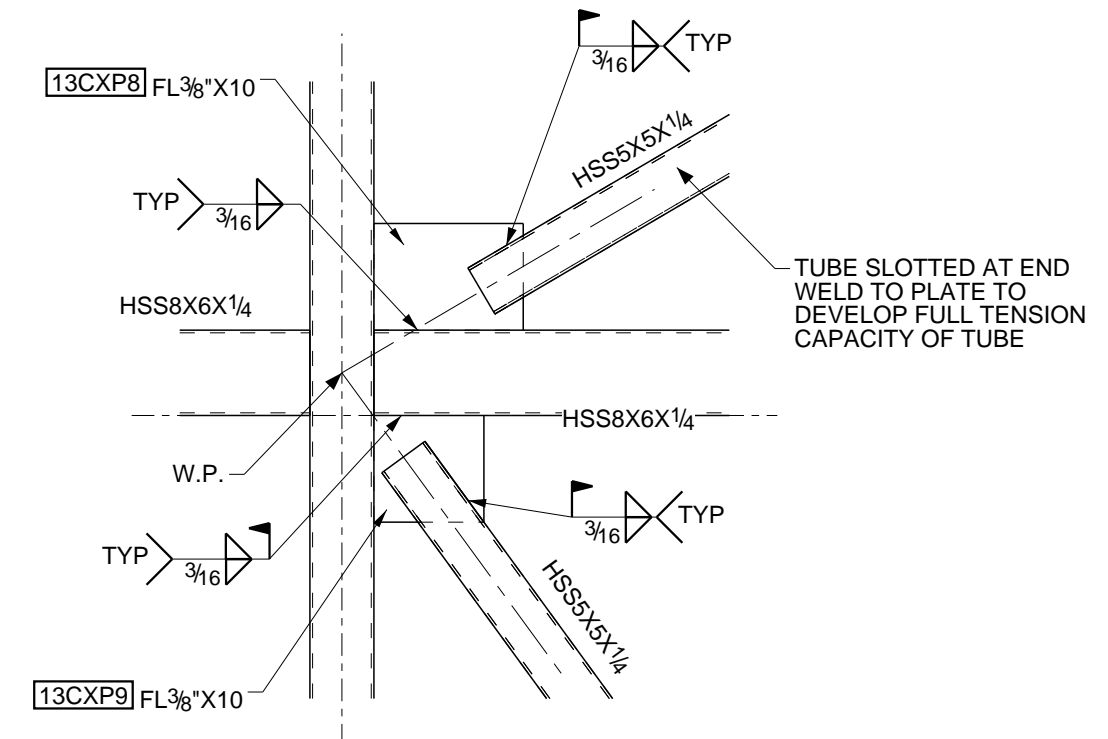

34 X-BRACING MID-SPAN DETAIL  
REF: 02/S3.2

FOR APPROVAL ONLY  
NOT FOR FABRICATION

0	ISSUED FOR APPROVAL	01/20/2020
REV	DESCRIPTION	DATE
<b>A&amp;D FABRICATORS</b>		
13710 JUDSON RD. SAN ANTONIO, TX 78233		
DESCRIPTION	X-BRACING LAYOUT	
PROJECT NAME	SANTA FE PLAZA	
DRAWN BY		JOB No.
DATE DRAWN	01/17/2020	DRG No.
		S4

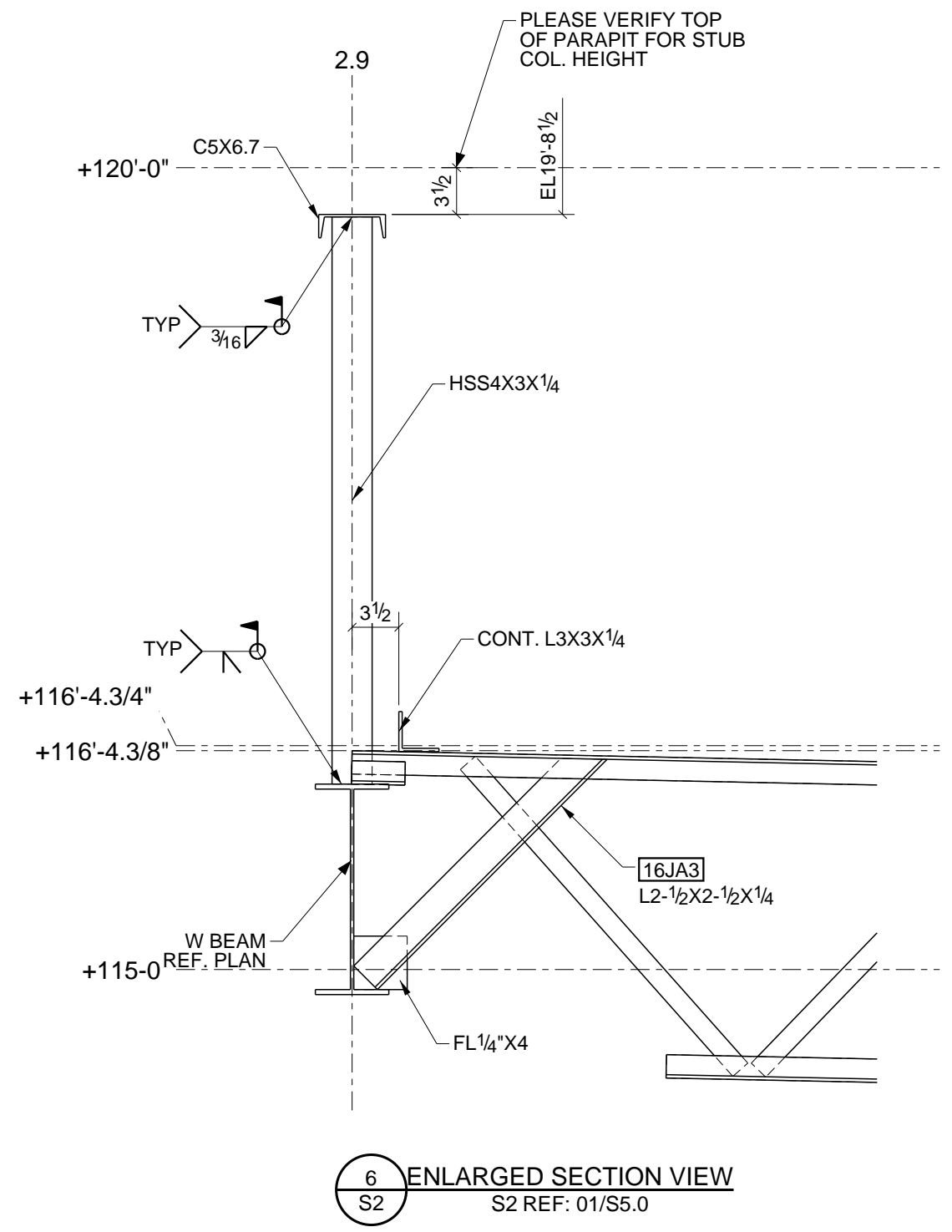

6 ENLARGED SECTION VIEW  
S2 REF: 01/S5.0

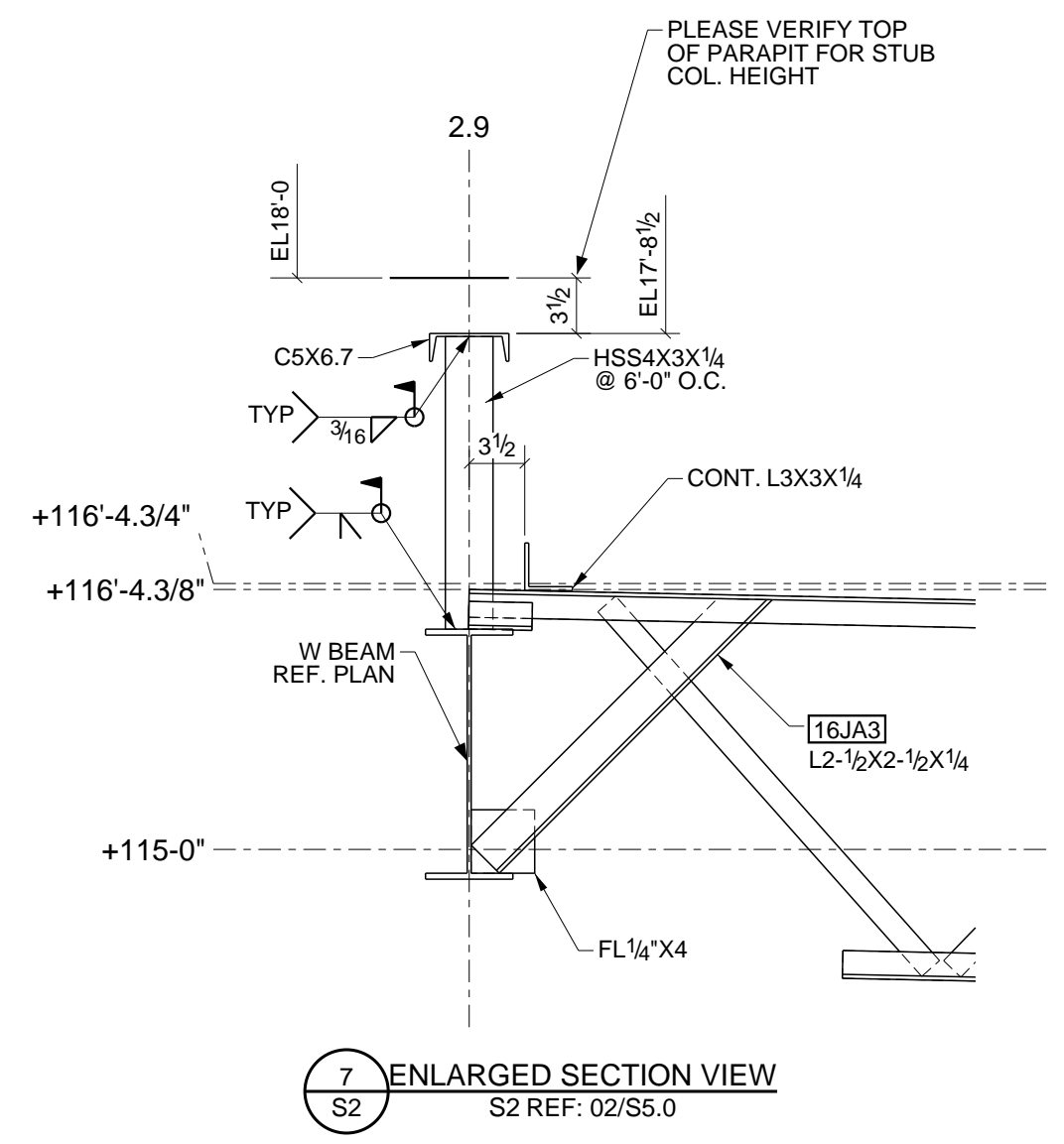

7 ENLARGED SECTION VIEW  
S2 REF: 02/S5.0

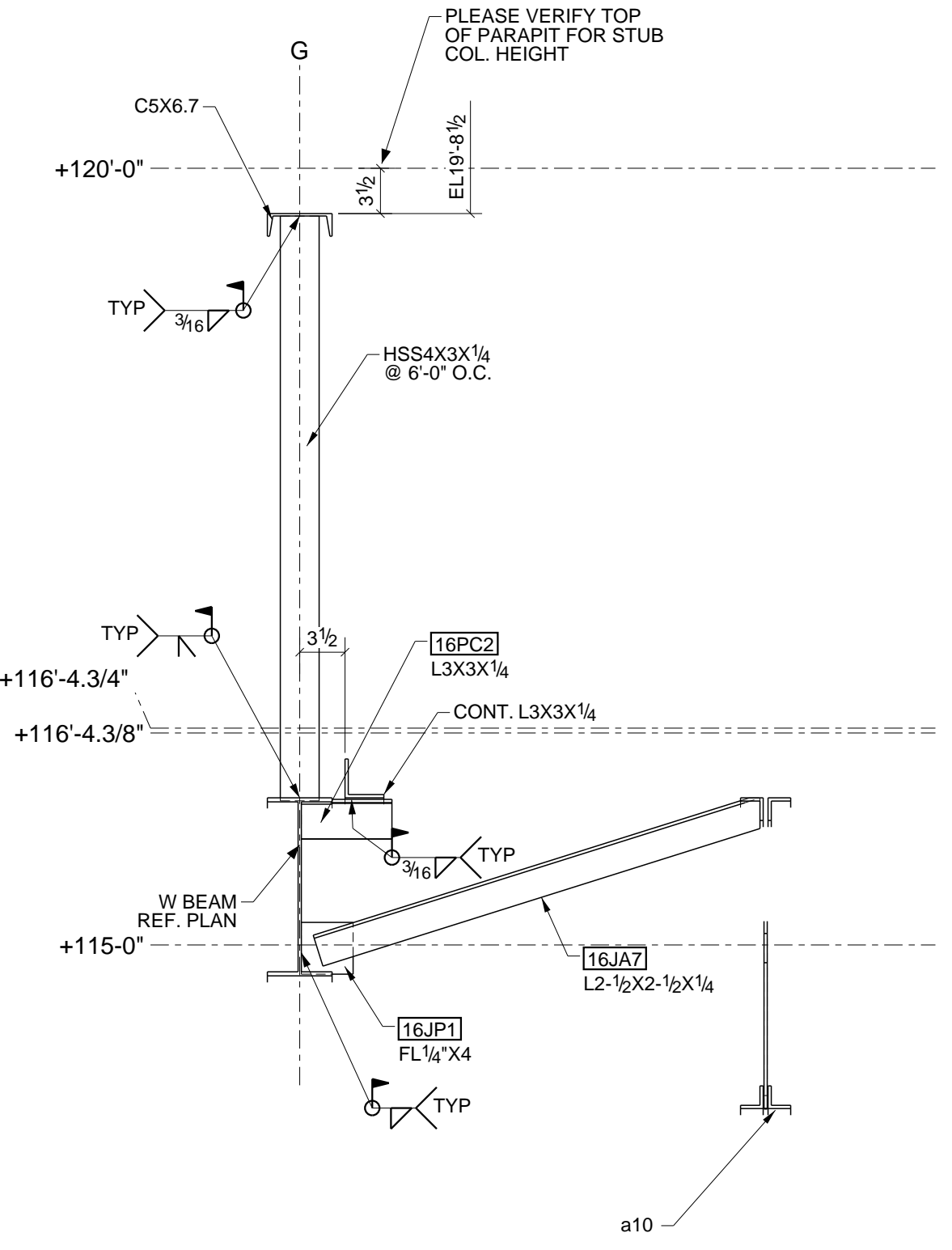

8 ENLARGED SECTION VIEW  
S2 REF: 03/S5.0

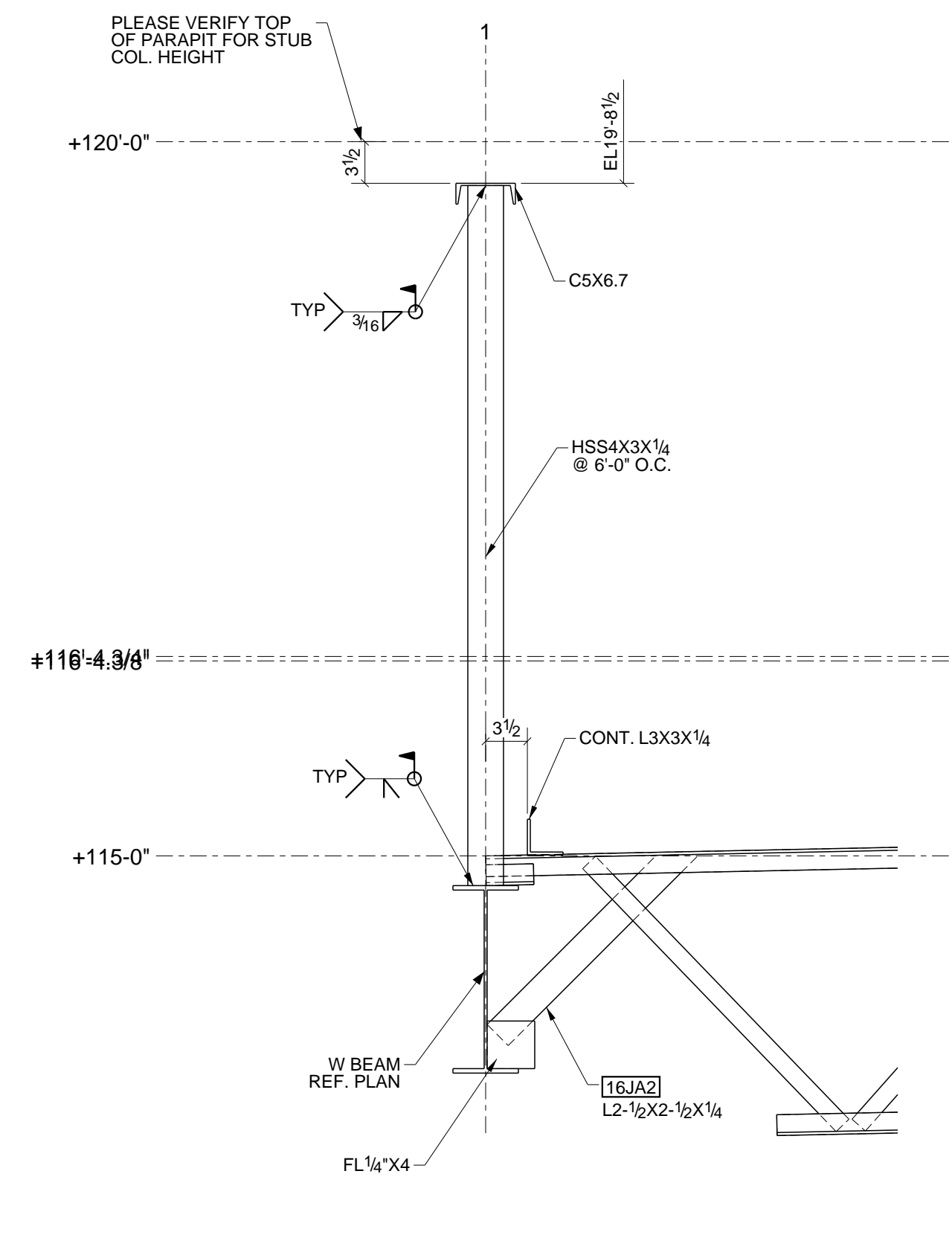

9 ENLARGED SECTION VIEW  
S2 REF: 04/S5.0

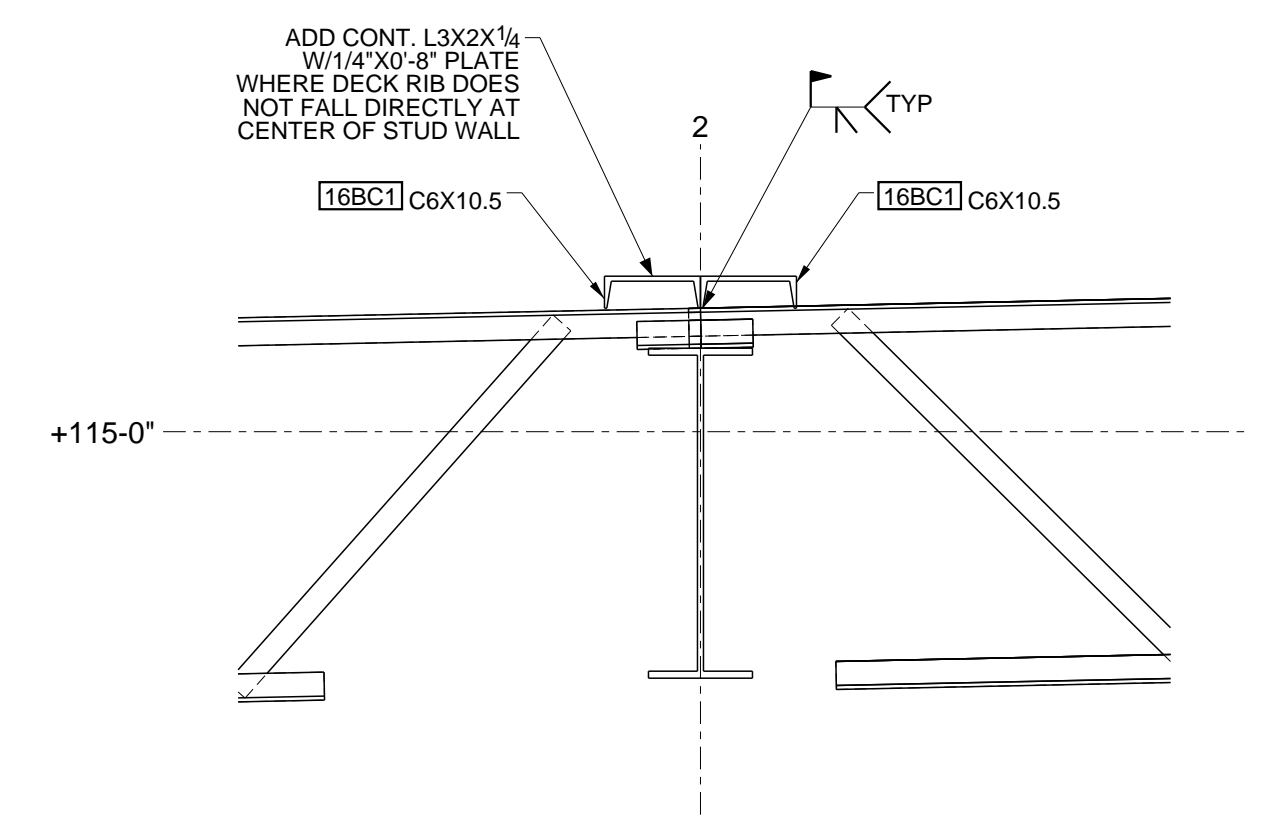

11 ENLARGED SECTION VIEW  
S2 REF: 06/S5.0

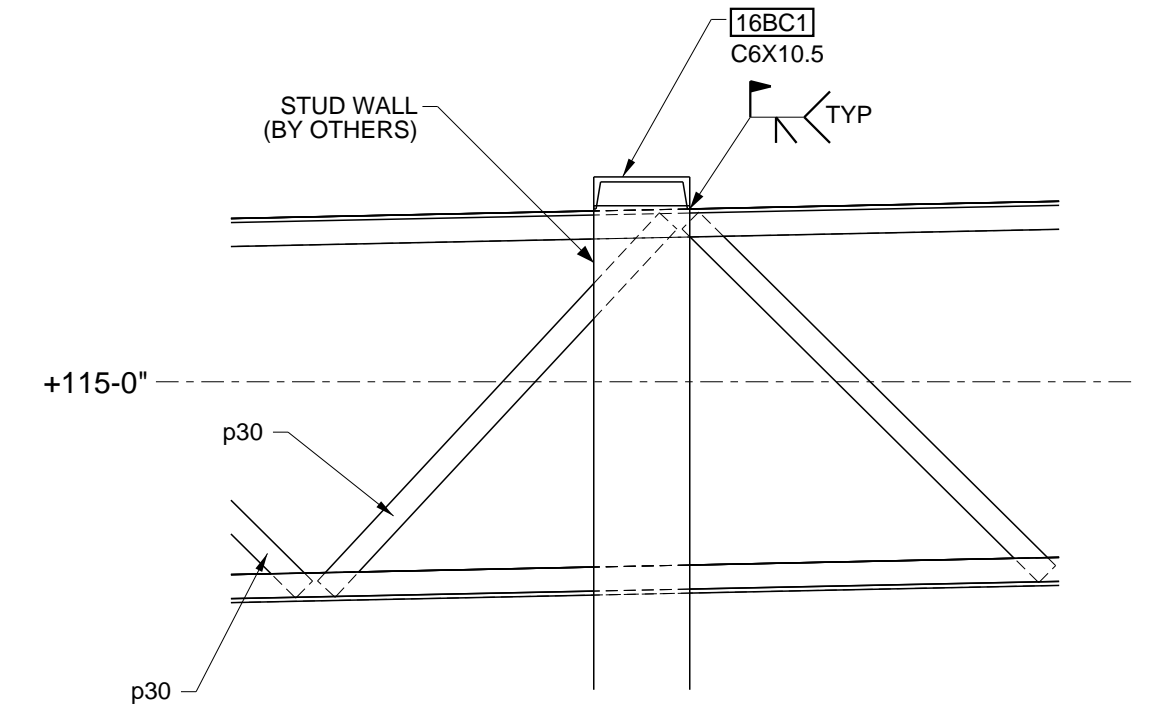

12 ENLARGED SECTION VIEW  
S2 REF: 07/S5.0

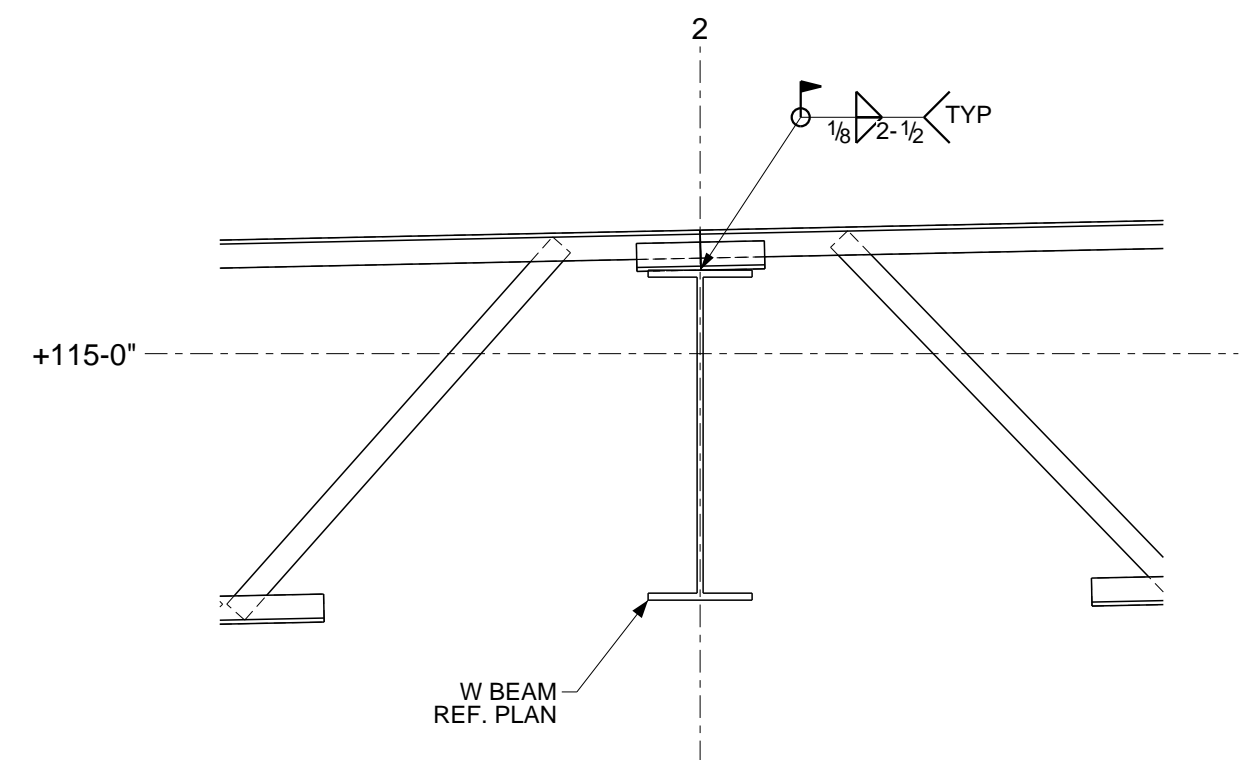

10 ENLARGED SECTION VIEW  
S2 REF: 05/S5.0

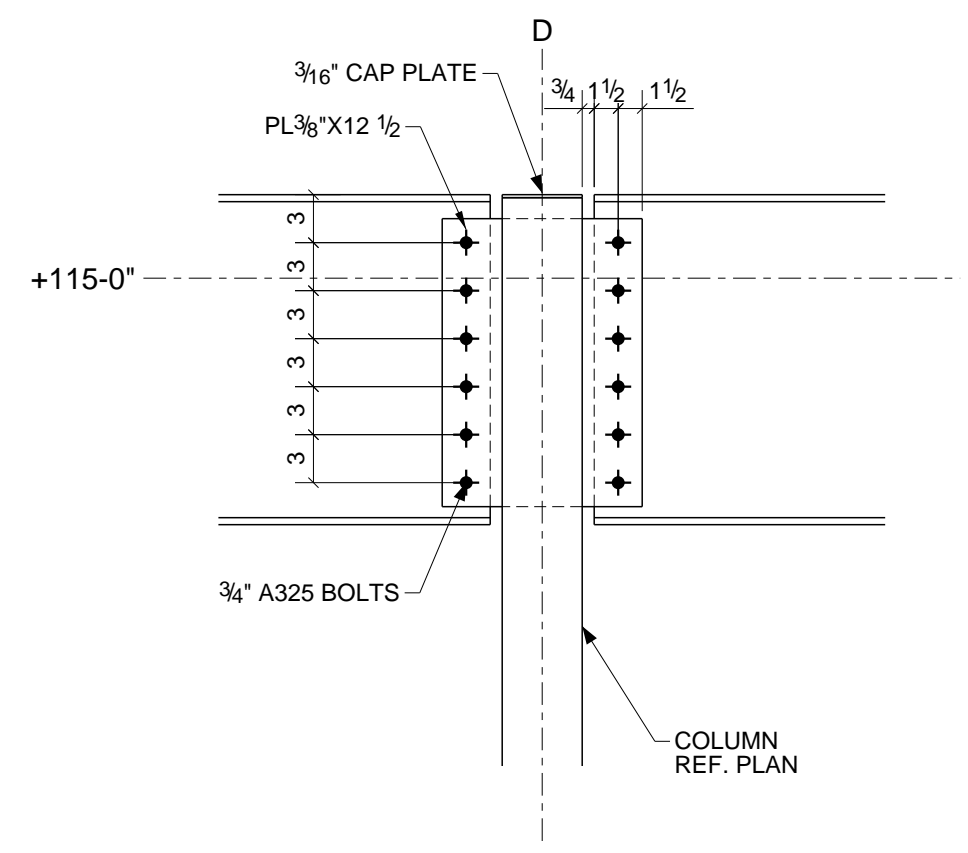

13 BEAM TO COLUMN DETAIL (TYP)  
S2 REF: 02/S3.1

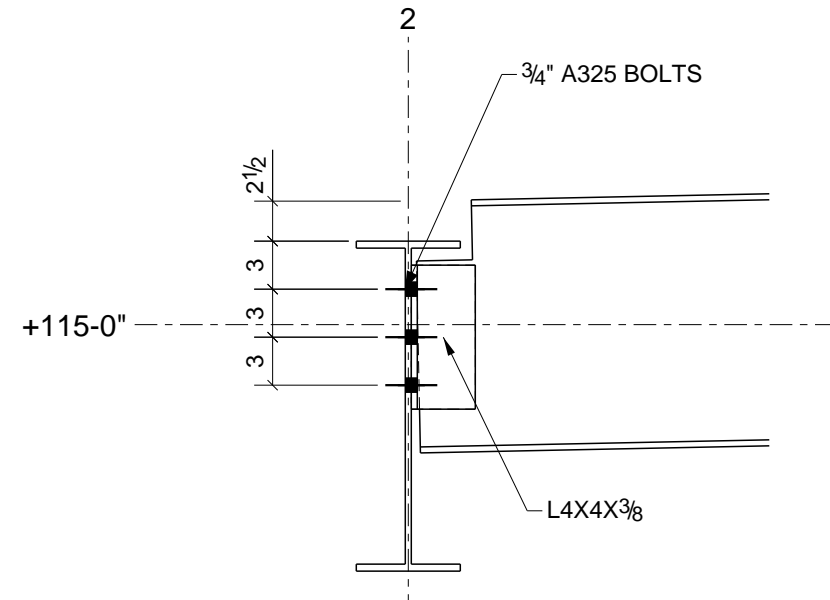

14 DOUBLE CLIP ANGLE TO BEAM  
S2 REF: 04 & 04A/S3.1

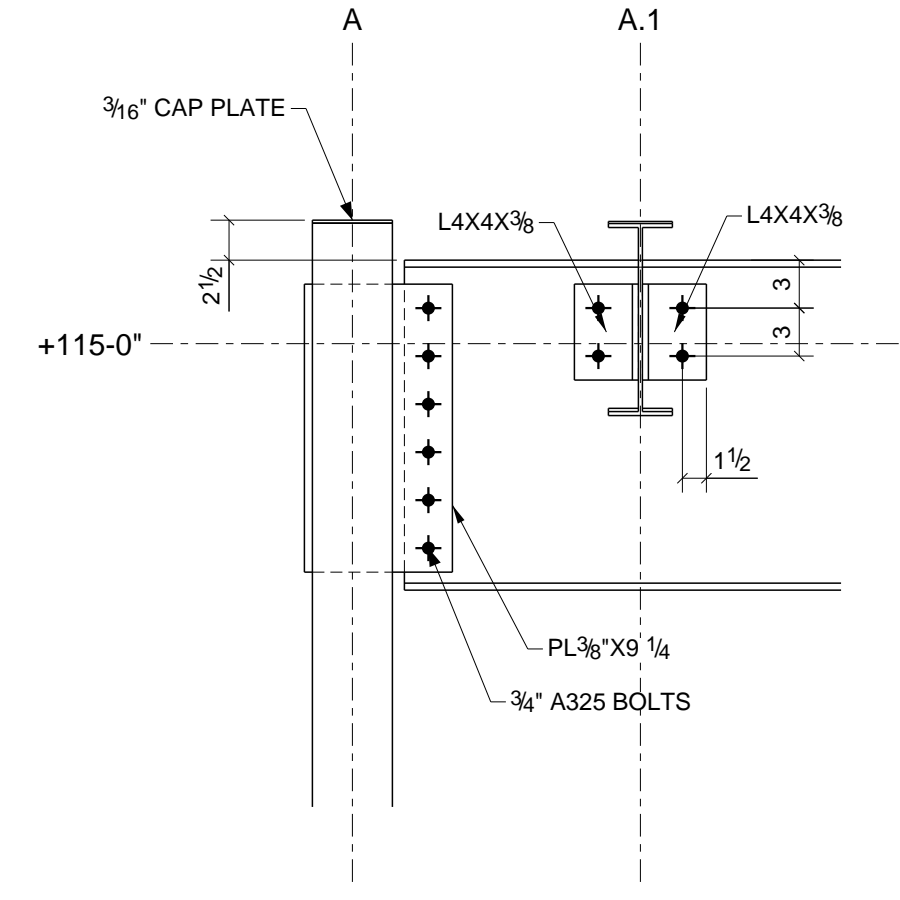

15 CORNER CONN COL TO BEAM  
S2 REF: 03 & 04/S3.1

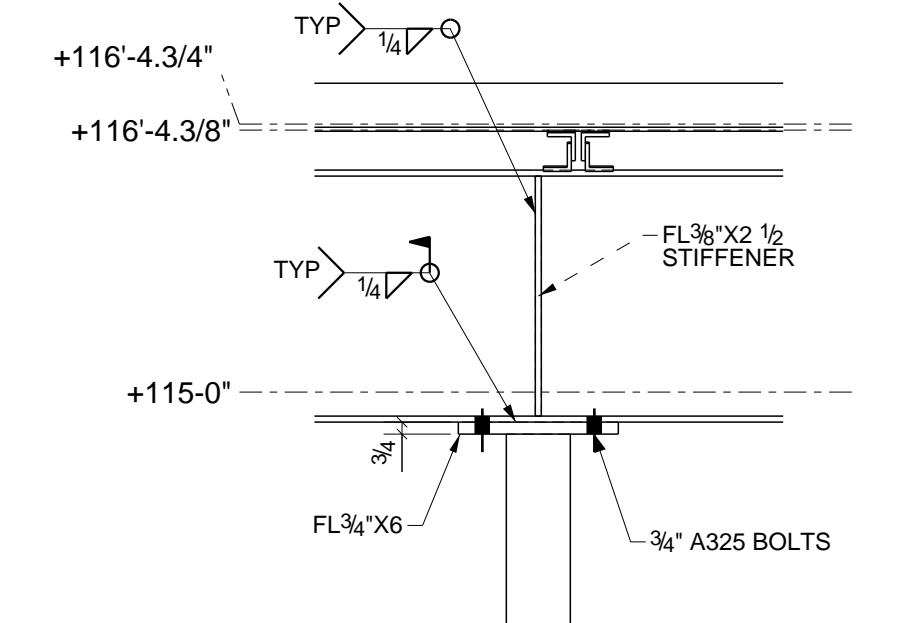

16 TYP HANGER COL DETAIL  
S2 REF: 10/S3.1

FOR APPROVAL ONLY  
NOT FOR FABRICATION

0	ISSUED FOR APPROVAL	01/20/2020
REV	DESCRIPTION	DATE
<b>A&amp;D FABRICATORS</b>		
13710 JUDSON RD. SAN ANTONIO, TX 78233		
DESCRIPTION	DETAIL & SECTION VIEWS	
PROJECT NAME	SANTA FE PLAZA	
DRAWN BY	JOB No.	DRG No.
DATE DRAWN	01/17/2020	S5

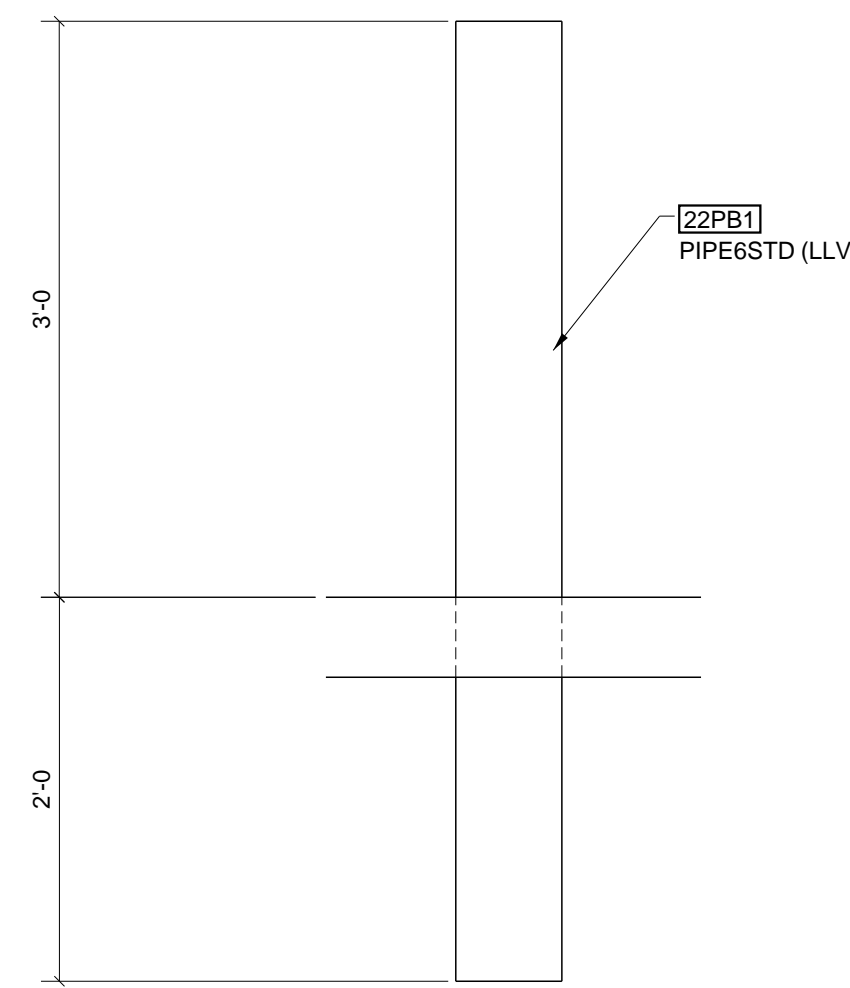

40 PIPE BOLLARDS (6 REQ'D)  
S6 REF: 05/S3.0

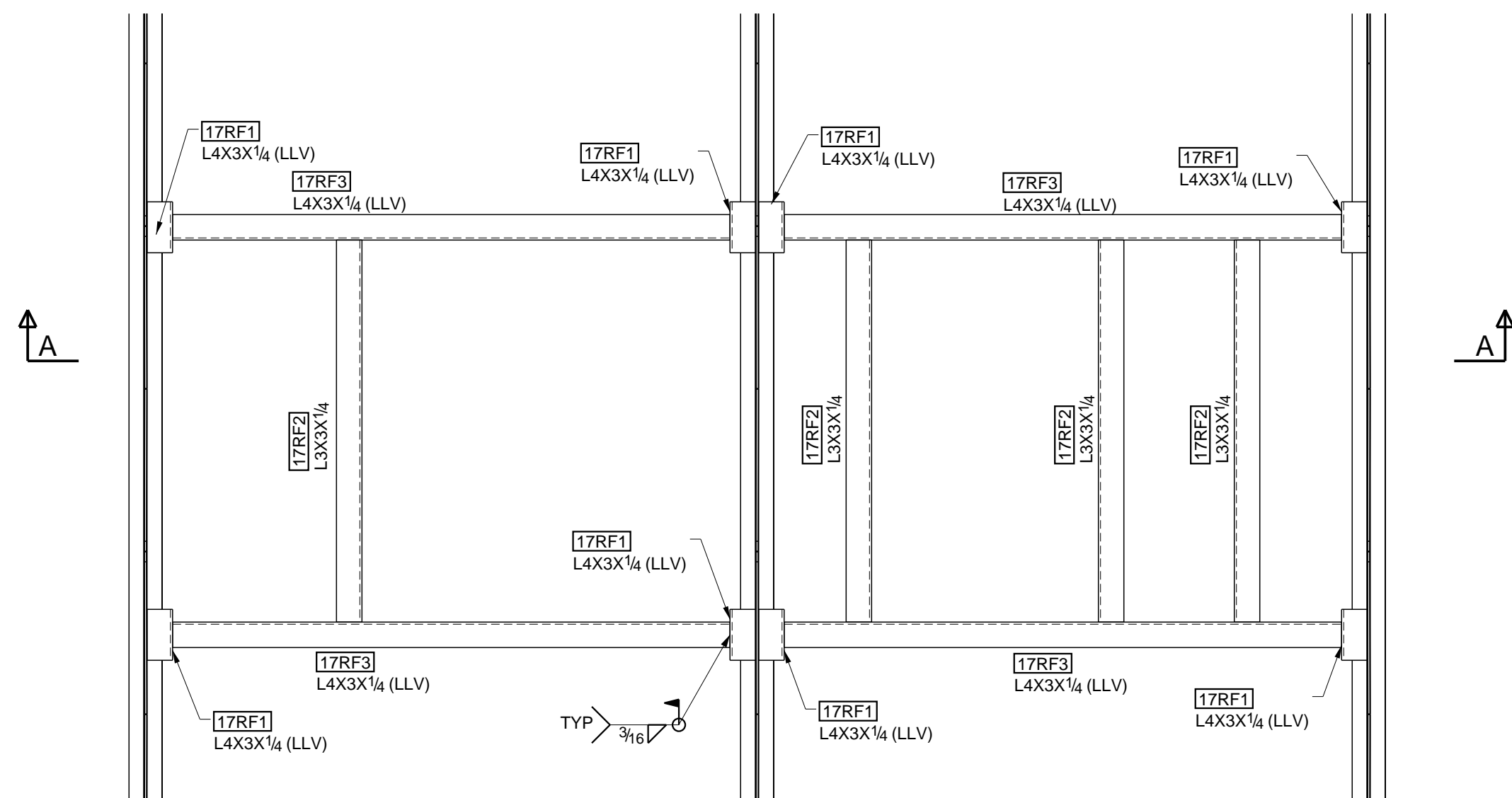

41 TYP. FRAMING RTU AT ROOF OPENING  
S6 REF: 06 & 06A /S3.1

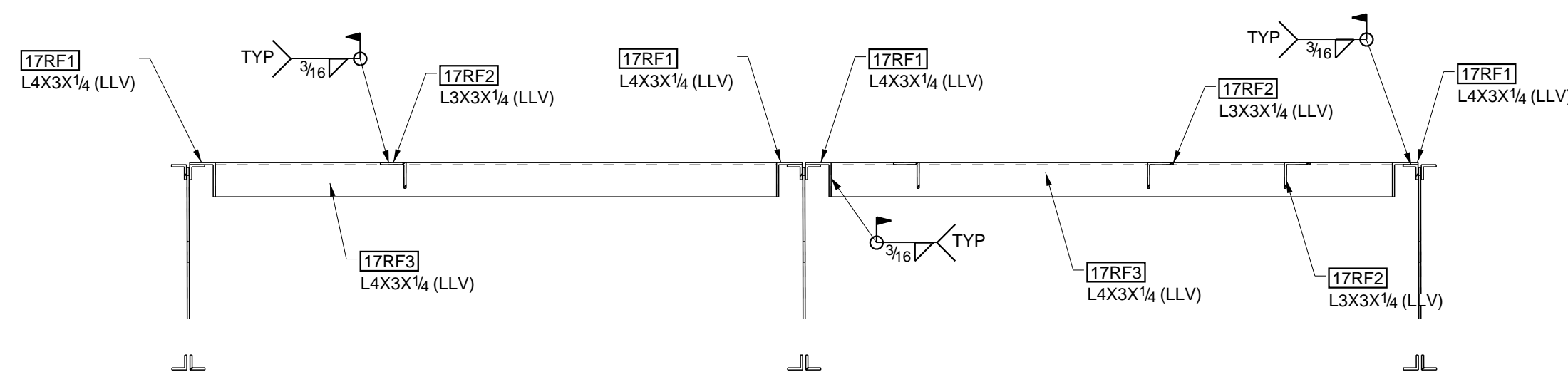

41 TYP. FRAMING RTU AT ROOF OPENING  
S6 REF: 06 & 06A /S3.1

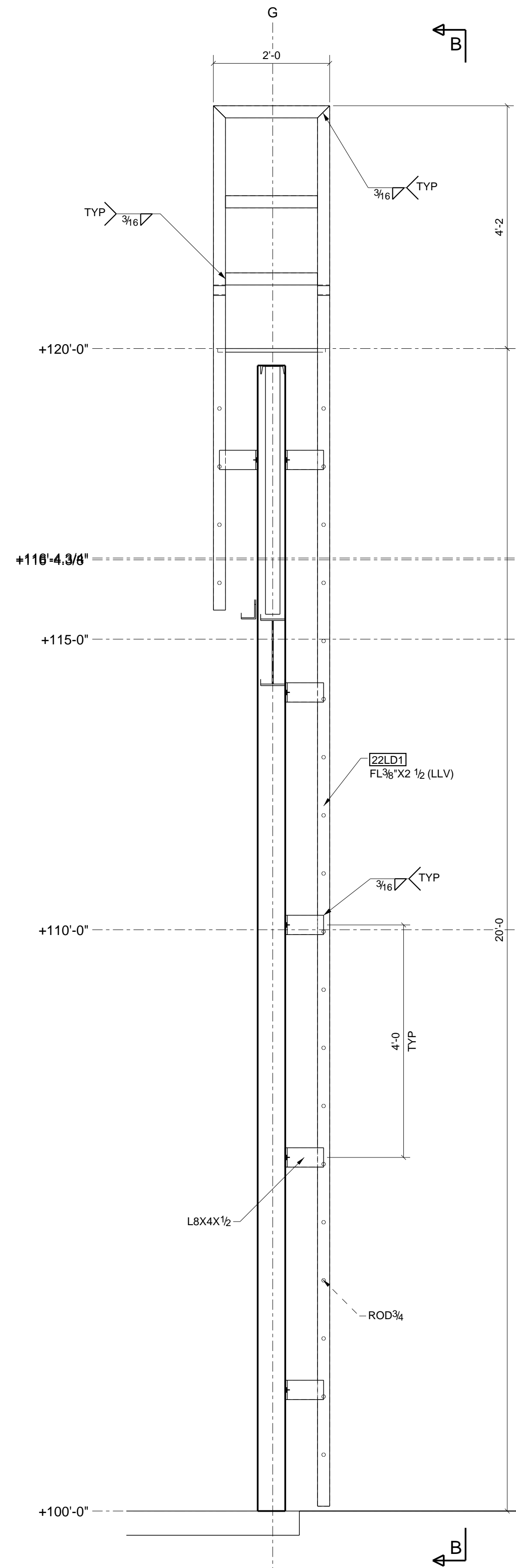

42 LADDER LAYOUT (TYP)  
S6 REF: NONE

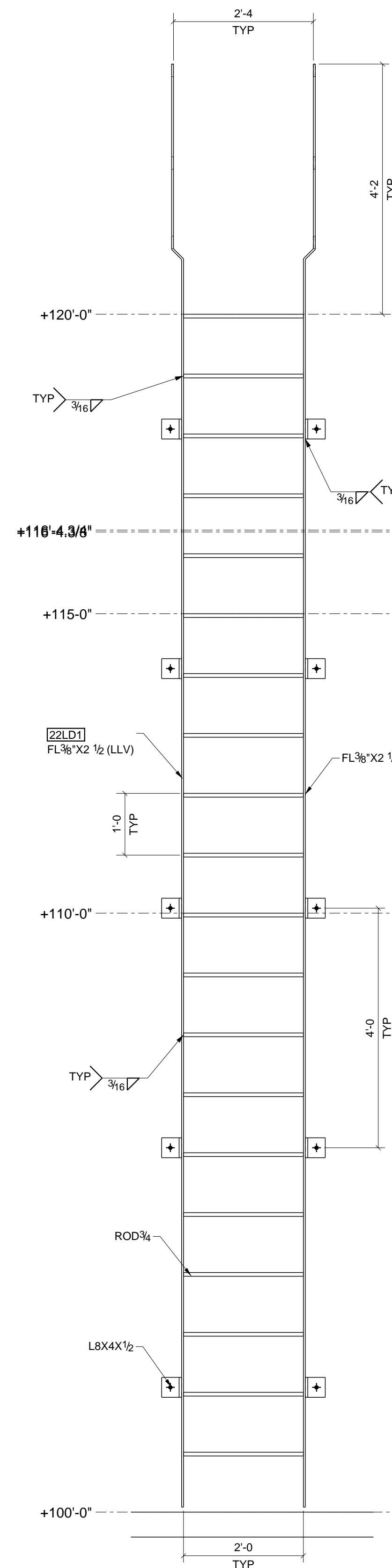

B LADDER LAYOUT (TYP)  
S6 REF: NONE

FOR APPROVAL ONLY  
NOT FOR FABRICATION

0	ISSUED FOR APPROVAL	01/20/2020
REV	DESCRIPTION	DATE
<b>A&amp;D FABRICATORS</b>		
13710 JUDSON RD. SAN ANTONIO, TX 78233		
DESCRIPTION	RTU, LADDER & BOLLARDS	
PROJECT NAME	SANTA FE PLAZA	
DRAWN BY		JOB No.
DATE DRAWN	01/17/2020	DRG No. S6

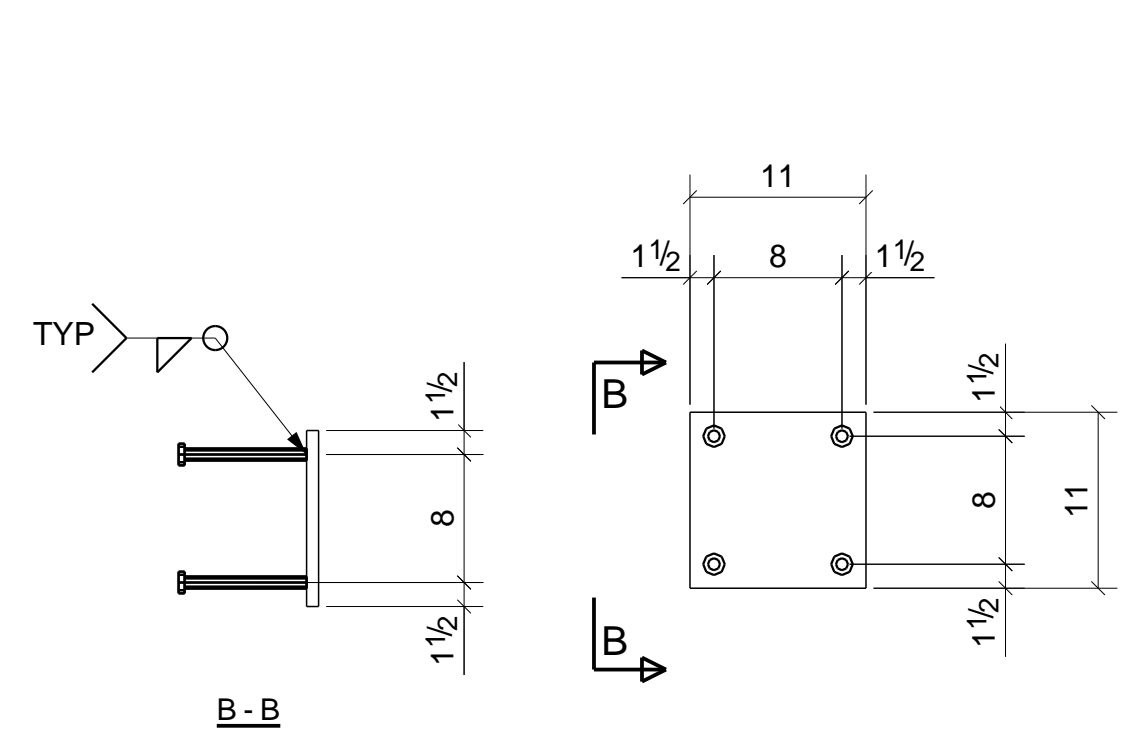

28 - BASE PLATE - 1BP1

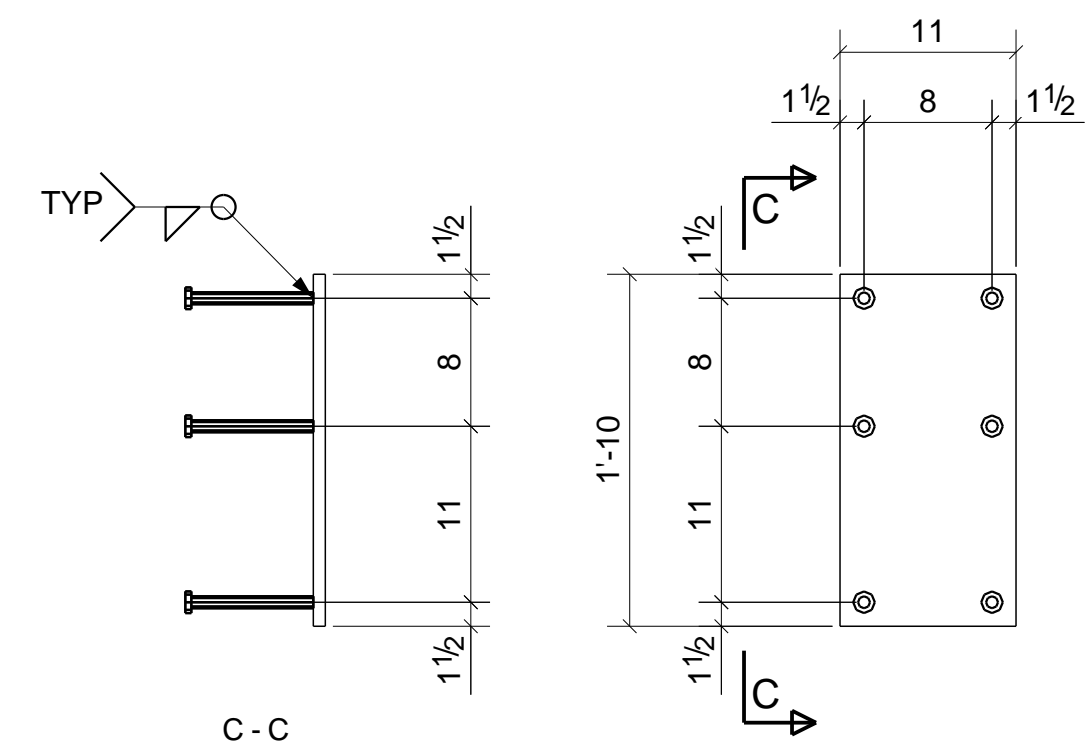

8 - BASE PLATE - 1BP2

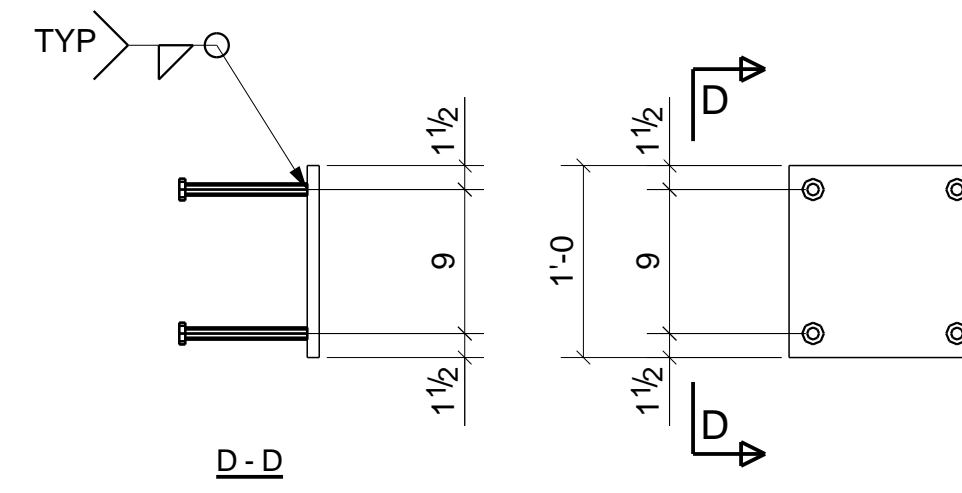

4 - BASE PLATE - 1BP3

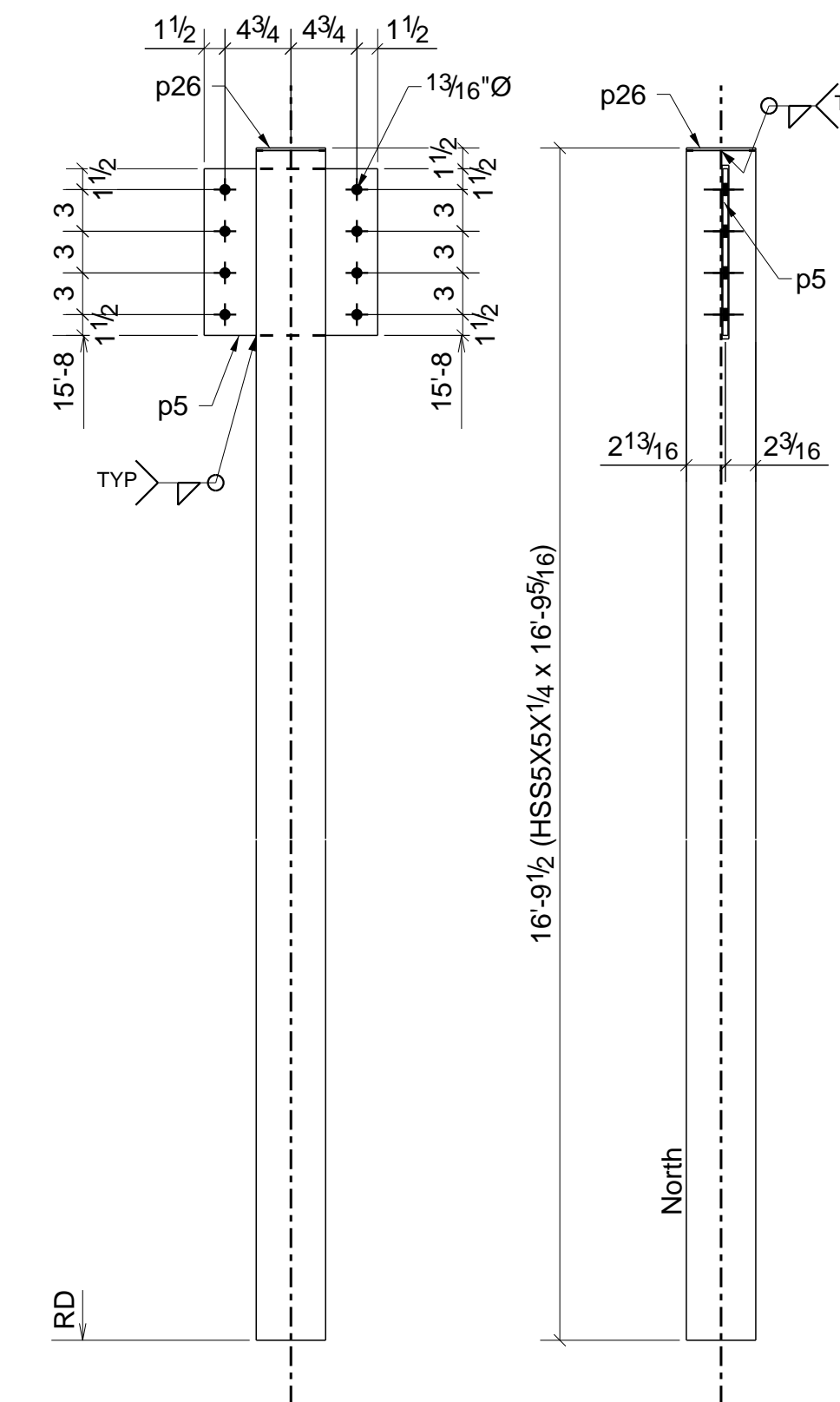

1 - COLUMN - 1C4

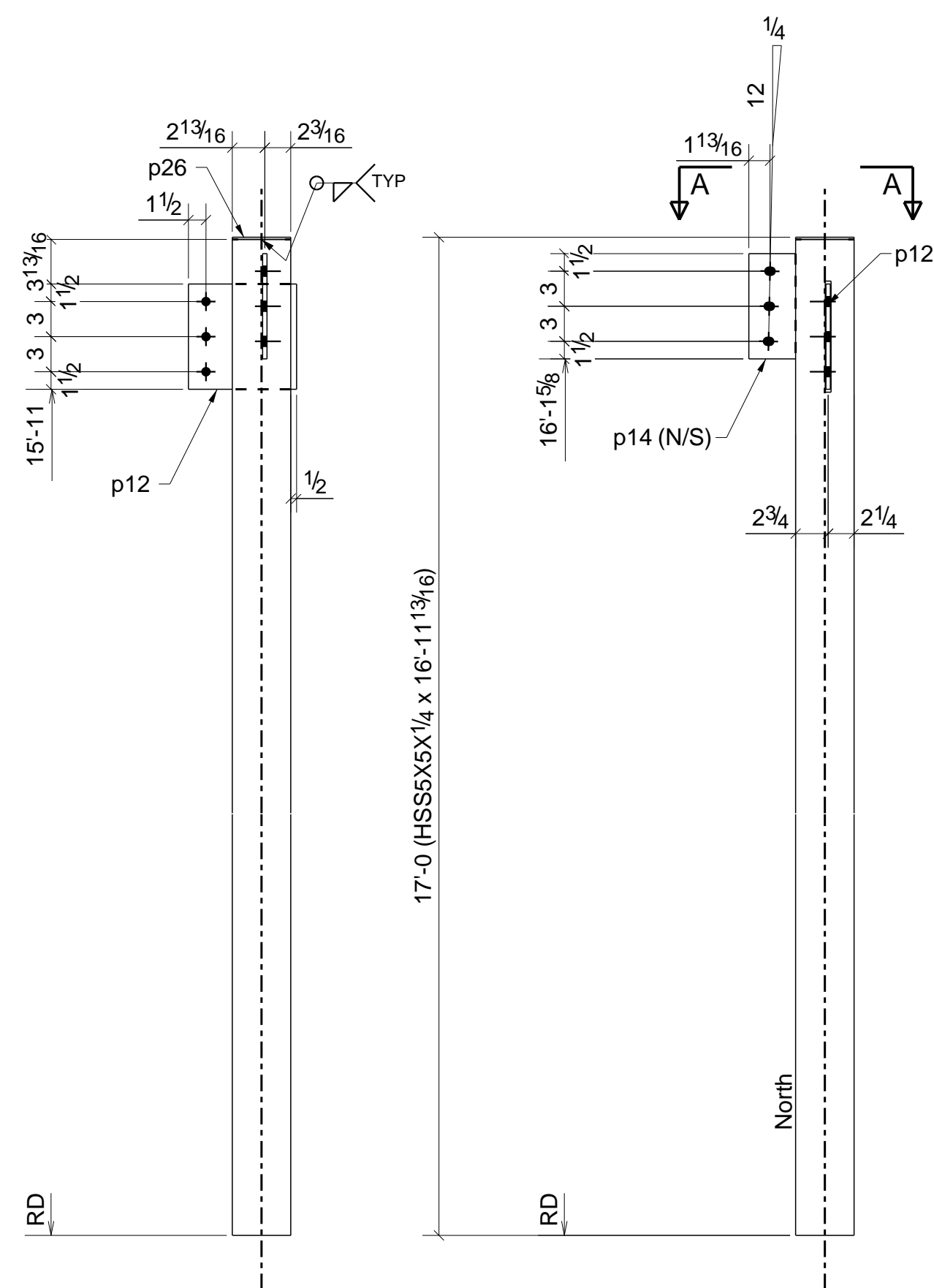
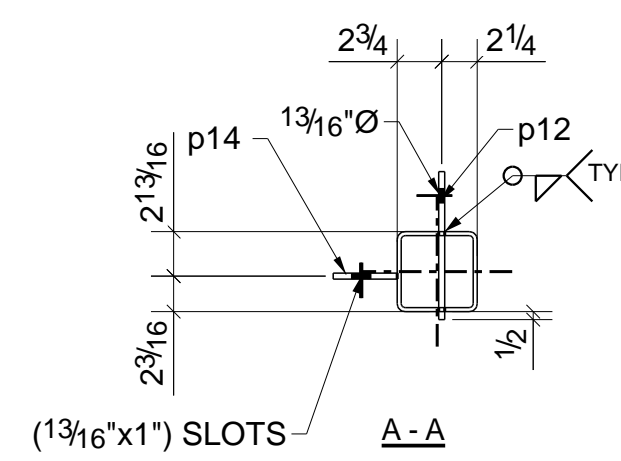

1 - COLUMN - 1C1

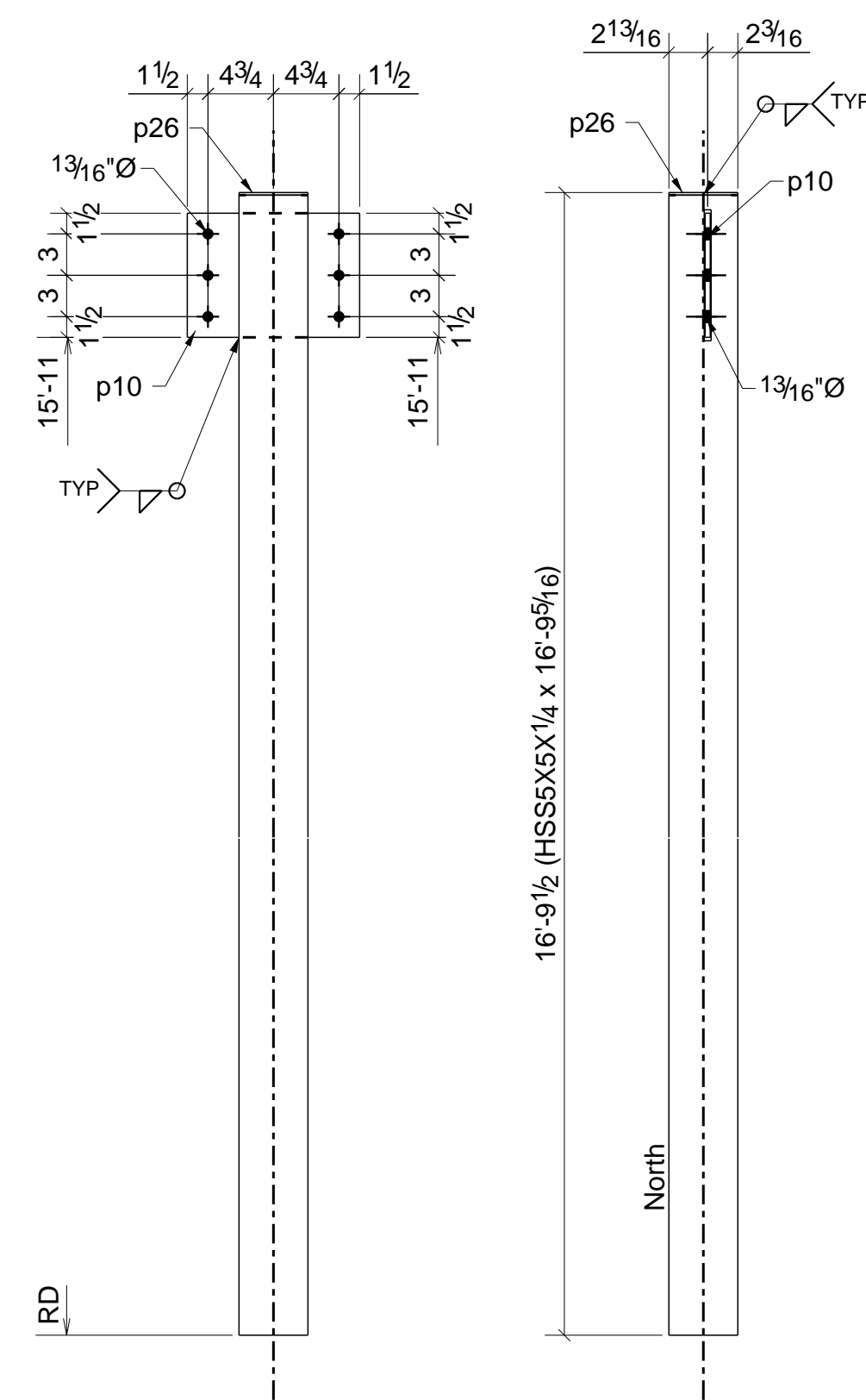

1 - COLUMN - 1C2

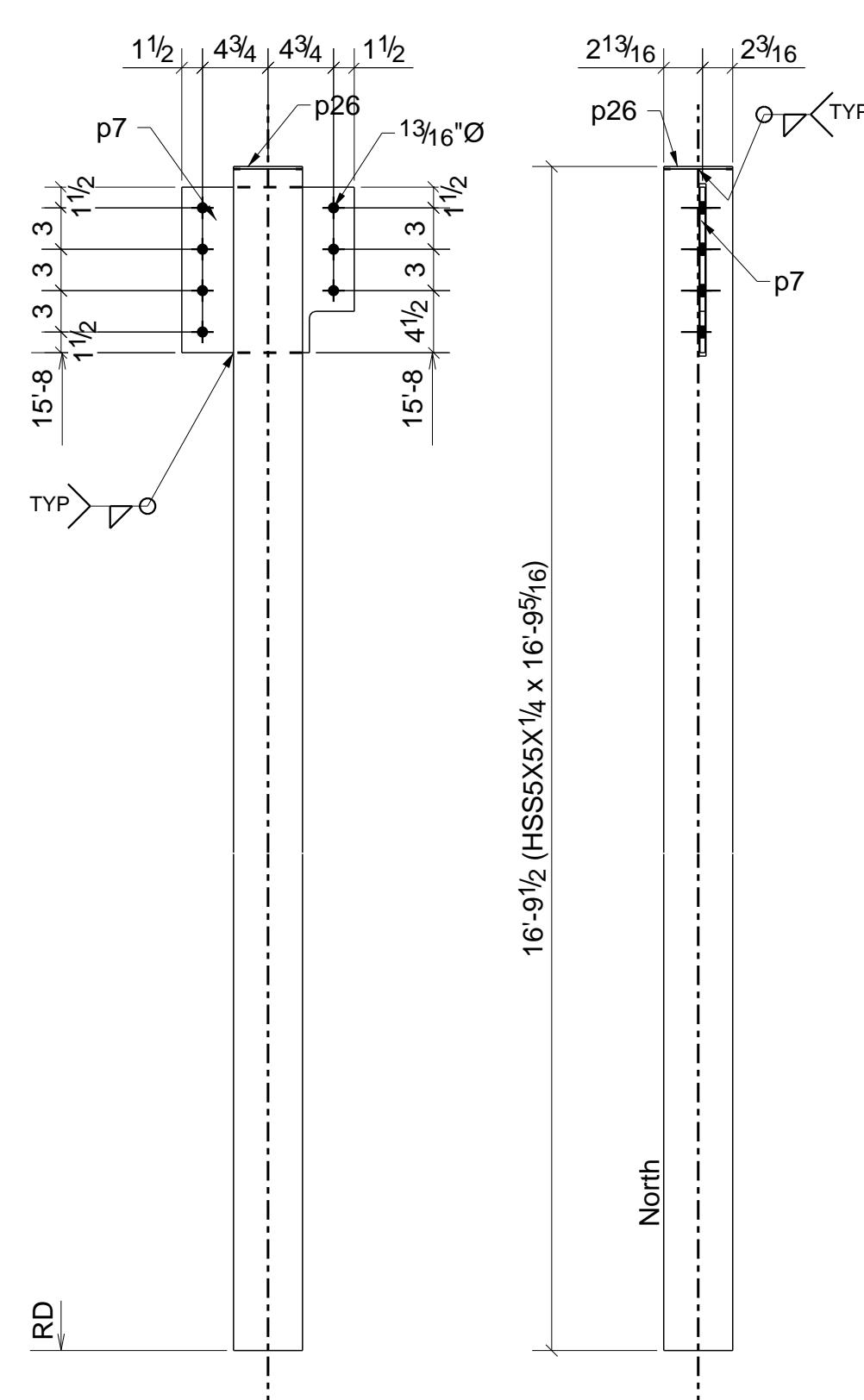

1 - COLUMN - 1C3

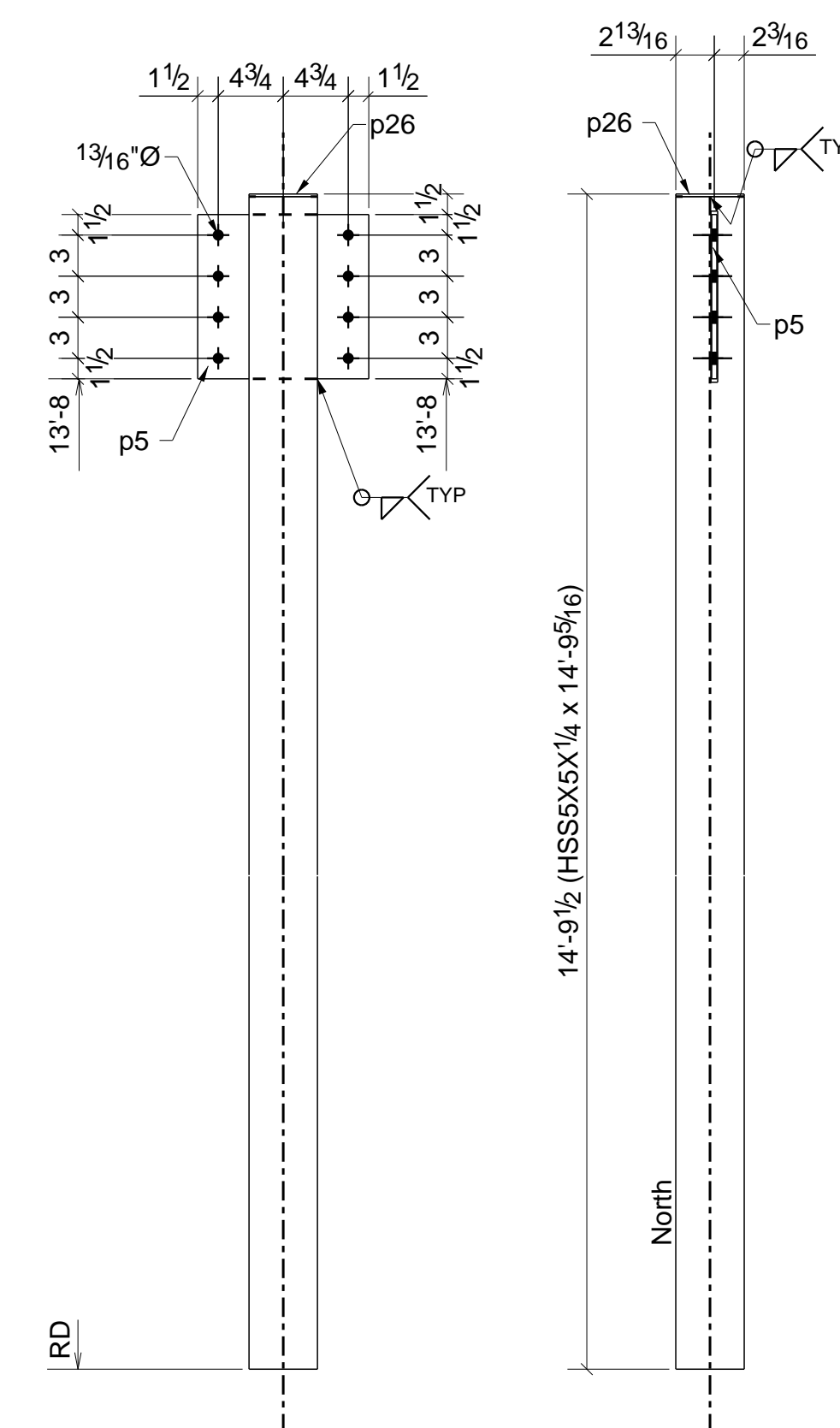

2 - COLUMN - 1C5

# BILL OF MATERIAL

MARK	QTY	DESCRIPTION	LENGTH	WEIGHT	REMARKS
1BP1	28	BASE PLATES			SQ-2
1BP1	28	FL3/4\"X11\"	0-11\"	721	SHOP PRIMER A36
	112	STUD 3/4\" DIA	0-8\"	124	
1BP2	8	BASE PLATES			SQ-2
1BP2	8	FL3/4\"X11\"	1-10\"	412	SHOP PRIMER A36
	48	STUD 3/4\" DIA	0-8\"	53	
1BP3	4	BASE PLATES			SQ-2
1BP3	4	FL3/4\"X12\"	1-0\"	123	SHOP PRIMER A36
	16	STUD 3/4\" DIA	0-8\"	18	
1C1	1	COLUMN			SQ-2
1C1	1	HSS5X5X1/4	16'-11 13/16	249	SHOP PRIMER A500-GR.B
p12	1	FL3/8\"X9\"	0-9 1/4\"	9	A36
p14	1	FL3/8\"X4\"	0-9\"	4	A36
p26	1	FL3/16\"X5\"	0-5\"	1	A36
1C2	1	COLUMN			SQ-2
1C2	1	HSS5X5X1/4	16'-9 5/16\"	245	SHOP PRIMER A500-GR.B
p10	1	FL3/8\"X9\"	1-0 1/2\"	12	A36
p26	1	FL3/16\"X5\"	0-5\"	1	A36
1C3	1	COLUMN			SQ-2
1C3	1	HSS5X5X1/4	16'-9 5/16\"	245	SHOP PRIMER A500-GR.B
p7	1	FL3/8\"X12\"	1-0 1/2\"	15	A36
p26	1	FL3/16\"X5\"	0-5\"	1	A36
1C4	1	COLUMN			SQ-2
1C4	1	HSS5X5X1/4	16'-9 5/16\"	245	SHOP PRIMER A500-GR.B
p5	1	FL3/8\"X12\"	1-0 1/2\"	16	A36
p26	1	FL3/16\"X5\"	0-5\"	1	A36
1C5	2	COLUMNS			SQ-2
1C5	2	HSS5X5X1/4	14'-9 5/16\"	432	SHOP PRIMER A500-GR.B
p5	2	FL3/8\"X12\"	1-0 1/2\"	32	A36
p26	2	FL3/16\"X5\"	0-5\"	3	A36
TOTAL WEIGHT THIS DRAWING				2963	

FOR APPROVAL ONLY  
NOT FOR FABRICATION

0	ISSUED FOR APPROVAL	01/20/2020
REV	DESCRIPTION	DATE
<b>A&amp;D FABRICATORS</b>		
13710 JUDSON RD. SAN ANTONIO, TX 78233		
DESCRIPTION	COLUMN ASSEMBLY	
PROJECT NAME	SANTA FE PLAZA	
DRAWN BY	DW. LLC.	JOB No.
DATE DRAWN	01/19/2020	DRG No.
		1

# BILL OF MATERIAL

MARK	QTY	DESCRIPTION	LENGTH	WEIGHT	REMARKS
2C1	1	COLUMN			SQ-2
2C1	1	HSS5X5X1/4	14'-9 5/16"	216	SHOP PRIMER A500-GR.B
p7	1	FL3/8"X12"	1'-0 1/2"	15	A36
p26	1	FL3/16"X5"	0'-5"	1	A36
2C2	1	COLUMN			SQ-2
2C2	1	HSS5X5X1/4	14'-9 5/16"	216	SHOP PRIMER A500-GR.B
p10	1	FL3/8"X9"	1'-0 1/2"	12	A36
p26	1	FL3/16"X5"	0'-5"	1	A36
2C3	1	COLUMN			SQ-2
2C3	1	HSS5X5X1/4	14'-11 13/16"	219	SHOP PRIMER A500-GR.B
p12	1	FL3/8"X9"	0'-9 1/4"	9	A36
p14	1	FL3/8"X4"	0'-9"	4	A36
p26	1	FL3/16"X5"	0'-5"	1	A36
2C4	1	COLUMN			SQ-2
2C4	1	HSS5X5X1/4	17'-2 5/16"	252	SHOP PRIMER A500-GR.B
p10	1	FL3/8"X9"	1'-0 1/2"	12	A36
p26	1	FL3/16"X5"	0'-5"	1	A36
2C5	1	COLUMN			SQ-2
2C5	1	HSS5X5X1/4	15'-2 5/16"	222	SHOP PRIMER A500-GR.B
p10	1	FL3/8"X9"	1'-0 1/2"	12	A36
p26	1	FL3/16"X5"	0'-5"	1	A36
TOTAL WEIGHT THIS DRAWING				1196	

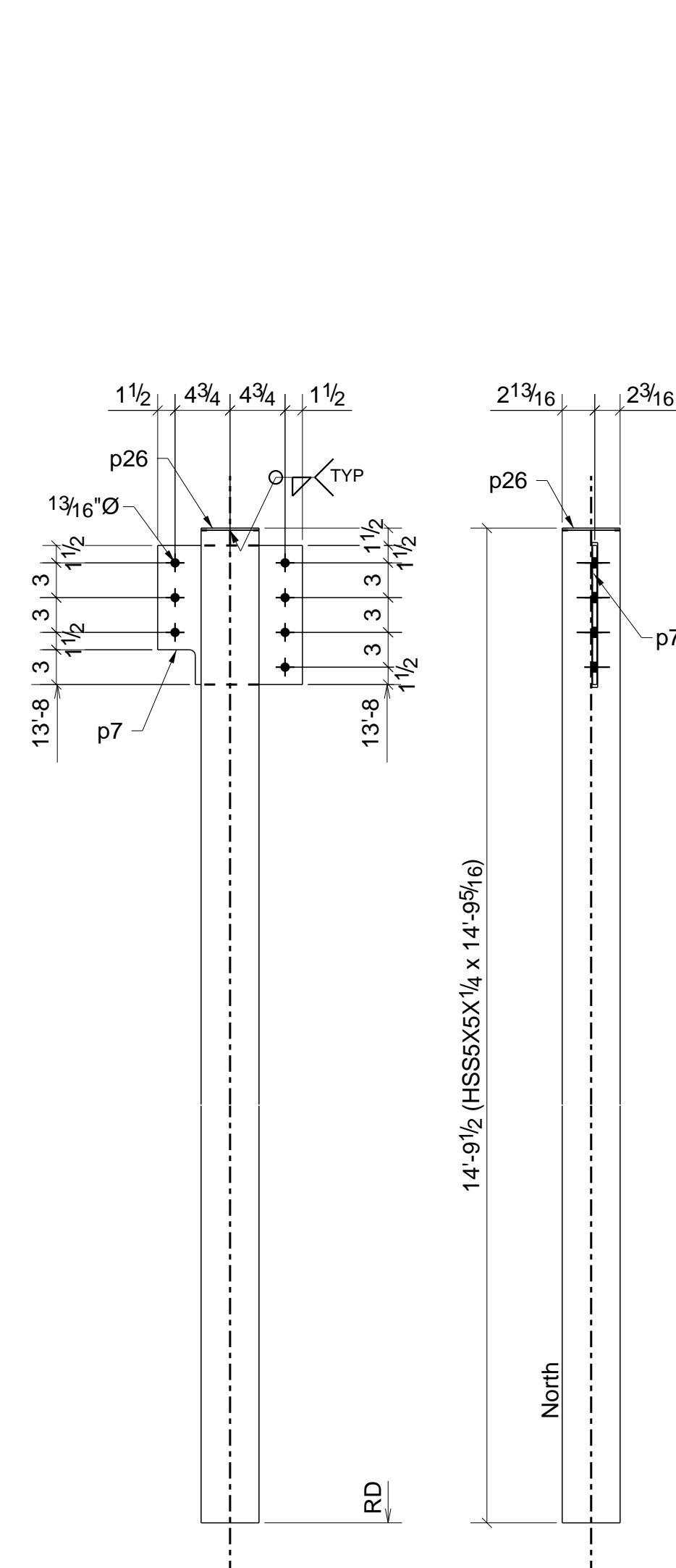

1 - COLUMN - 2C1

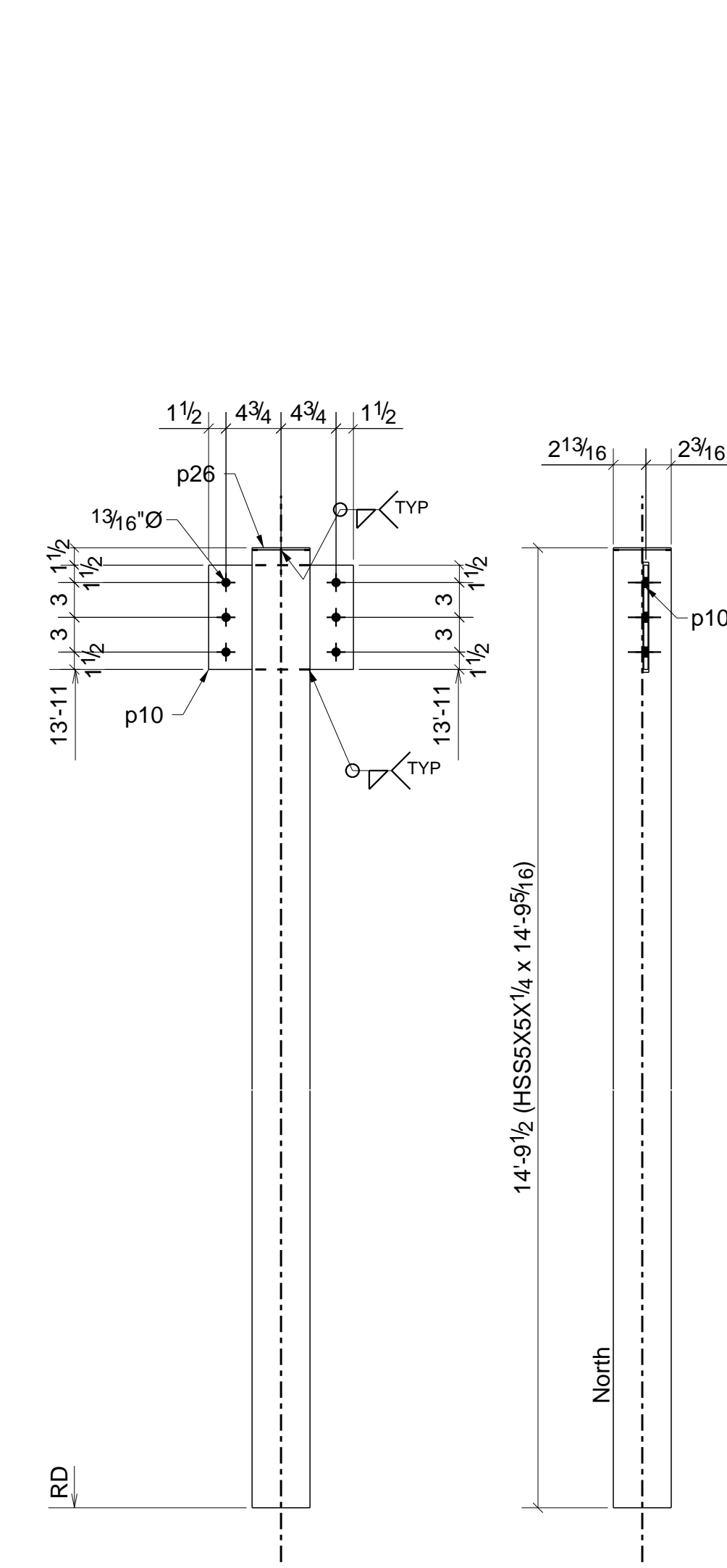

1 - COLUMN - 2C2

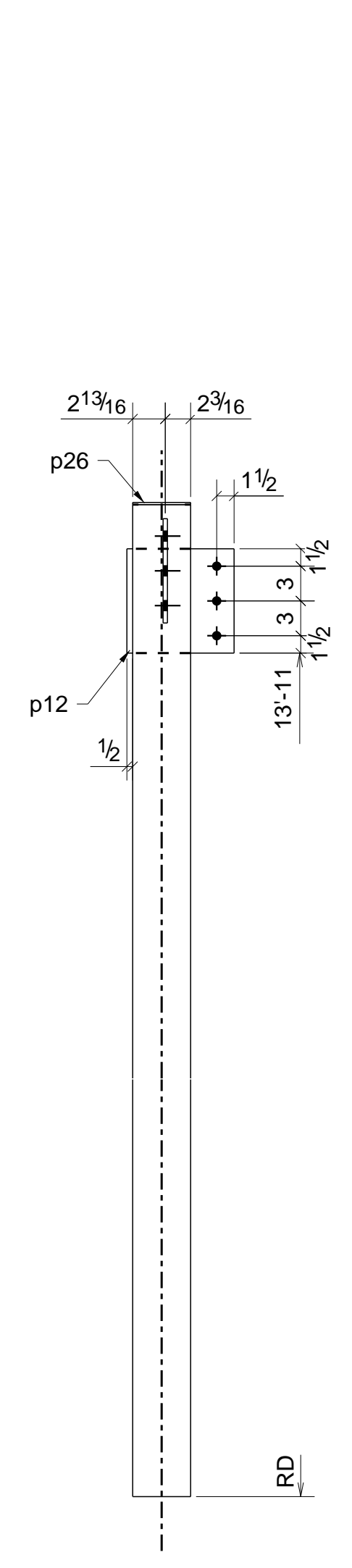

1 - COLUMN - 2C3

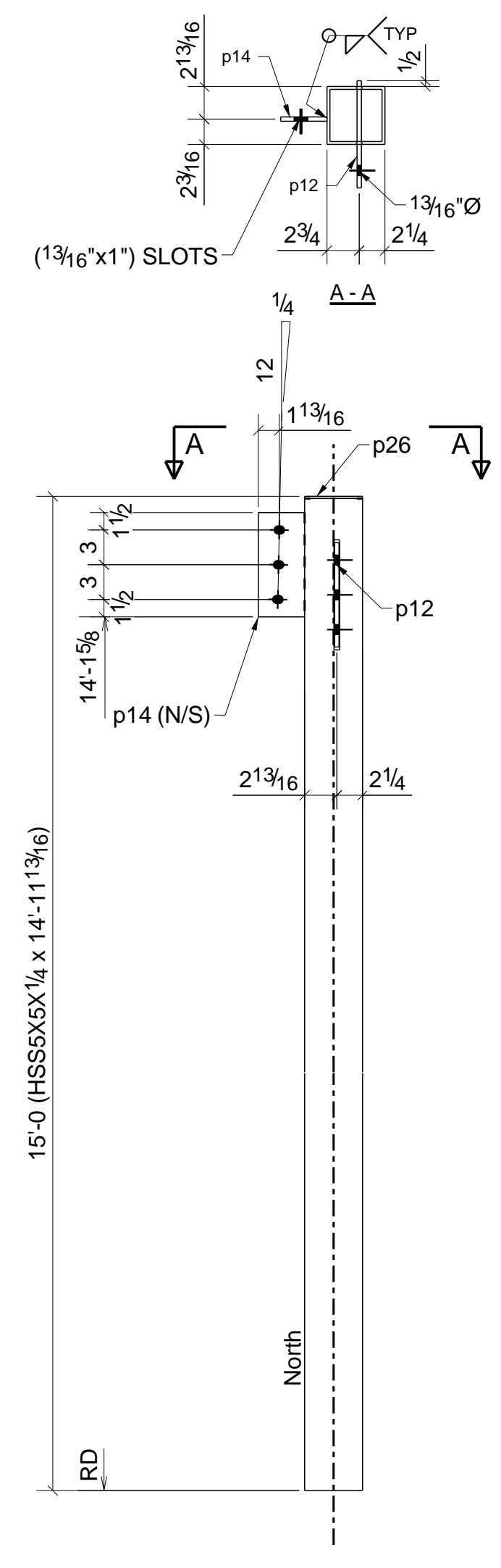

1 - COLUMN - 2C4

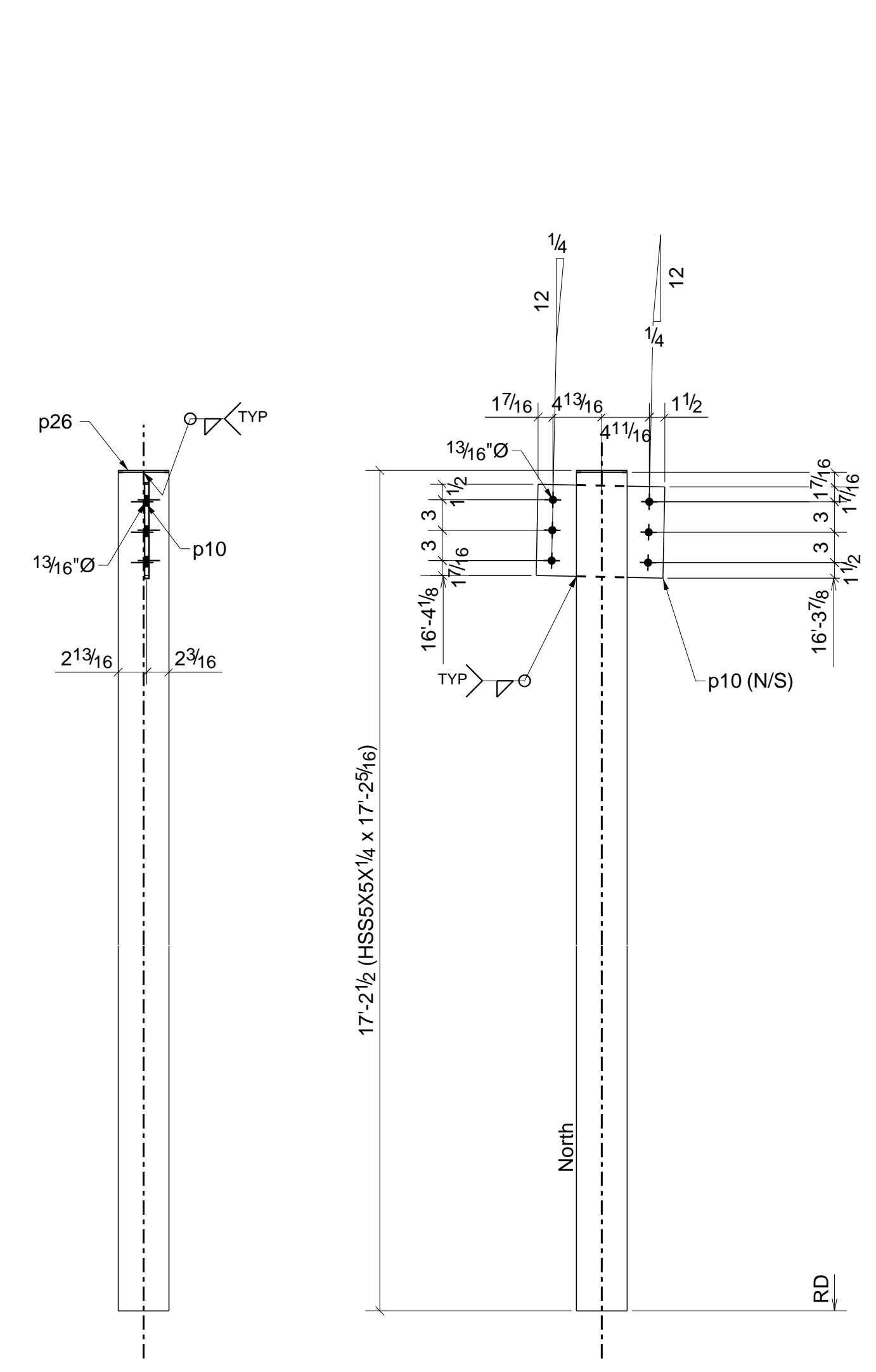

1 - COLUMN - 2C5

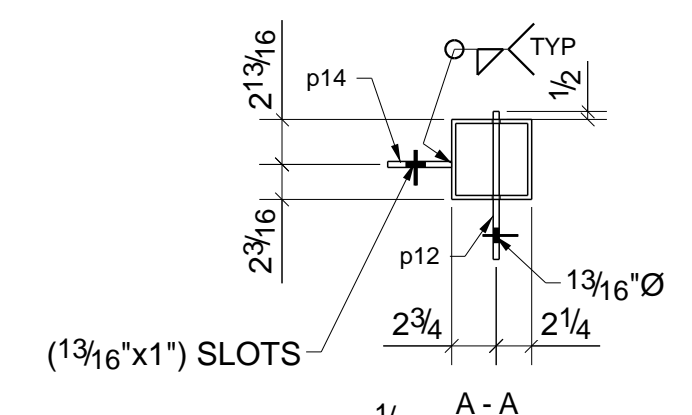

(1 3/16"x1") SLOTS

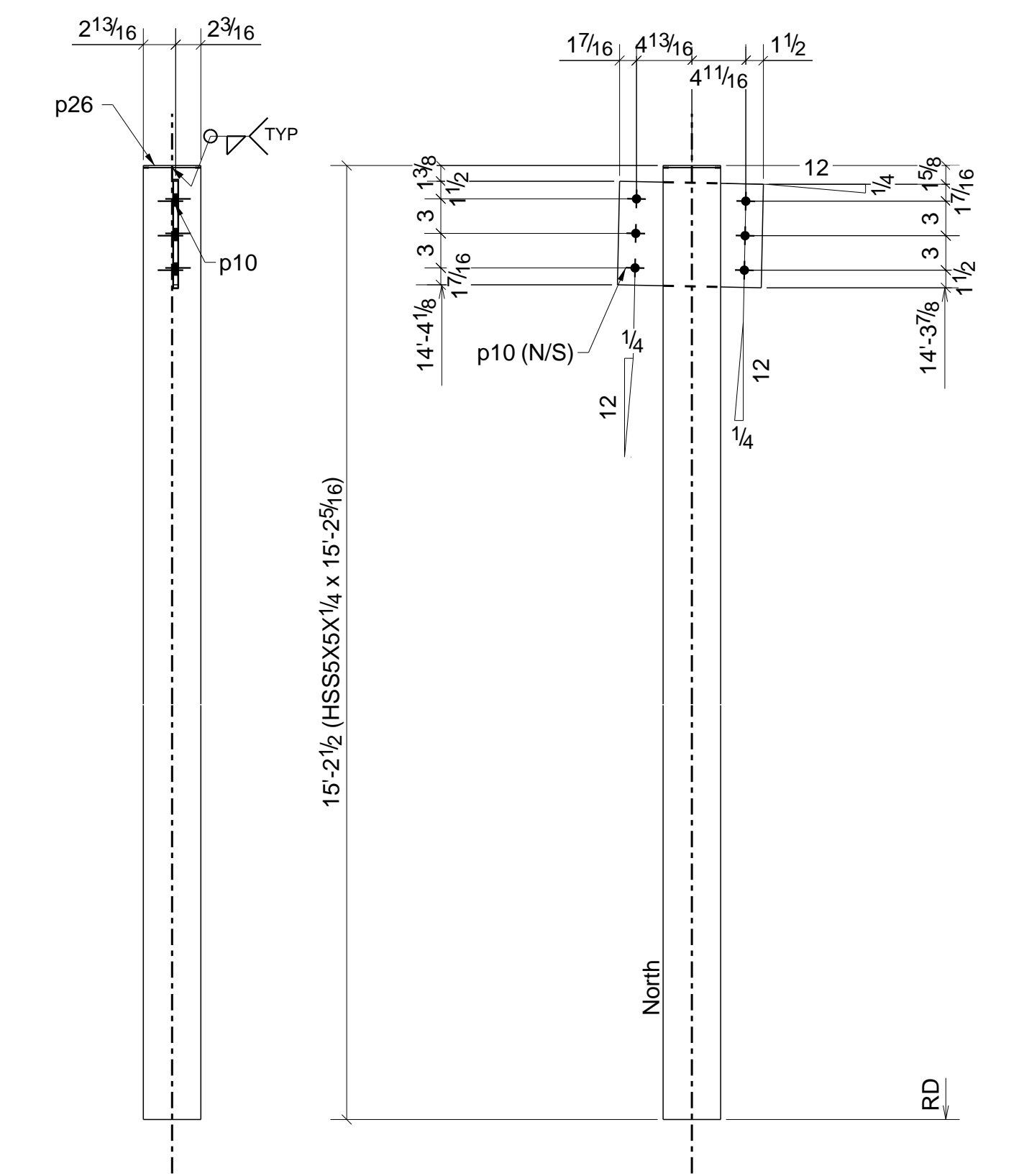

FOR APPROVAL ONLY  
NOT FOR FABRICATION

0	ISSUED FOR APPROVAL	01/20/2020
REV	DESCRIPTION	DATE
<b>A&amp;D FABRICATORS</b>		
13710 JUDSON RD. SANTA FE PLAZA SAN ANTONIO, TX 78233		
DESCRIPTION	COLUMN ASSEMBLY	
PROJECT NAME	SANTA FE PLAZA	
DRAWN BY	DW. LLC.	JOB No.
DATE DRAWN	01/19/2020	DRG No. 2



# BILL OF MATERIAL

MARK	QTY	DESCRIPTION	LENGTH	WEIGHT	REMARKS
3C1	1	COLUMN			SQ-2
3C1	1	HSS5X5X5/16	17'-7 9/16"	316	SHOP PRIMER A500-GR.B
p11	1	PL3/8"X9 1/4"	1'-6"	18	A36
p14	1	FL3/8"X4"	0'-9"	4	A36
p26	1	FL3/16"X5"	0'-5"	1	A36
3C2	2	COLUMNS			SQ-2
3C2	2	HSS5X5X3/8	17'-5 1/16"	733	SHOP PRIMER A500-GR.B
p4	2	PL3/8"X12 1/2"	1'-6"	48	A36
p26	2	FL3/16"X5"	0'-5"	3	A36
3C3	3	COLUMNS			SQ-2
3C3	3	HSS5X5X1/4	15'-5 1/16"	677	SHOP PRIMER A500-GR.B
p4	3	PL3/8"X12 1/2"	1'-6"	72	A36
p26	3	FL3/16"X5"	0'-5"	4	A36
3C4	1	COLUMN			SQ-2
3C4	1	HSS5X5X1/4	15'-7 9/16"	229	SHOP PRIMER A500-GR.B
p11	1	PL3/8"X9 1/4"	1'-6"	18	A36
p14	2	FL3/8"X4"	0'-9"	8	A36
p26	1	FL3/16"X5"	0'-5"	1	A36
3C5	1	COLUMN			SQ-1/BEV-1
3C5	1	HSS6X4X1/4	16'-6 7/8"	243	SHOP PRIMER A500-GR.B
p28	1	FL3/4"X6"	1'-0"	15	A36
TOTAL WEIGHT THIS DRAWING				2388	

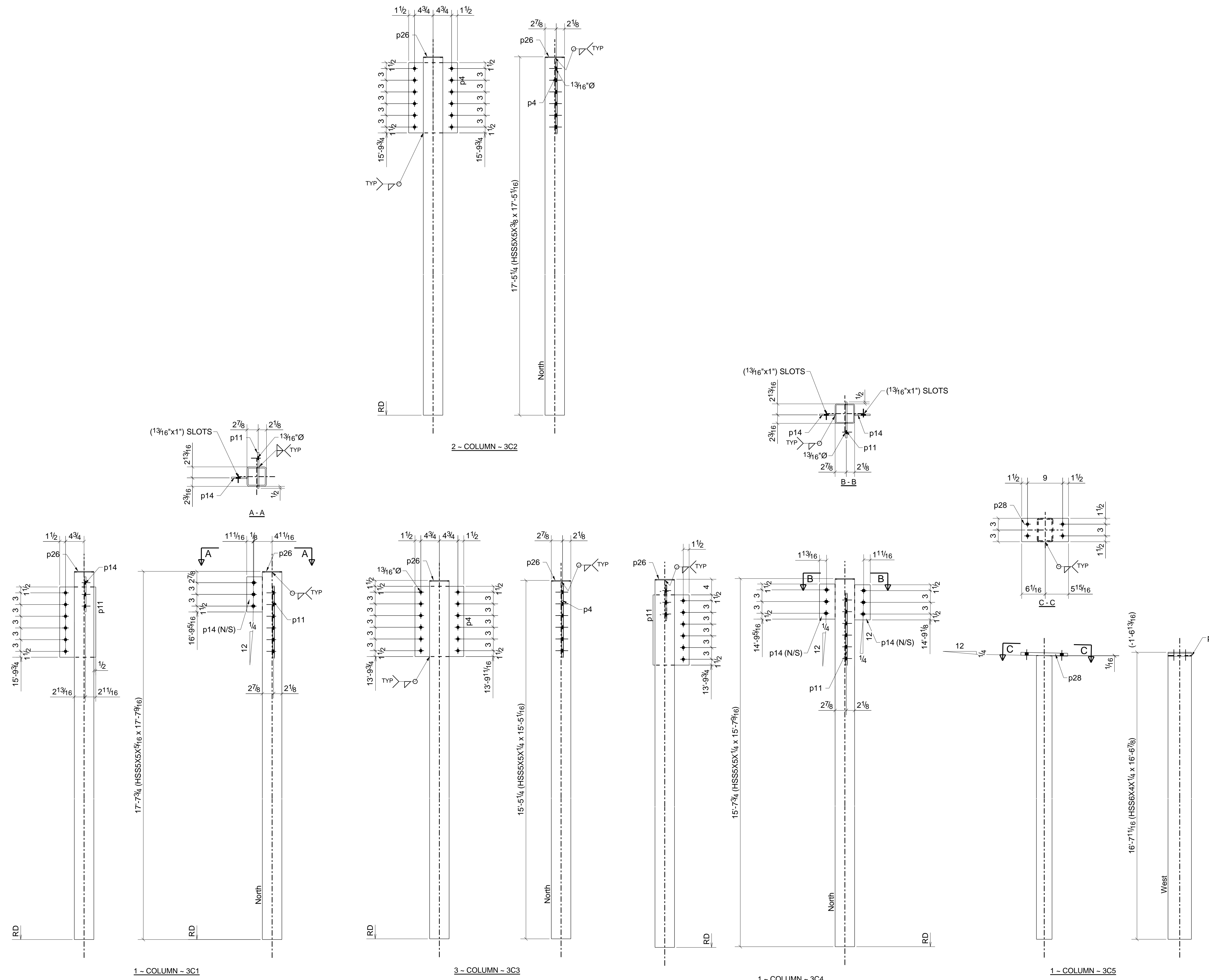

FOR APPROVAL ONLY  
NOT FOR FABRICATION

0	ISSUED FOR APPROVAL	01/20/2020
REV	DESCRIPTION	DATE
<b>A&amp;D FABRICATORS</b>		
13710 JUDSON RD. SAN ANTONIO, TX 78233		
DESCRIPTION	COLUMN ASSEMBLY	
PROJECT NAME	SANTA FE PLAZA	
DRAWN BY	DW. LLC.	JOB No.
DATE DRAWN	01/19/2020	DRG No.
		3

# BILL OF MATERIAL

MARK	QTY	DESCRIPTION	LENGTH	WEIGHT	REMARKS
4C1	1	COLUMN			SQ-2
4C1	1	HSS6X6X1/4	18'-2 5/16"	324	SHOP PRIMER A500-GR.B
h81	1	HSS4X4X1/4	0'-3 1/2"	3	SHOP PRIMER A36
p8	1	FL3/8"X9"	1'-1 1/2"	13	A36
p27	1	FL3/16"X6"	0'-6"	2	A36
p41	1	FL1/2"X4"	0'-6"	3	SHOP PRIMER A36
w26	1	FL1/2"X9"	0'-9"	11	SHOP PRIMER A36
	4	5/8"Ø WEDGE_ANC BOLT	0'-1 3/4"		Site
	1	3/4"Ø A325N BOLT	0'-2 3/4"		Site
4C2	1	COLUMN			SQ-2
4C2	1	HSS5X5X1/4	16'-1 1/4"	236	SHOP PRIMER A500-GR.B
p10	1	FL3/8"X9"	1'-0 1/2"	12	A36
p26	1	FL3/16"X5"	0'-5"	1	A36
4C3	1	COLUMN			SQ-2
4C3	1	HSS6X6X1/4	18'-4 9/16"	328	SHOP PRIMER A500-GR.B
h81	2	HSS4X4X1/4	0'-3 1/2"	7	SHOP PRIMER A36
p13	1	FL3/8"X9"	0'-10 1/4"	10	A36
p14	1	FL3/8"X4"	0'-9"	4	A36
p27	1	FL3/16"X6"	0'-6"	2	A36
p41	2	FL1/2"X4"	0'-6"	6	SHOP PRIMER A36
w26	2	FL1/2"X9"	0'-9"	23	SHOP PRIMER A36
	8	5/8"Ø WEDGE_ANC BOLT	0'-1 3/4"		Site
	2	3/4"Ø A325N BOLT	0'-2 3/4"		Site
4C4	1	COLUMN			SQ-2
4C4	1	HSS6X6X1/4	18'-2 1/16"	324	SHOP PRIMER A500-GR.B
h81	1	HSS4X4X1/4	0'-3 1/2"	3	SHOP PRIMER A36
p6	1	FL3/8"X12"	1'-1 1/2"	16	A36
p27	1	FL3/16"X6"	0'-6"	2	A36
p41	1	FL1/2"X4"	0'-6"	3	SHOP PRIMER A36
w26	1	FL1/2"X9"	0'-9"	11	SHOP PRIMER A36
	4	5/8"Ø WEDGE_ANC BOLT	0'-1 3/4"		Site
	1	3/4"Ø A325N BOLT	0'-2 3/4"		Site
TOTAL WEIGHT THIS DRAWING				1346	

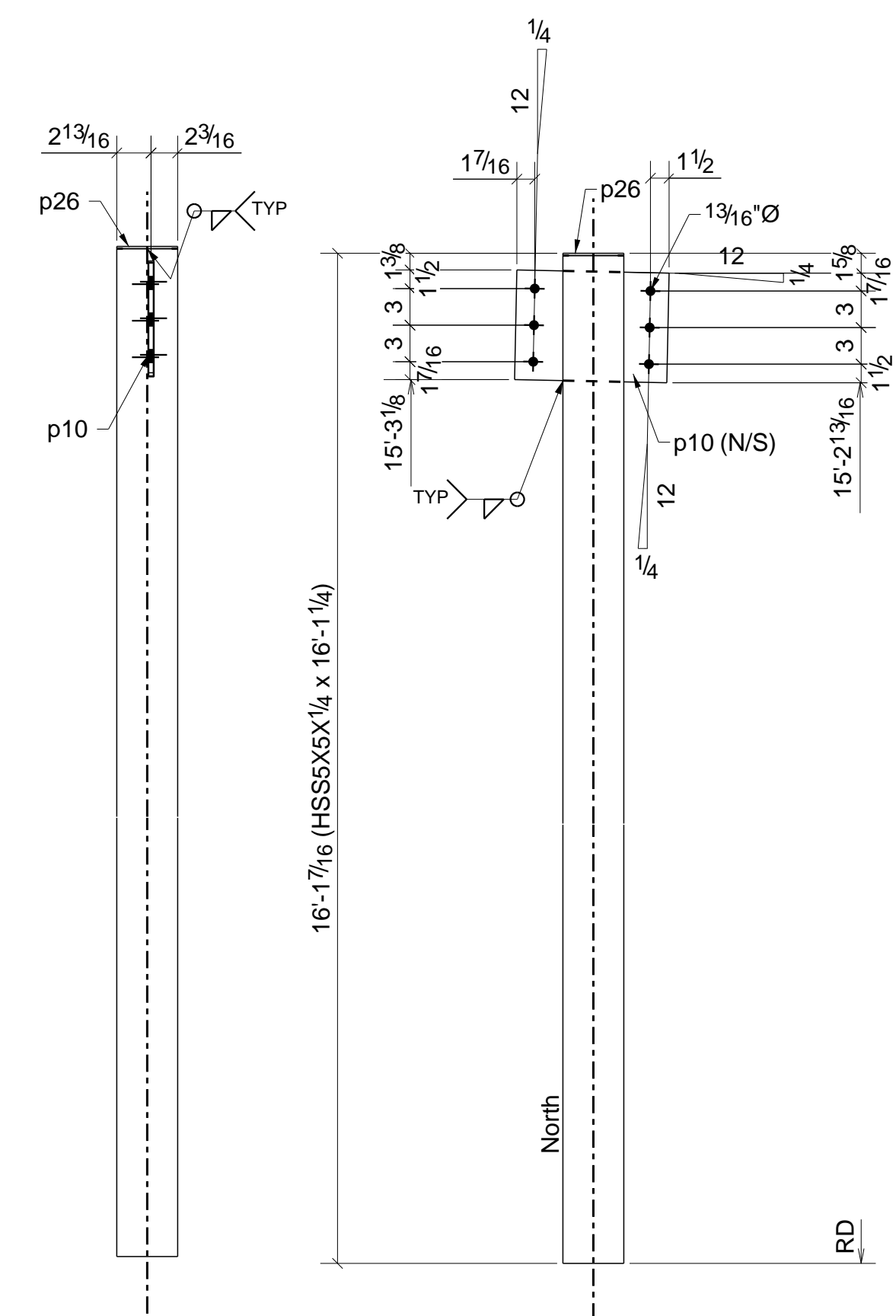

1 - COLUMN - 4C2

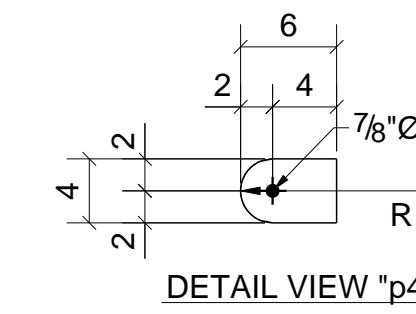

DETAIL VIEW "p41"

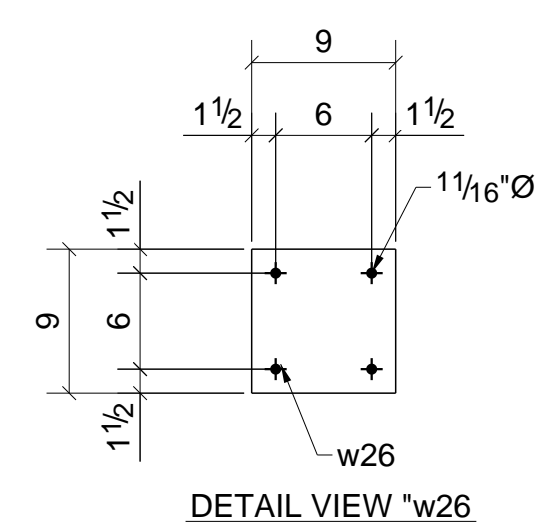

DETAIL VIEW "w26"

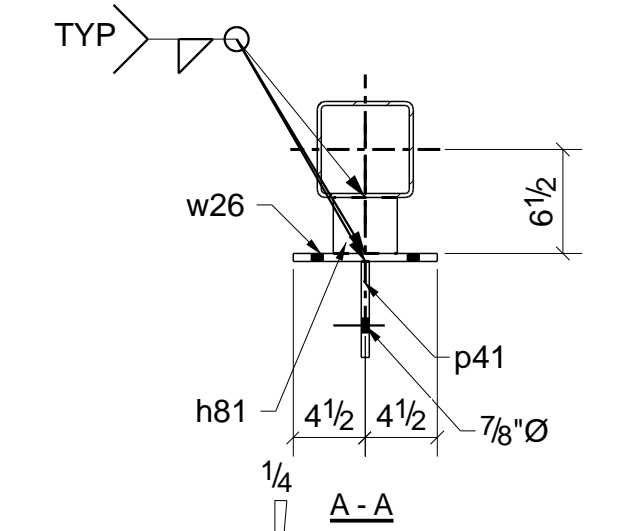

A-A

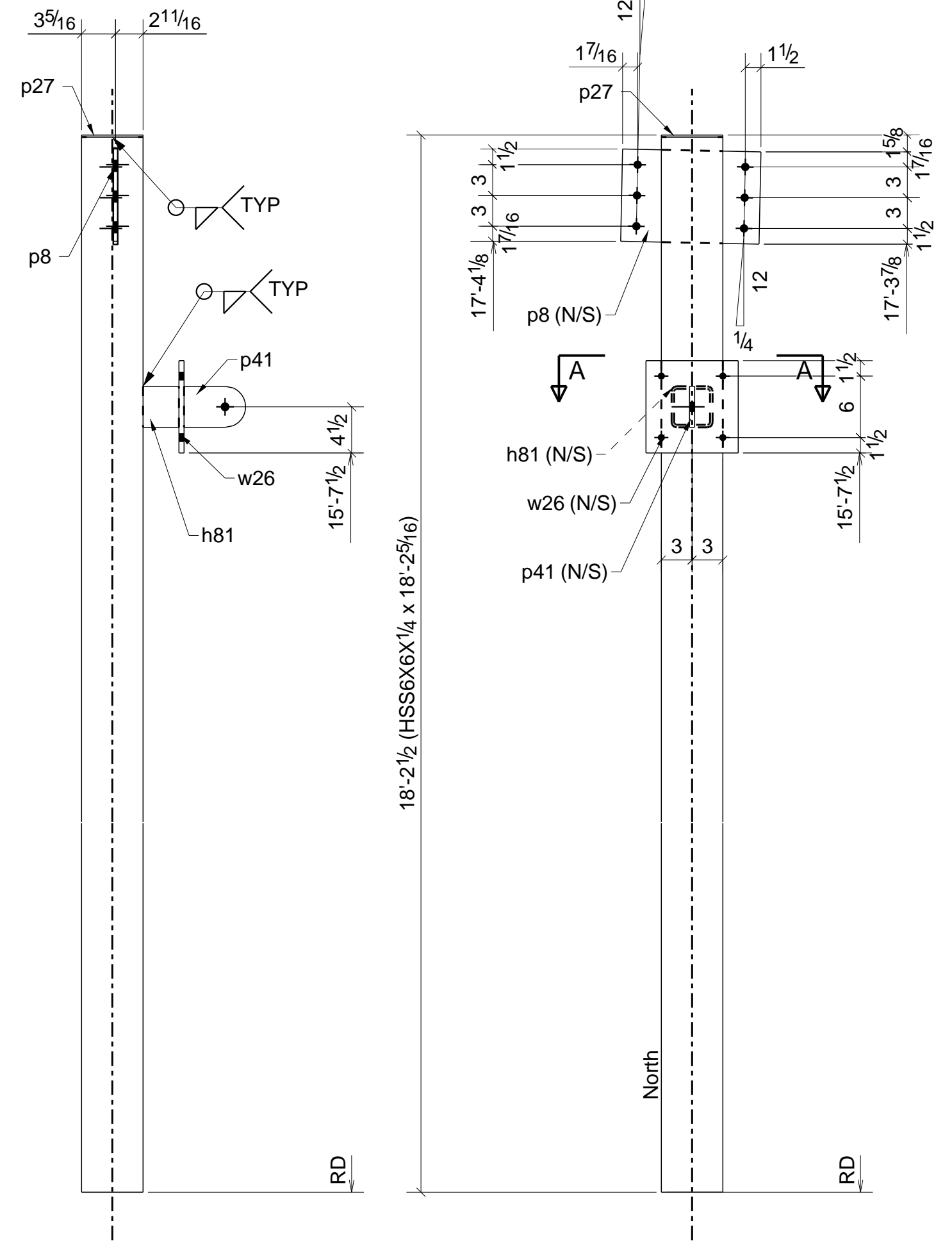

1 - COLUMN - 4C1

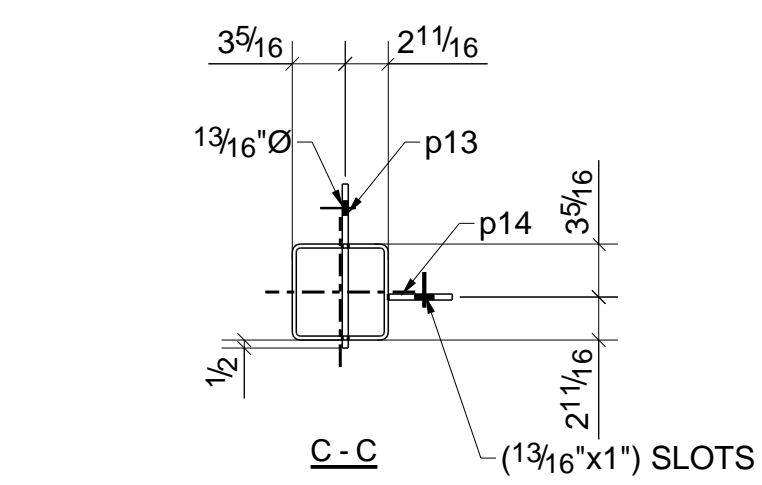

C-C (1 3/16"X1") SLOTS

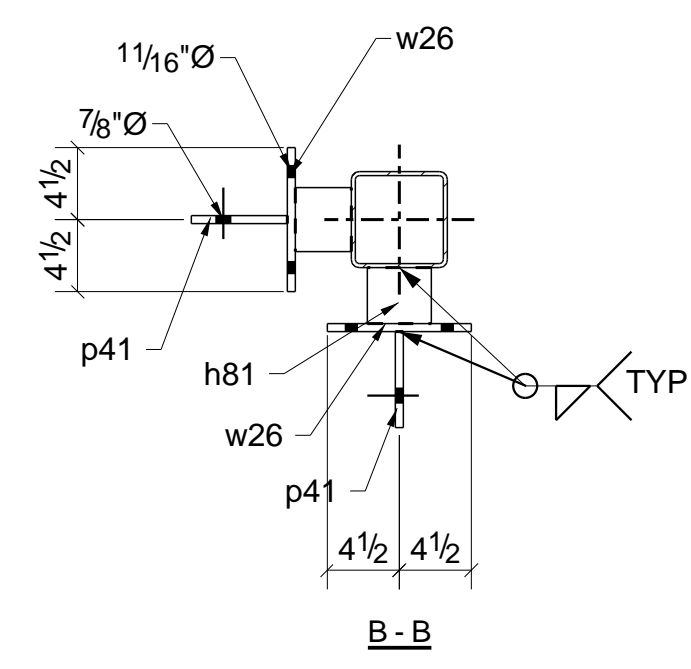

B-B

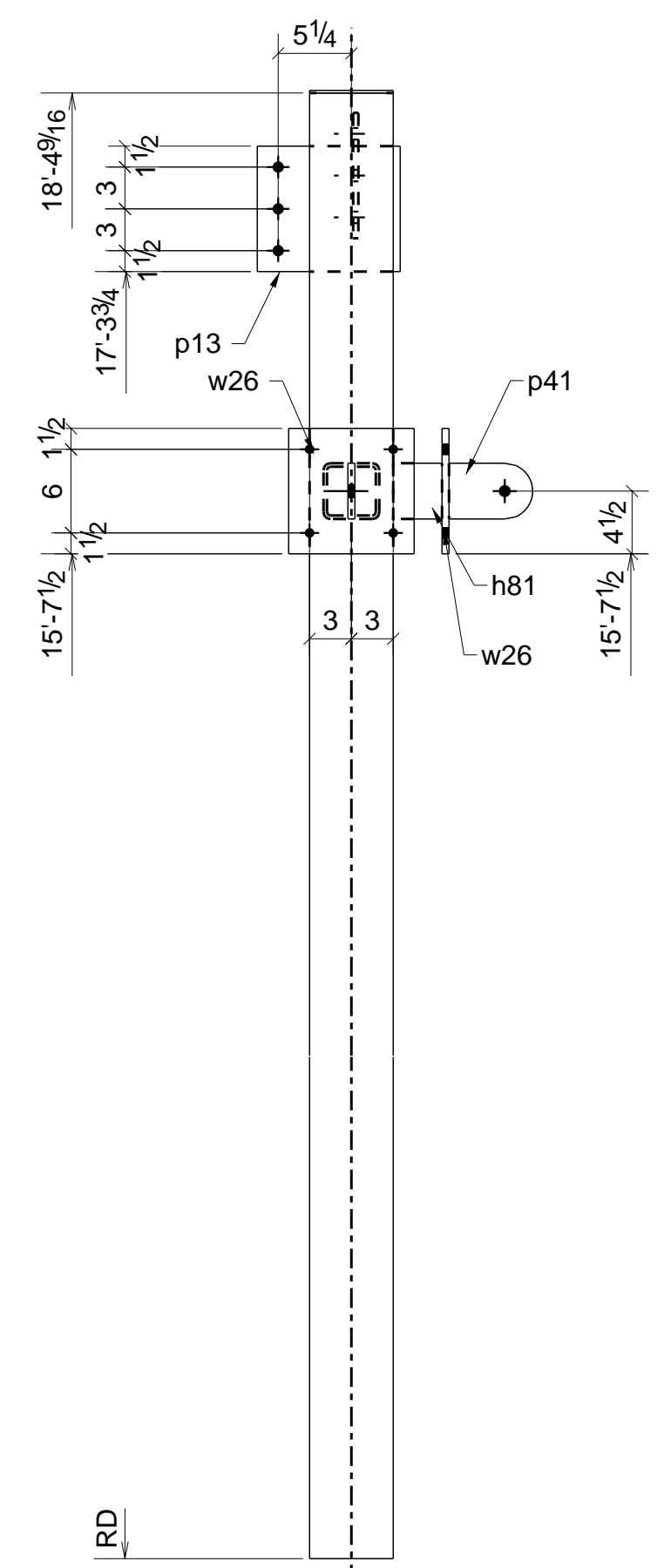

1 - COLUMN - 4C3

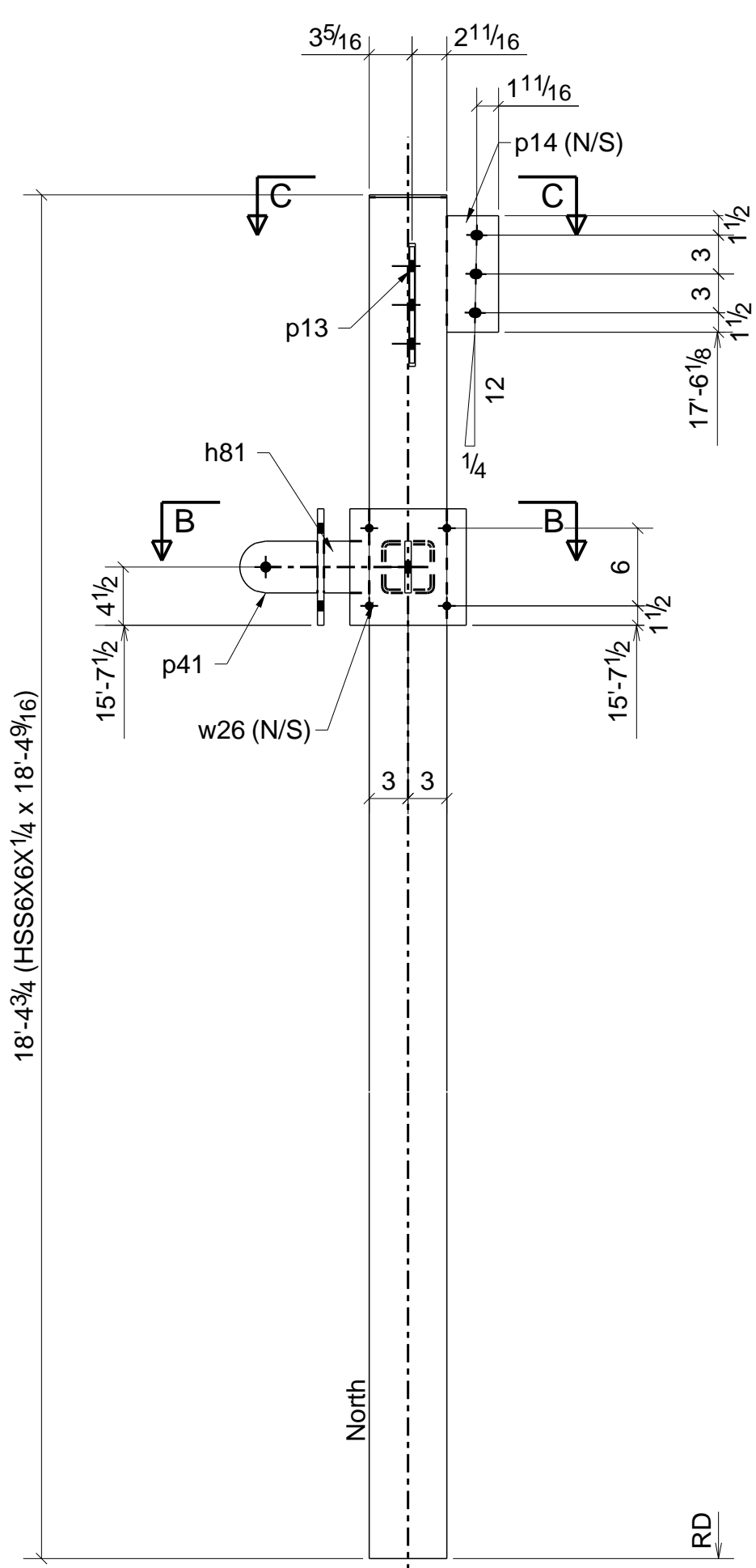

North

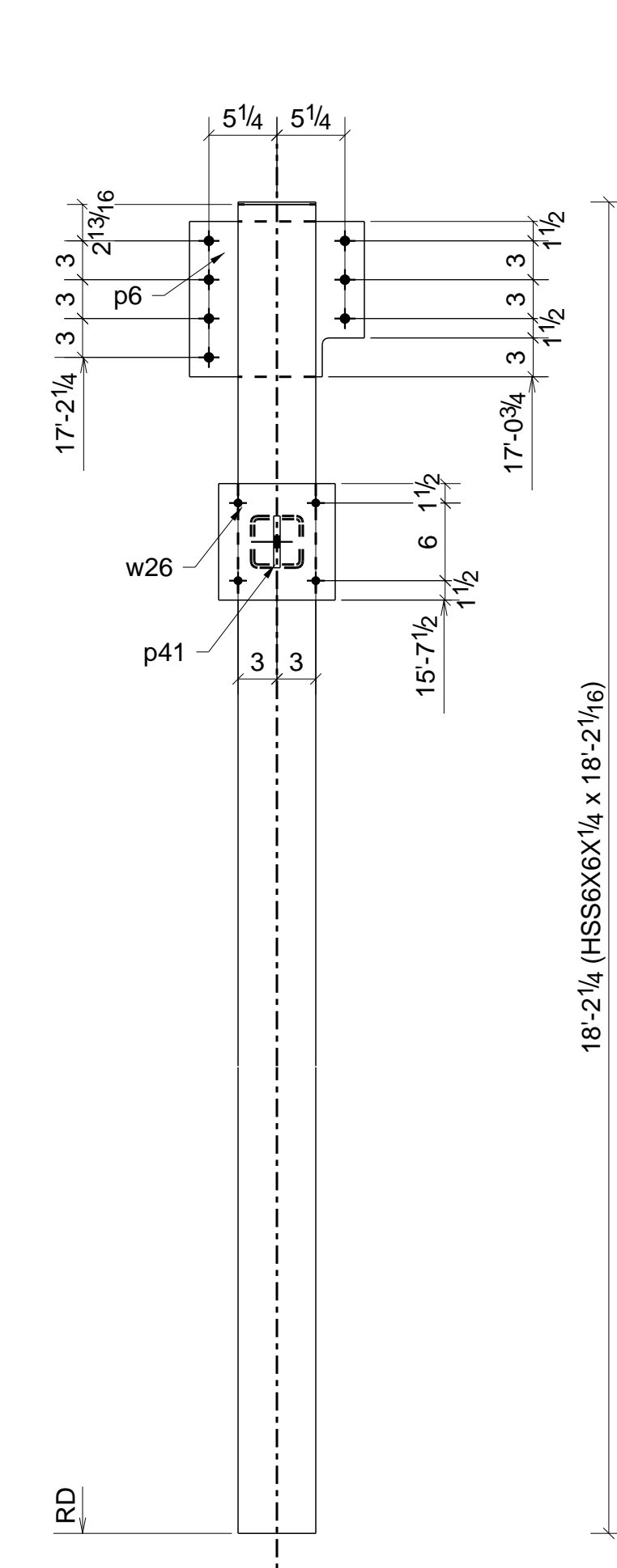

1 - COLUMN - 4C4

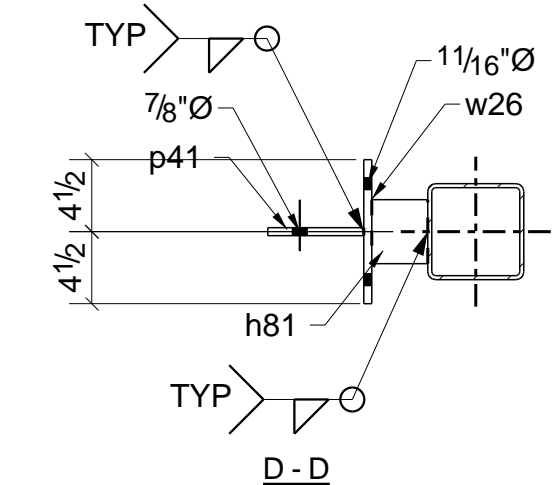

D-D

FOR APPROVAL ONLY  
NOT FOR FABRICATION

0	ISSUED FOR APPROVAL	01/20/2020
REV	DESCRIPTION	DATE
<b>A&amp;D FABRICATORS</b>		
13710 JUDSON RD. SAN ANTONIO, TX 78233		
DESCRIPTION	COLUMN ASSEMBLY	
PROJECT NAME	SANTA FE PLAZA	
DRAWN BY	DW. LLC.	JOB No.
DATE DRAWN	01/19/2020	DRG No.
		4

# BILL OF MATERIAL

MARK	QTY	DESCRIPTION	LENGTH	WEIGHT	REMARKS
5C1	1	COLUMN			SQ-2
5C1	1	HSS6X4X1/4	16'-9 5/8"	246	SHOP PRIMER A500-GR.B
h81	1	HSS4X4X1/4	0'-3 1/2"	3	SHOP PRIMER A36
p28	1	FL3/4"X6"	1'-0"	15	A36
p41	1	FL1/2"X4"	0'-6"	3	SHOP PRIMER A36
w26	1	FL1/2"X9"	0'-9"	11	SHOP PRIMER A36
	4	5/8"Ø WEDGE_ANC BOLT	0'-1 3/4"		Site
	1	3/4"Ø A325N BOLT	0'-2 3/4"		Site
5C2	1	COLUMN			SQ-2
5C2	1	HSS6X6X1/4	18'-4 9/16"	328	SHOP PRIMER A500-GR.B
p1	1	PL3/8"X10 1/4"	1'-0"	13	A36
p3	1	FL3/8"X4"	1'-0"	5	A36
p9	1	FL3/8"X4"	0'-6"	3	A36
p27	1	FL3/16"X6"	0'-6"	2	A36
5C3	1	COLUMN			SQ-2
5C3	1	HSS5X5X1/4	18'-4 9/16"	269	SHOP PRIMER A500-GR.B
p2	1	PL3/8"X9 1/4"	1'-0"	12	A36
p9	1	FL3/8"X4"	0'-6"	3	A36
p26	1	FL3/16"X5"	0'-5"	1	A36
5C4	2	COLUMNS			SQ-2
5C4	2	HSS6X4X1/4	16'-9 3/8"	491	SHOP PRIMER A500-GR.B
h81	2	HSS4X4X1/4	0'-3 1/2"	7	SHOP PRIMER A36
p28	2	FL3/4"X6"	1'-0"	31	A36
p41	2	FL1/2"X4"	0'-6"	6	SHOP PRIMER A36
w26	2	FL1/2"X9"	0'-9"	23	SHOP PRIMER A36
	8	5/8"Ø WEDGE_ANC BOLT	0'-1 3/4"		Site
	2	3/4"Ø A325N BOLT	0'-2 3/4"		Site
TOTAL WEIGHT THIS DRAWING				1472	

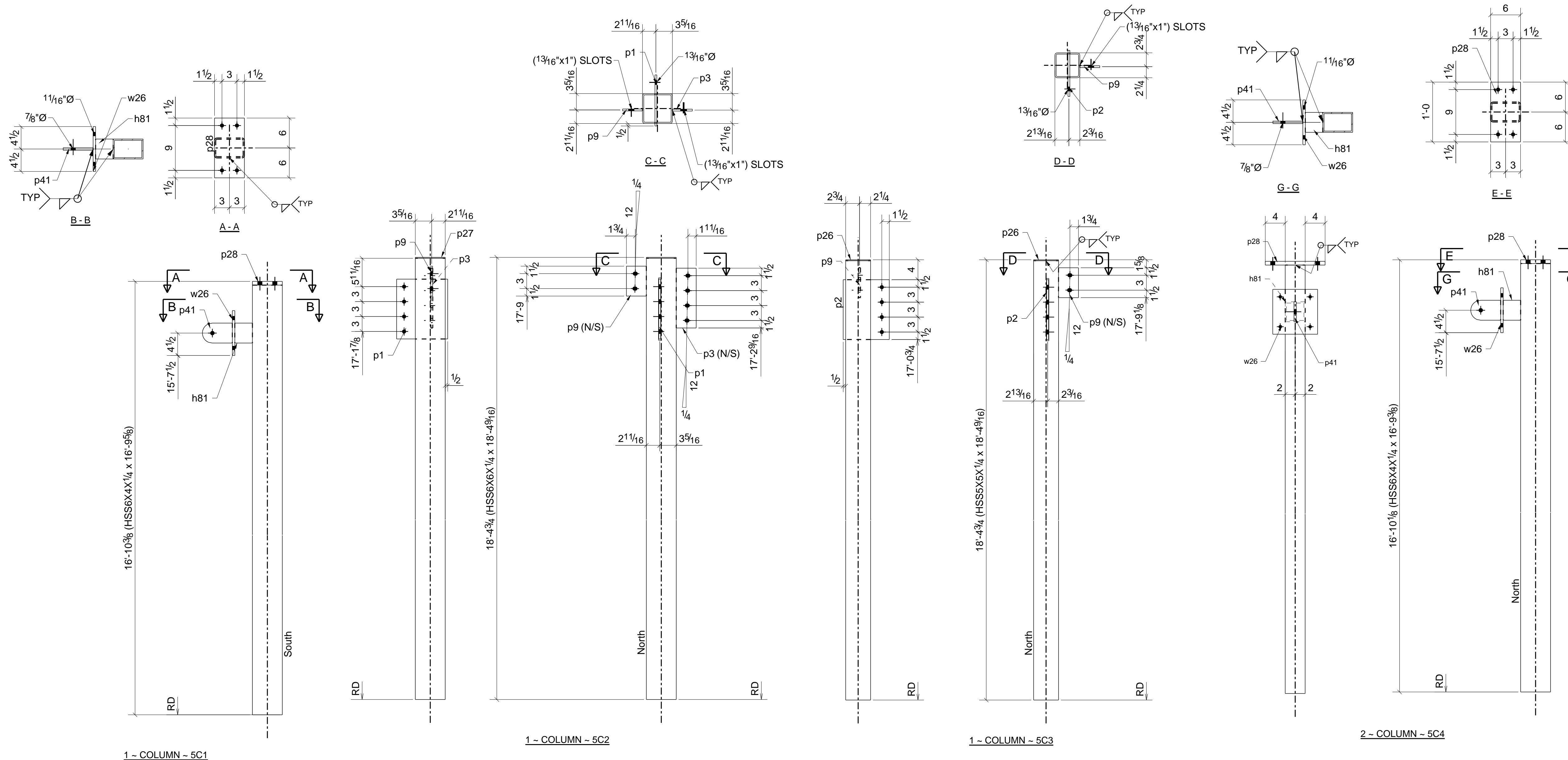

FOR APPROVAL ONLY  
NOT FOR FABRICATION

0	ISSUED FOR APPROVAL	01/20/2020
REV	DESCRIPTION	DATE
<b>A&amp;D FABRICATORS</b>		
13710 JUDSON RD. SAN ANTONIO, TX 78233		
DESCRIPTION	COLUMN ASSEMBLY	
PROJECT NAME	SANTA FE PLAZA	
DRAWN BY	DW. LLC.	JOB No.
DATE DRAWN	01/19/2020	DRG No. 5

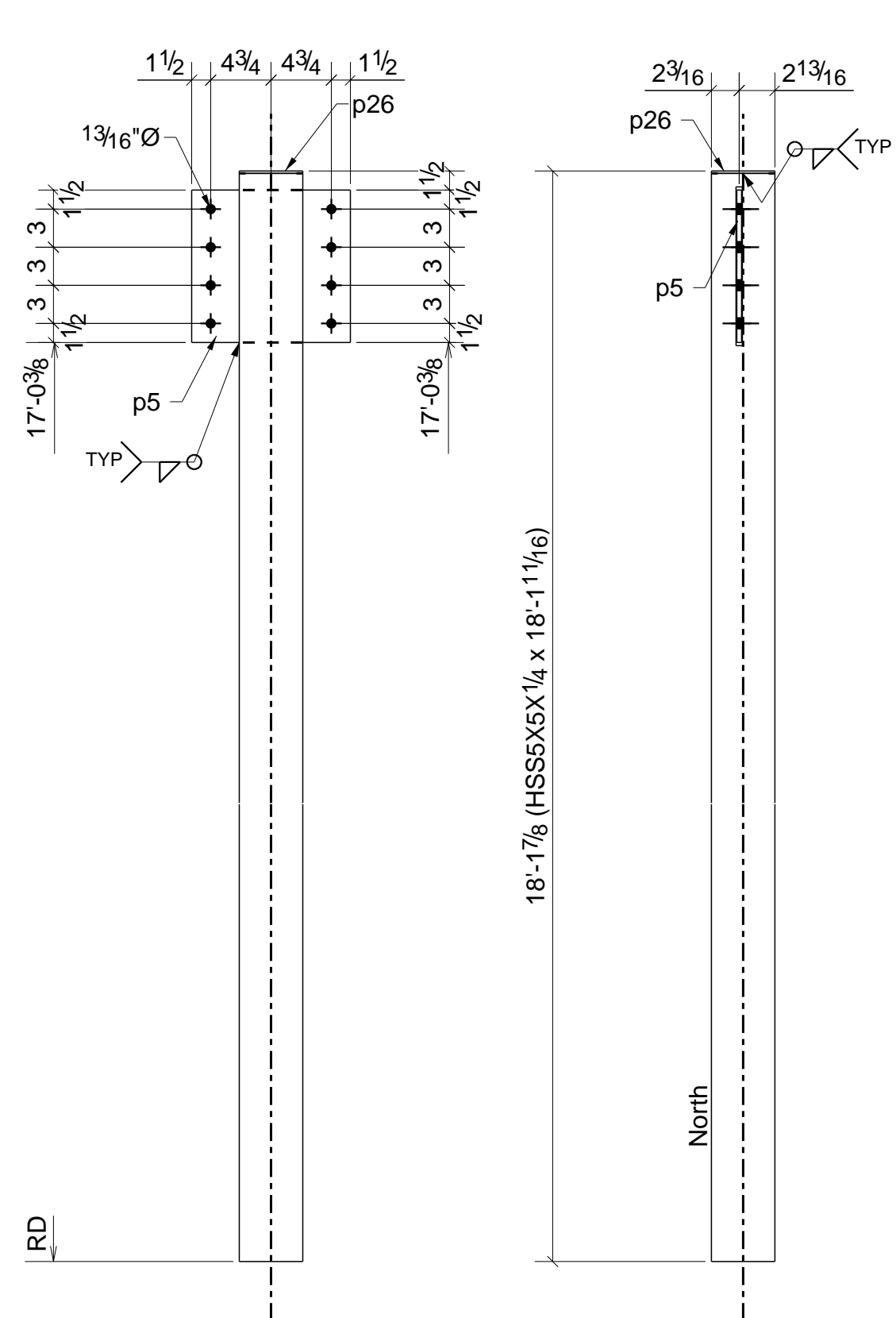

1 - COLUMN - 6C1

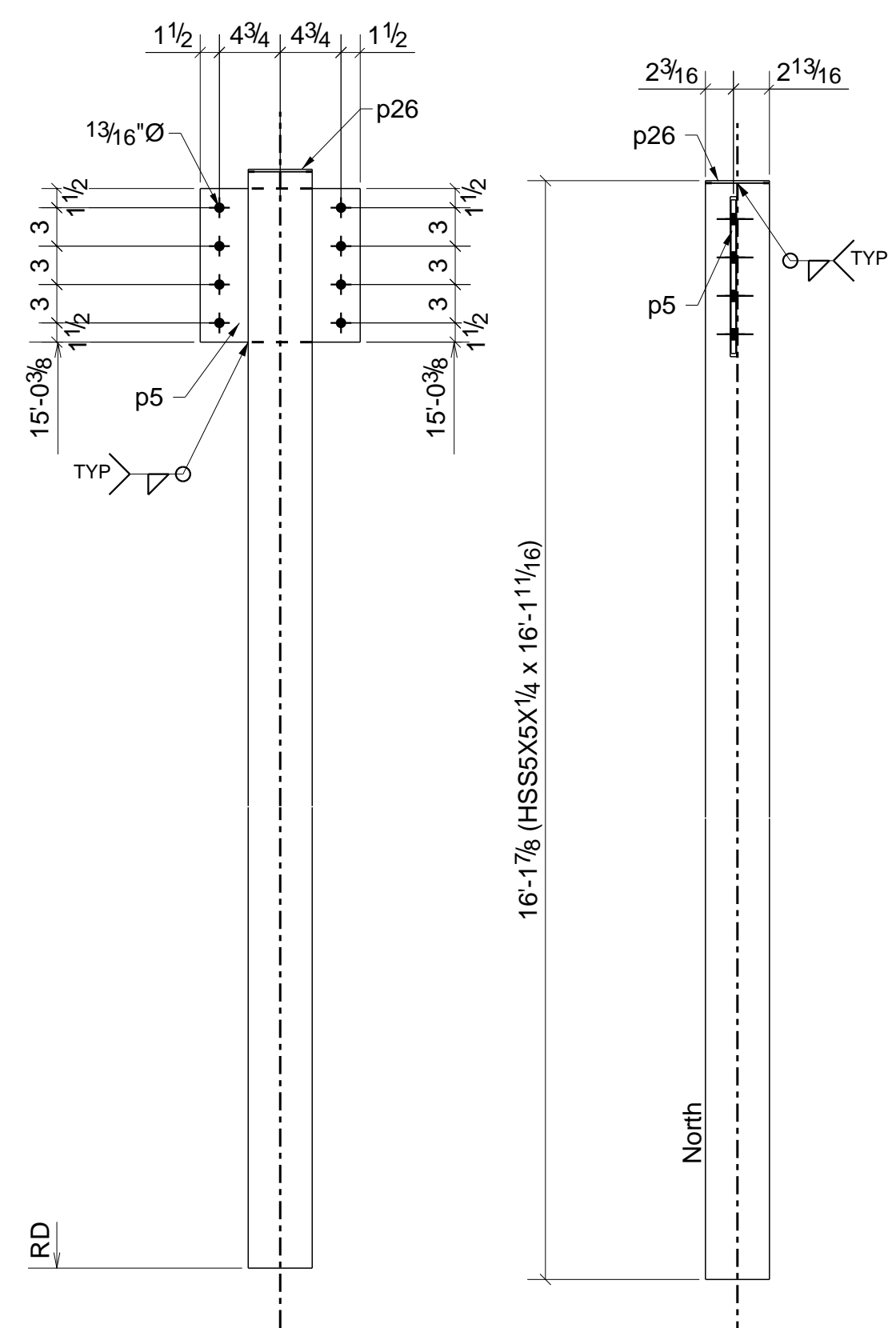

2 - COLUMN - 6C3

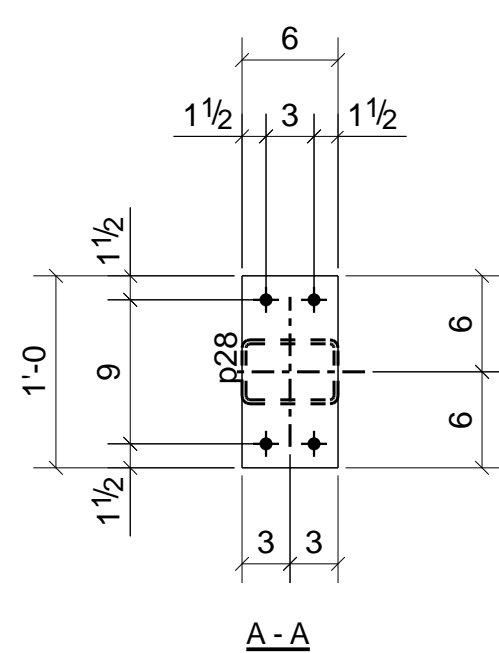

A-A

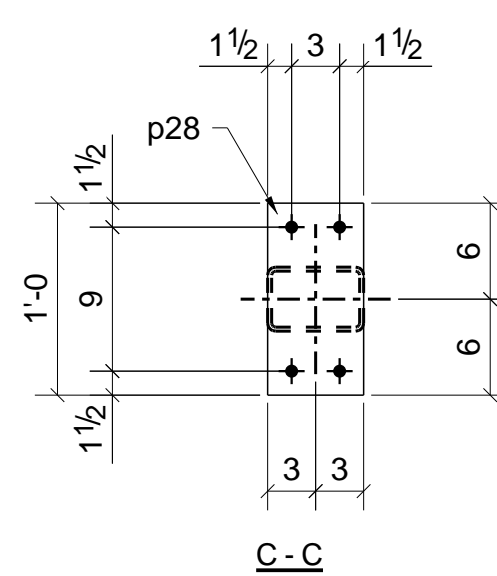

C-C

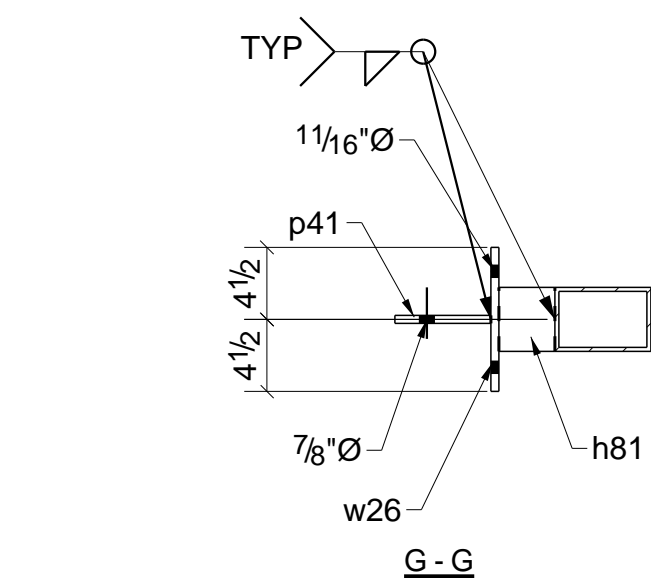

G-G

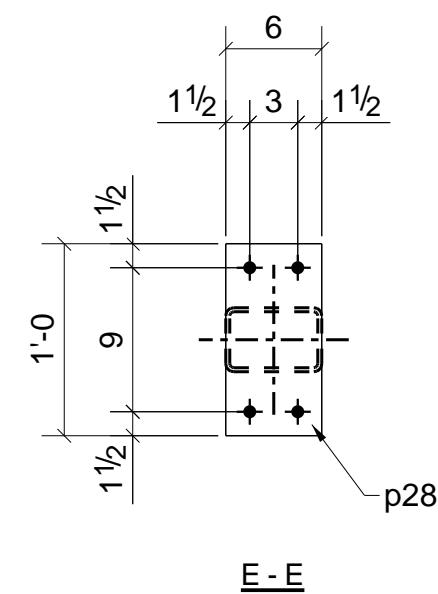

E-E

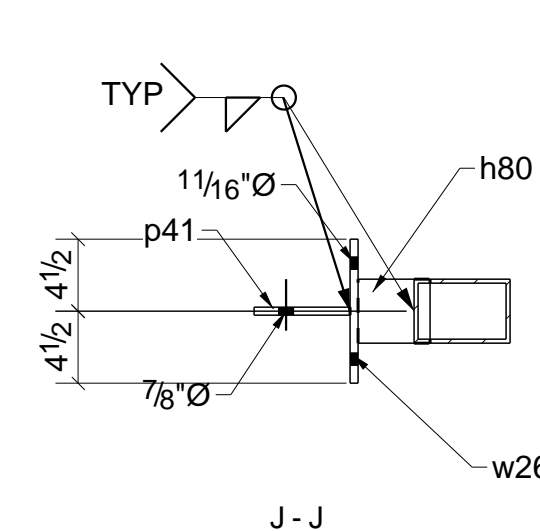

J-J

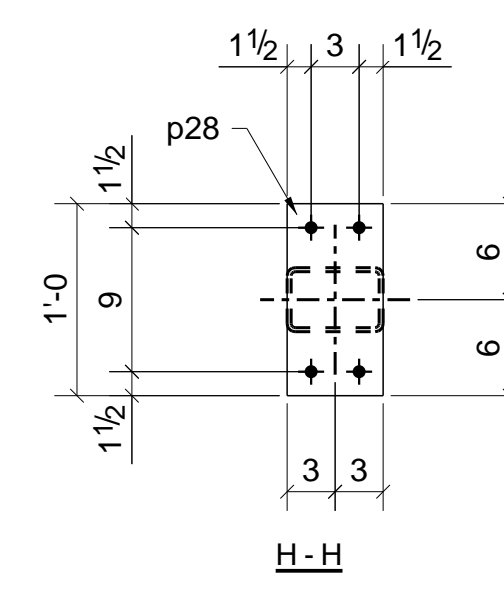

H-H

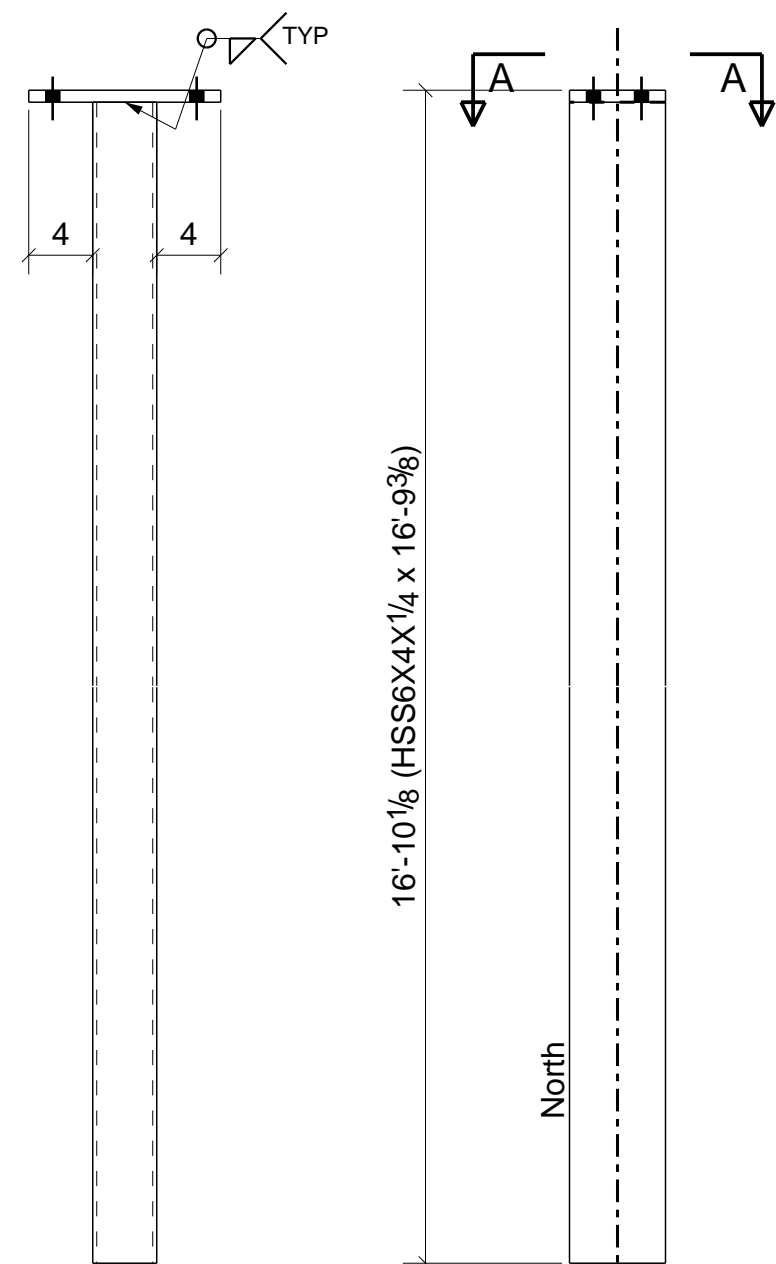

1 - COLUMN - 6C2

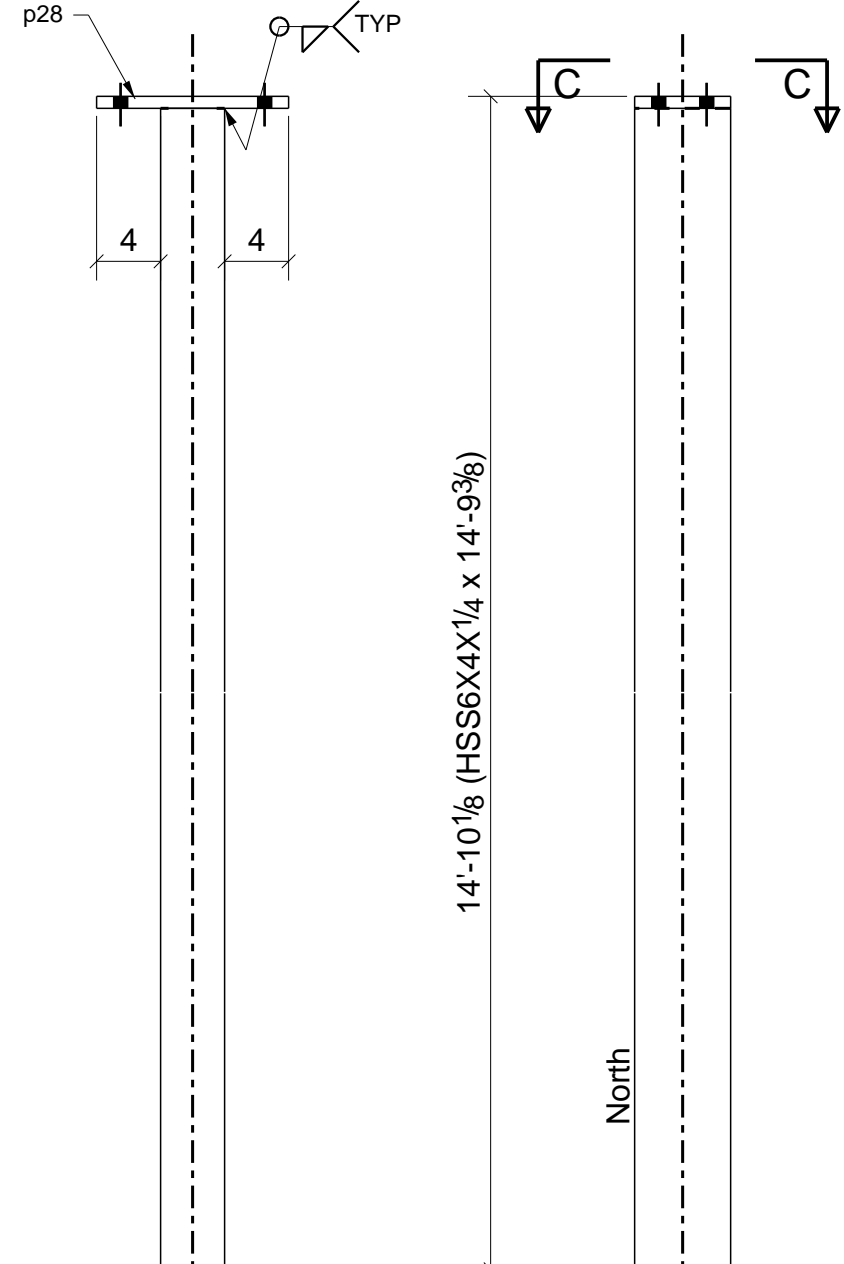

2 - COLUMN - 6C4

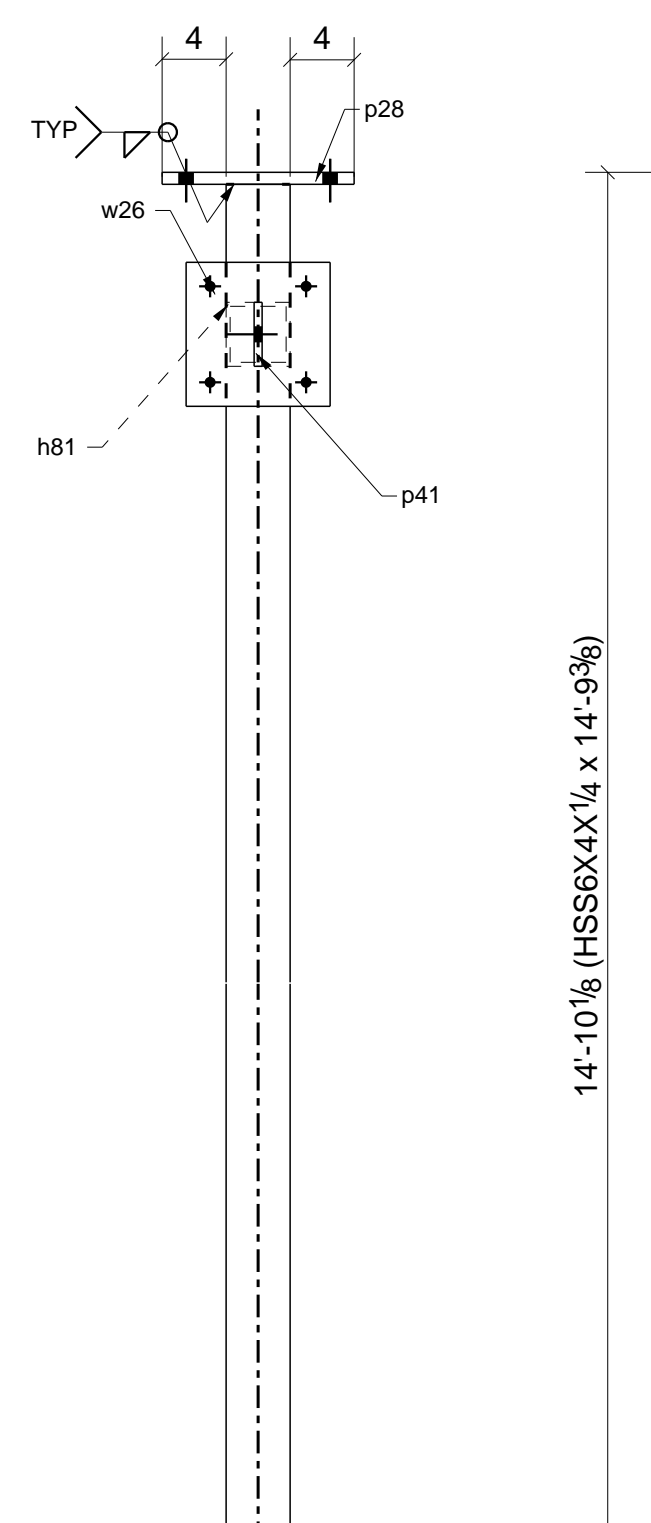

1 - COLUMN - 6C5

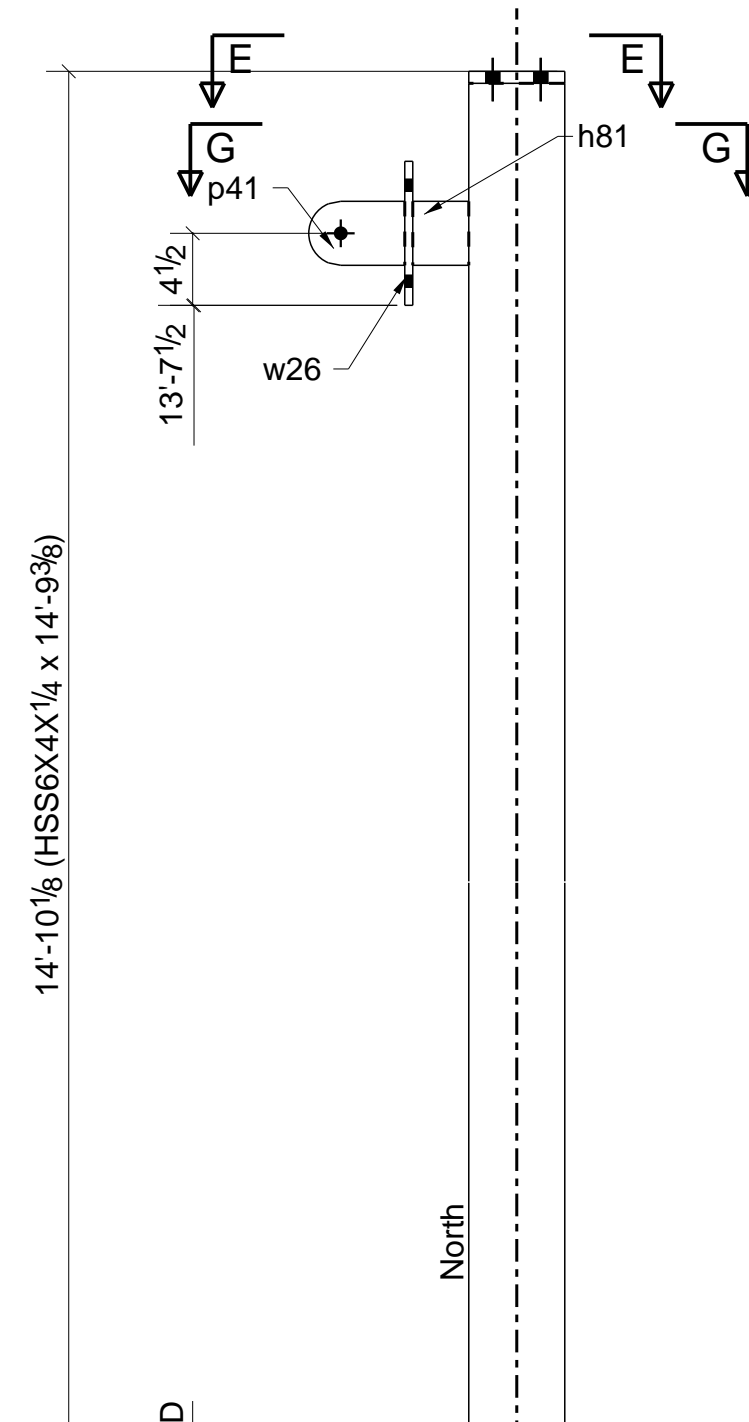

1 - COLUMN - 6C6

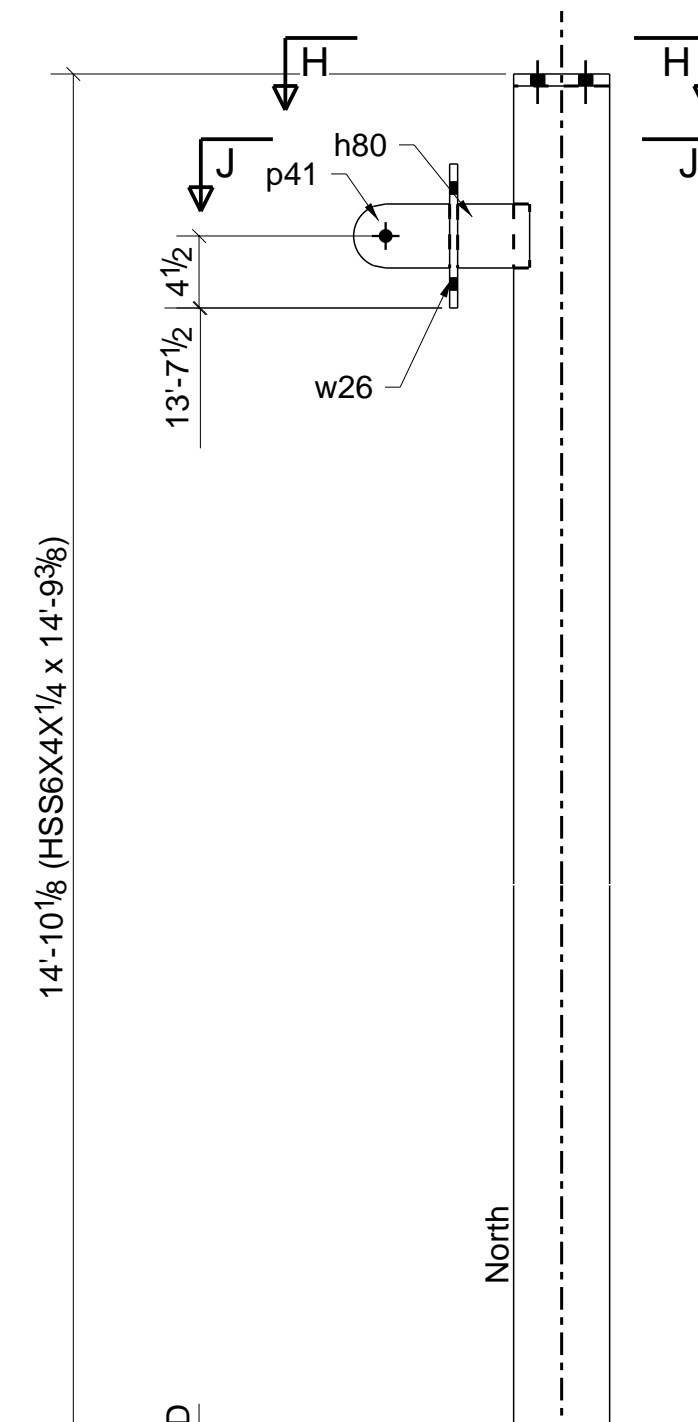

**BILL OF MATERIAL**

MARK	QTY	DESCRIPTION	LENGTH	WEIGHT	REMARKS
6C1	1	COLUMN			SQ-2
6C1	1	HSS5X5 1/4	18'-1 11/16"	265	SHOP PRIMER A500-GR.B
p5	1	FL3/8"X12"	1'-0 1/2"	16	A36
p26	1	FL3/16"X5"	0'-5"	1	A36
6C2	1	COLUMN			SQ-2
6C2	1	HSS6X4X1/4	16'-9 3/8"	246	SHOP PRIMER A500-GR.B
p28	1	FL3/4"X6"	1'-0"	15	A36
6C3	2	COLUMNS			SQ-2
6C3	2	HSS5X5 1/4	16'-1 11/16"	472	SHOP PRIMER A500-GR.B
p5	2	FL3/8"X12"	1'-0 1/2"	32	A36
p26	2	FL3/16"X5"	0'-5"	3	A36
6C4	2	COLUMNS			SQ-2
6C4	2	HSS6X4X1/4	14'-9 3/8"	433	SHOP PRIMER A500-GR.B
p28	2	FL3/4"X6"	1'-0"	31	A36
6C5	1	COLUMN			SQ-2
6C5	1	HSS6X4X1/4	14'-9 3/8"	216	SHOP PRIMER A500-GR.B
h81	1	HSS4X4X1/4	0'-3 1/2"	3	SHOP PRIMER A36
p28	1	FL3/4"X6"	1'-0"	15	A36
p41	1	FL1/2"X4"	0'-6"	3	SHOP PRIMER A36
w26	1	FL1/2"X9"	0'-9"	11	SHOP PRIMER A36
	4	5/8"Ø WEDGE_ANC BOLT	0'-1 3/4"		Site
	1	3/4"Ø A325N BOLT	0'-2 3/4"		Site
6C6	1	COLUMN			SQ-2
6C6	1	HSS6X4X1/4	14'-9 3/8"	216	SHOP PRIMER A500-GR.B
h80	1	HSS4X4X1/4	0'-4 1/2"	4	SHOP PRIMER A36
p28	1	FL3/4"X6"	1'-0"	15	A36
p41	1	FL1/2"X4"	0'-6"	3	SHOP PRIMER A36
w26	1	FL1/2"X9"	0'-9"	11	SHOP PRIMER A36
	4	5/8"Ø WEDGE_ANC BOLT	0'-1 3/4"		Site
	1	3/4"Ø A325N BOLT	0'-2 3/4"		Site
TOTAL WEIGHT THIS DRAWING				2014	

FOR APPROVAL ONLY  
NOT FOR FABRICATION

0	ISSUED FOR APPROVAL	01/20/2020
REV	DESCRIPTION	DATE
<b>A&amp;D FABRICATORS</b>		
13710 JUDSON RD. SAN ANTONIO, TX 78233		
DESCRIPTION	COLUMN ASSEMBLY	
PROJECT NAME	SANTA FE PLAZA	
DRAWN BY	DW. LLC.	JOB No.
DATE DRAWN	01/19/2020	DRG No.
		6

# BILL OF MATERIAL

MARK	QTY	DESCRIPTION	LENGTH	WEIGHT	REMARKS
7C1	1	COLUMN			SQ-2
7C1	1	HSS5X5X1/4	16'-1 11/16"	236	SHOP PRIMER A500-GR.B
p7	1	FL3/8"X12"	1'-0 1/2"	15	A36
p26	1	FL3/16"X5"	0'-5"	1	A36
7C2	1	COLUMN			SQ-2
7C2	1	HSS6X4X1/4	14'-11 3/8"	219	SHOP PRIMER A500-GR.B
p28	1	FL3/4"X6"	1'-0"	15	A36
7C3	1	COLUMN			SQ-2
7C3	1	HSS6X6X1/4	16'-1 11/16"	288	SHOP PRIMER A500-GR.B
p8	1	FL3/8"X9"	1'-1 1/2"	13	A36
p27	1	FL3/16"X6"	0'-6"	2	A36
7C4	1	COLUMN			SQ-2
7C4	1	HSS5X5X1/4	16'-4 3/16"	239	SHOP PRIMER A500-GR.B
p12	1	FL3/8"X9"	0'-9 1/4"	9	A36
p14	1	FL3/8"X4"	0'-9"	4	A36
p26	1	FL3/16"X5"	0'-5"	1	A36
TOTAL WEIGHT THIS DRAWING				1042	

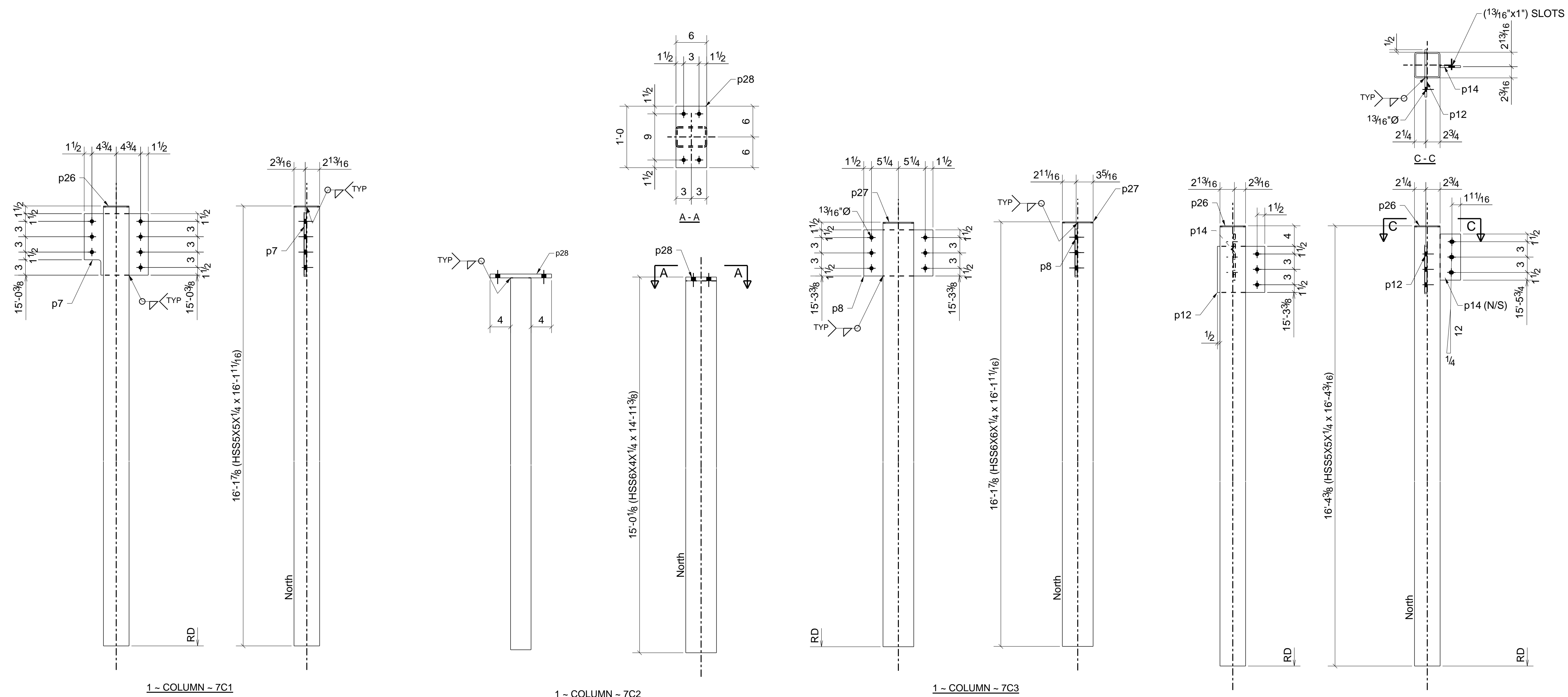

FOR APPROVAL ONLY  
NOT FOR FABRICATION

0	ISSUED FOR APPROVAL	01/20/2020
REV	DESCRIPTION	DATE
<b>A&amp;D FABRICATORS</b>		
13710 JUDSON RD. SAN ANTONIO, TX 78233		
DESCRIPTION	COLUMN ASSEMBLY	
PROJECT NAME	SANTA FE PLAZA	
DRAWN BY	DW. LLC.	JOB No.
DATE DRAWN	01/19/2020	DRG No. 7

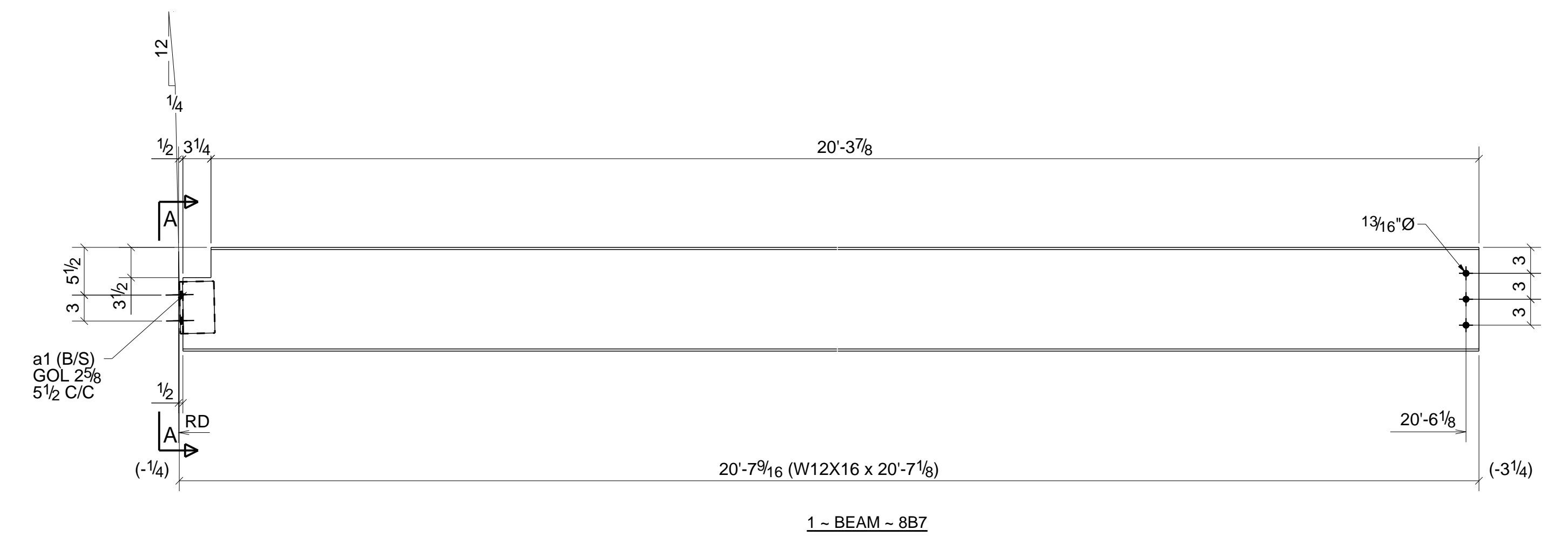
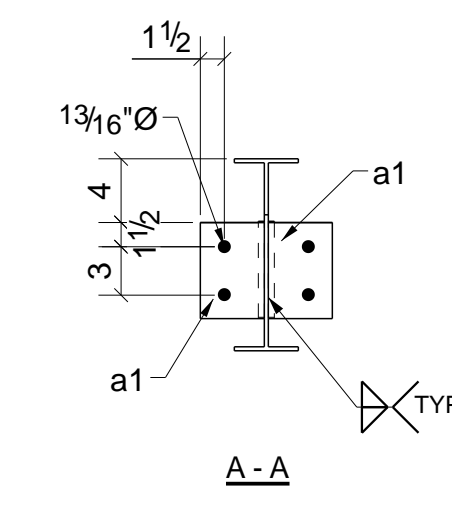
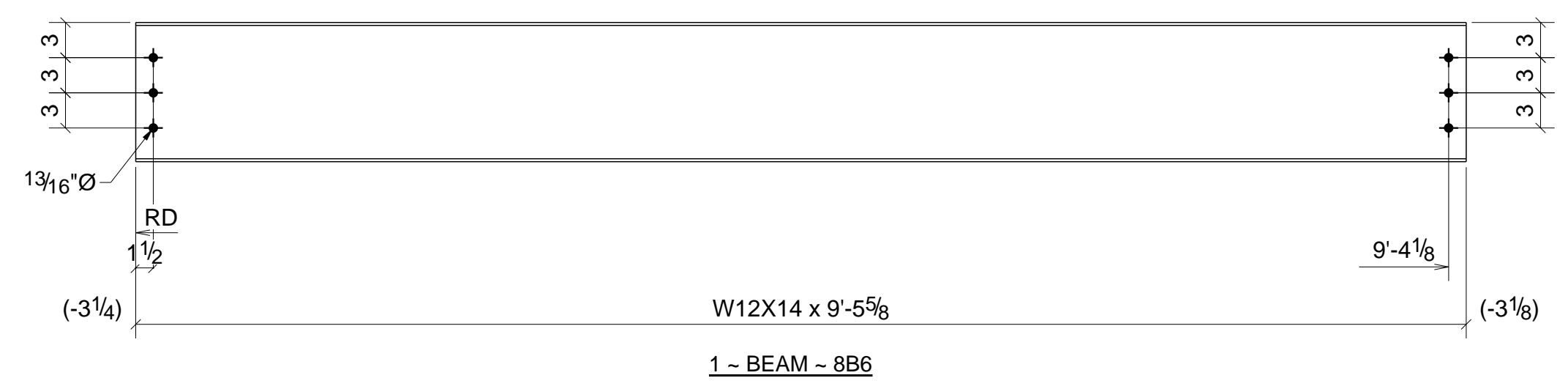
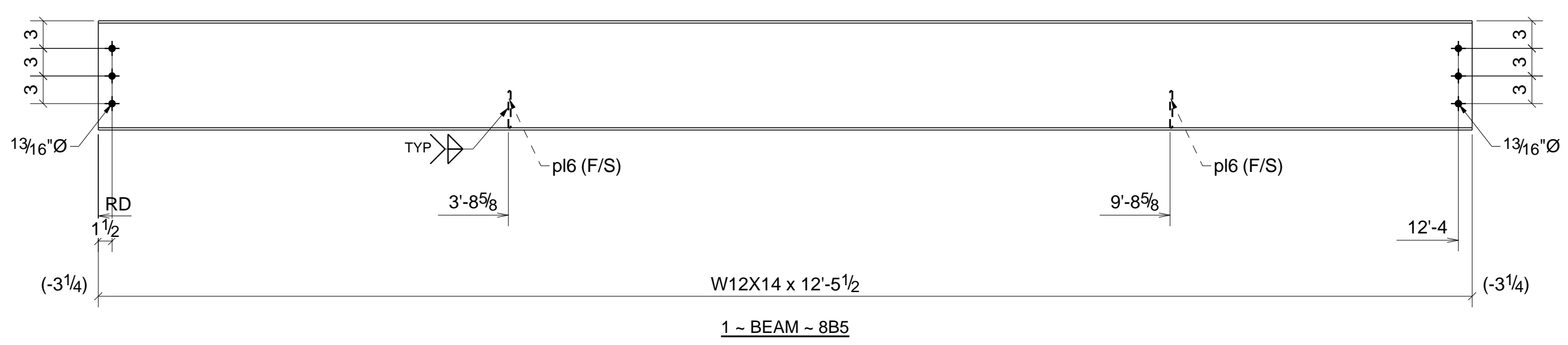
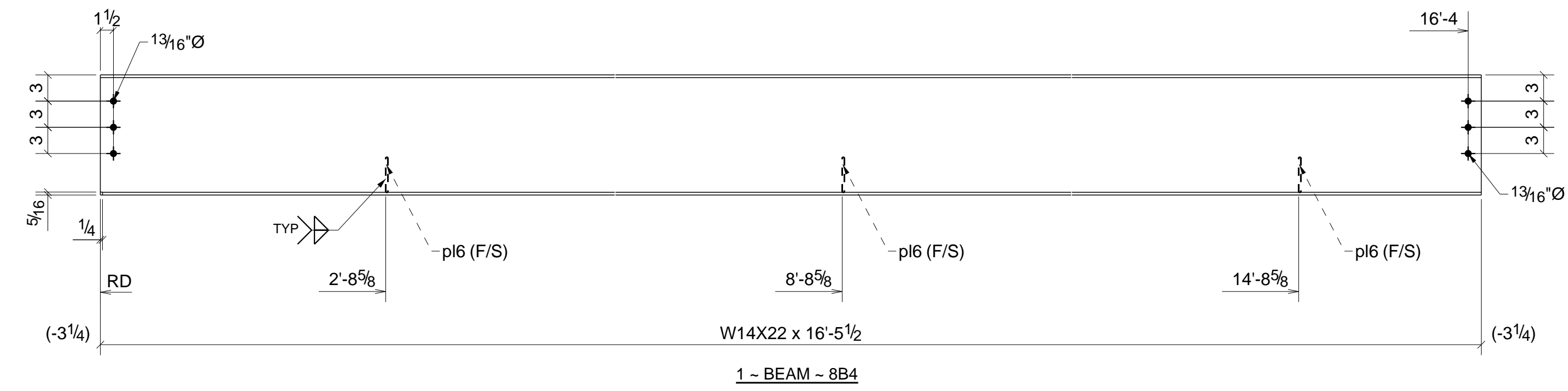
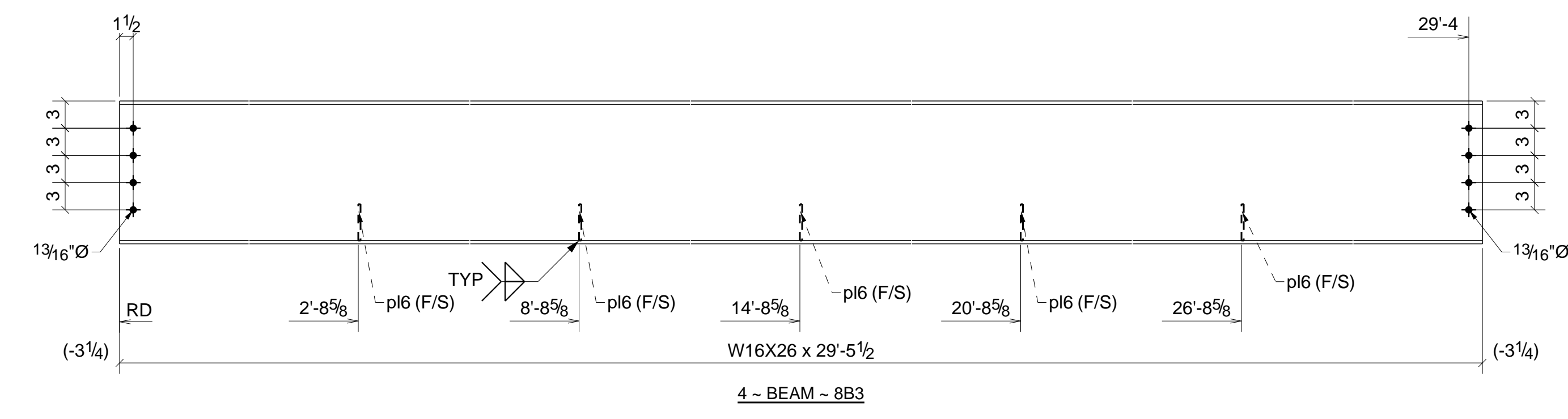
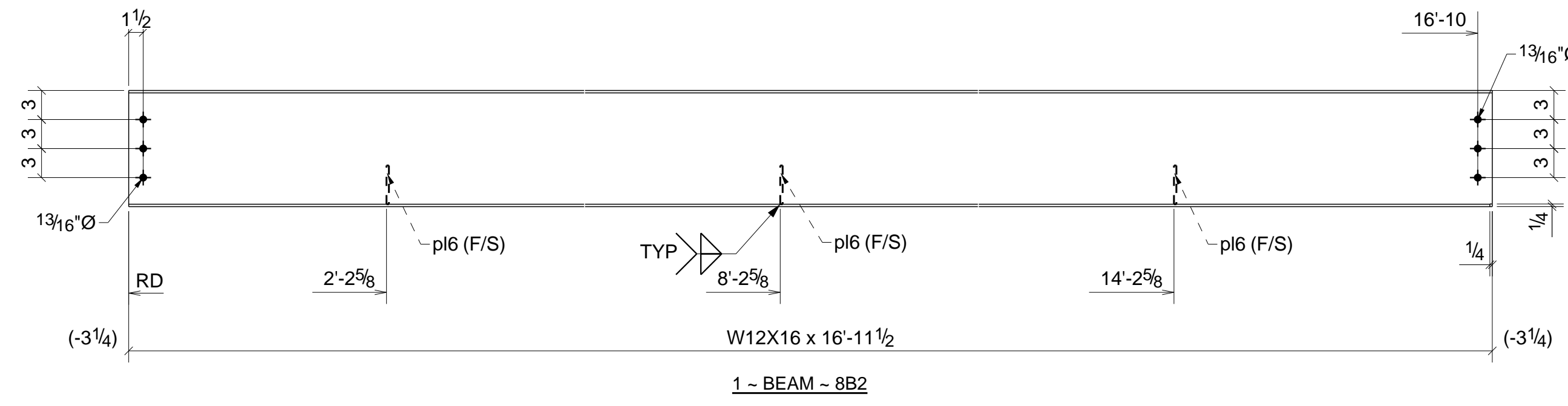
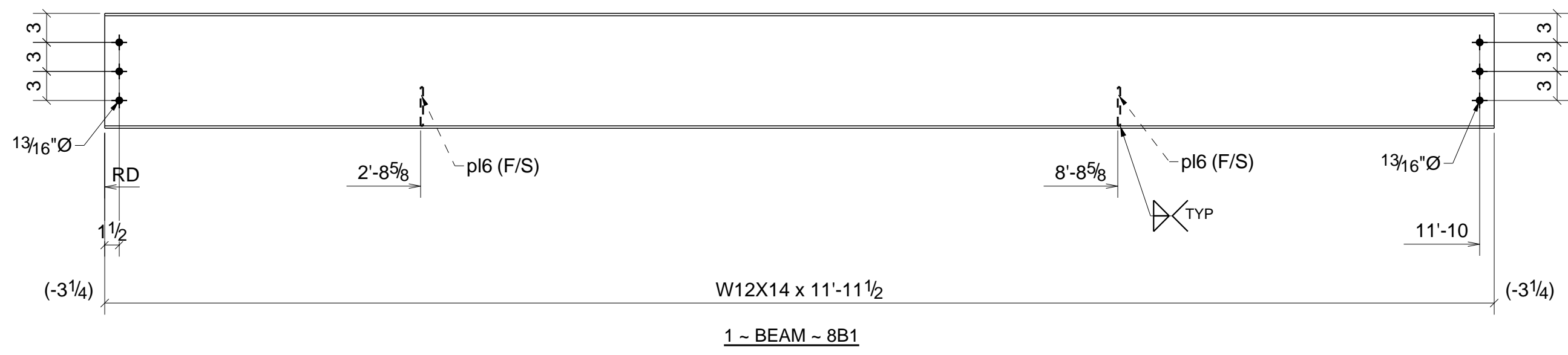

FOR APPROVAL ONLY  
NOT FOR FABRICATION

### BILL OF MATERIAL

MARK	QTY	DESCRIPTION	LENGTH	WEIGHT	REMARKS
8B1	1	BEAM			SQ-2
8B1	1	W12X14	11'-11 1/2"	169	SHOP PRIMER A992
pl6	2	FL1/4"X4"	0'-4"	2	SHOP PRIMER A36
	6	3/4"Ø A325N BOLT	0'-1 3/4"		Site
8B2	1	BEAM			SQ-2
8B2	1	W12X16	16'-11 1/2"	272	SHOP PRIMER A992
pl6	3	FL1/4"X4"	0'-4"	3	SHOP PRIMER A36
	6	3/4"Ø A325N BOLT	0'-1 3/4"		Site
8B3	4	BEAMS			SQ-2
8B3	4	W16X26	29'-5 1/2"	3080	SHOP PRIMER A992
pl6	20	FL1/4"X4"	0'-4"	23	SHOP PRIMER A36
	32	3/4"Ø A325N BOLT	0'-1 3/4"		Site
8B4	1	BEAM			SQ-2
8B4	1	W14X22	16'-5 1/2"	364	SHOP PRIMER A992
pl6	3	FL1/4"X4"	0'-4"	3	SHOP PRIMER A36
	6	3/4"Ø A325N BOLT	0'-1 3/4"		Site
8B5	1	BEAM			SQ-2
8B5	1	W12X14	12'-5 1/2"	176	SHOP PRIMER A992
pl6	2	FL1/4"X4"	0'-4"	2	SHOP PRIMER A36
	6	3/4"Ø A325N BOLT	0'-1 3/4"		Site
8B6	1	BEAM			SQ-2
8B6	1	W12X14	9'-5 5/8"	134	SHOP PRIMER A992
	6	3/4"Ø A325N BOLT	0'-1 3/4"		Site
8B7	1	BEAM			SQ-2
8B7	1	W12X16	20'-7 1/8"	330	SHOP PRIMER A992
a1	2	L4X4X3/8	0'-6"	10	A36
	4	3/4"Ø A325N BOLT	0'-2"		Site
	3	3/4"Ø A325N BOLT	0'-1 3/4"		Site
TOTAL WEIGHT THIS DRAWING				4569	

0	ISSUED FOR APPROVAL	01/20/2020
REV	DESCRIPTION	DATE
<b>A&amp;D FABRICATORS</b>		
13710 JUDSON RD. SAN ANTONIO, TX 78233		
DESCRIPTION	BEAM ASSEMBLY	
PROJECT NAME	SANTA FE PLAZA	
DRAWN BY	DW. LLC.	JOB No.
DATE DRAWN	01/19/2020	DRG No. 8

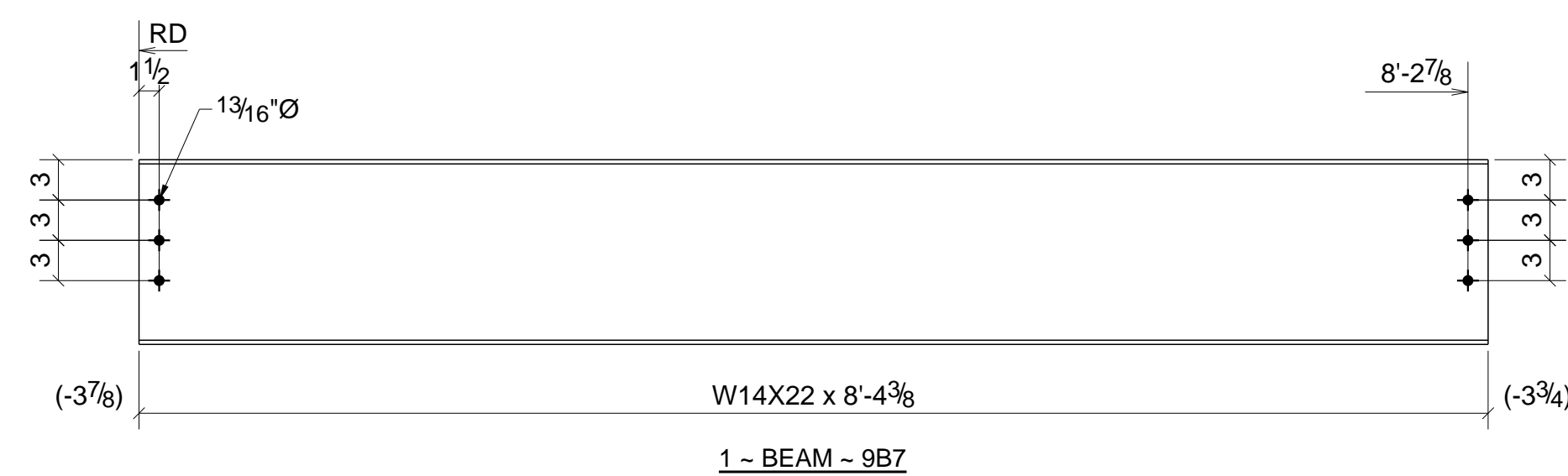
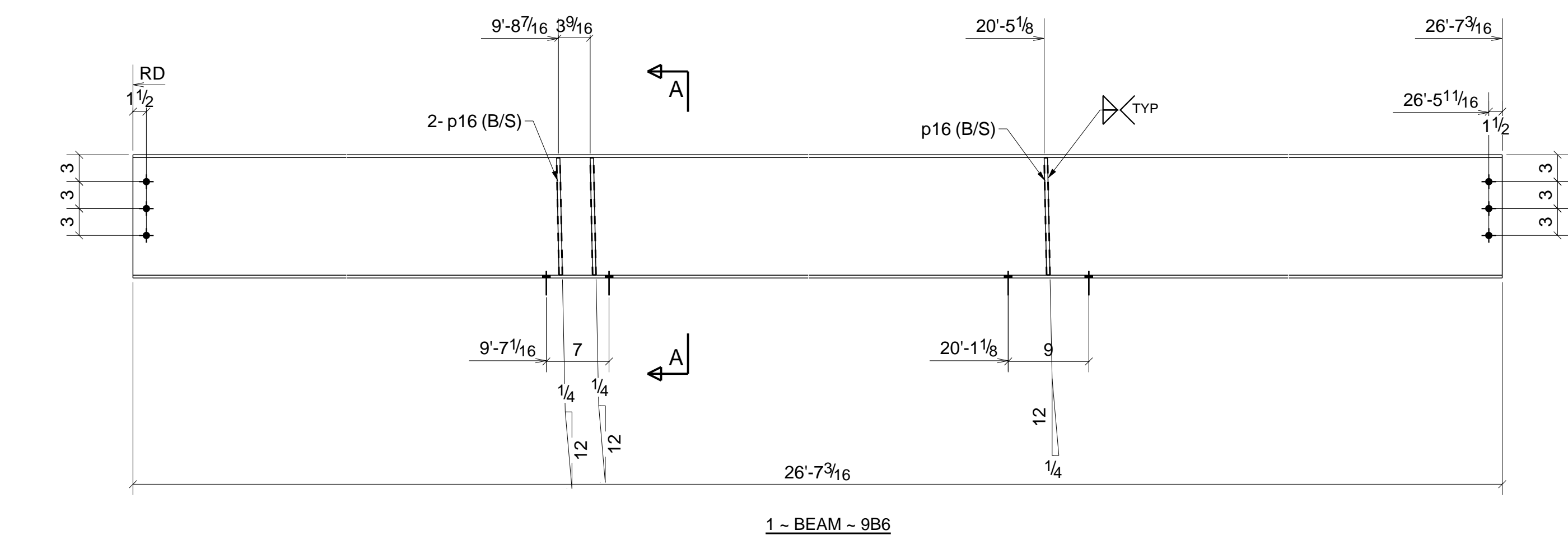
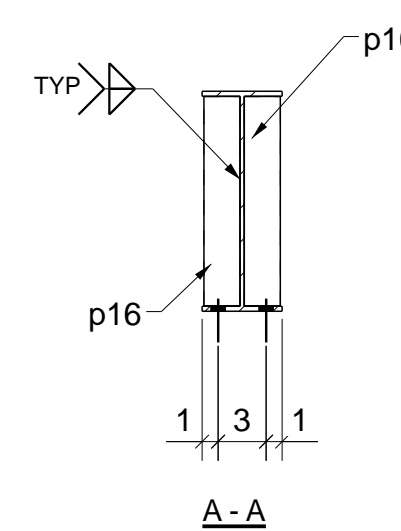
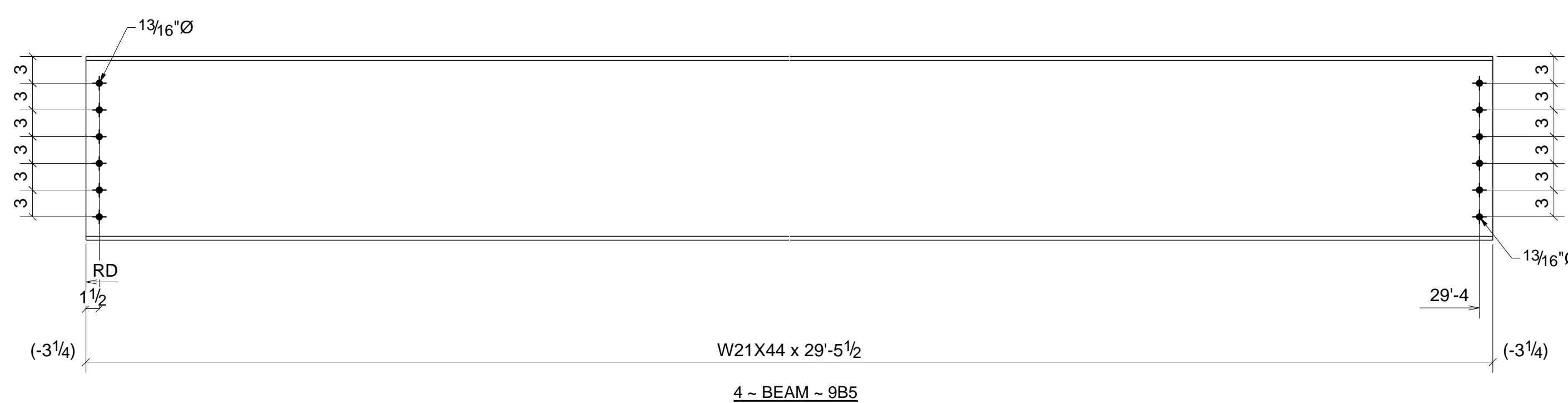
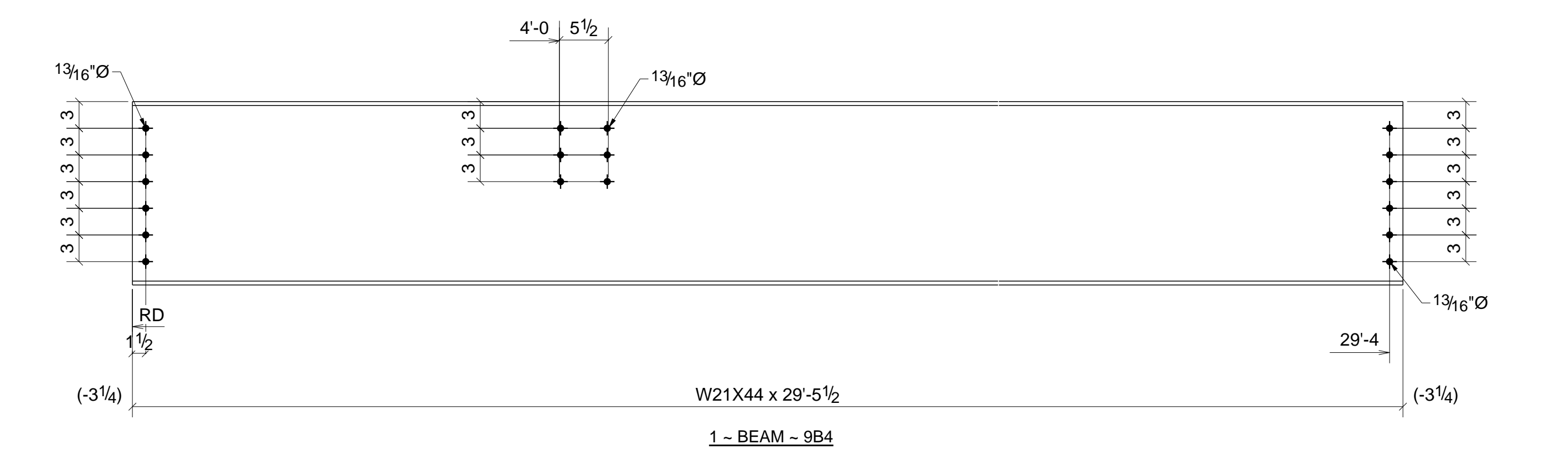
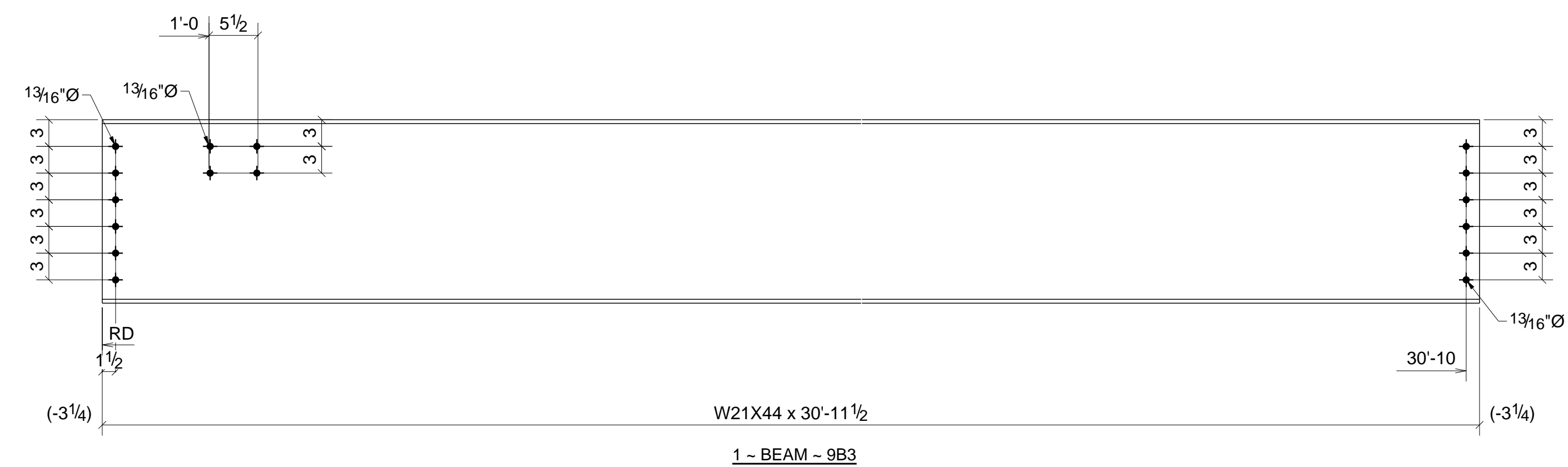
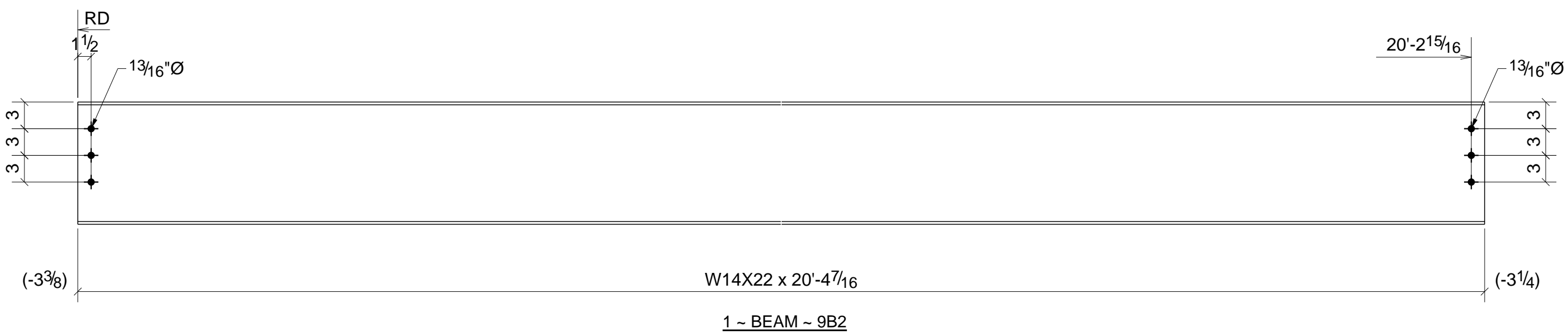
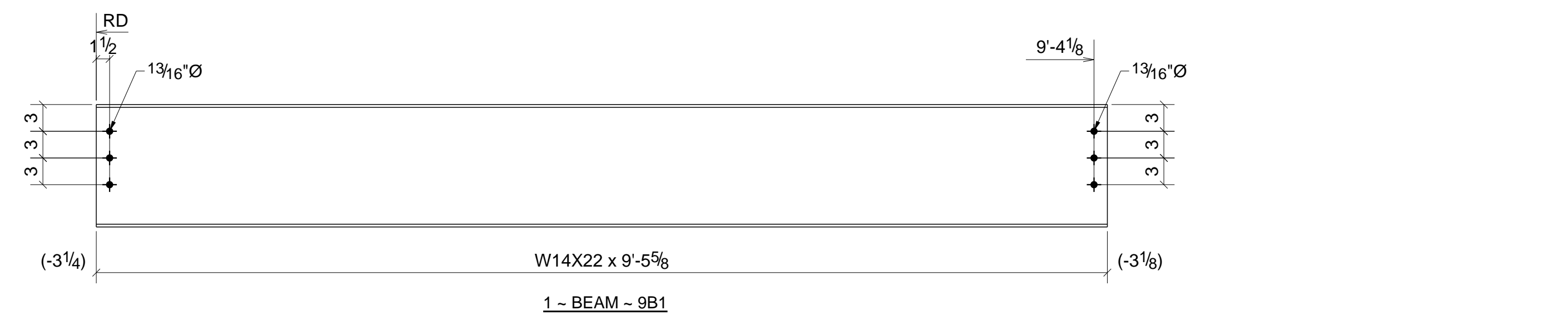

## BILL OF MATERIAL

MARK	QTY	DESCRIPTION	LENGTH	WEIGHT	REMARKS
9B1	1	BEAM			SQ-2
9B1	1	W14X22	9'-5 5/8"	209	SHOP PRIMER A992
	6	3/4"Ø A325N BOLT	0'-1 3/4"		Site
9B2	1	BEAM			SQ-2
9B2	1	W14X22	20'-4 7/16"	450	SHOP PRIMER A992
	6	3/4"Ø A325N BOLT	0'-1 3/4"		Site
9B3	1	BEAM			SQ-2
9B3	1	W21X44	30'-11 1/2"	1370	SHOP PRIMER A992
	12	3/4"Ø A325N BOLT	0'-2"		Site
9B4	1	BEAM			SQ-2
9B4	1	W21X44	29'-5 1/2"	1303	SHOP PRIMER A992
	12	3/4"Ø A325N BOLT	0'-2"		Site
9B5	4	BEAMS			SQ-2
9B5	4	W21X44	29'-5 1/2"	5213	SHOP PRIMER A992
	48	3/4"Ø A325N BOLT	0'-2"		Site
9B6	1	BEAM			SQ-2
9B6	1	W14X22	26'-7 3/16"	587	SHOP PRIMER A992
p16	6	FL3/8"X2 1/4"	1'-1 1/8"	19	A36
	8	3/4"Ø A325N BOLT	0'-2 1/4"		Site
	6	3/4"Ø A325N BOLT	0'-1 3/4"		Site
9B7	1	BEAM			SQ-2
9B7	1	W14X22	8'-4 3/8"	185	SHOP PRIMER A992
	6	3/4"Ø A325N BOLT	0'-1 3/4"		Site
TOTAL WEIGHT THIS DRAWING				9336	

FOR APPROVAL ONLY  
NOT FOR FABRICATION

0	ISSUED FOR APPROVAL	01/20/2020
REV	DESCRIPTION	DATE
<b>A&amp;D FABRICATORS</b>		
13710 JUDSON RD. SAN ANTONIO, TX 78233		
DESCRIPTION	BEAM ASSEMBLY	
PROJECT NAME	SANTA FE PLAZA	
DRAWN BY	DW. LLC.	JOB No.
DATE DRAWN	01/19/2020	DRG No. 9

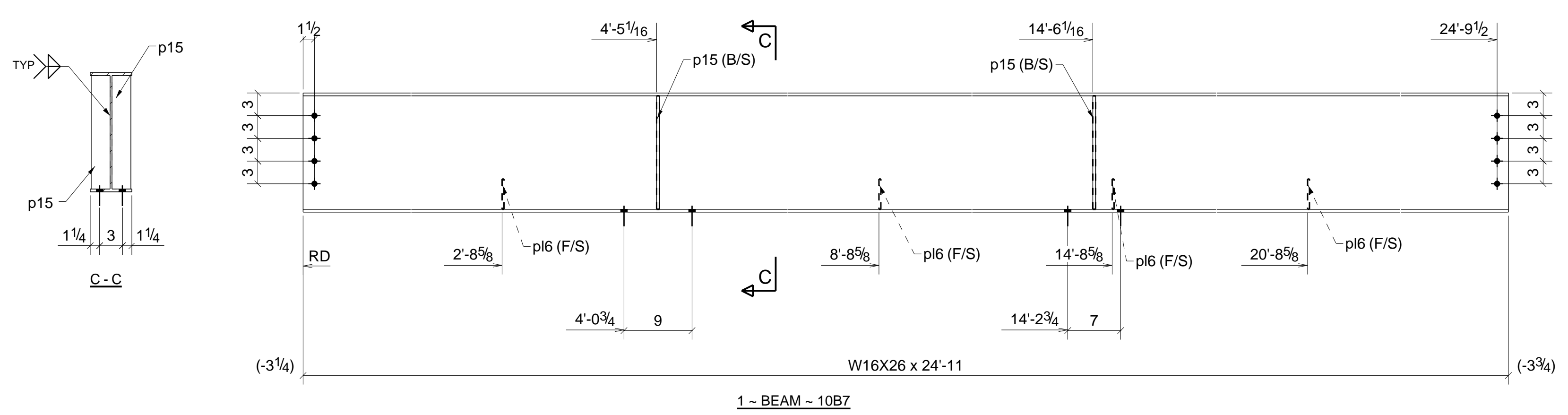
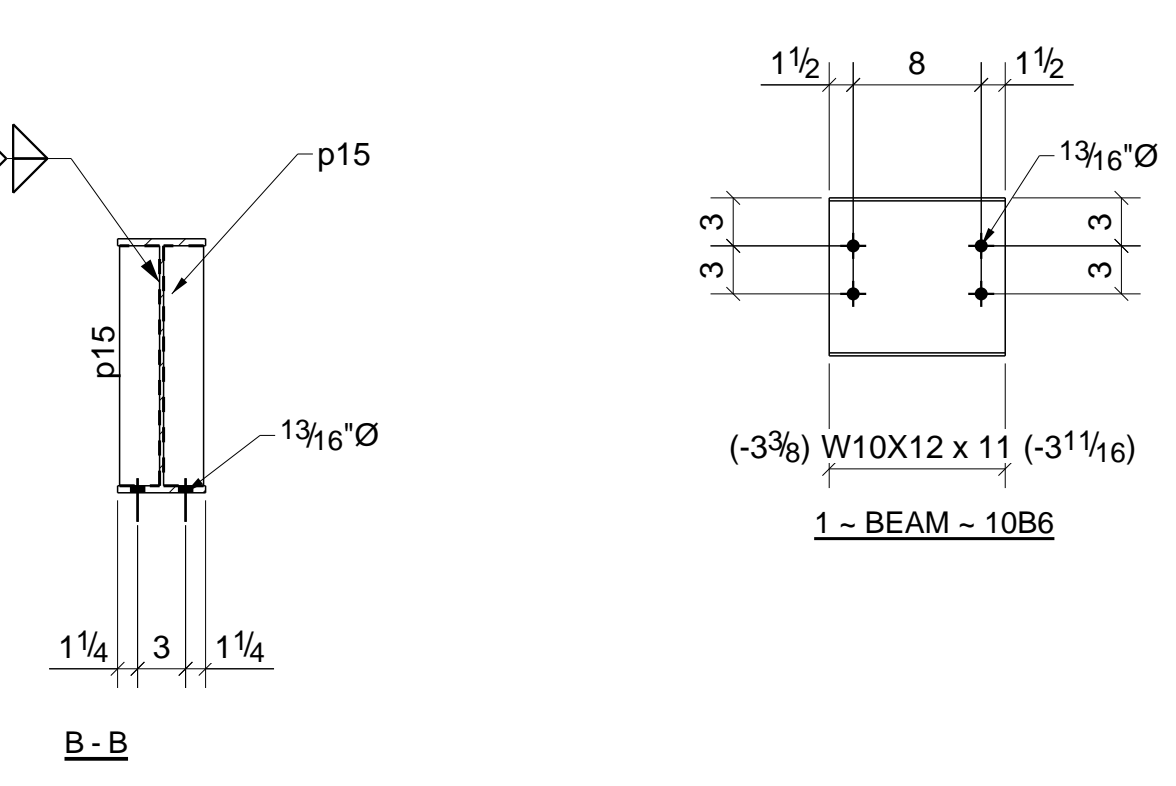
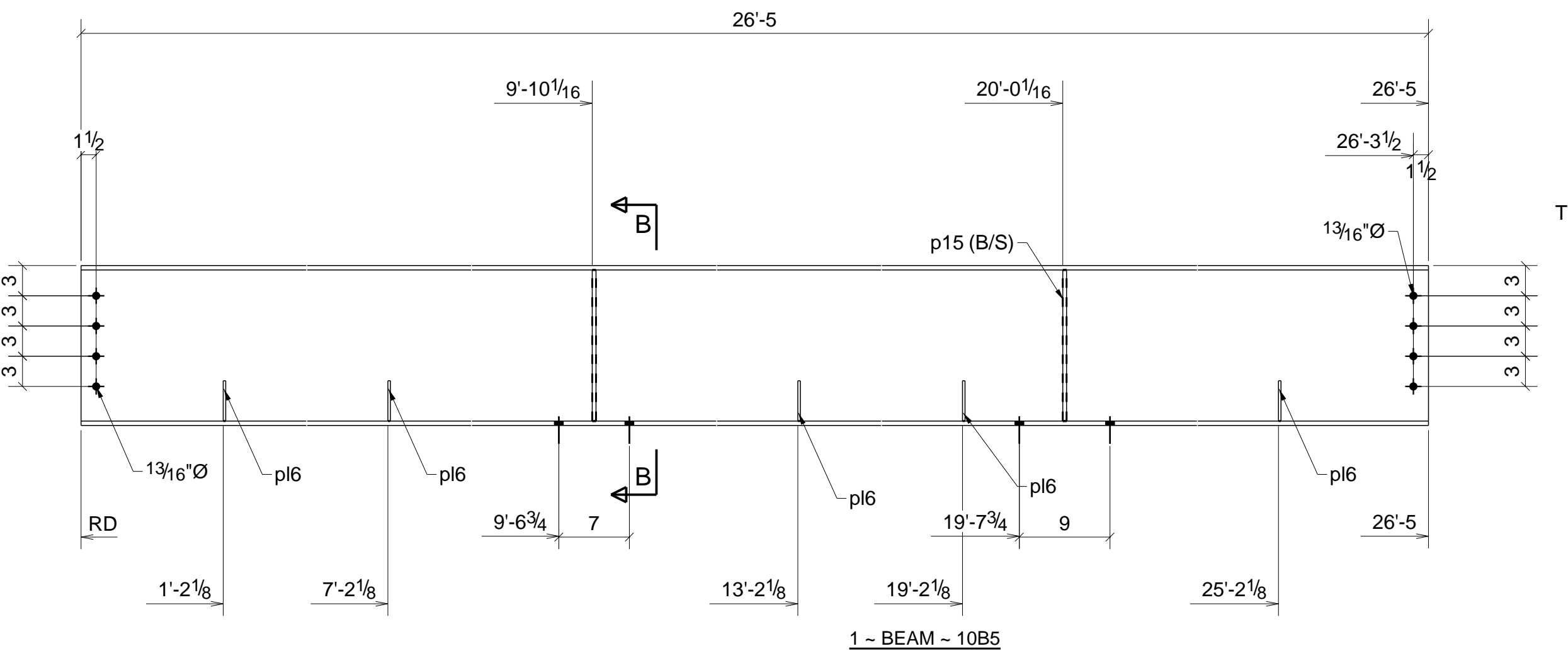
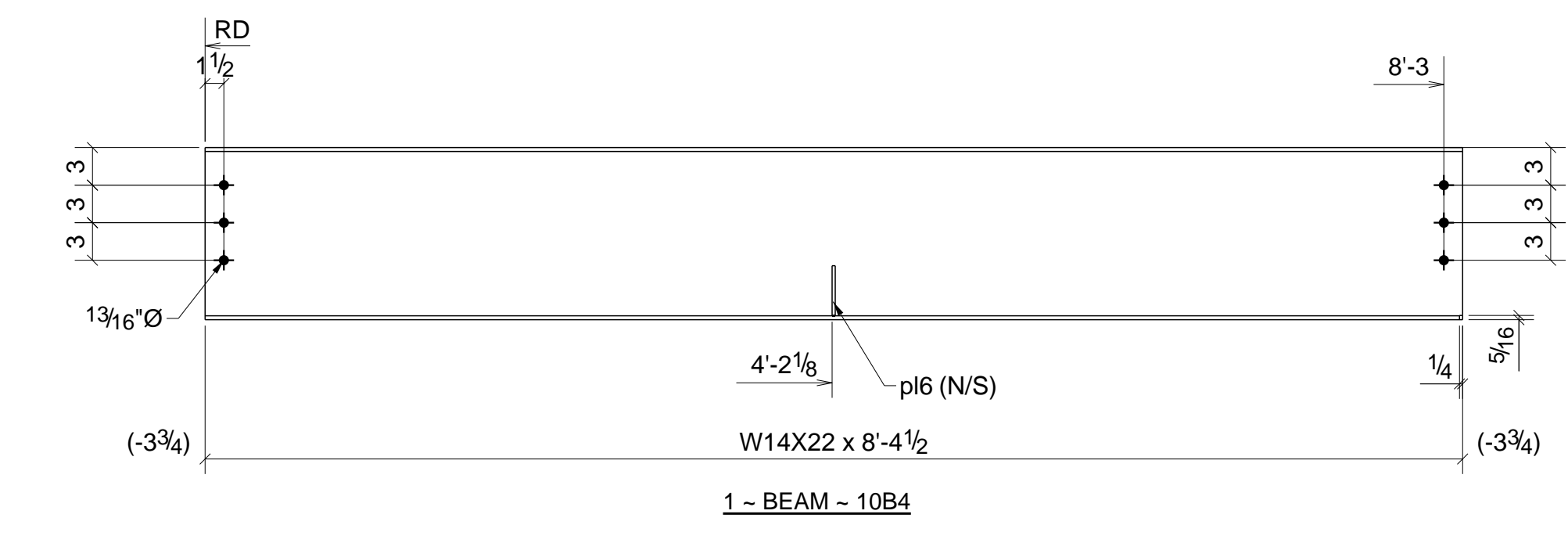
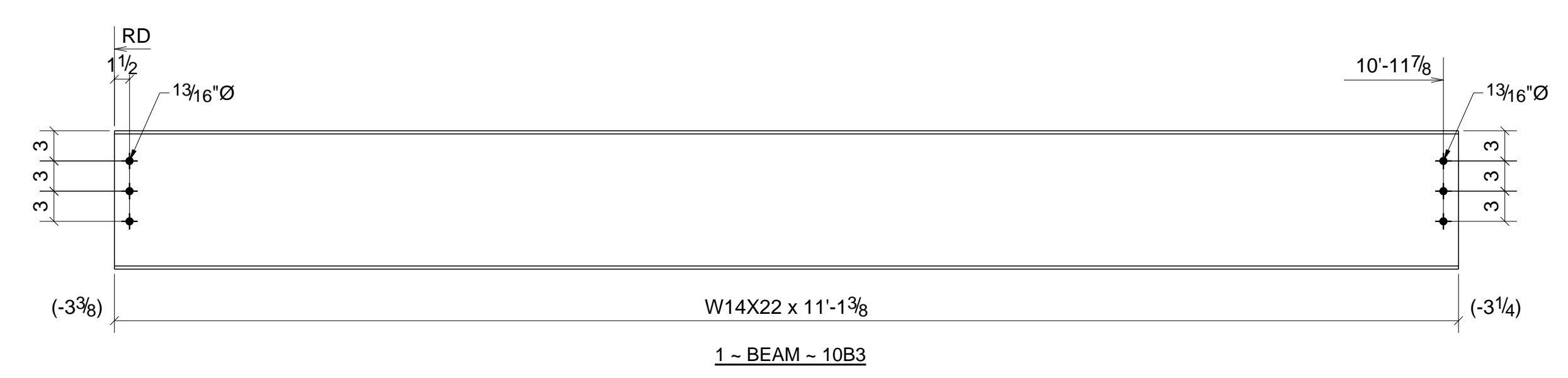
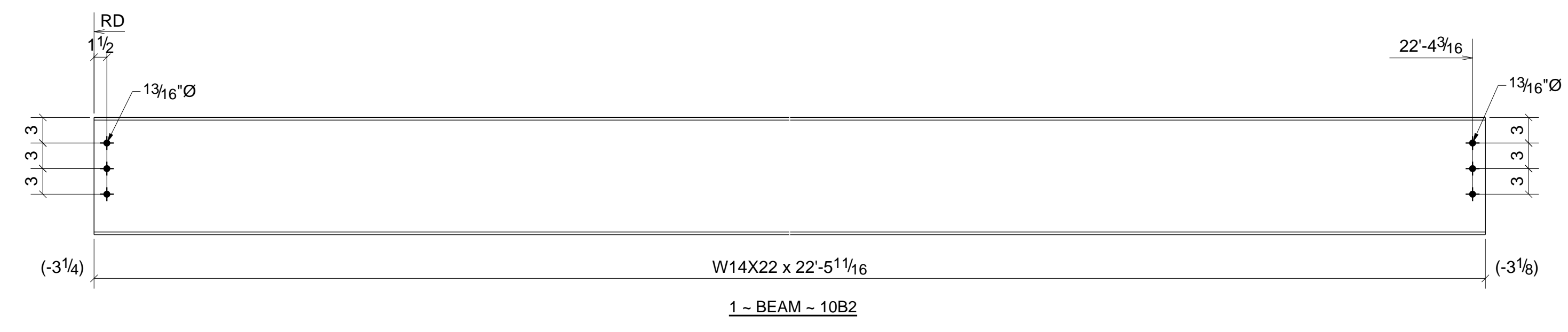
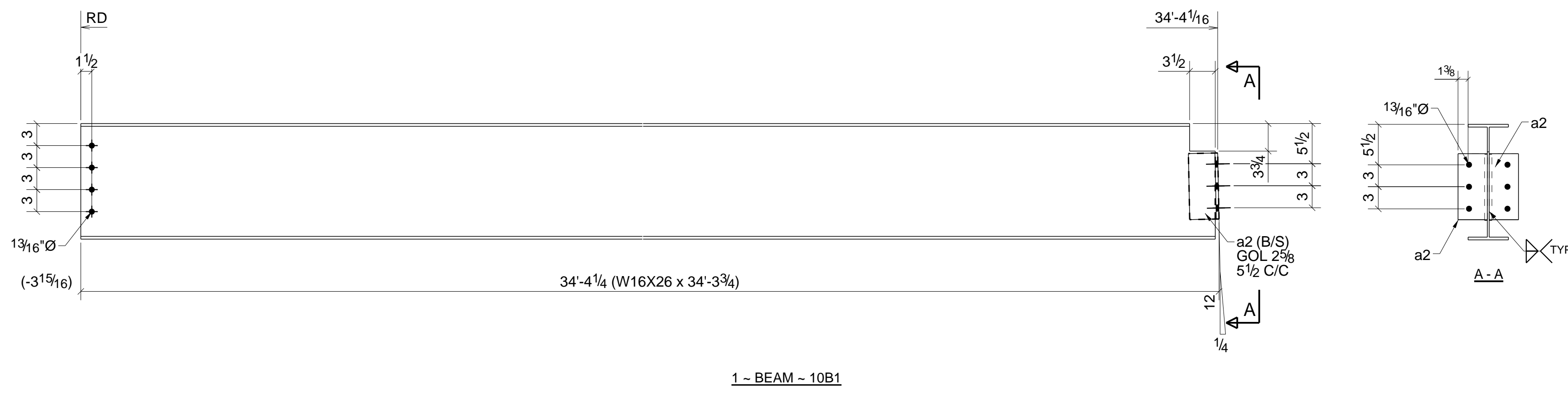

FOR APPROVAL ONLY  
NOT FOR FABRICATION

## BILL OF MATERIAL

MARK	QTY	DESCRIPTION	LENGTH	WEIGHT	REMARKS
10B1	1	BEAM			SQ-2
10B1	1	W16X26	34'-3 3/4"	897	SHOP PRIMER A992
a2	2	L4X4X3/8	0'-9"	15	A36
	6	3/4" A325N BOLT	0'-2"		Site
	4	3/4" A325N BOLT	0'-1 3/4"		Site
10B2	1	BEAM			SQ-2
10B2	1	W14X22	22'-5 11/16"	496	SHOP PRIMER A992
	6	3/4" A325N BOLT	0'-1 3/4"		Site
10B3	1	BEAM			SQ-2
10B3	1	W14X22	11'-1 3/8"	246	SHOP PRIMER A992
	6	3/4" A325N BOLT	0'-1 3/4"		Site
10B4	1	BEAM			SQ-2
10B4	1	W14X22	8'-4 1/2"	185	SHOP PRIMER A992
pl6	1	FL1/4"X4"	0'-4"	1	SHOP PRIMER A36
	6	3/4" A325N BOLT	0'-1 3/4"		Site
10B5	1	BEAM			SQ-2
10B5	1	W16X31	26'-5"	821	SHOP PRIMER A992
p15	4	FL3/8"X2 1/2"	1'-3"	16	A36
pl6	5	FL1/4"X4"	0'-4"	6	SHOP PRIMER A36
	8	3/4" A325N BOLT	0'-2 1/4"		Site
	8	3/4" A325N BOLT	0'-1 3/4"		Site
10B6	1	BEAM			SQ-2
10B6	1	W10X12	0'-11"	11	SHOP PRIMER A992
	4	3/4" A325N BOLT	0'-1 3/4"		Site
10B7	1	BEAM			SQ-2
10B7	1	W16X26	24'-11"	651	SHOP PRIMER A992
p15	4	FL3/8"X2 1/2"	1'-3"	16	A36
pl6	4	FL1/4"X4"	0'-4"	5	SHOP PRIMER A36
	8	3/4" A325N BOLT	0'-2 1/4"		Site
	8	3/4" A325N BOLT	0'-1 3/4"		Site
TOTAL WEIGHT THIS DRAWING				3365	

0	ISSUED FOR APPROVAL	01/20/2020
REV	DESCRIPTION	DATE
<b>A&amp;D FABRICATORS</b>		
13710 JUDSON RD. SAN ANTONIO, TX 78233		
DESCRIPTION	BEAM ASSEMBLY	
PROJECT NAME	SANTA FE PLAZA	
DRAWN BY	DW. LLC.	JOB No.
DATE DRAWN	01/19/2020	DRG No.
		<b>10</b>



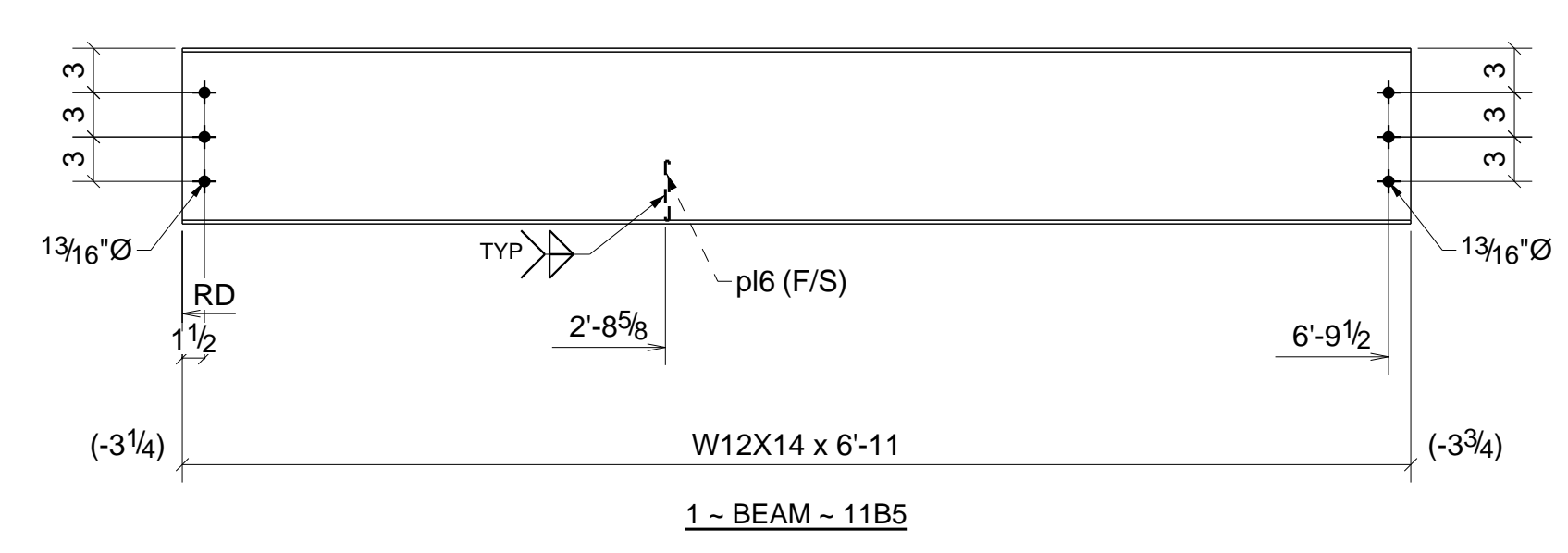
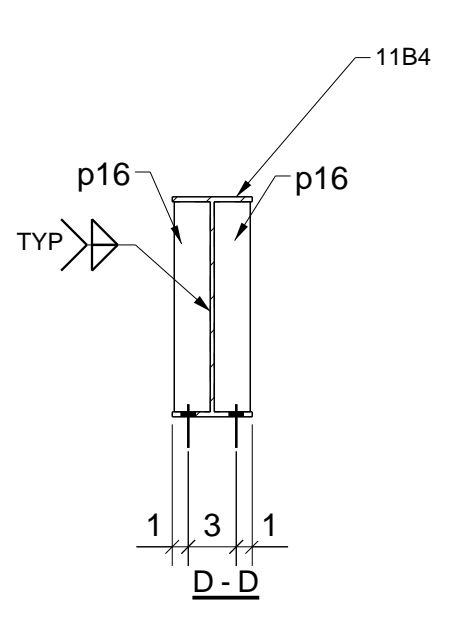
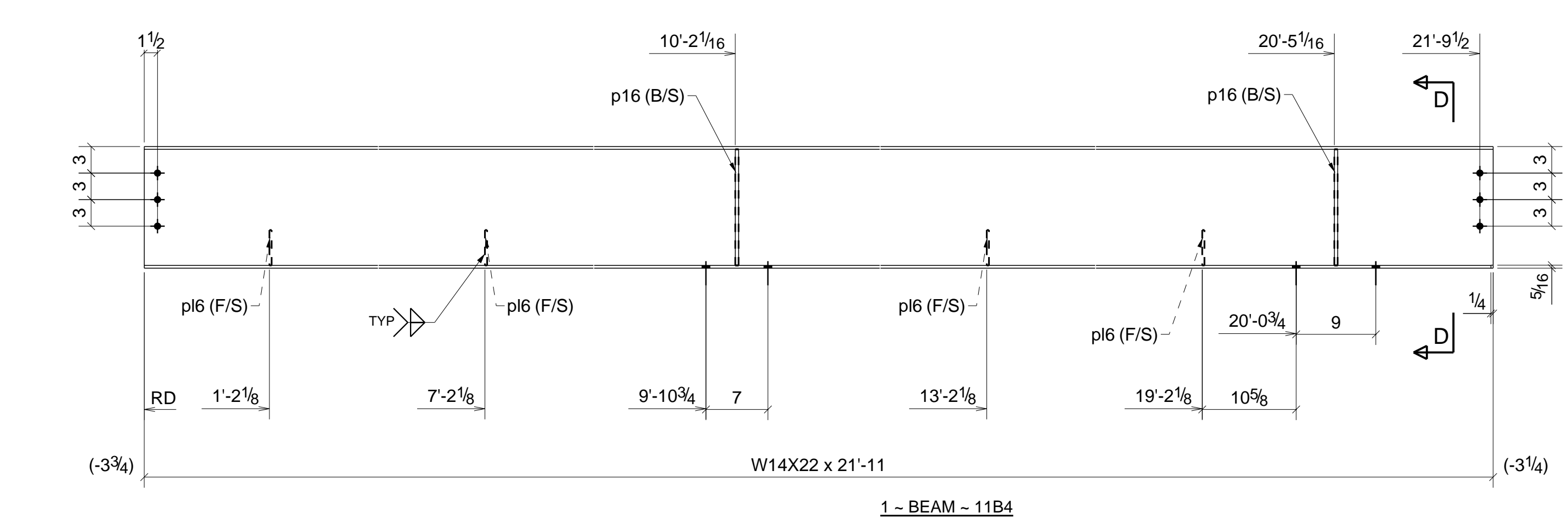
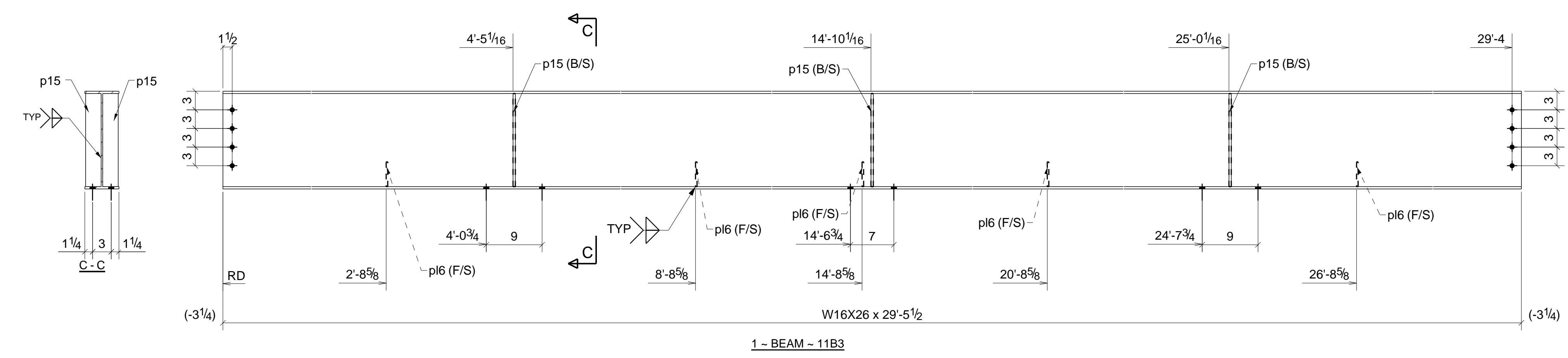
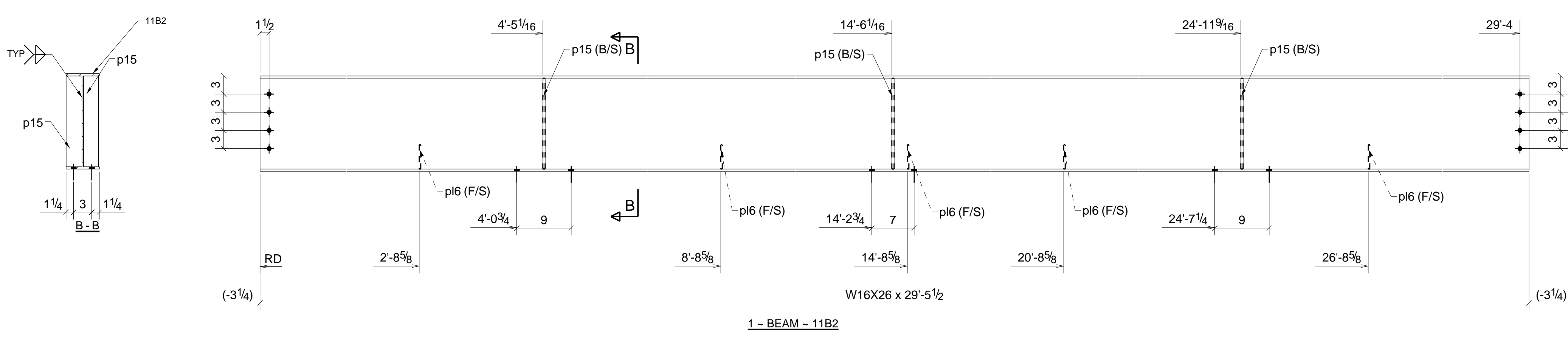
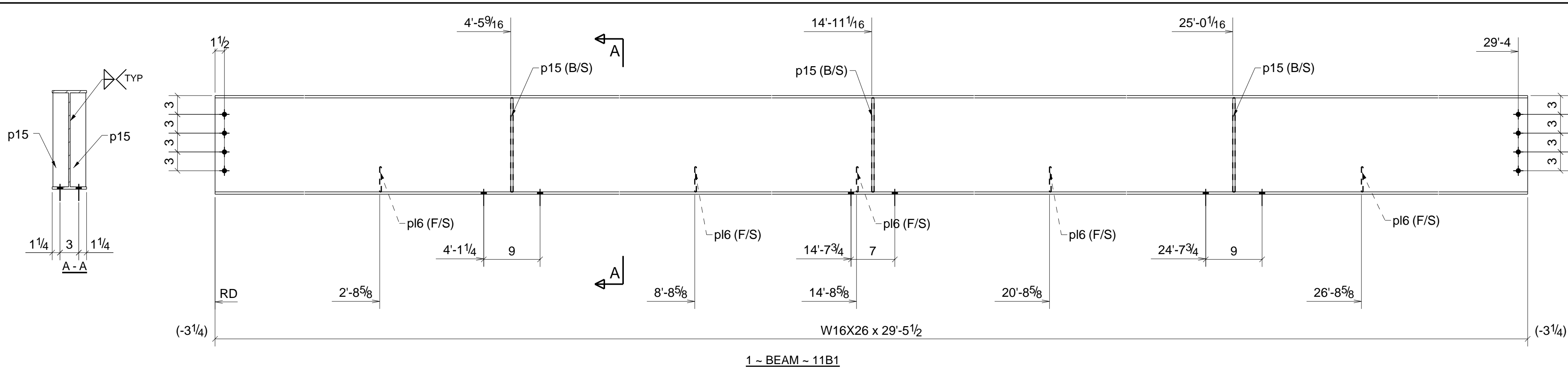

### BILL OF MATERIAL

MARK	QTY	DESCRIPTION	LENGTH	WEIGHT	REMARKS
11B1	1	BEAM			SQ-2
11B1	1	W16X26	29'-5 1/2"	770	SHOP PRIMER A992
p15	6	FL3/8"X2 1/2"	1'-3"	24	A36
p16	5	FL1/4"X4"	0'-4"	6	SHOP PRIMER A36
	12	3/4"Ø A325N BOLT	0'-2 1/4"		Site
	8	3/4"Ø A325N BOLT	0'-1 3/4"		Site
11B2	1	BEAM			SQ-2
11B2	1	W16X26	29'-5 1/2"	770	SHOP PRIMER A992
p15	6	FL3/8"X2 1/2"	1'-3"	24	A36
p16	5	FL1/4"X4"	0'-4"	6	SHOP PRIMER A36
	12	3/4"Ø A325N BOLT	0'-2 1/4"		Site
	8	3/4"Ø A325N BOLT	0'-1 3/4"		Site
11B3	1	BEAM			SQ-2
11B3	1	W16X26	29'-5 1/2"	770	SHOP PRIMER A992
p15	6	FL3/8"X2 1/2"	1'-3"	24	A36
p16	5	FL1/4"X4"	0'-4"	6	SHOP PRIMER A36
	12	3/4"Ø A325N BOLT	0'-2 1/4"		Site
	8	3/4"Ø A325N BOLT	0'-1 3/4"		Site
11B4	1	BEAM			SQ-2
11B4	1	W14X22	21'-11"	484	SHOP PRIMER A992
p16	4	FL3/8"X2 1/4"	1'-1 1/8"	13	A36
p16	4	FL1/4"X4"	0'-4"	5	SHOP PRIMER A36
	8	3/4"Ø A325N BOLT	0'-2 1/4"		Site
	6	3/4"Ø A325N BOLT	0'-1 3/4"		Site
11B5	1	BEAM			SQ-2
11B5	1	W12X14	6'-11"	98	SHOP PRIMER A992
p16	1	FL1/4"X4"	0'-4"	1	SHOP PRIMER A36
	6	3/4"Ø A325N BOLT	0'-1 3/4"		Site
TOTAL WEIGHT THIS DRAWING				2999	

FOR APPROVAL ONLY  
NOT FOR FABRICATION

0	ISSUED FOR APPROVAL	01/20/2020
REV	DESCRIPTION	DATE
<b>A&amp;D FABRICATORS</b>		
13710 JUDSON RD. SAN ANTONIO, TX 78233		
DESCRIPTION	BEAM ASSEMBLY	
PROJECT NAME	SANTA FE PLAZA	
DRAWN BY	DW. LLC.	JOB No.
DATE DRAWN	01/20/2020	DRG No. 11

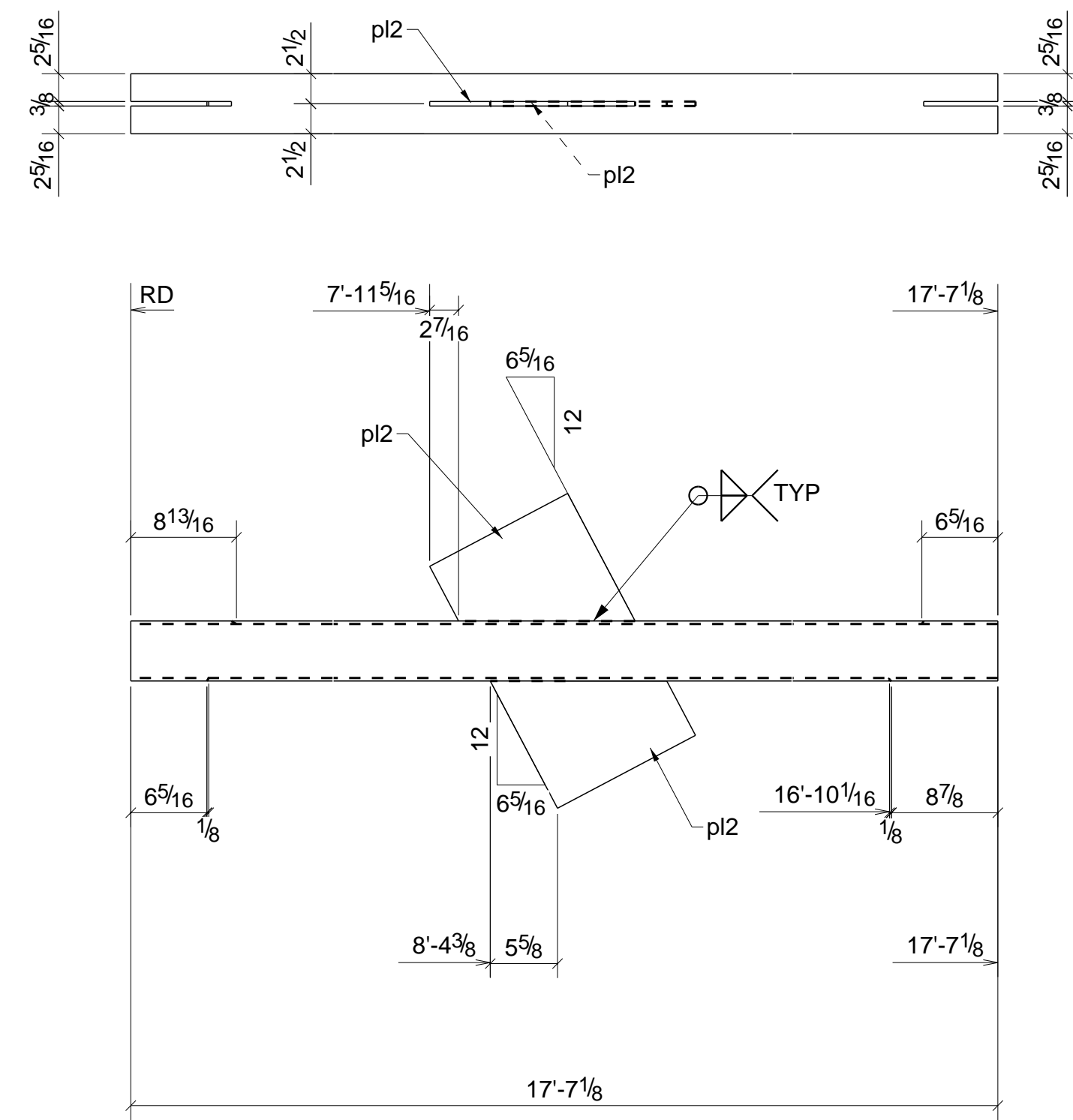

1 - CROSSBRACING - 12CX1

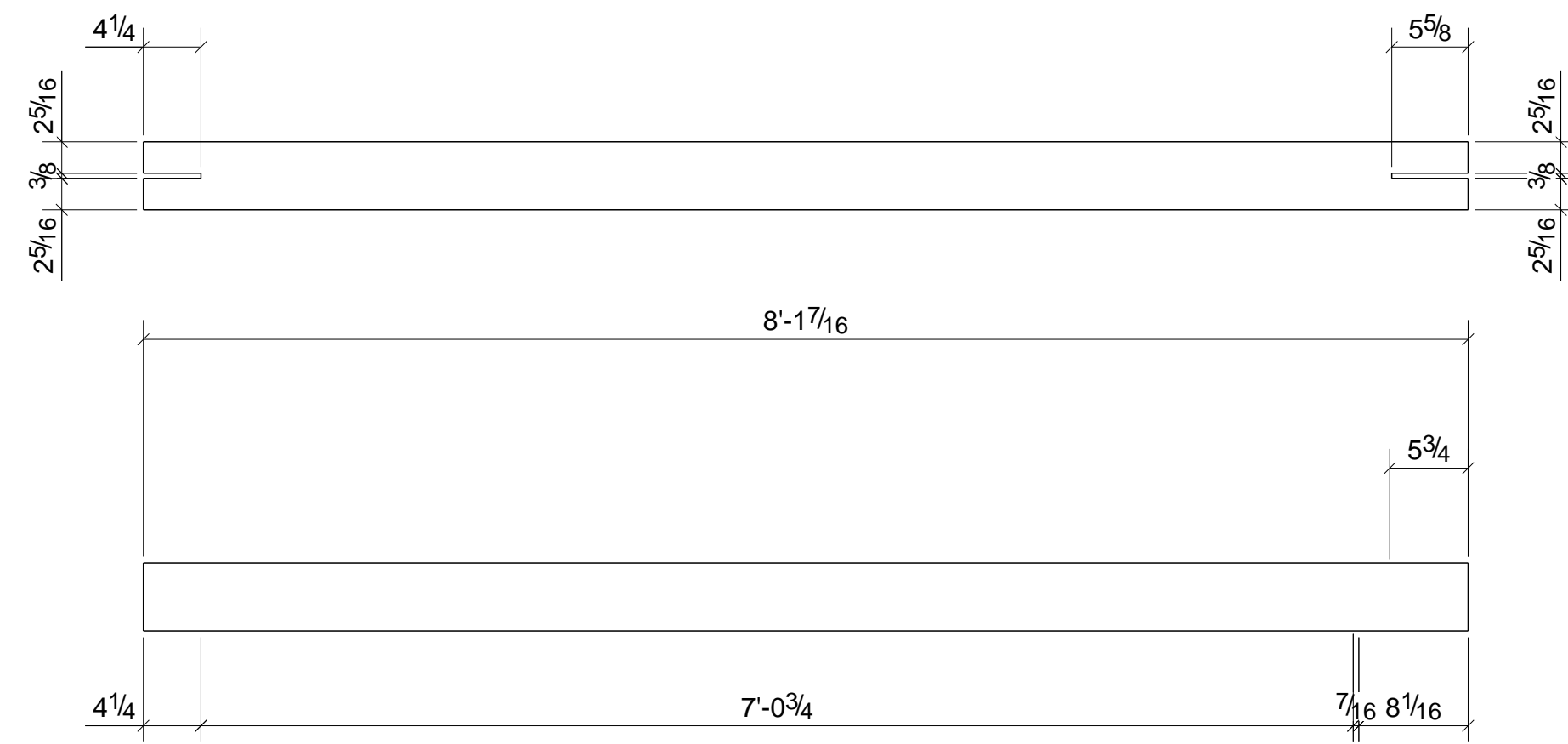

1 - CROSSBRACING - 12CX3

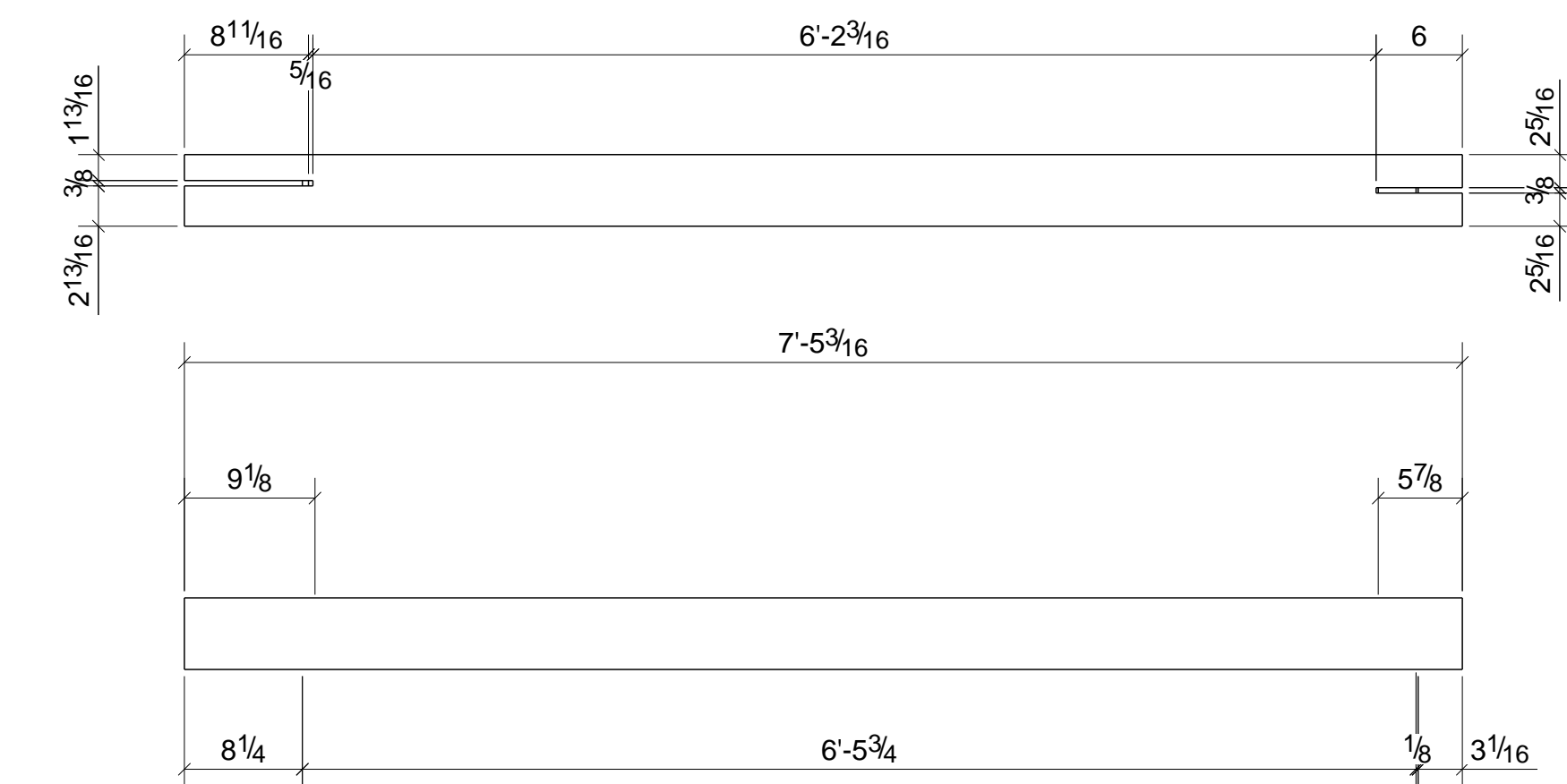

1 - CROSSBRACING - 12CX5

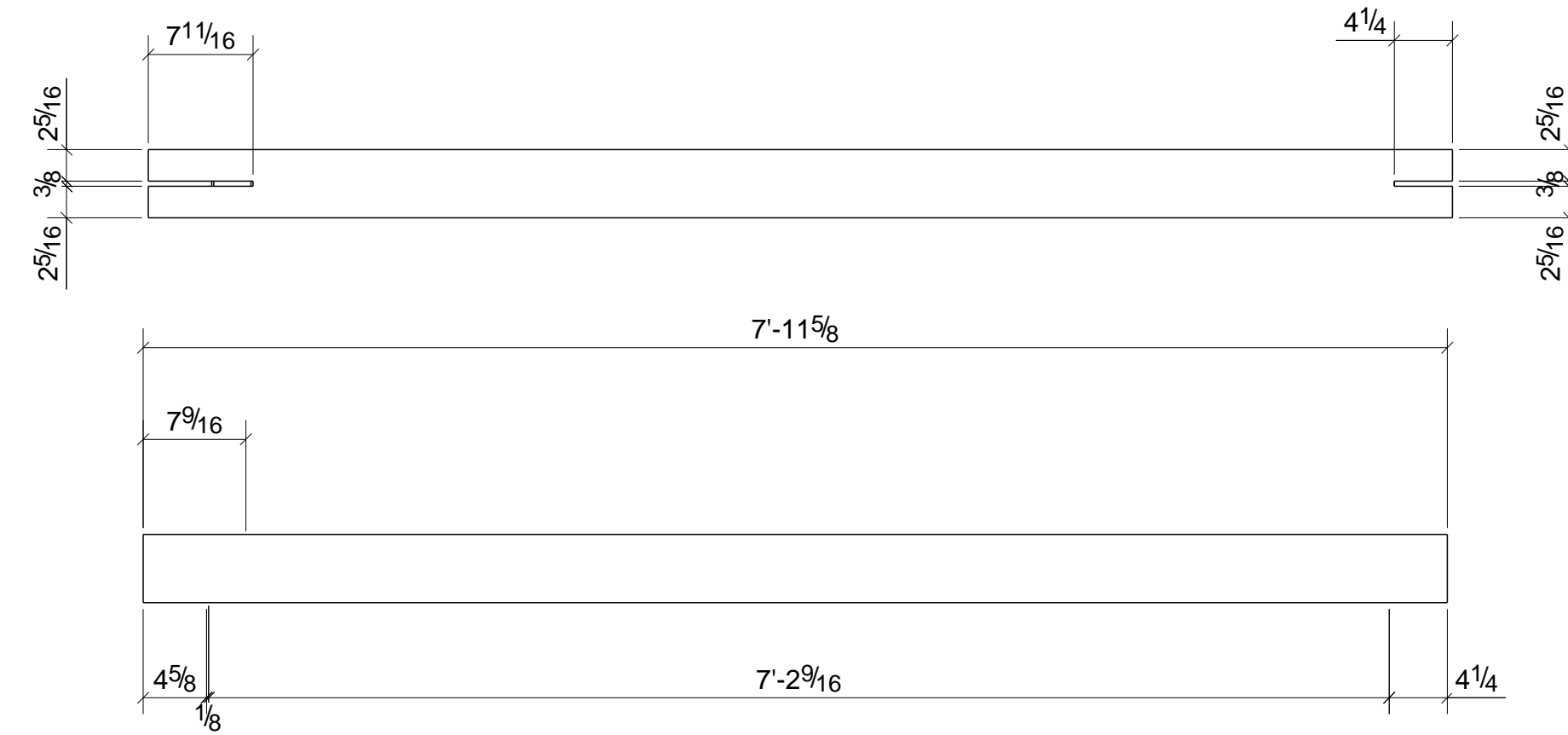

1 - CROSSBRACING - 12CX2

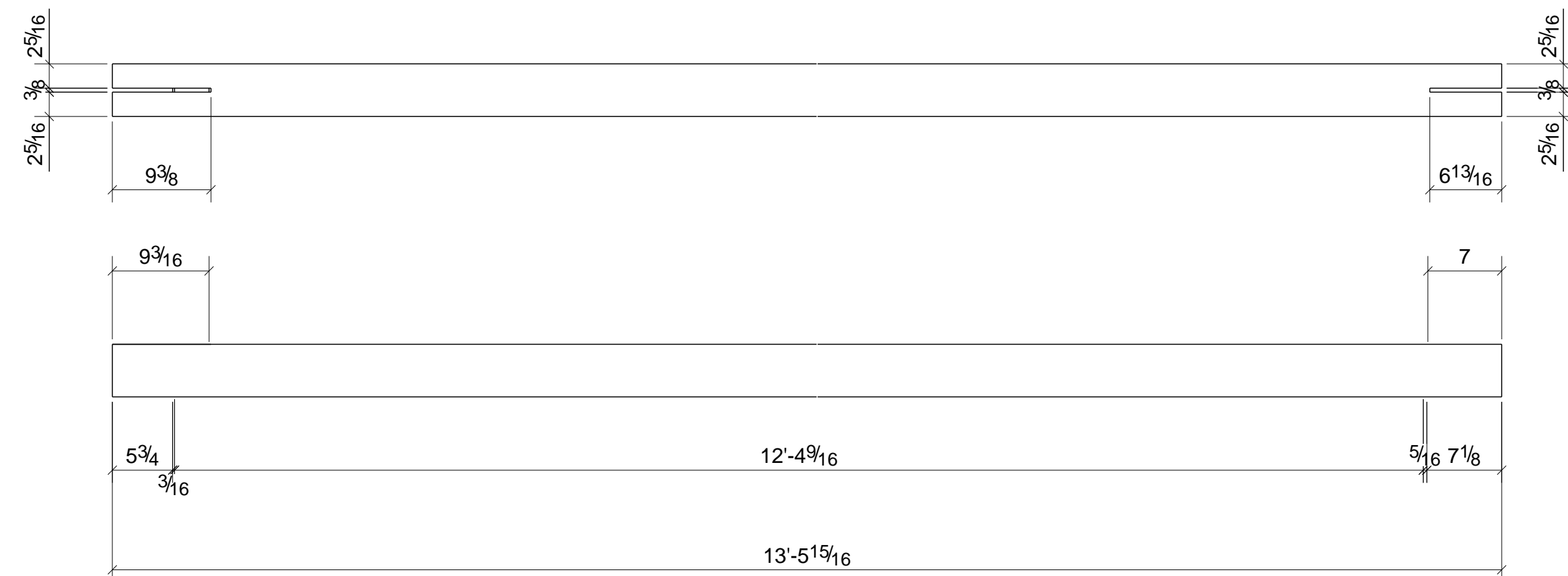

1 - CROSSBRACING - 12CX4

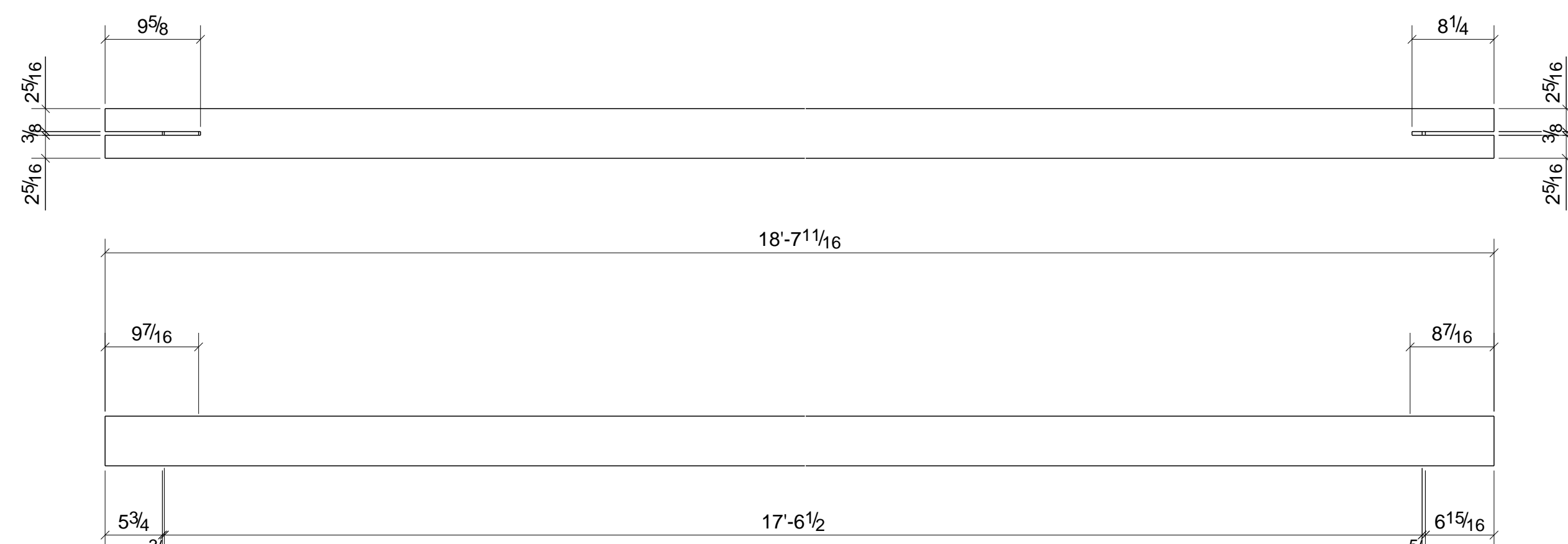

1 - CROSSBRACING - 12CX6



1 - CROSSBRACING - 12CX7

## BILL OF MATERIAL

MARK	QTY	DESCRIPTION	LENGTH	WEIGHT	REMARKS
12CX1	1	CROSSBRACING			SQ-2
12CX1	1	HSS5X5X1/4	17'-7 1/8"	257	SHOP PRIMER A500-GR.B
pl2	2	PL3/8"X12'	1'-1"	24	SHOP PRIMER A36
12CX2	1	CROSSBRACING			SQ-2
12CX2	1	HSS5X5X1/4	7'-11 5/8"	117	SHOP PRIMER A500-GR.B
12CX3	1	CROSSBRACING			SQ-2
12CX3	1	HSS5X5X1/4	8'-1 7/16"	119	SHOP PRIMER A500-GR.B
12CX4	1	CROSSBRACING			SQ-2
12CX4	1	HSS5X5X1/4	13'-5 15/16"	197	SHOP PRIMER A500-GR.B
12CX5	1	CROSSBRACING			SQ-2
12CX5	1	HSS5X5X1/4	7'-5 3/16"	109	SHOP PRIMER A500-GR.B
12CX6	1	CROSSBRACING			SQ-2
12CX6	1	HSS5X5X1/4	18'-7 11/16"	273	SHOP PRIMER A500-GR.B
12CX7	1	CROSSBRACING			SQ-2
12CX7	1	HSS5X5X1/4	17'-5 1/8"	255	SHOP PRIMER A500-GR.B
TOTAL WEIGHT THIS DRAWING				1351	

FOR APPROVAL ONLY  
NOT FOR FABRICATION

0	ISSUED FOR APPROVAL	01/20/2020
REV	DESCRIPTION	DATE
<b>A&amp;D FABRICATORS</b> 13710 JUDSON RD. SAN ANTONIO, TX 78233		
DESCRIPTION	CROSS BRACING ASSEMBLY	
PROJECT NAME	SANTA FE PLAZA	
DRAWN BY	DW. LLC.	JOB No.
DATE DRAWN	01/20/2020	DRG No. 12

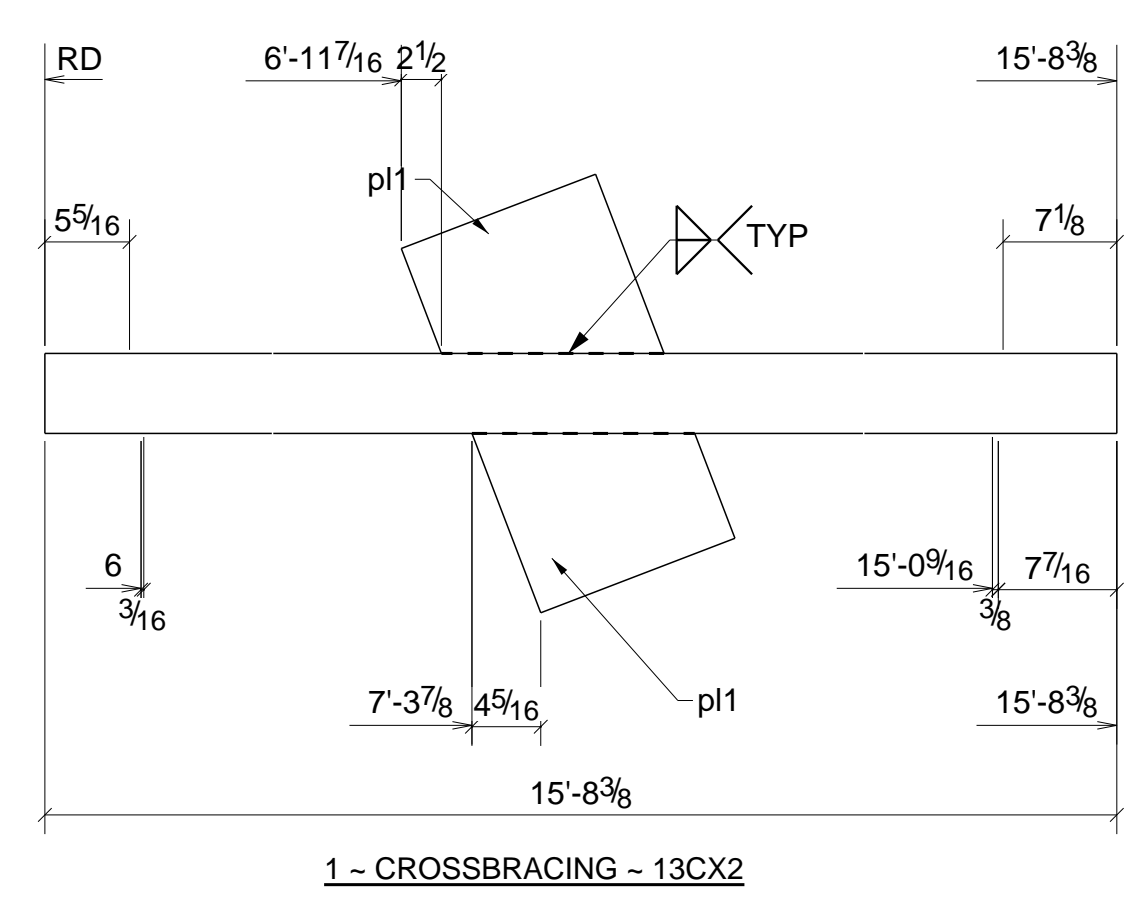
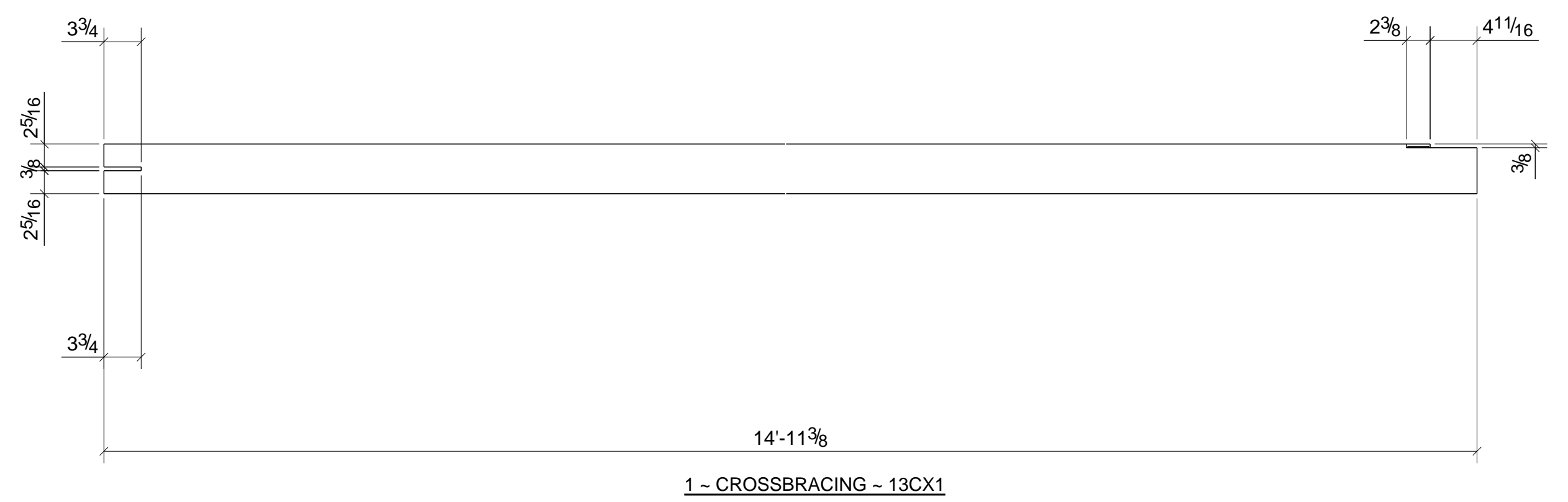
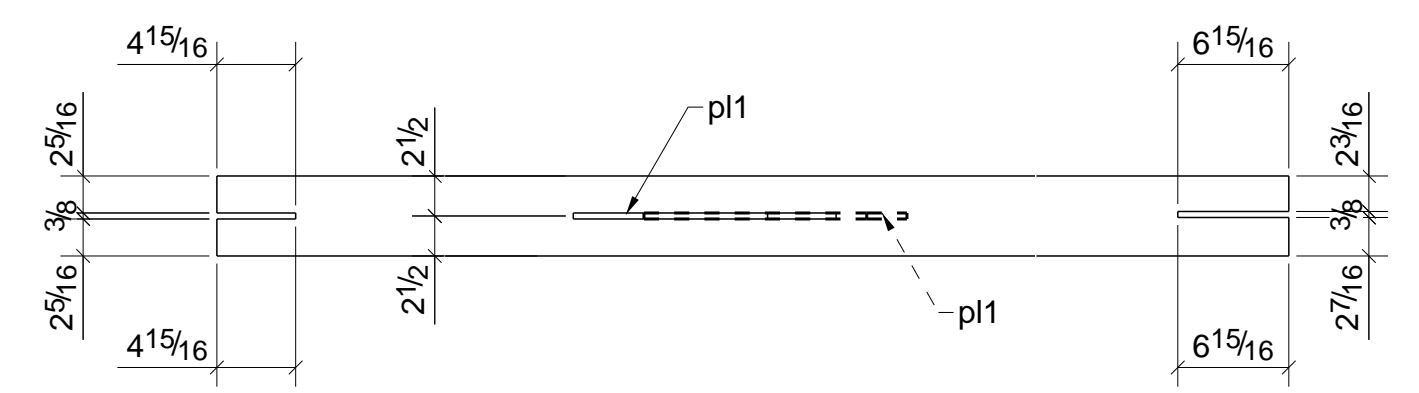
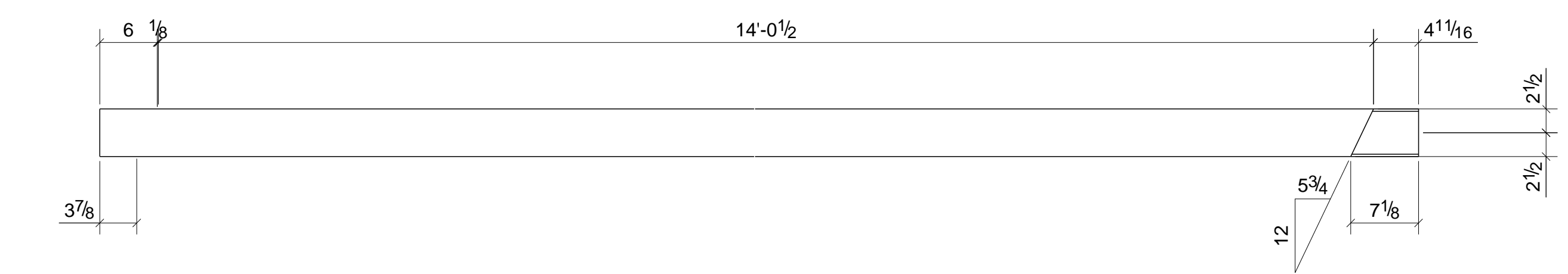

1 - CROSSBRACING - 13CX1

1 - CROSSBRACING - 13CX2

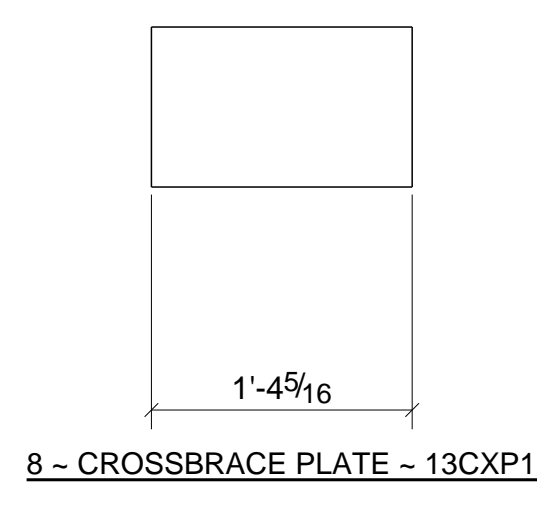
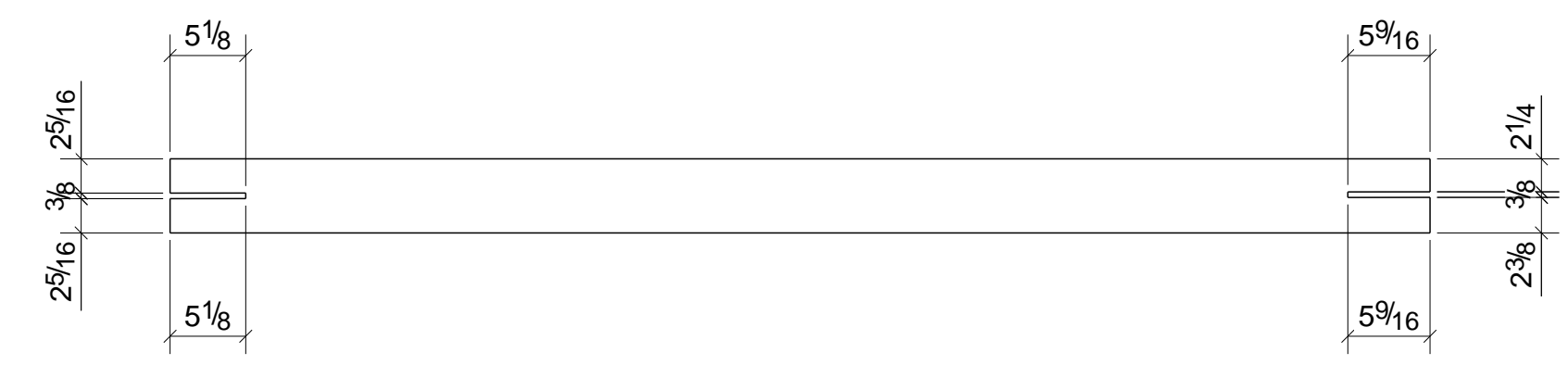
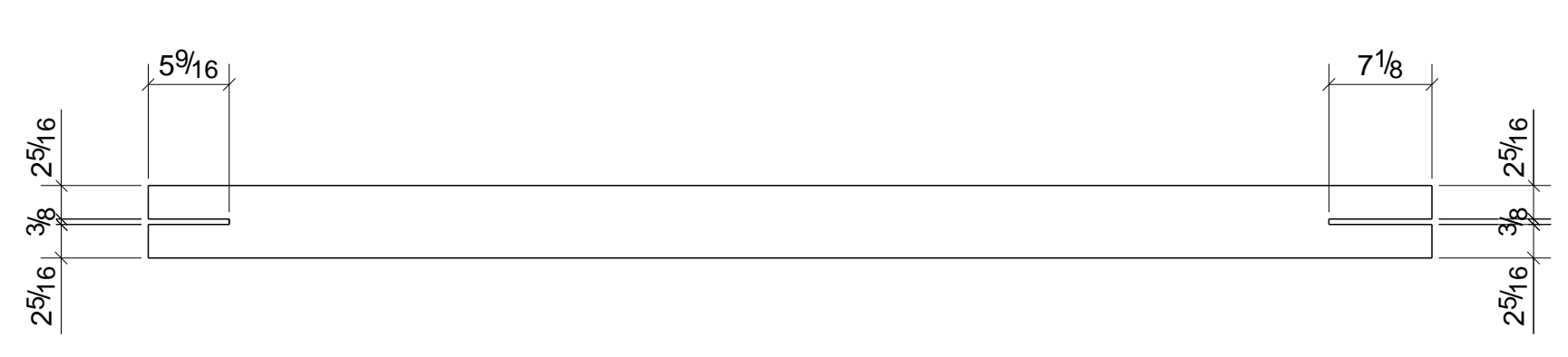

8 - CROSSBRACE PLATE - 13CXP1

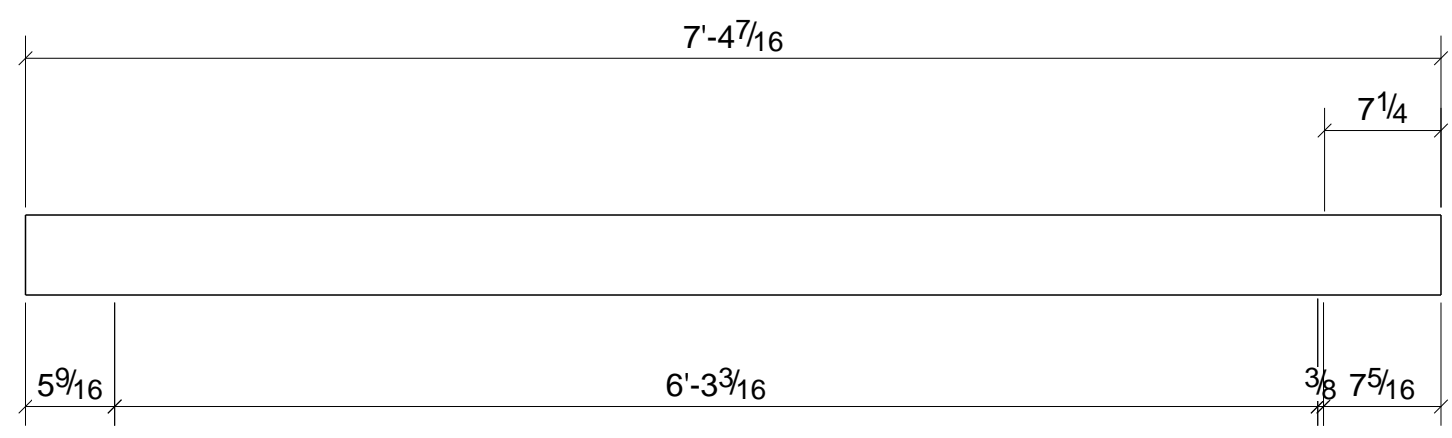

1 - CROSSBRACING - 13CX3

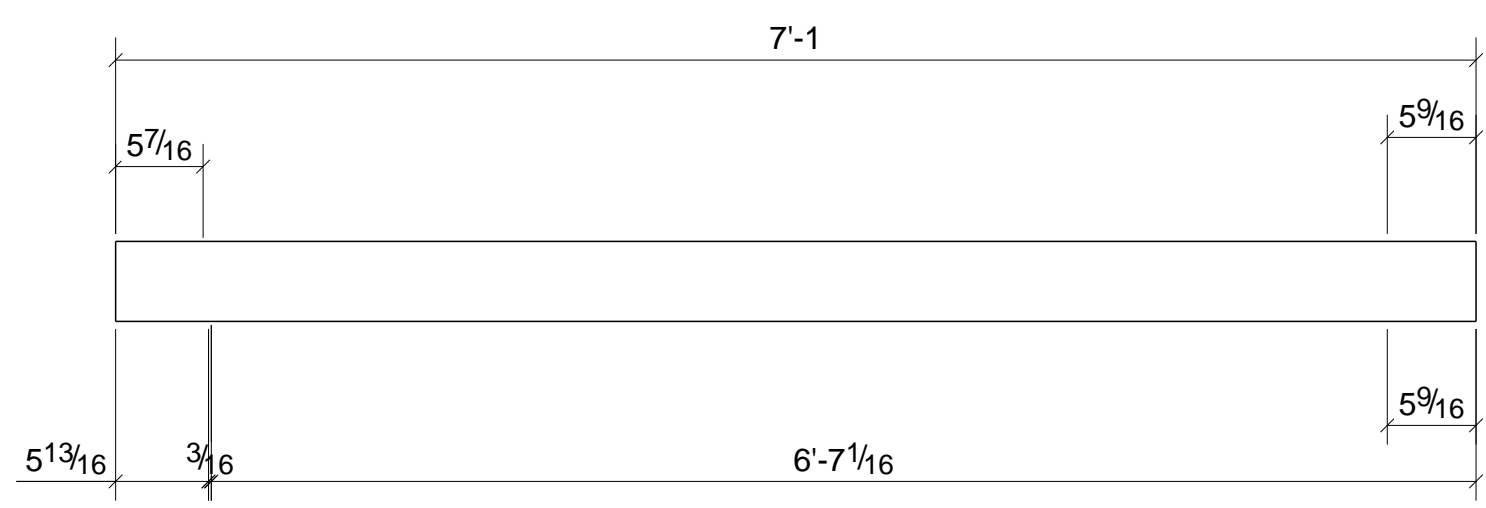

1 - CROSSBRACING - 13CX4

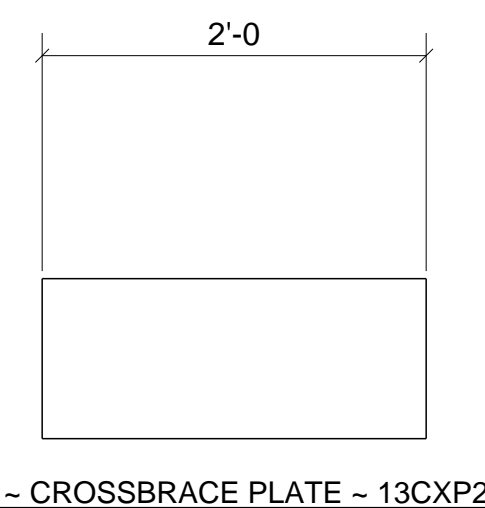

1 - CROSSBRACE PLATE - 13CXP2

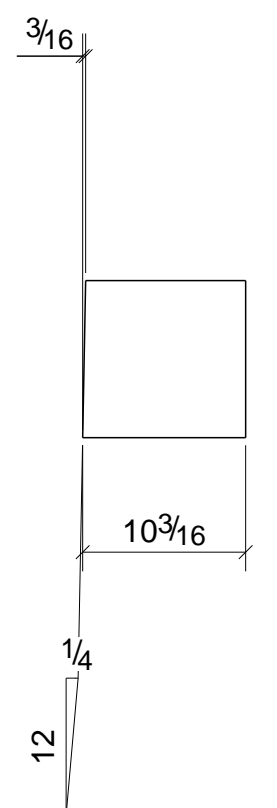

2 - CROSSBRACE PLATE - 13CXP3

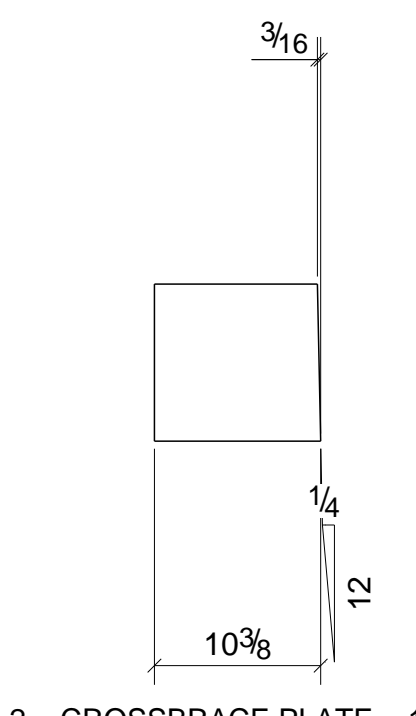

2 - CROSSBRACE PLATE - 13CXP4

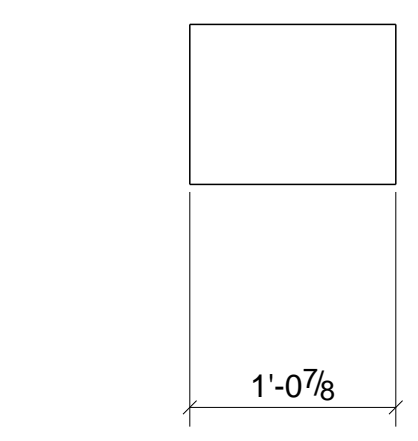

2 - CROSSBRACE PLATE - 13CXP5

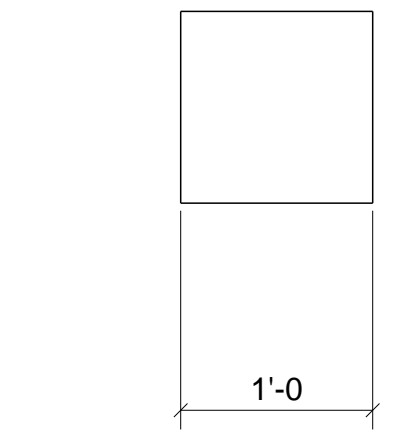

1 - CROSSBRACE PLATE - 13CXP6

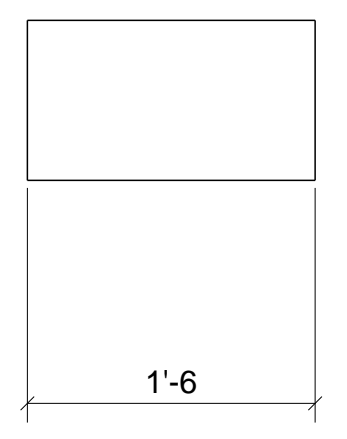

1 - CROSSBRACE PLATE - 13CXP7

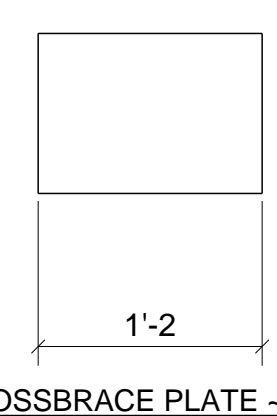

1 - CROSSBRACE PLATE - 13CXP8

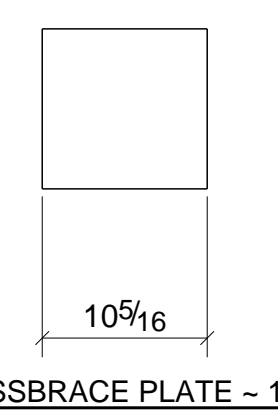

1 - CROSSBRACE PLATE - 13CXP9

FOR APPROVAL ONLY  
NOT FOR FABRICATION

### BILL OF MATERIAL

MARK	QTY	DESCRIPTION	LENGTH	WEIGHT	REMARKS
13CX1	1	CROSSBRACING			SQ-2
13CX1	1	HSS5X5X1/4	14'-11 3/8"	219	SHOP PRIMER A500-GR.B
13CX2	1	CROSSBRACING			SQ-2
13CX2	1	HSS5X5X1/4	15'-8 3/8"	230	SHOP PRIMER A500-GR.B
pl1	2	PL3/8"X12"	1'-1"	26	SHOP PRIMER A36
13CX3	1	CROSSBRACING			SQ-2
13CX3	1	HSS5X5X1/4	7'-4 7/16"	108	SHOP PRIMER A500-GR.B
13CX4	1	CROSSBRACING			SQ-2
13CX4	1	HSS5X5X1/4	7'-1"	104	SHOP PRIMER A500-GR.B
13CXP1	8	CROSSBRACE PLATES			SQ-2
13CXP1	8	FL3/8"X10"	1'-4 5/16"	139	SHOP PRIMER A36
13CXP2	1	CROSSBRACE PLATE			SQ-2
13CXP2	1	FL3/8"X10"	2'-0"	26	SHOP PRIMER A36
13CXP3	2	CROSSBRACE PLATES			SQ-1/BEV-1
13CXP3	2	PL3/8"X9 13/16"	0'-10 3/16"	21	SHOP PRIMER A36
13CXP4	2	CROSSBRACE PLATES			SQ-1/BEV-1
13CXP4	2	PL3/8"X9 13/16"	0'-10 3/8"	21	SHOP PRIMER A36
13CXP5	2	CROSSBRACE PLATES			SQ-2
13CXP5	2	FL3/8"X10"	1'-0 7/8"	27	SHOP PRIMER A36
13CXP6	1	CROSSBRACE PLATE			SQ-2
13CXP6	1	PL3/8"X12"	1'-0"	15	SHOP PRIMER A36
13CXP7	1	CROSSBRACE PLATE			SQ-2
13CXP7	1	FL3/8"X10"	1'-6"	19	SHOP PRIMER A36
13CXP8	1	CROSSBRACE PLATE			SQ-2
13CXP8	1	FL3/8"X10"	1'-2"	15	SHOP PRIMER A36
13CXP9	1	CROSSBRACE PLATE			SQ-2
13CXP9	1	FL3/8"X10"	0'-10 5/16"	11	SHOP PRIMER A36
TOTAL WEIGHT THIS DRAWING				981	

0	ISSUED FOR APPROVAL	01/20/2020
REV	DESCRIPTION	DATE
<b>A&amp;D FABRICATORS</b>		
13710 JUDSON RD. SAN ANTONIO, TX 78233		
DESCRIPTION	CROSS BRACING ASSEMBLY	
PROJECT NAME	SANTA FE PLAZA	
DRAWN BY	DW. LLC.	JOB No.
DATE DRAWN	01/20/2020	DRG No.
		13

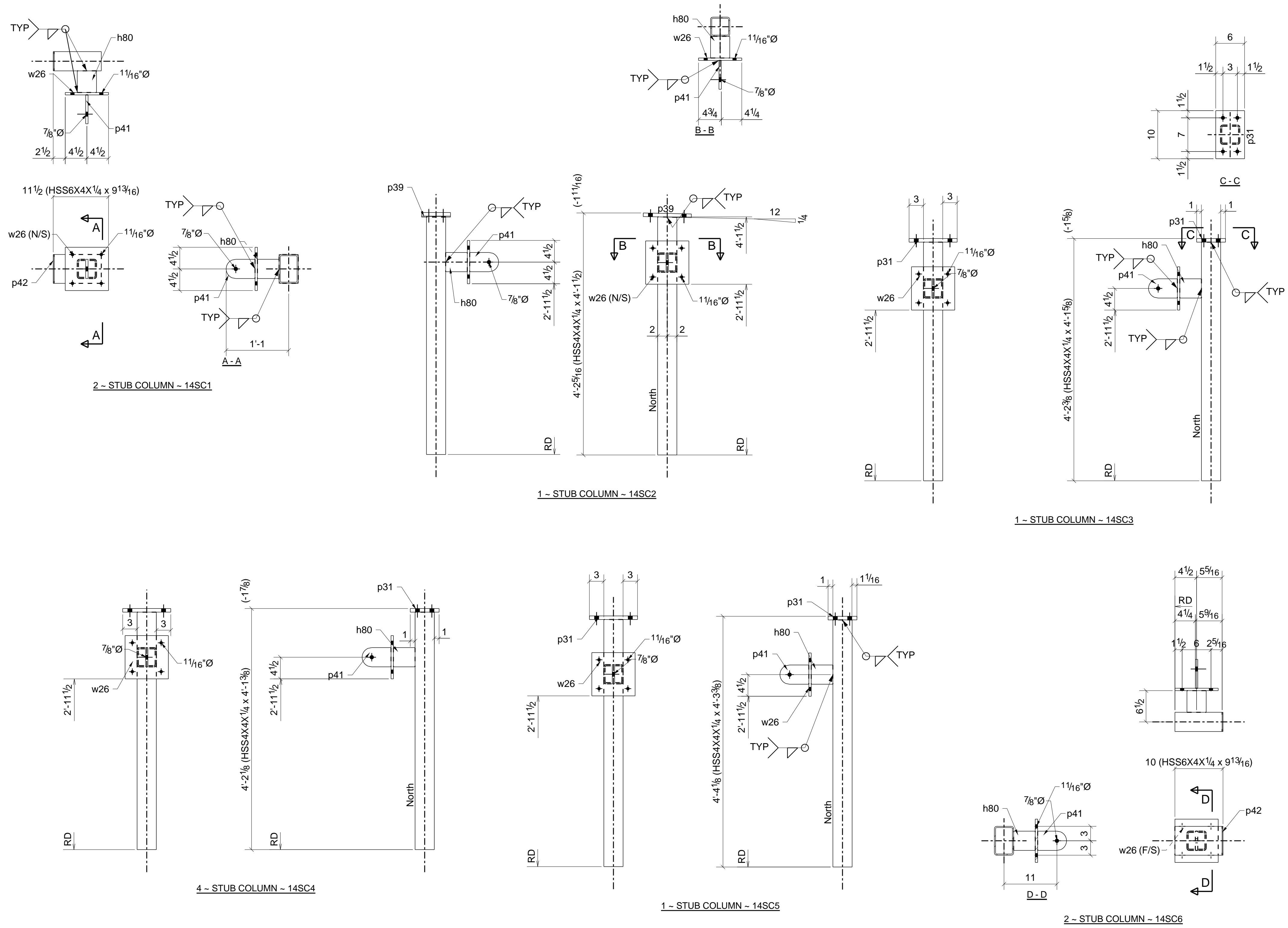

## BILL OF MATERIAL

MARK	QTY	DESCRIPTION	LENGTH	WEIGHT	REMARKS
14SC1	2	STUB COLUMNS			SQ-2
14SC1	2	HSS6X4X1/4	0'-9 13/16"	24	SHOP PRIMER A500-GR.B
h80	2	HSS4X4X1/4	0'-4 1/2"	9	SHOP PRIMER A36
p41	2	FL1/2"X4"	0'-6"	6	SHOP PRIMER A36
p42	2	FL3/16"X4"	0'-6"	3	SHOP PRIMER A36
w26	2	FL1/2"X9"	0'-9"	23	SHOP PRIMER A36
	8	5/8"Ø WEDGE_ANC BOLT	0'-1 3/4"		Site
	2	3/4"Ø A325N BOLT	0'-2 3/4"		Site
14SC2	1	STUB COLUMN			SQ-1/BEV-1
14SC2	1	HSS4X4X1/4	4'-1 1/2"	47	SHOP PRIMER A500-GR.B
h80	1	HSS4X4X1/4	0'-4 1/2"	4	SHOP PRIMER A36
p39	1	FL3/4"X6"	0'-10"	13	SHOP PRIMER A36
p41	1	FL1/2"X4"	0'-6"	3	SHOP PRIMER A36
w26	1	FL1/2"X9"	0'-9"	11	SHOP PRIMER A36
	4	5/8"Ø WEDGE_ANC BOLT	0'-1 3/4"		Site
	1	3/4"Ø A325N BOLT	0'-2 3/4"		Site
14SC3	1	STUB COLUMN			SQ-2
14SC3	1	HSS4X4X1/4	4'-1 5/8"	47	SHOP PRIMER A500-GR.B
h80	1	HSS4X4X1/4	0'-4 1/2"	4	SHOP PRIMER A36
p31	1	FL3/4"X6"	0'-10"	13	SHOP PRIMER A36
p41	1	FL1/2"X4"	0'-6"	3	SHOP PRIMER A36
w26	1	FL1/2"X9"	0'-9"	11	SHOP PRIMER A36
	4	5/8"Ø WEDGE_ANC BOLT	0'-1 3/4"		Site
	1	3/4"Ø A325N BOLT	0'-2 3/4"		Site
14SC4	4	STUB COLUMNS			SQ-2
14SC4	4	HSS4X4X1/4	4'-1 3/8"	189	SHOP PRIMER A500-GR.B
h80	4	HSS4X4X1/4	0'-4 1/2"	17	SHOP PRIMER A36
p31	4	FL3/4"X6"	0'-10"	51	SHOP PRIMER A36
p41	4	FL1/2"X4"	0'-6"	13	SHOP PRIMER A36
w26	4	FL1/2"X9"	0'-9"	46	SHOP PRIMER A36
	16	5/8"Ø WEDGE_ANC BOLT	0'-1 3/4"		Site
	4	3/4"Ø A325N BOLT	0'-2 3/4"		Site
14SC5	1	STUB COLUMN			SQ-2
14SC5	1	HSS4X4X1/4	4'-3 3/8"	49	SHOP PRIMER A500-GR.B
h80	1	HSS4X4X1/4	0'-4 1/2"	4	SHOP PRIMER A36
p31	1	FL3/4"X6"	0'-10"	13	SHOP PRIMER A36
p41	1	FL1/2"X4"	0'-6"	3	SHOP PRIMER A36
w26	1	FL1/2"X9"	0'-9"	11	SHOP PRIMER A36
	4	5/8"Ø WEDGE_ANC BOLT	0'-1 3/4"		Site
	1	3/4"Ø A325N BOLT	0'-2 3/4"		Site
14SC6	2	STUB COLUMNS			SQ-2
14SC6	2	HSS6X4X1/4	0'-9 13/16"	24	SHOP PRIMER A500-GR.B
h80	2	HSS4X4X1/4	0'-4 1/2"	9	SHOP PRIMER A36
p41	2	FL1/2"X4"	0'-6"	6	SHOP PRIMER A36
p42	2	FL3/16"X4"	0'-6"	3	SHOP PRIMER A36
w26	2	FL1/2"X9"	0'-9"	23	SHOP PRIMER A36
	8	5/8"Ø WEDGE_ANC BOLT	0'-1 3/4"		Site
	2	3/4"Ø A325N BOLT	0'-2 3/4"		Site
TOTAL WEIGHT THIS DRAWING				683	

FOR APPROVAL ONLY  
NOT FOR FABRICATION

0	ISSUED FOR APPROVAL	01/20/2020
REV	DESCRIPTION	DATE
<b>A&amp;D FABRICATORS</b>		
13710 JUDSON RD. SAN ANTONIO, TX 78233		
DESCRIPTION		
PROJECT NAME	SANTA FE PLAZA	
DRAWN BY	DW. LLC.	JOB No.
DATE DRAWN	01/20/2020	DRG No.
		14

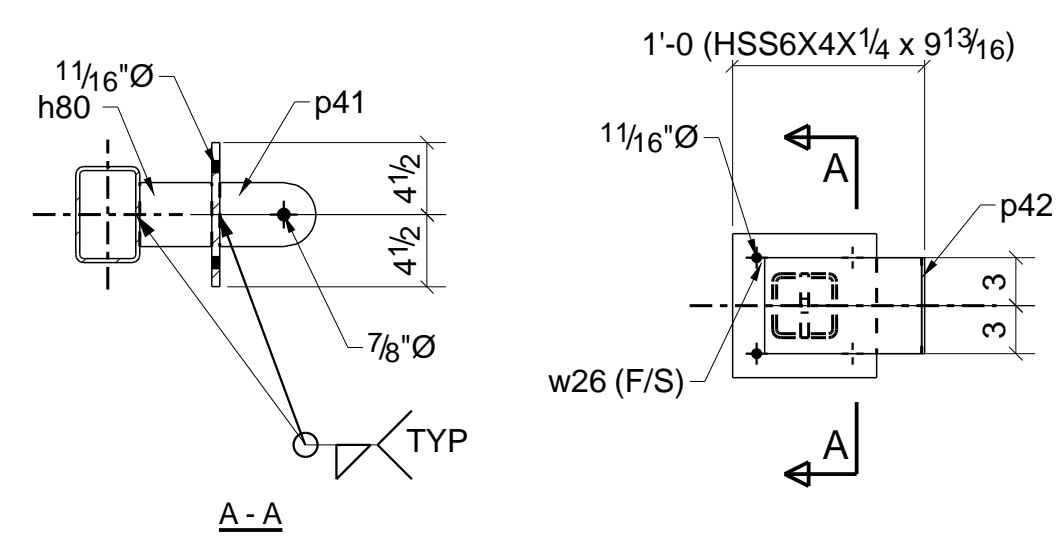

3 - STUB COLUMN - 15SC1

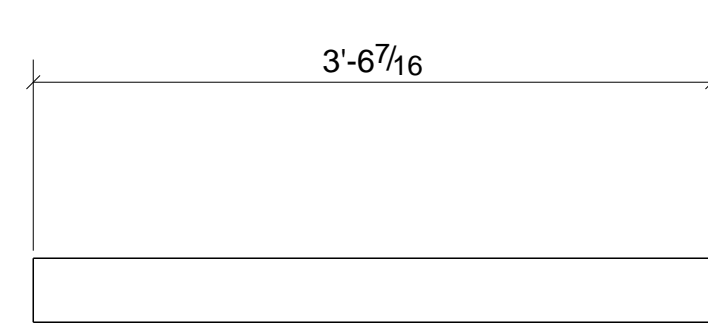

17 - PARAPET HSS - 15PH1

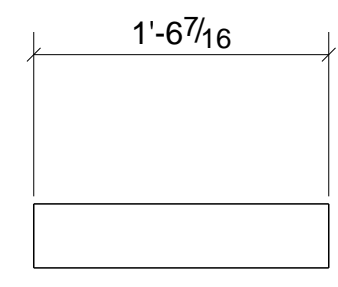

12 - PARAPET HSS - 15PH2

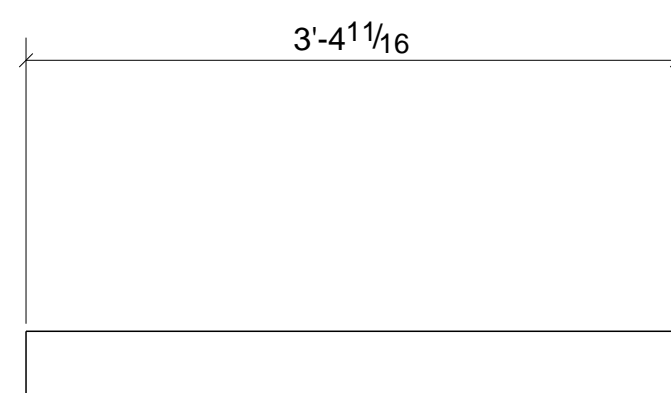

1 - PARAPET HSS - 15PH3

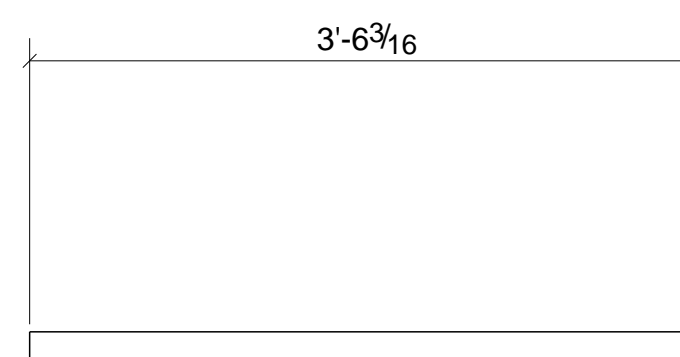

1 - PARAPET HSS - 15PH4

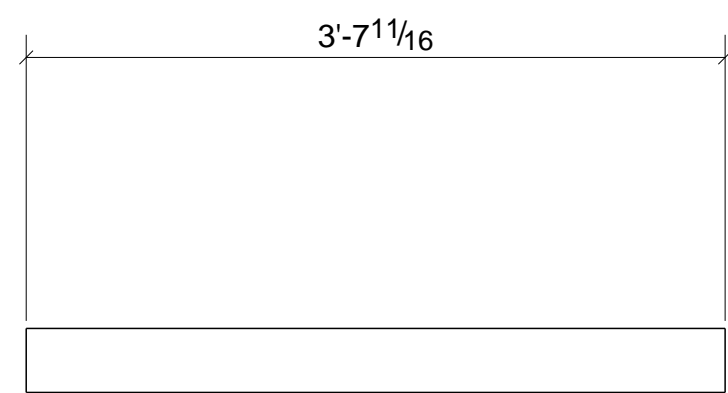

1 - PARAPET HSS - 15PH5

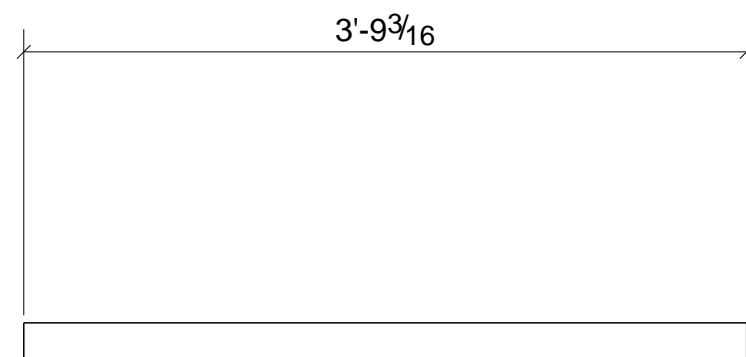

1 - PARAPET HSS - 15PH6

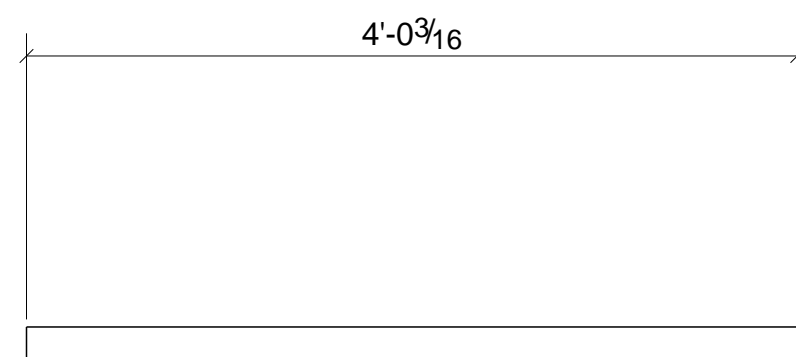

1 - PARAPET HSS - 15PH7

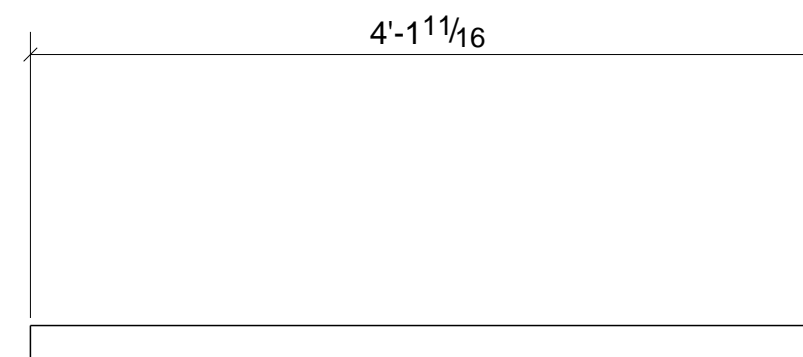

2 - PARAPET HSS - 15PH8

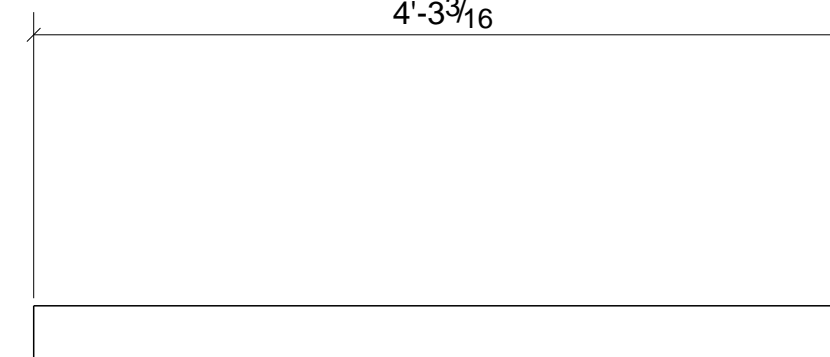

2 - PARAPET HSS - 15PH9

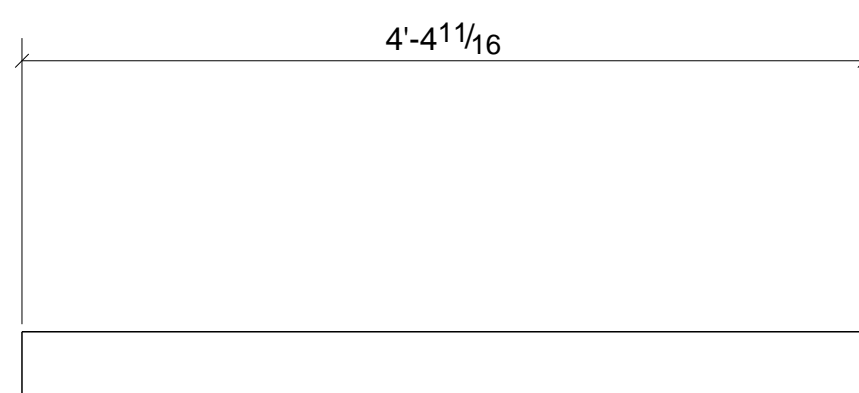

2 - PARAPET HSS - 15PH10

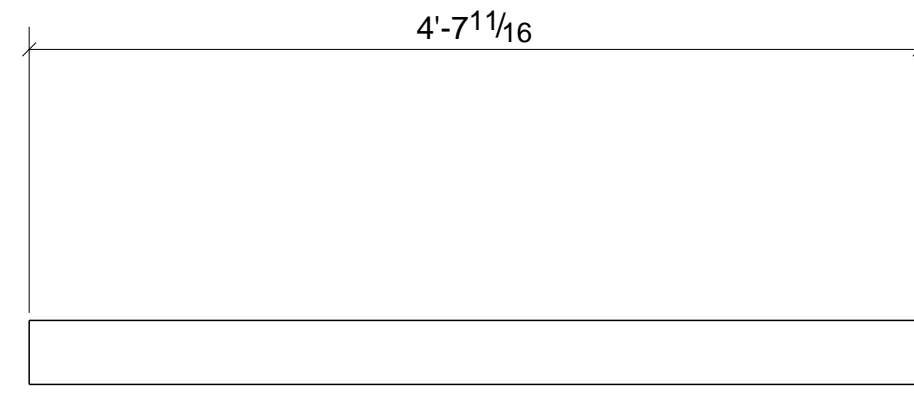

2 - PARAPET HSS - 15PH11

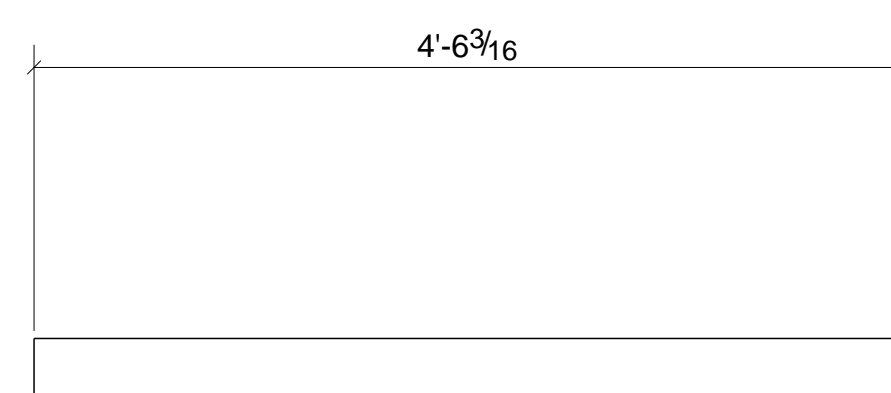

2 - PARAPET HSS - 15PH12

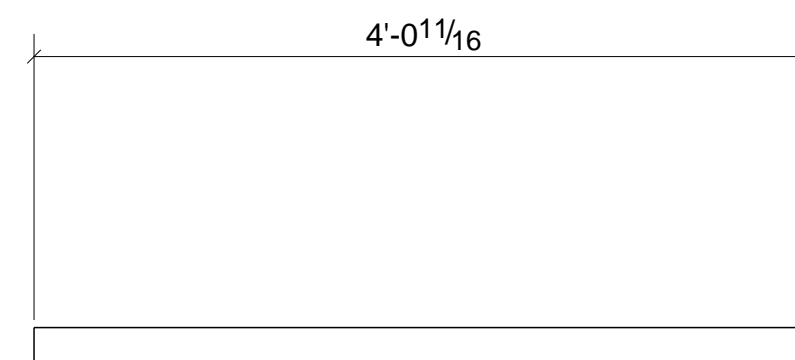

1 - PARAPET HSS - 15PH13

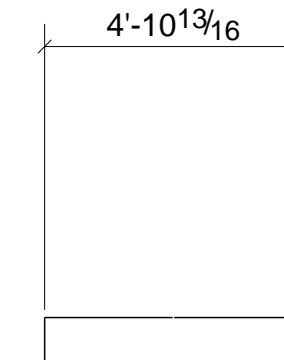

31 - PARAPET HSS - 15PH14

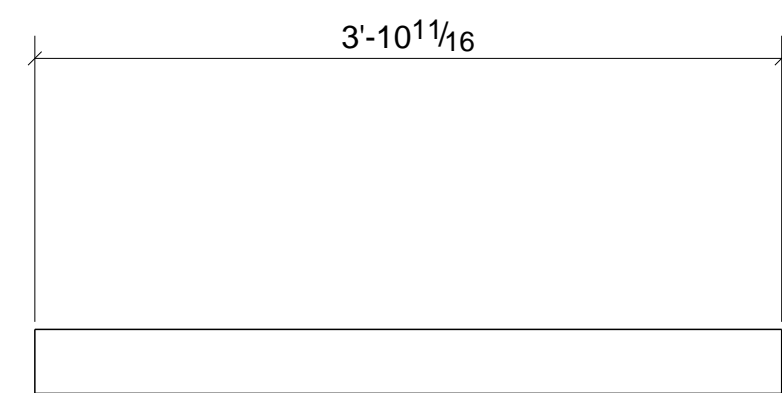

1 - PARAPET HSS - 15PH15

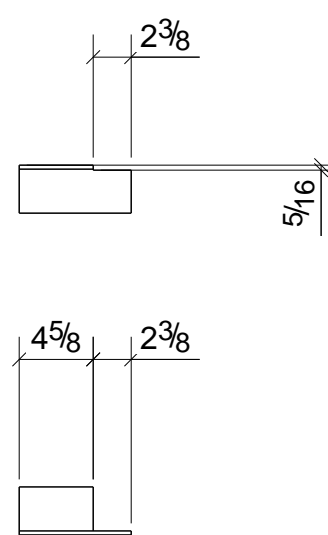

5 - PARAPET CHANNEL - 15PC1

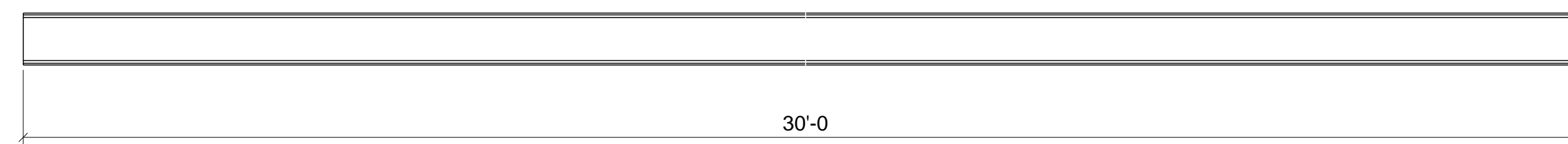

10 - PARAPET CHANNEL - 15PC2

## BILL OF MATERIAL

MARK	QTY	DESCRIPTION	LENGTH	WEIGHT	REMARKS
15PC1	5	PARAPET CHANNELS			SQ-2
15PC1	5	L3X3X1/4	0'-7"	14	SHOP PRIMER A36
15PC2	10	PARAPET CHANNELS			SQ-2
15PC2	10	C5X6.7	30'-0"	2011	SHOP PRIMER A36
15PH1	17	PARAPET HSS S			SQ-2
15PH1	17	HSS4X3X1/4	3'-6 7/16"	595	SHOP PRIMER A500-GR.B
15PH2	12	PARAPET HSS S			SQ-2
15PH2	12	HSS4X3X1/4	1'-6 7/16"	183	SHOP PRIMER A500-GR.B
15PH3	1	PARAPET HSS			SQ-2
15PH3	1	HSS4X3X1/4	3'-4 11/16"	34	SHOP PRIMER A500-GR.B
15PH4	1	PARAPET HSS			SQ-2
15PH4	1	HSS4X3X1/4	3'-6 3/16"	35	SHOP PRIMER A500-GR.B
15PH5	1	PARAPET HSS			SQ-2
15PH5	1	HSS4X3X1/4	3'-7 11/16"	36	SHOP PRIMER A500-GR.B
15PH6	1	PARAPET HSS			SQ-2
15PH6	1	HSS4X3X1/4	3'-9 3/16"	37	SHOP PRIMER A500-GR.B
15PH7	1	PARAPET HSS			SQ-2
15PH7	1	HSS4X3X1/4	4'-0 3/16"	40	SHOP PRIMER A500-GR.B
15PH8	2	PARAPET HSS S			SQ-2
15PH8	2	HSS4X3X1/4	4'-1 11/16"	82	SHOP PRIMER A500-GR.B
15PH9	2	PARAPET HSS S			SQ-2
15PH9	2	HSS4X3X1/4	4'-3 3/16"	84	SHOP PRIMER A500-GR.B
15PH10	2	PARAPET HSS S			SQ-2
15PH10	2	HSS4X3X1/4	4'-4 11/16"	87	SHOP PRIMER A500-GR.B
15PH11	2	PARAPET HSS S			SQ-2
15PH11	2	HSS4X3X1/4	4'-7 11/16"	92	SHOP PRIMER A500-GR.B
15PH12	2	PARAPET HSS S			SQ-2
15PH12	2	HSS4X3X1/4	4'-6 3/16"	89	SHOP PRIMER A500-GR.B
15PH13	1	PARAPET HSS			SQ-2
15PH13	1	HSS4X3X1/4	4'-0 11/16"	40	SHOP PRIMER A500-GR.B
15PH14	31	PARAPET HSS S			SQ-2
15PH14	31	HSS4X3X1/4	4'-10 13/16"	1505	SHOP PRIMER A500-GR.B
15PH15	1	PARAPET HSS			SQ-2
15PH15	1	HSS4X3X1/4	3'-10 11/16"	39	SHOP PRIMER A500-GR.B
15SC1	3	STUB COLUMNS			SQ-2
15SC1	3	HSS6X4X1/4	0'-9 13/16"	36	SHOP PRIMER A500-GR.B
h80	3	HSS4X4X1/4	0'-4 1/2"	13	SHOP PRIMER A36
p41	3	FL1/2"X4"	0'-6"	9	SHOP PRIMER A36
p42	3	FL3/16"X4"	0'-6"	4	A36
w26	3	FL1/2"X9"	0'-9"	34	SHOP PRIMER A36
	12	5/8"Ø WEDGE_ANC BOLT	0'-1 3/4"		Site
	3	3/4"Ø A325N BOLT	0'-2 3/4"		Site
TOTAL WEIGHT THIS DRAWING				5100	

0	ISSUED FOR APPROVAL	01/20/2020
REV	DESCRIPTION	DATE
<b>A&amp;D FABRICATORS</b>		
13710 JUDSON RD. SAN ANTONIO, TX 78233		
DESCRIPTION		
PROJECT NAME	SANTA FE PLAZA	
DRAWN BY	DW. LLC.	JOB No.
DATE DRAWN	01/20/2020	DRG No.
		15

FOR APPROVAL ONLY  
NOT FOR FABRICATION

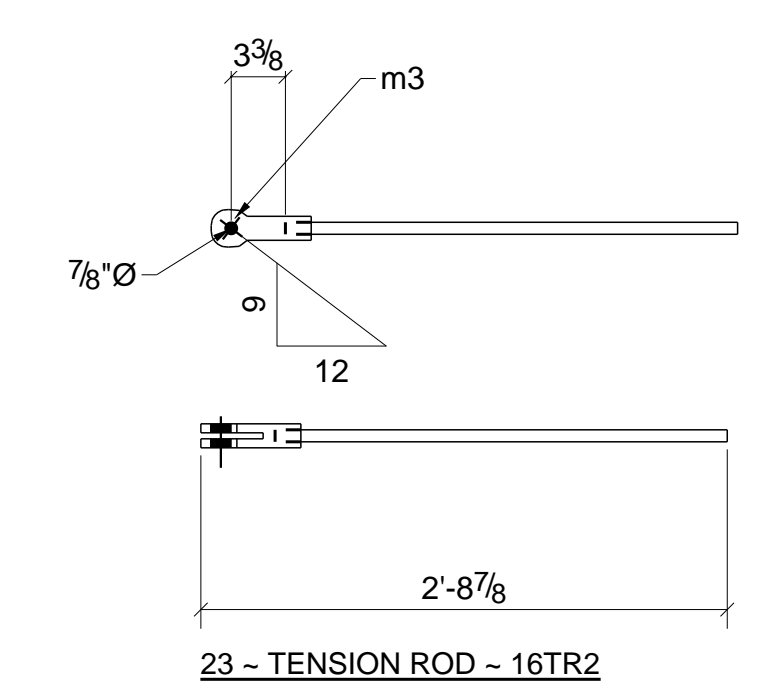
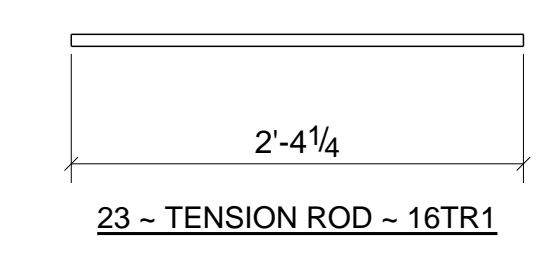
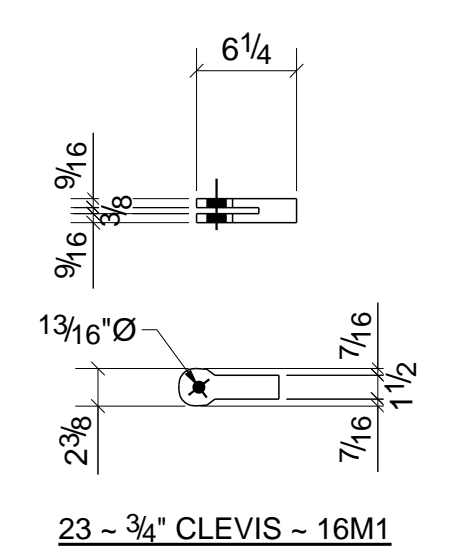
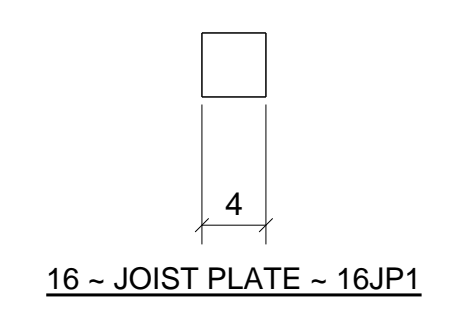
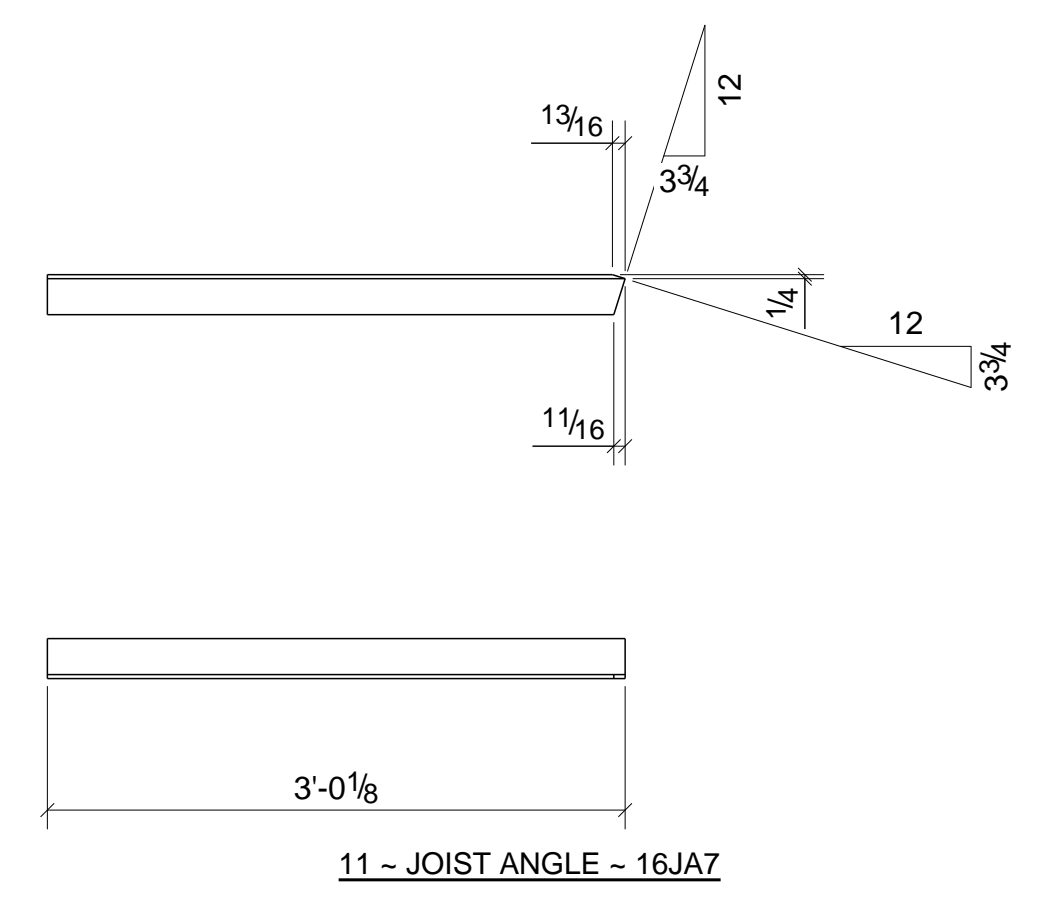
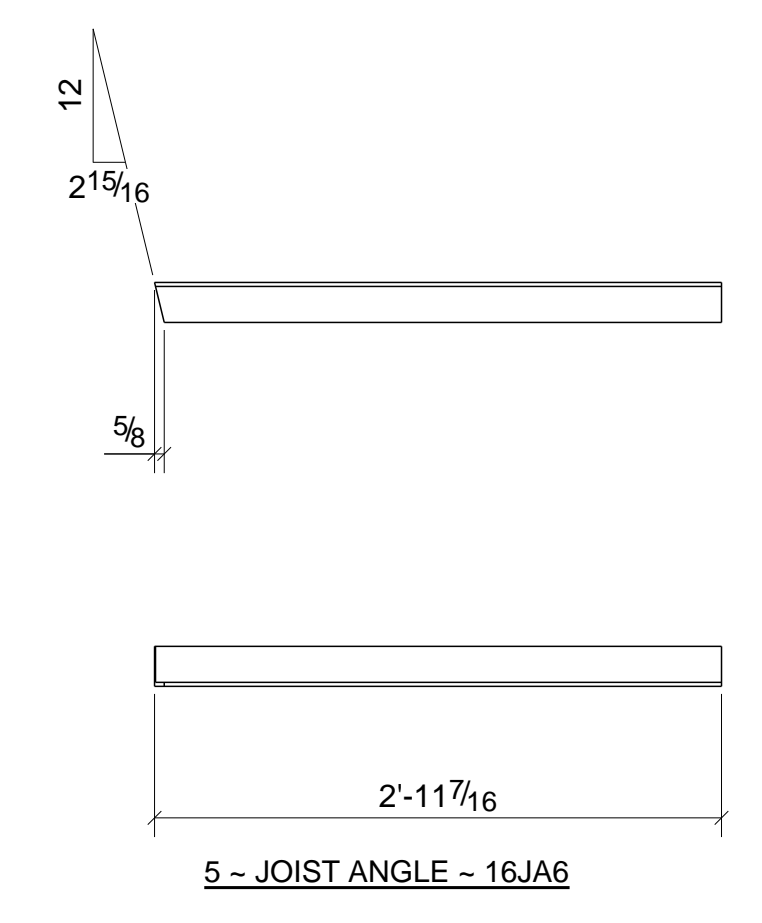
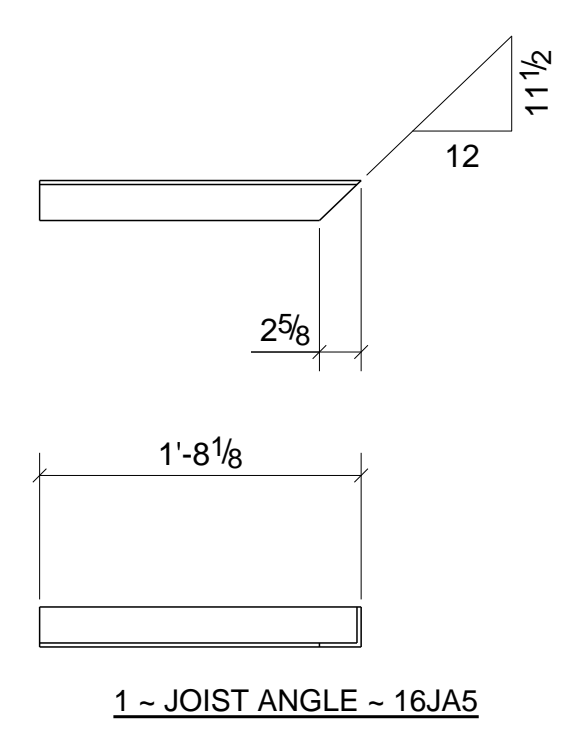
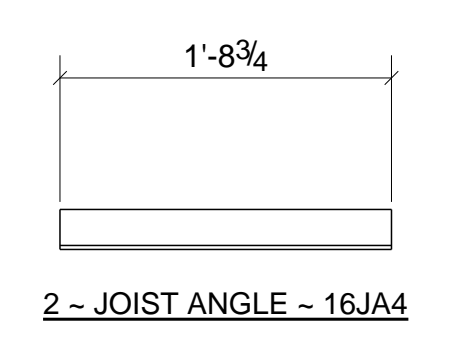
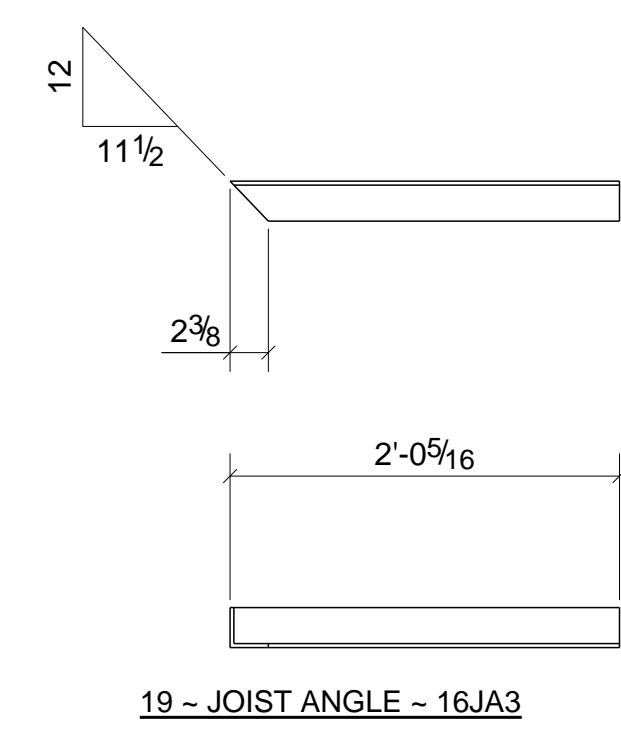
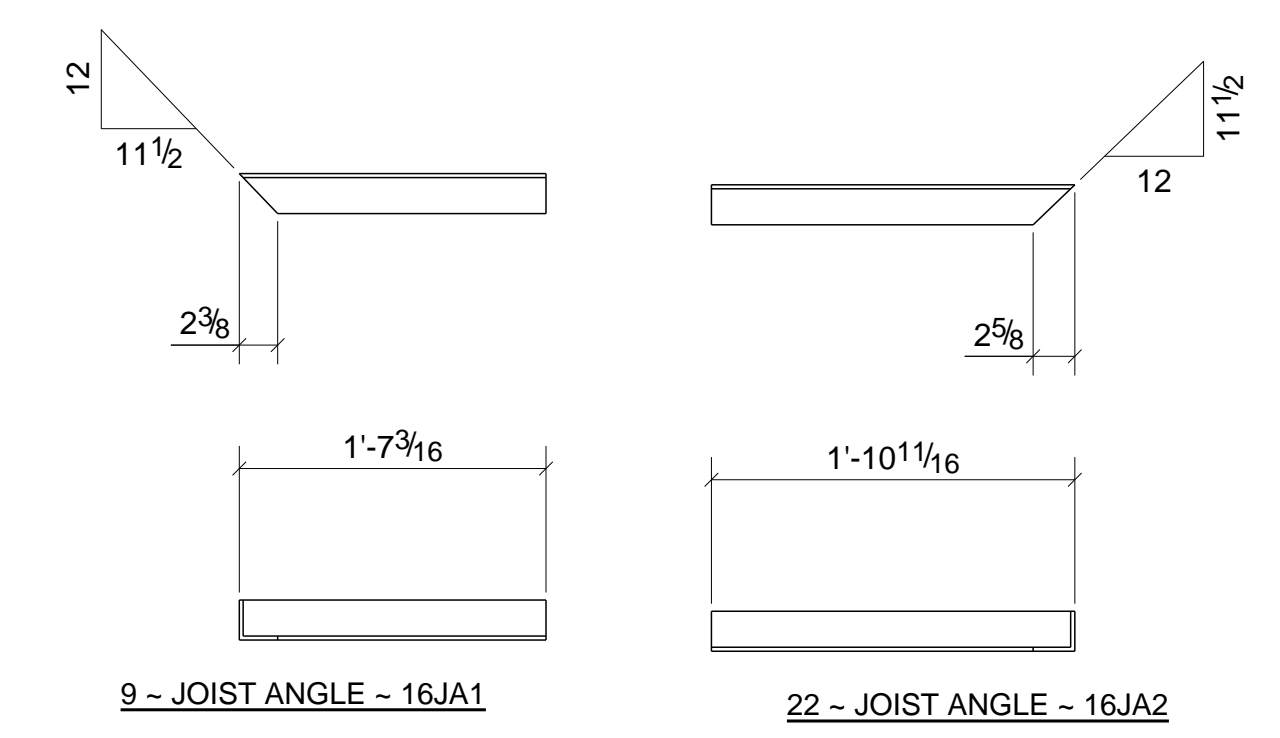
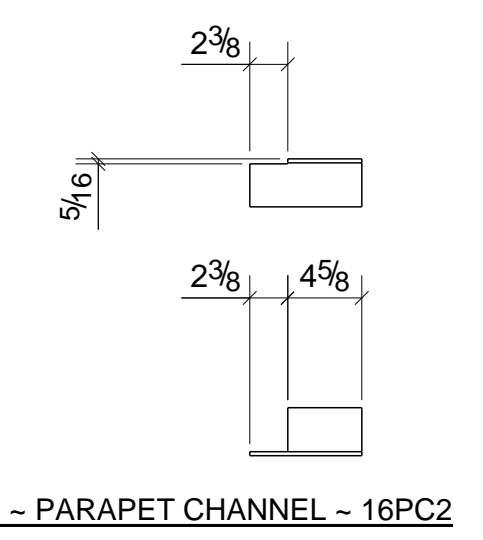
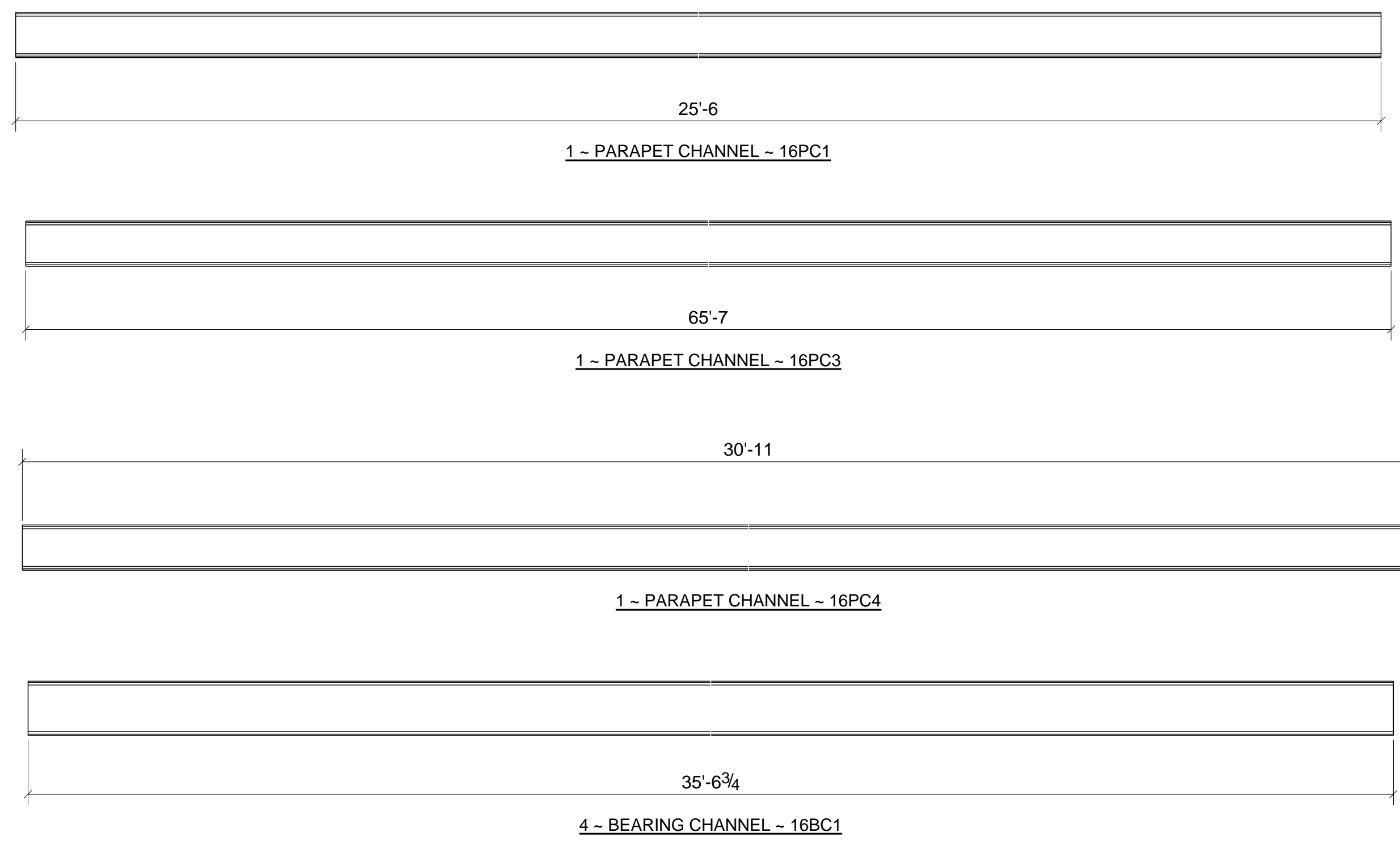

## BILL OF MATERIAL

MARK	QTY	DESCRIPTION	LENGTH	WEIGHT	REMARKS
16BC1	4	BEARING CHANNELS			SQ-2
16BC1	4	C6X10.5	35'-6 3/4"	1486	SHOP PRIMER A36
16JA1	9	JOIST ANGLES			SQ-1/BEV-1
16JA1	9	L2-1/2X2-1/2X1/4	1'-7 3/16"	58	SHOP PRIMER A36
16JA2	22	JOIST ANGLES			SQ-1/BEV-1
16JA2	22	L2-1/2X2-1/2X1/4	1'-10 11/16"	169	SHOP PRIMER A36
16JA3	19	JOIST ANGLES			SQ-1/BEV-1
16JA3	19	L2-1/2X2-1/2X1/4	2'-0 5/16"	156	SHOP PRIMER A36
16JA4	2	JOIST ANGLES			SQ-2
16JA4	2	L2-1/2X2-1/2X1/4	1'-8 3/4"	14	SHOP PRIMER A36
16JA5	1	JOIST ANGLE			SQ-1/BEV-1
16JA5	1	L2-1/2X2-1/2X1/4	1'-8 1/8"	7	SHOP PRIMER A36
16JA6	5	JOIST ANGLES			SQ-1/BEV-1
16JA6	5	L2-1/2X2-1/2X1/4	2'-11 7/16"	60	SHOP PRIMER A36
16JA7	11	JOIST ANGLES			SQ-1/BEV-1
16JA7	11	L2-1/2X2-1/2X1/4	3'-0 1/8"	134	SHOP PRIMER A36
16JP1	16	JOIST PLATES			SQ-2
16JP1	16	FL1/4"X4"	0'-4"	18	SHOP PRIMER A36
16M1	23	3/4" CLEVISES			SQ-2
16M1	23	3/4" CLEVIS BOI		81	SHOP PRIMER A36
16PC1	1	PARAPET CHANNEL			SQ-2
16PC1	1	C5X6.7	25'-6"	171	SHOP PRIMER A36
16PC2	11	PARAPET CHANNELS			SQ-2
16PC2	11	L3X3X1/4	0'-7"	31	SHOP PRIMER A36
16PC3	1	PARAPET CHANNEL			SQ-2
16PC3	1	C5X6.7	65'-7"	440	SHOP PRIMER A36
16PC4	1	PARAPET CHANNEL			SQ-2
16PC4	1	C5X6.7	30'-11"	207	SHOP PRIMER A36
16TR1	23	TENSION RODS			SQ-2
16TR1	23	ROD3/4"	2'-4 1/4"	73	SHOP PRIMER A36
16TR2	23	TENSION RODS			SQ-2
16TR2	23	ROD3/4"	2'-4 1/4"	73	SHOP PRIMER A36
m3	23	3/4" CLEVIS BOI		82	SHOP PRIMER A36
TOTAL WEIGHT THIS DRAWING				3261	

FOR APPROVAL ONLY  
NOT FOR FABRICATION

0	ISSUED FOR APPROVAL	01/20/2020
REV	DESCRIPTION	DATE
<b>A&amp;D FABRICATORS</b>		
13710 JUDSON RD. SAN ANTONIO, TX 78233		
DESCRIPTION		
PROJECT NAME	SANTA FE PLAZA	
DRAWN BY	DW. LLC.	JOB No.
DATE DRAWN	01/20/2020	DRG No. 16

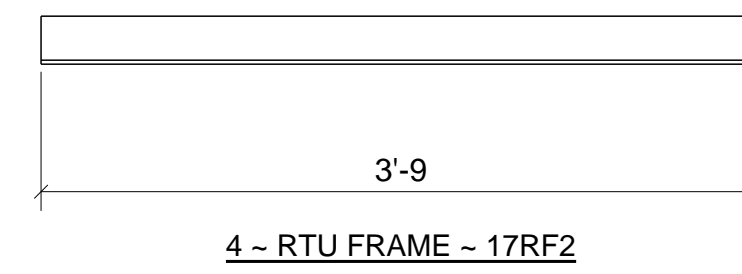
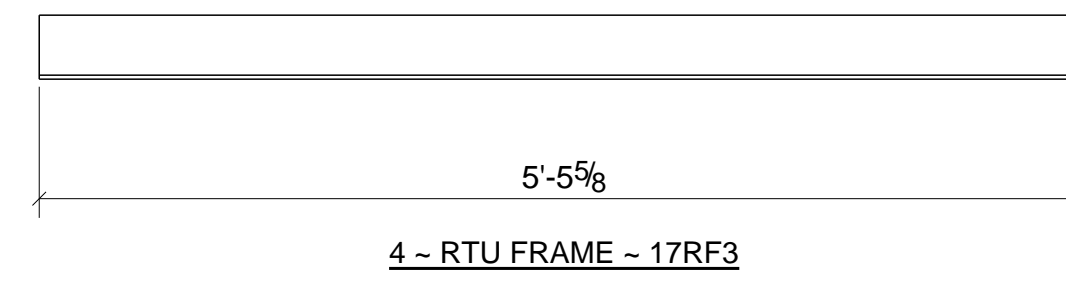
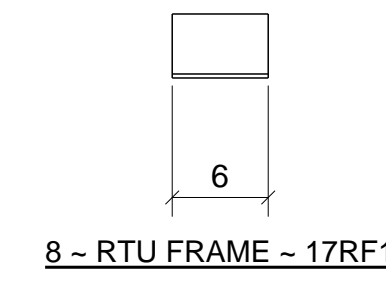
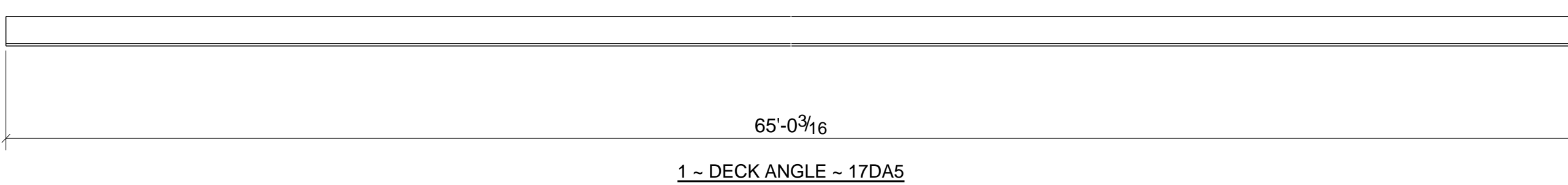
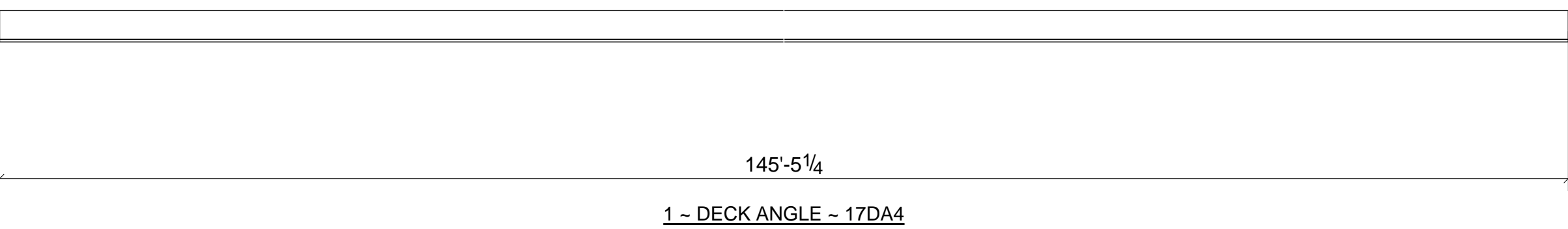
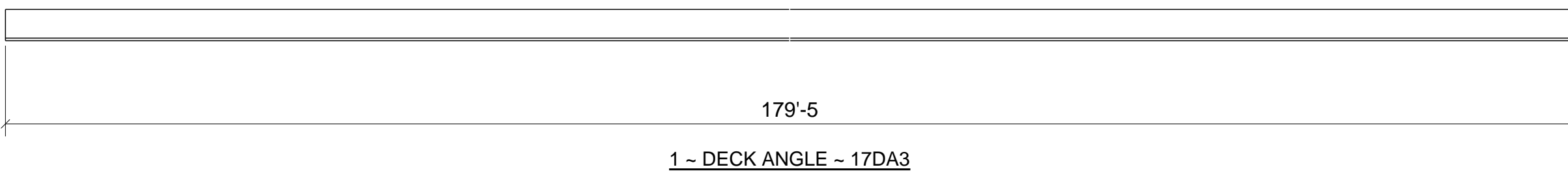
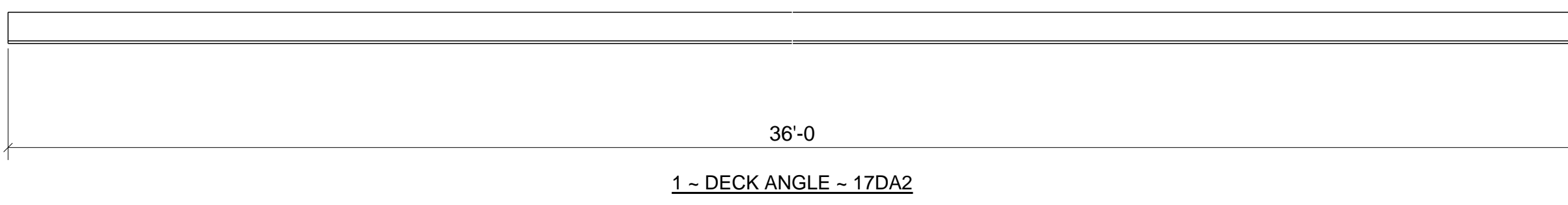
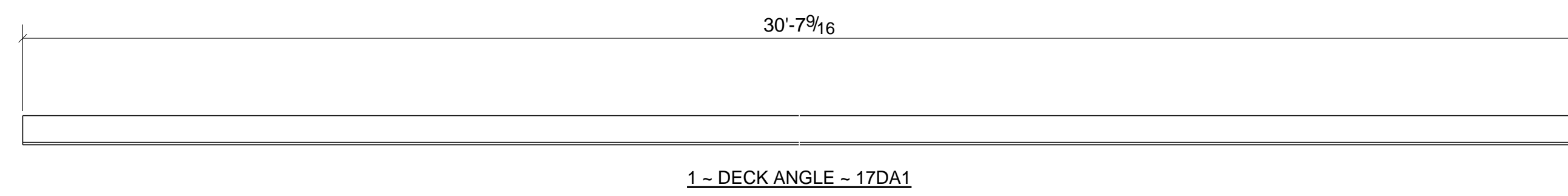
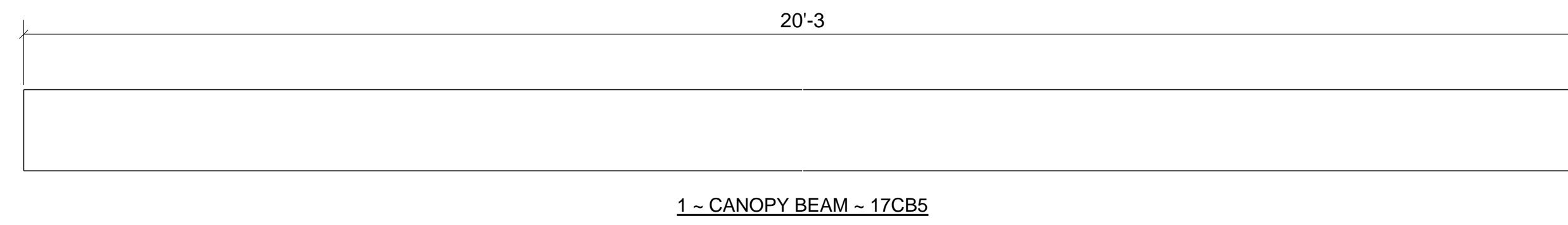
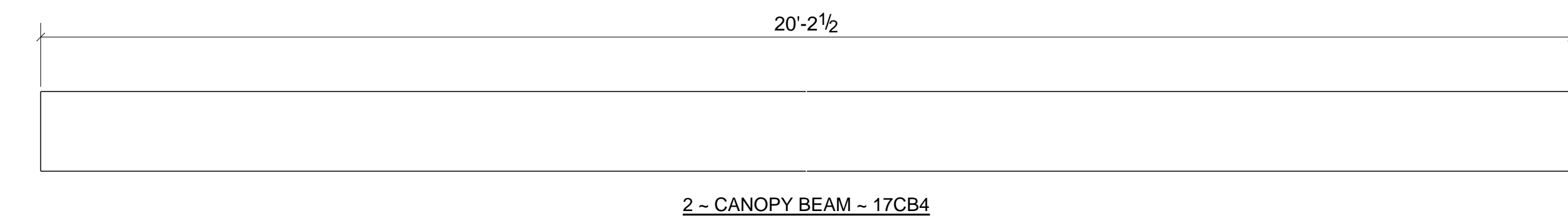
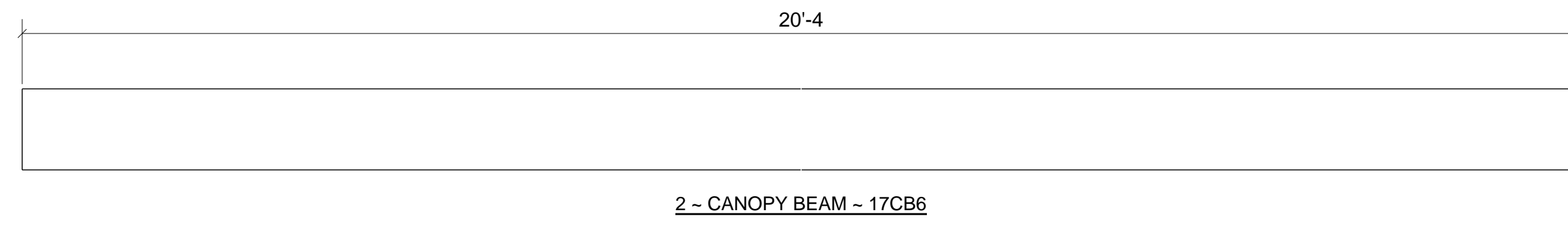
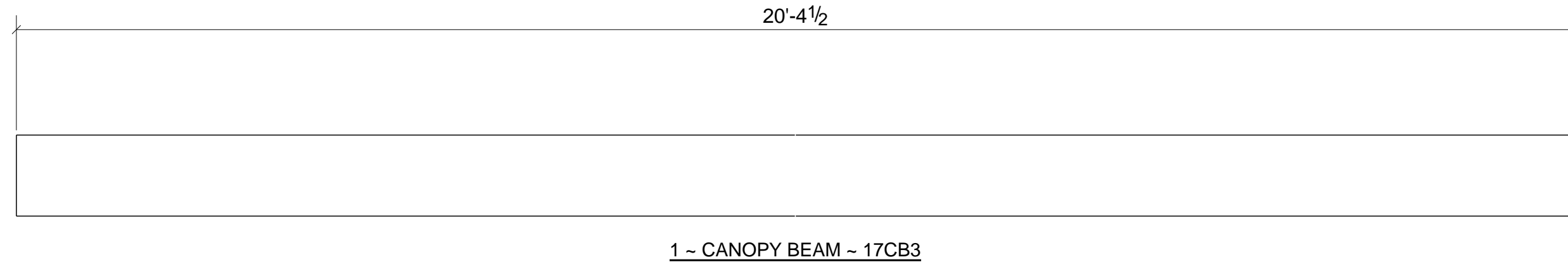
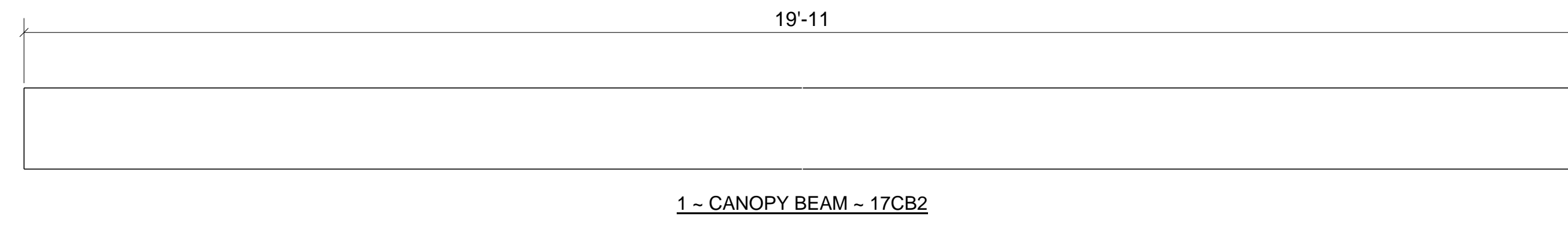
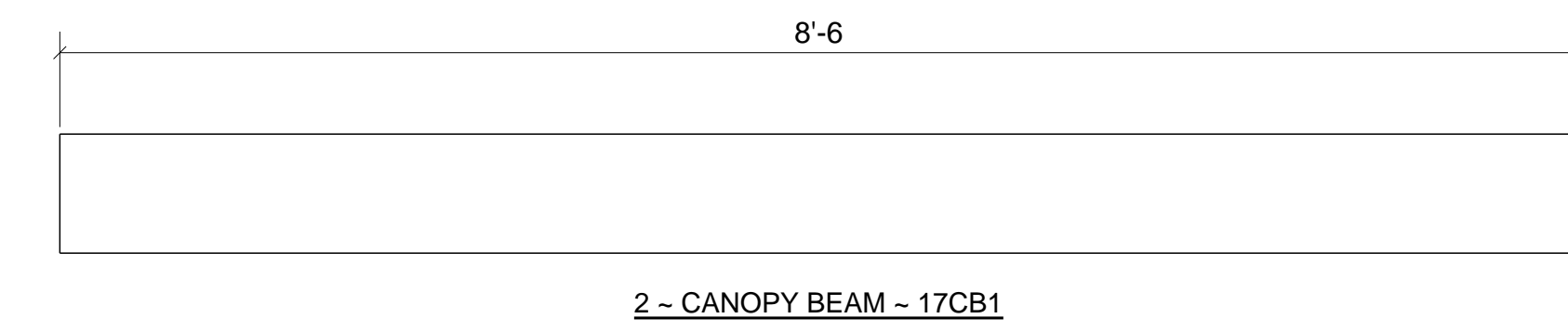

## BILL OF MATERIAL

MARK	QTY	DESCRIPTION	LENGTH	WEIGHT	REMARKS
17CB1	2	CANOPY BEAMS			SQ-2
17CB1	2	HSS8X6X1/4	8'-6"	357	SHOP PRIMER A500-GR.B
17CB2	1	CANOPY BEAM			SQ-2
17CB2	1	HSS8X6X1/4	19'-11"	418	SHOP PRIMER A500-GR.B
17CB3	1	CANOPY BEAM			SQ-2
17CB3	1	HSS8X6X1/4	20'-4 1/2"	428	SHOP PRIMER A500-GR.B
17CB4	2	CANOPY BEAMS			SQ-2
17CB4	2	HSS8X6X1/4	20'-2 1/2"	849	SHOP PRIMER A500-GR.B
17CB5	1	CANOPY BEAM			SQ-2
17CB5	1	HSS8X6X1/4	20'-3"	425	SHOP PRIMER A500-GR.B
17CB6	2	CANOPY BEAMS			SQ-2
17CB6	2	HSS8X6X1/4	20'-4"	854	SHOP PRIMER A500-GR.B
17DA1	1	DECK ANGLE			SQ-2
17DA1	1	L3X3X1/4	30'-7 9/16"	150	SHOP PRIMER A36
17DA2	1	DECK ANGLE			SQ-2
17DA2	1	L3X3X1/4	36'-0"	176	SHOP PRIMER A36
17DA3	1	DECK ANGLE			SQ-2
17DA3	1	L3X3X1/4	179'-5"	879	SHOP PRIMER A36
17DA4	1	DECK ANGLE			SQ-2
17DA4	1	L3X3X1/4	145'-5 1/4"	713	SHOP PRIMER A36
17DA5	1	DECK ANGLE			SQ-2
17DA5	1	L3X3X1/4	65'-0 3/16"	319	SHOP PRIMER A36
17RF1	8	RTU FRAMES			SQ-2
17RF1	8	L4X3X1/4	0'-6"	23	SHOP PRIMER A36
17RF2	4	RTU FRAMES			SQ-2
17RF2	4	L3X3X1/4	3'-9"	74	SHOP PRIMER A36
17RF3	4	RTU FRAMES			SQ-2
17RF3	4	L4X3X1/4	5'-5 5/8"	126	SHOP PRIMER A36
TOTAL WEIGHT THIS DRAWING				5790	

FOR APPROVAL ONLY  
NOT FOR FABRICATION

0	ISSUED FOR APPROVAL	01/20/2020
REV	DESCRIPTION	DATE
<b>A&amp;D FABRICATORS</b> 13710 JUDSON RD. SAN ANTONIO, TX 78233		
DESCRIPTION		
PROJECT NAME	SANTA FE PLAZA	
DRAWN BY	DW. LLC.	JOB No.
DATE DRAWN	01/20/2020	DRG No. 17

# BILL OF MATERIAL

MARK	QTY	DESCRIPTION	LENGTH	WEIGHT	REMARKS
18CB1	1	CANOPY BEAM			SQ-2
18CB1	1	HSS6X4X1/4	20'-6"	300	SHOP PRIMER A500-GR.B
a31	8	L2-1/2X2-1/2X5/16	0'-5"	17	SHOP PRIMER A36
h43	4	HSS4X3X1/4	4'-10 1/8"	284	SHOP PRIMER A500-GR.B
h52	4	HSS4X3X1/4	4'-9"	188	SHOP PRIMER A500-GR.B
h83	4	L2X2X1/4	4'-9"	61	SHOP PRIMER A500-GR.B
p40	2	FL1/2"X3"	0'-4"	3	SHOP PRIMER A36
	2	3/4"Ø A325N BOLT	0'-2 3/4"		Site
18CB2	1	CANOPY BEAM			SQ-1/BEV-1
18CB2	1	HSS6X4X1/4	14'-5"	211	SHOP PRIMER A500-GR.B
a31	10	L2-1/2X2-1/2X5/16	0'-5"	21	SHOP PRIMER A36
h39	1	HSS6X4X1/4	6'-11 3/8"	102	SHOP PRIMER A500-GR.B
h43	6	HSS6X4X1/4	4'-10 1/8"	425	SHOP PRIMER A500-GR.B
h51	1	HSS6X4X1/4	14'-5"	211	SHOP PRIMER A500-GR.B
h53	4	HSS4X3X1/4	4'-2"	165	SHOP PRIMER A500-GR.B
h54	1	HSS4X3X1/4	2'-4 11/16"	24	SHOP PRIMER A500-GR.B
h55	1	HSS4X3X1/4	2'-4 11/16"	24	SHOP PRIMER A500-GR.B
h82	4	L2X2X1/4	4'-2"	54	SHOP PRIMER A500-GR.B
p40	3	FL1/2"X3"	0'-4"	5	SHOP PRIMER A36
	3	3/4"Ø A325N BOLT	0'-2 3/4"		Site
<b>TOTAL WEIGHT THIS DRAWING</b>				<b>2093</b>	

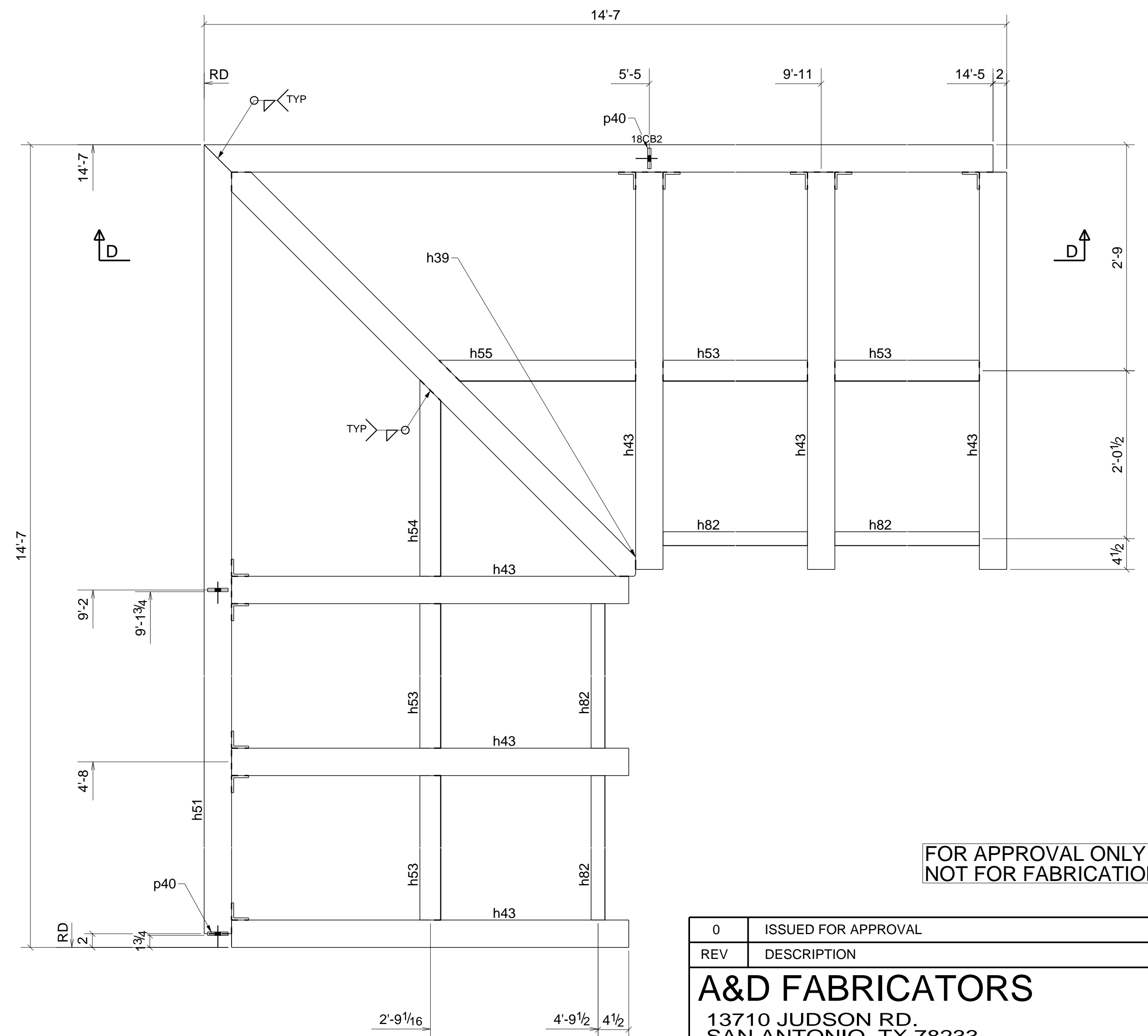
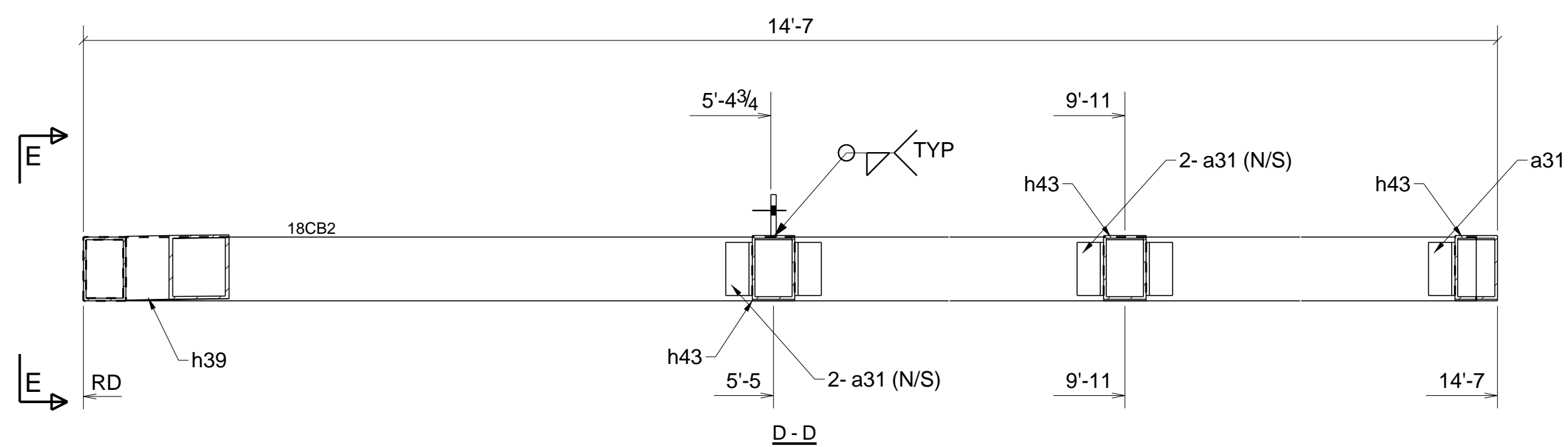
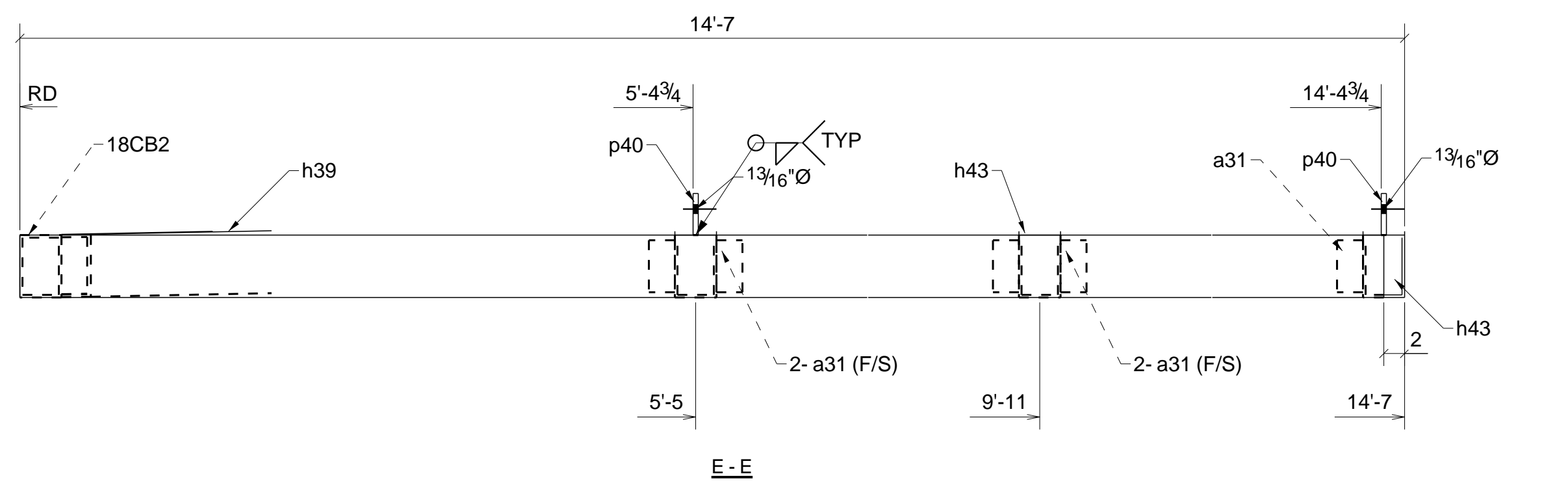
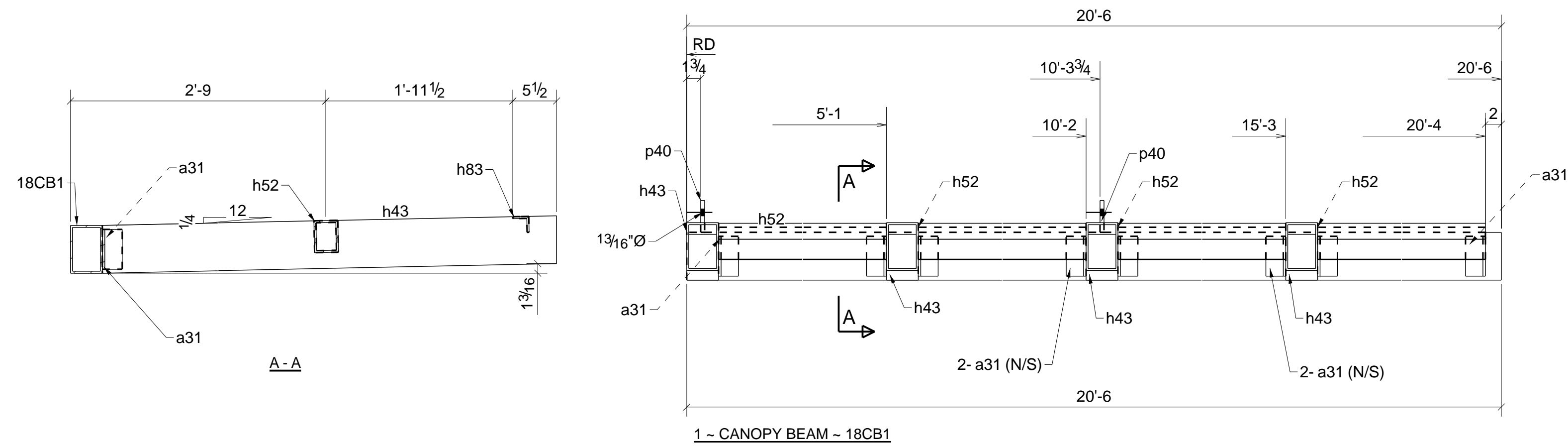
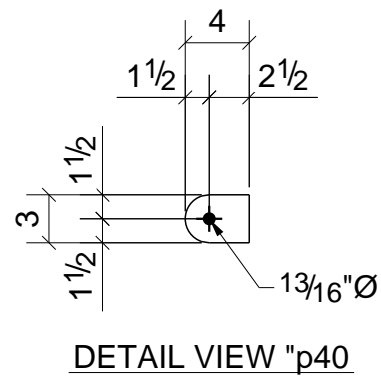
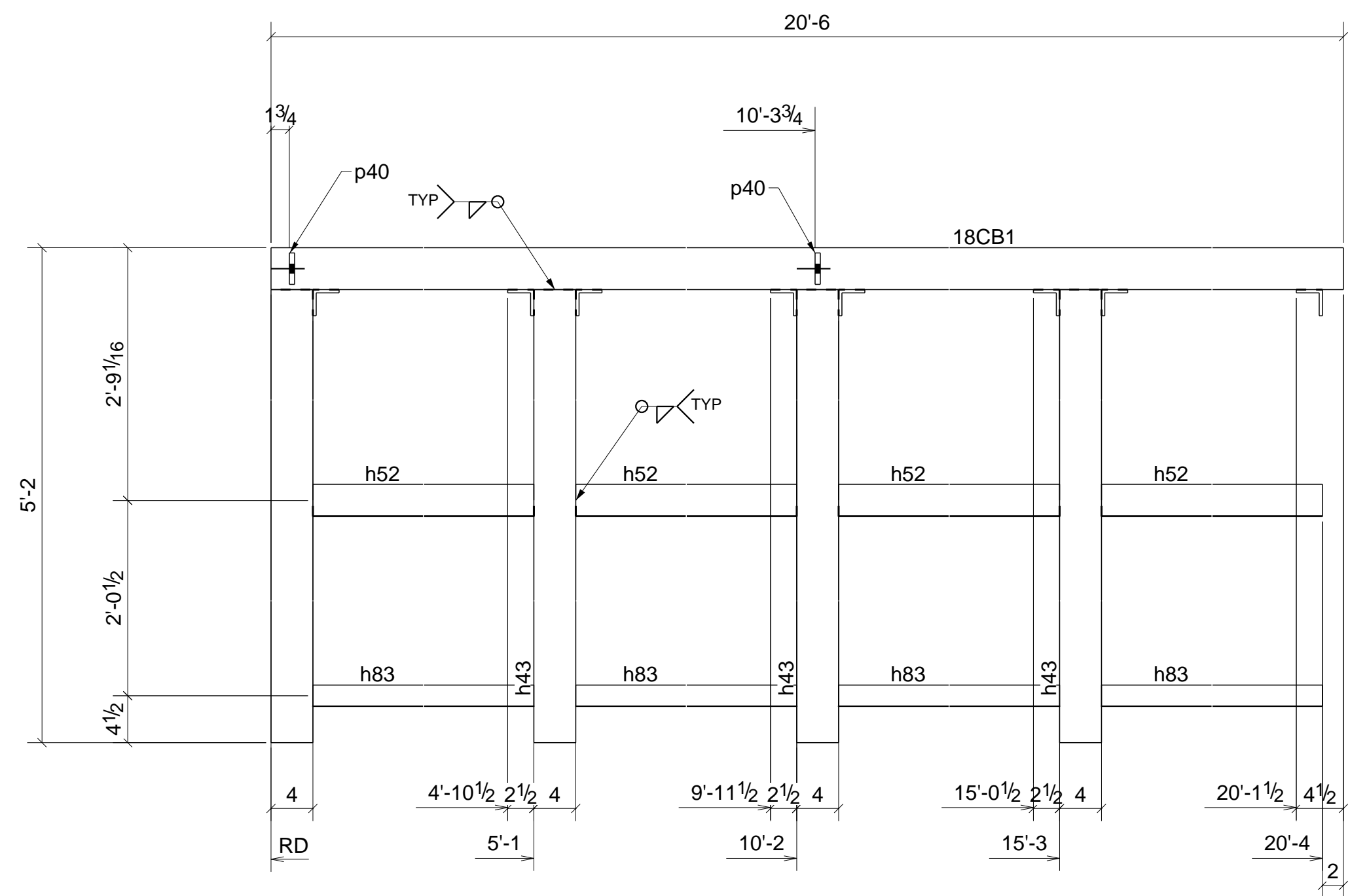

1 - CANOPY BEAM - 18CB2

FOR APPROVAL ONLY  
NOT FOR FABRICATION

0	ISSUED FOR APPROVAL	01/20/2020
REV	DESCRIPTION	DATE
<b>A&amp;D FABRICATORS</b>		
13710 JUDSON RD. SAN ANTONIO, TX 78233		
DESCRIPTION		
PROJECT NAME	SANTA FE PLAZA	
DRAWN BY	DW. LLC.	JOB No.
DATE DRAWN	01/20/2020	DRG No.
		18



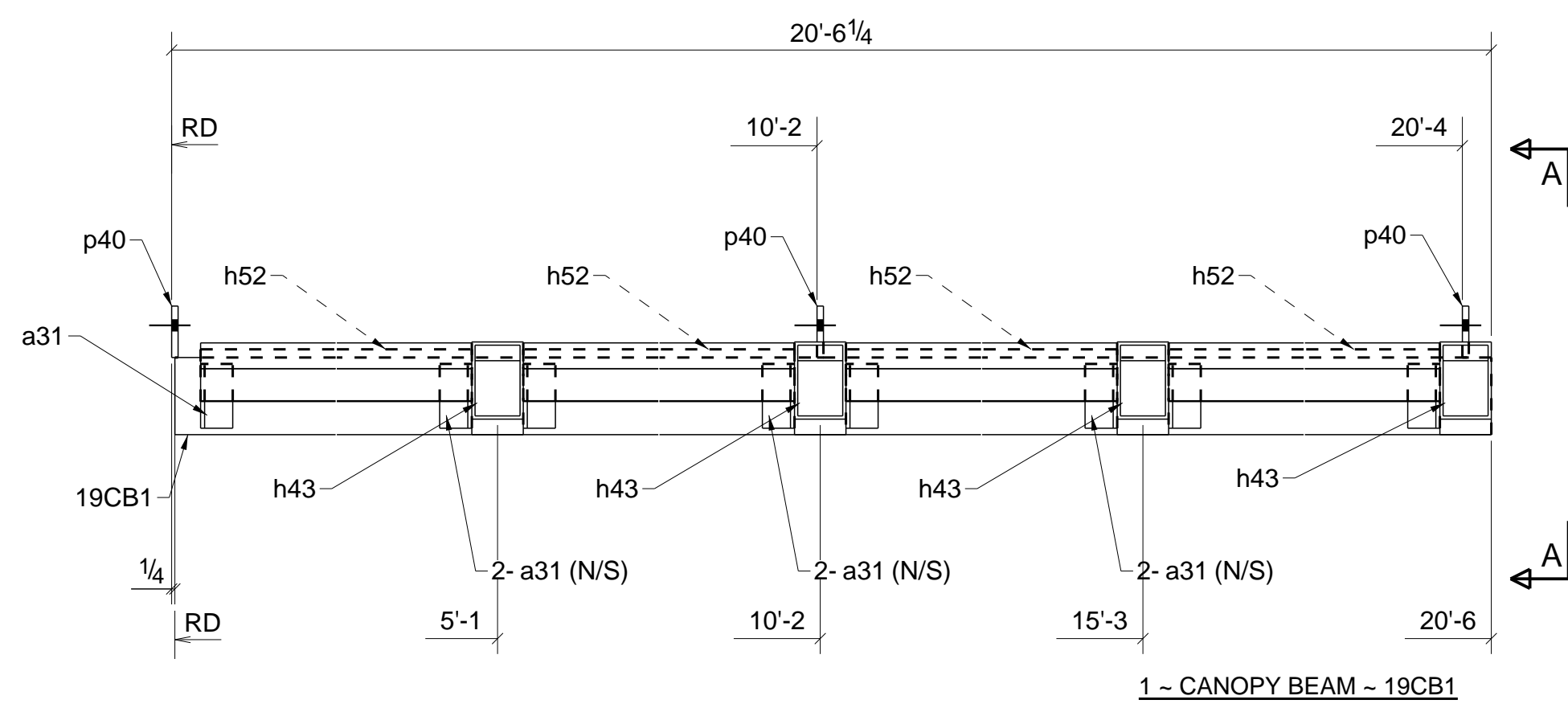
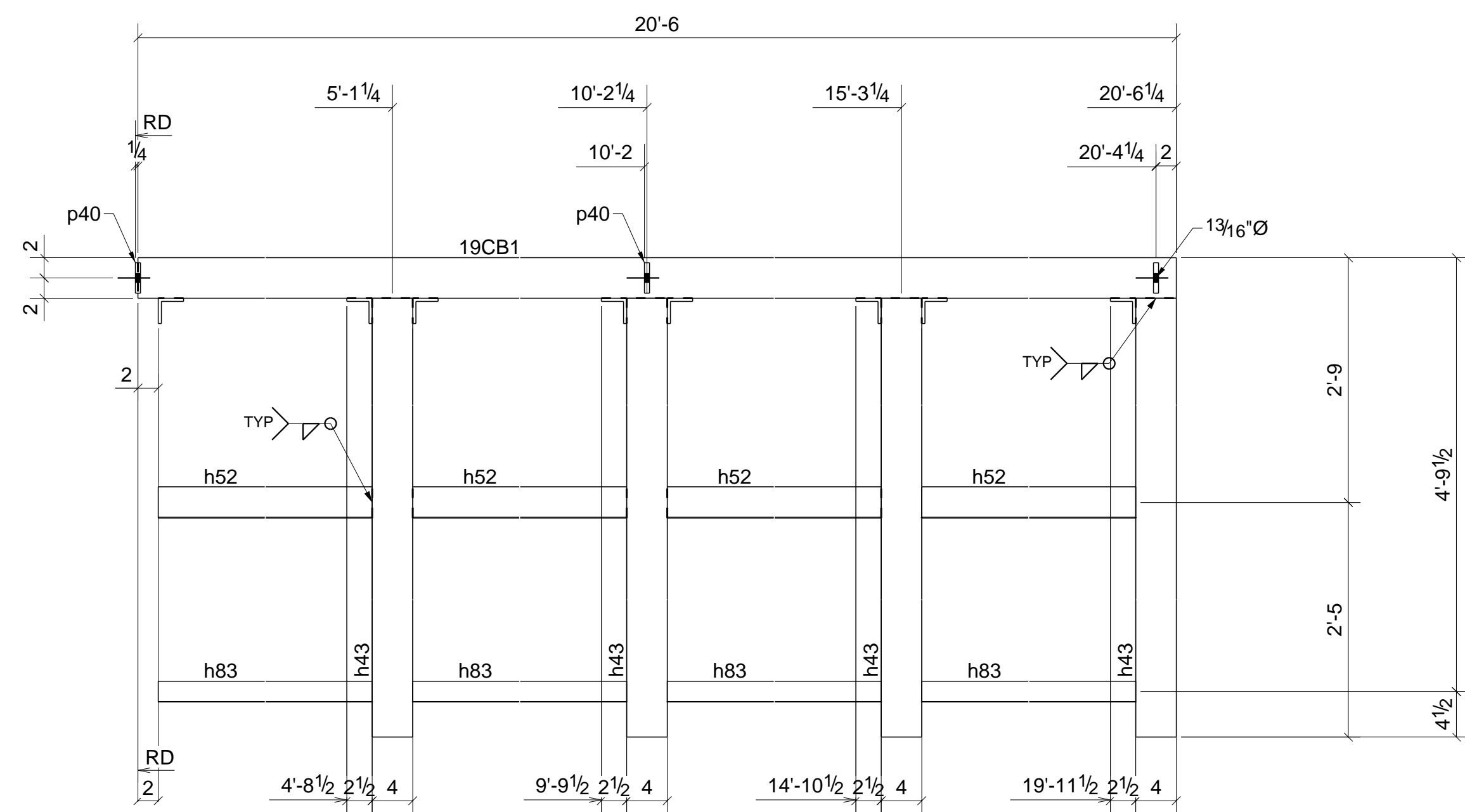

1 - CANOPY BEAM - 19CB1

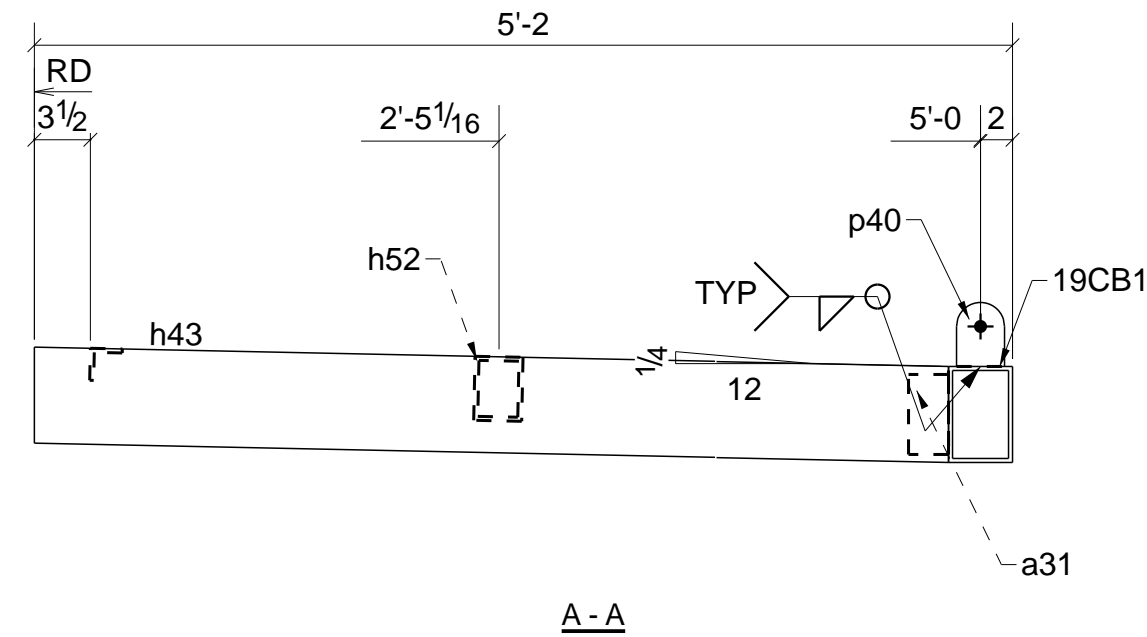

A-A

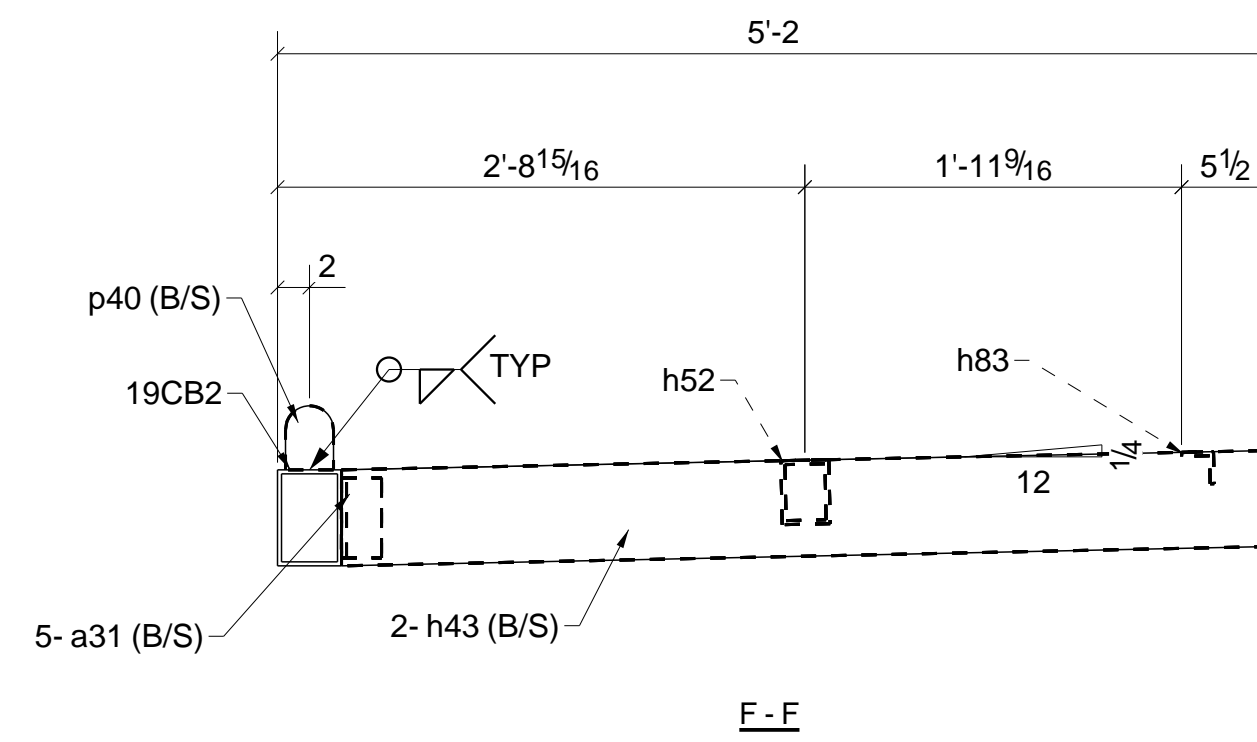

F-F

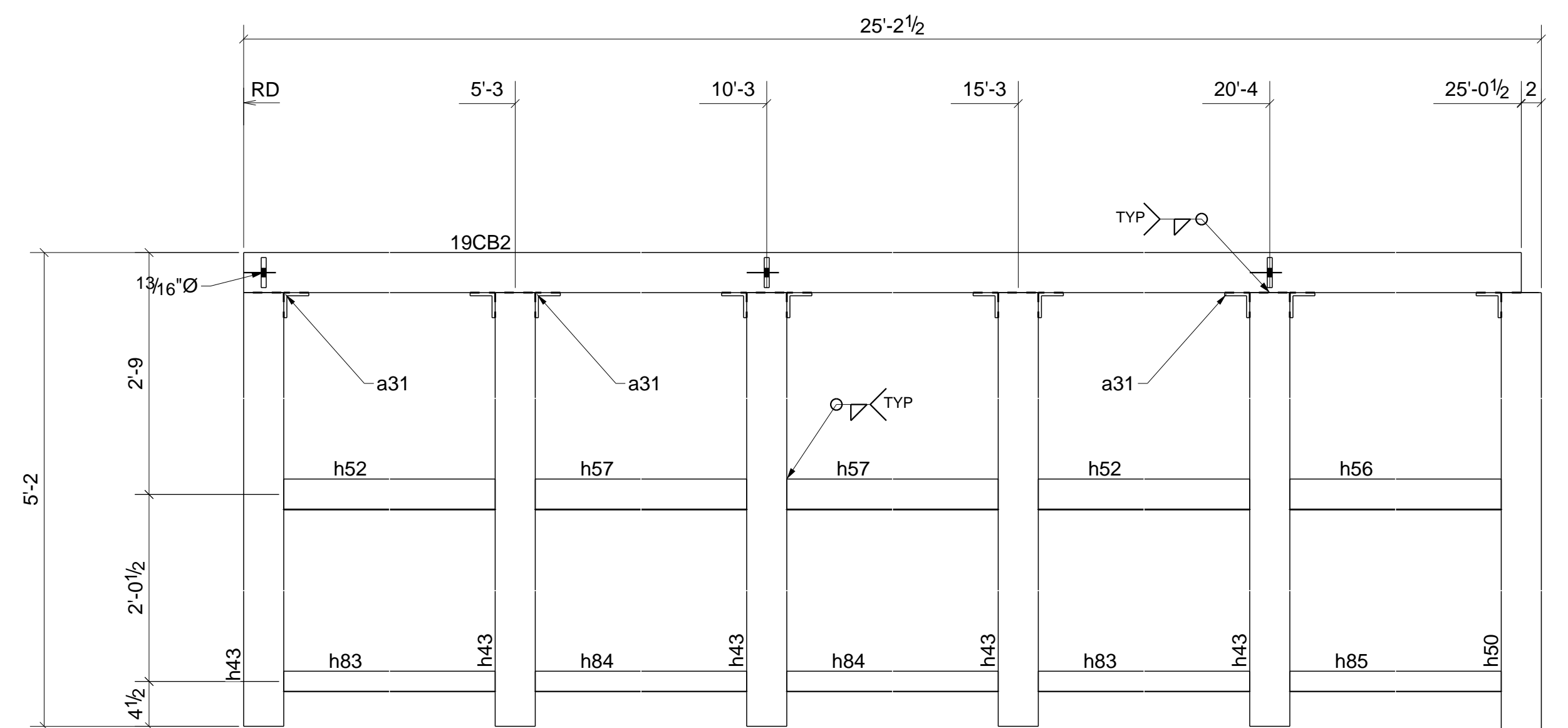

1 - CANOPY BEAM - 19CB2

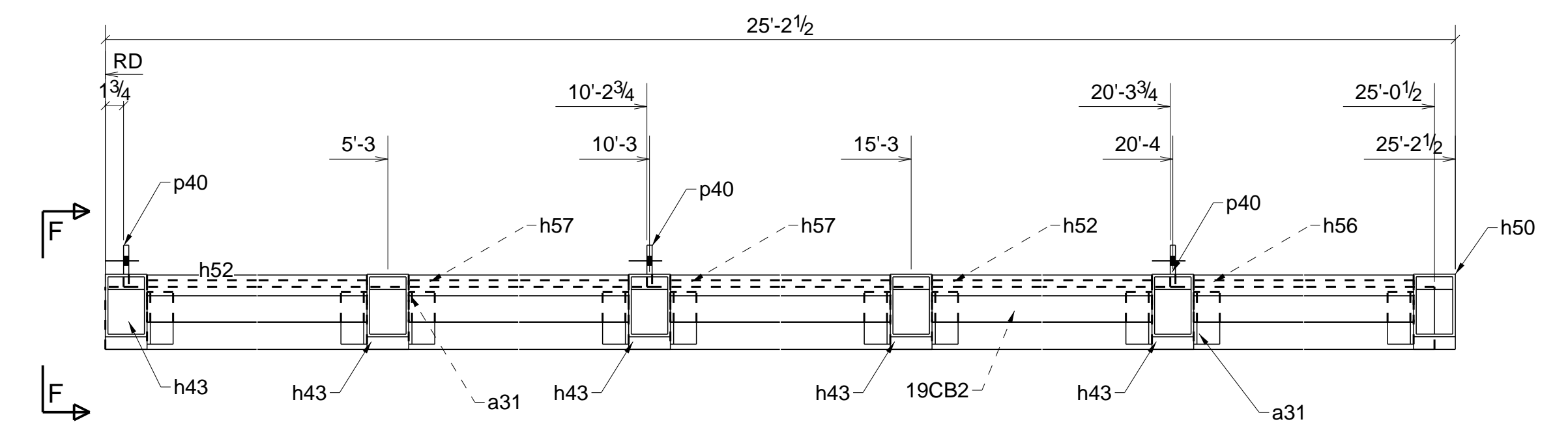

FOR APPROVAL ONLY  
NOT FOR FABRICATION

**BILL OF MATERIAL**

MARK	QTY	DESCRIPTION	LENGTH	WEIGHT	REMARKS
19CB1	1	CANOPY BEAM			SQ-2
19CB1	1	HSS6X4X1/4	20'-6"	300	SHOP PRIMER A500-GR.B
a31	8	L2-1/2X2-1/2X5/16	0'-5"	17	SHOP PRIMER A36
h43	4	HSS6X4X1/4	4'-10 1/8"	284	SHOP PRIMER A500-GR.B
h52	4	HSS4X3X1/4	4'-9"	188	SHOP PRIMER A500-GR.B
h83	4	L2X2X1/4	4'-9"	61	SHOP PRIMER A500-GR.B
p40	3	FL1/2"X3"	0'-4"	5	SHOP PRIMER A36
	3	3/4" A325N BOLT	0'-2 3/4"		Site
19CB2	1	CANOPY BEAM			SQ-2
19CB2	1	HSS6X4X1/4	25'-0 1/2"	366	SHOP PRIMER A500-GR.B
a31	10	L2-1/2X2-1/2X5/16	0'-5"	21	SHOP PRIMER A36
h43	5	HSS6X4X1/4	4'-10 1/8"	354	SHOP PRIMER A500-GR.B
h50	1	HSS6X4X1/4	4'-10 5/8"	72	SHOP PRIMER A500-GR.B
h52	2	HSS4X3X1/4	4'-9"	94	SHOP PRIMER A500-GR.B
h56	1	HSS4X3X1/4	4'-4 1/2"	43	SHOP PRIMER A500-GR.B
h57	2	HSS4X3X1/4	4'-8"	92	SHOP PRIMER A500-GR.B
h83	2	L2X2X1/4	4'-9"	31	SHOP PRIMER A500-GR.B
h84	2	L2X2X1/4	4'-8"	30	SHOP PRIMER A500-GR.B
h85	1	L2X2X1/4	4'-4 1/2"	14	SHOP PRIMER A500-GR.B
p40	3	FL1/2"X3"	0'-4"	5	SHOP PRIMER A36
	3	3/4" A325N BOLT	0'-2 3/4"		Site
TOTAL WEIGHT THIS DRAWING				1976	

0	ISSUED FOR APPROVAL	01/20/2020
REV	DESCRIPTION	DATE
<b>A&amp;D FABRICATORS</b>		
13710 JUDSON RD. SAN ANTONIO, TX 78233		
DESCRIPTION		
PROJECT NAME	SANTA FE PLAZA	
DRAWN BY	DW. LLC.	JOB No.
DATE DRAWN	01/20/2020	DRG No.
		19

# BILL OF MATERIAL

MARK	QTY	DESCRIPTION	LENGTH	WEIGHT	REMARKS
20CB1	1	CANOPY BEAM			SQ-2
20CB1	1	HSS6X4X1/4	25'-0 1/2"	366	SHOP PRIMER A500-GR.B
a31	10	L2-1/2X2-1/2X5/16	0'-5"	21	SHOP PRIMER A36
h43	5	HSS6X4X1/4	4'-10 1/8"	354	SHOP PRIMER A500-GR.B
h52	2	HSS4X3X1/4	4'-9"	94	SHOP PRIMER A500-GR.B
h56	1	HSS4X3X1/4	4'-4 1/2"	43	SHOP PRIMER A500-GR.B
h57	2	HSS4X3X1/4	4'-8"	92	SHOP PRIMER A500-GR.B
h85	1	L2X2X1/4	4'-4 1/2"	14	SHOP PRIMER A500-GR.B
h88	2	L2X2X1/4	4'-9"	31	SHOP PRIMER A500-GR.B
h89	2	L2X2X1/4	4'-8"	30	SHOP PRIMER A500-GR.B
p40	3	FL1/2"X3"	0'-4"	5	SHOP PRIMER A36
	3	3/4"Ø A325N BOLT	0'-2 3/4"		Site
20CB2	1	CANOPY BEAM			SQ-2
20CB2	1	HSS6X4X1/4	25'-0 1/2"	366	SHOP PRIMER A500-GR.B
a31	10	L2-1/2X2-1/2X5/16	0'-5"	21	SHOP PRIMER A36
h43	6	HSS6X4X1/4	4'-10 1/8"	425	SHOP PRIMER A500-GR.B
h52	2	HSS4X3X1/4	4'-9"	94	SHOP PRIMER A500-GR.B
h56	1	HSS4X3X1/4	4'-4 1/2"	43	SHOP PRIMER A500-GR.B
h57	2	HSS4X3X1/4	4'-8"	92	SHOP PRIMER A500-GR.B
h83	1	L2X2X1/4	4'-9"	15	SHOP PRIMER A500-GR.B
h85	1	L2X2X1/4	4'-4 1/2"	14	SHOP PRIMER A500-GR.B
h88	1	L2X2X1/4	4'-9"	15	SHOP PRIMER A500-GR.B
h89	2	L2X2X1/4	4'-8"	30	SHOP PRIMER A500-GR.B
p40	3	FL1/2"X3"	0'-4"	5	SHOP PRIMER A36
	3	3/4"Ø A325N BOLT	0'-2 3/4"		Site
<b>TOTAL WEIGHT THIS DRAWING</b>				2172	

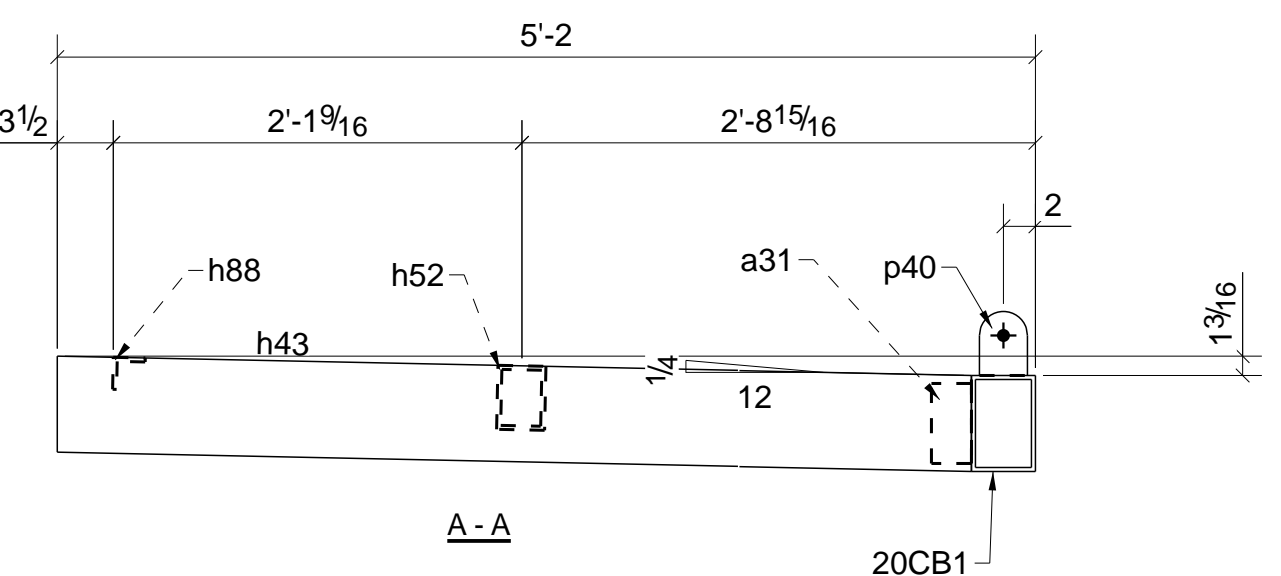
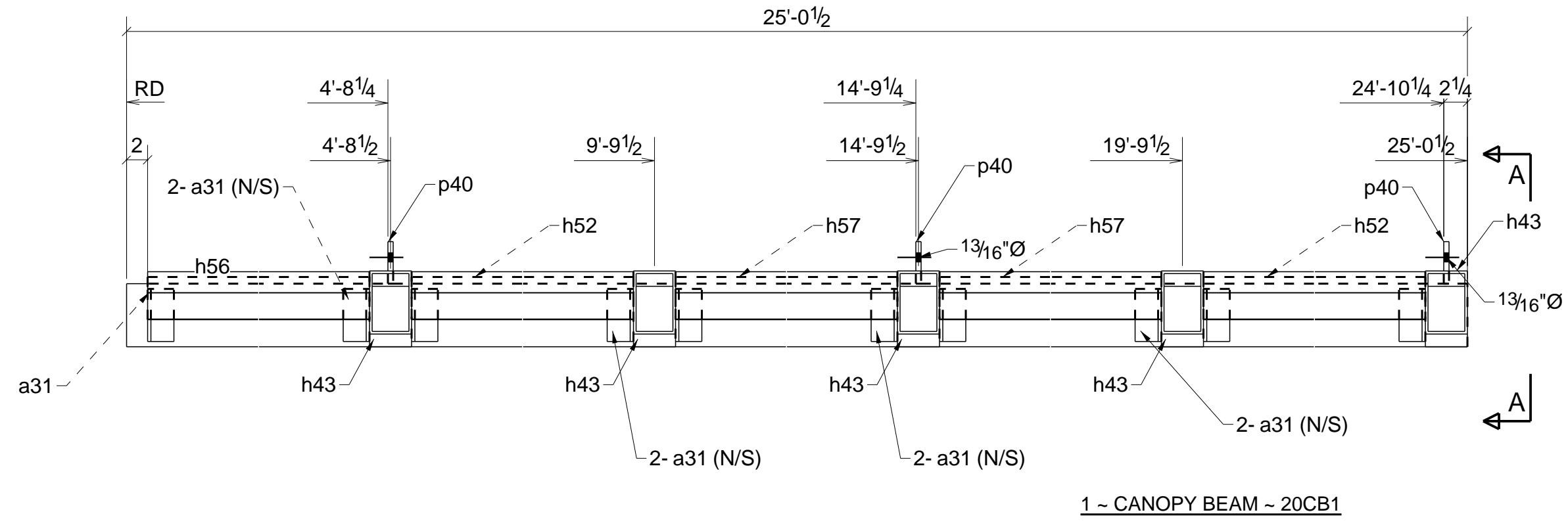
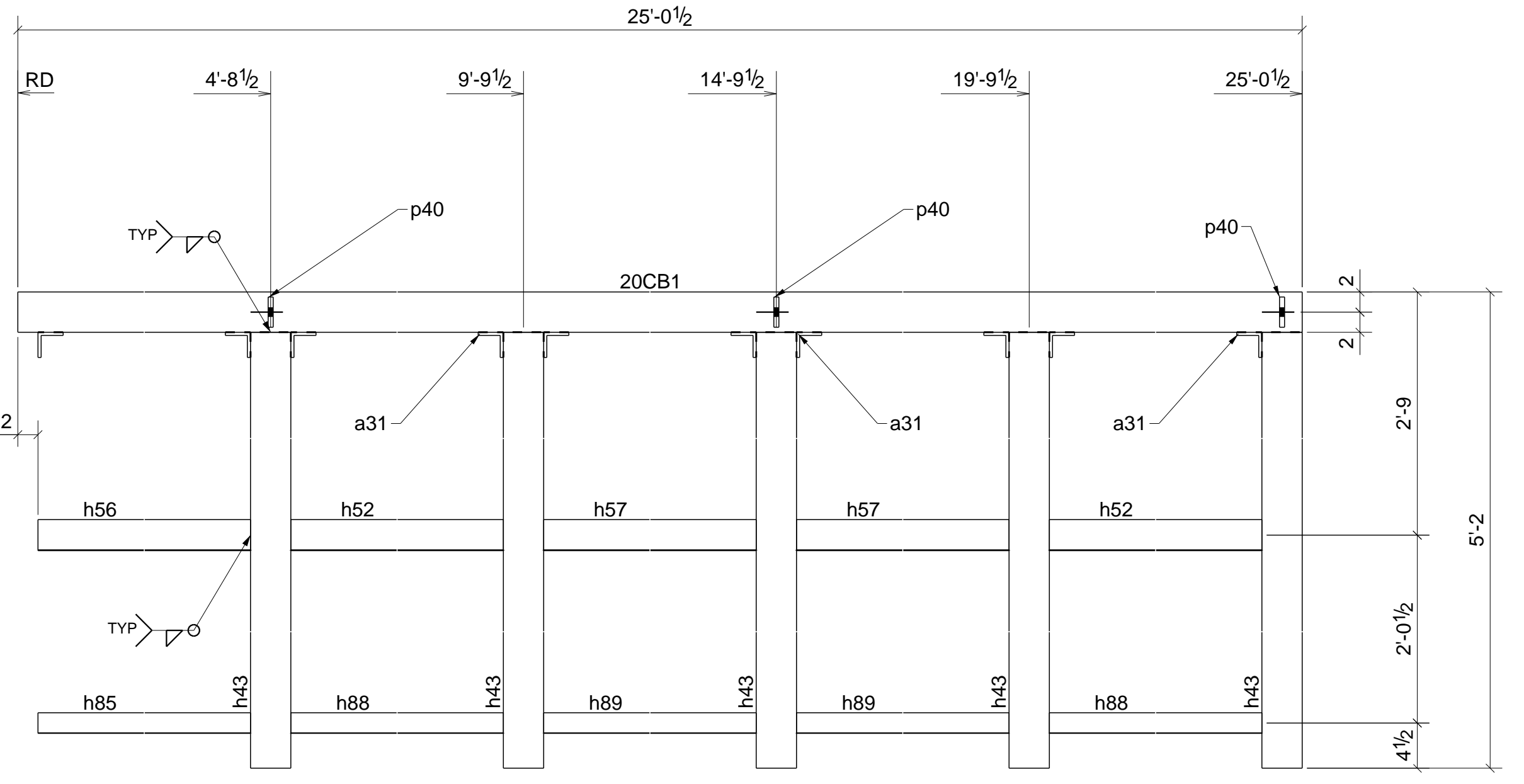

1 - CANOPY BEAM - 20CB1

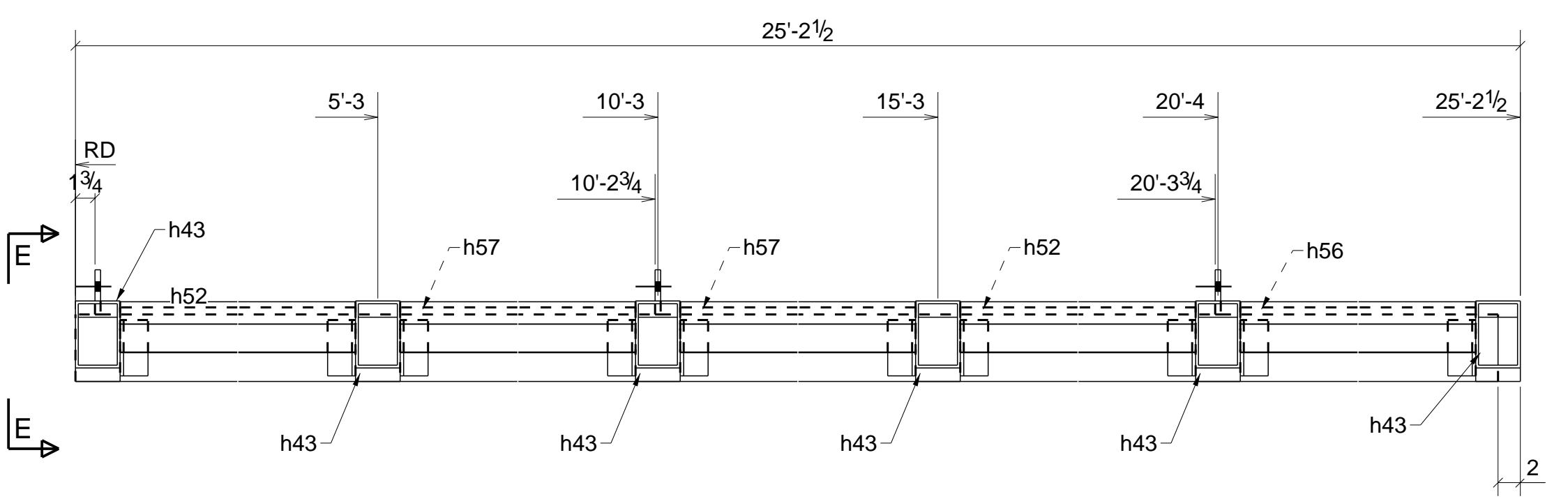
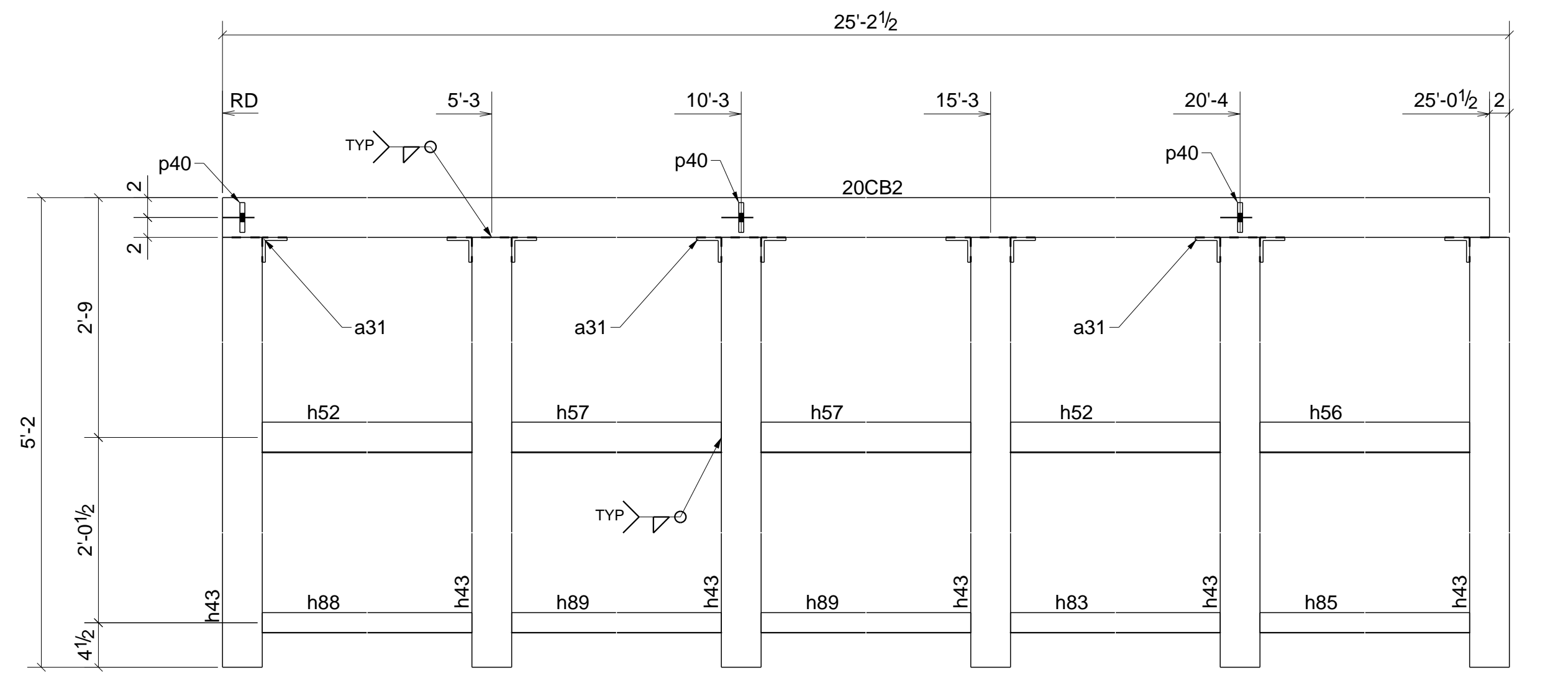

1 - CANOPY BEAM - 20CB2

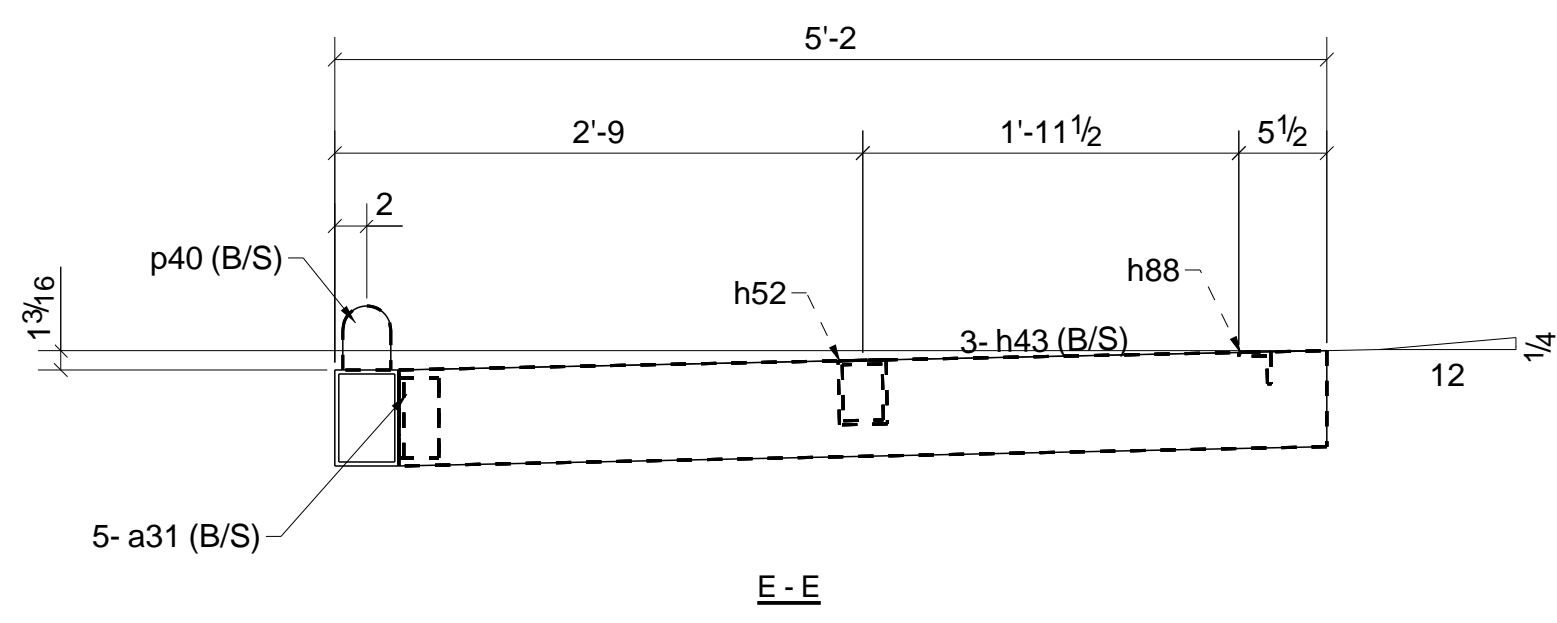

FOR APPROVAL ONLY  
NOT FOR FABRICATION

0	ISSUED FOR APPROVAL	01/20/2020
REV	DESCRIPTION	DATE
<b>A&amp;D FABRICATORS</b>		
13710 JUDSON RD. SAN ANTONIO, TX 78233		
DESCRIPTION		
PROJECT NAME	SANTA FE PLAZA	
DRAWN BY	DW. LLC.	JOB No.
DATE DRAWN	01/20/2020	DRG No. 20

# BILL OF MATERIAL

MARK	QTY	DESCRIPTION	LENGTH	WEIGHT	REMARKS
21CB1	1	CANOPY BEAM			SQ-2
21CB1	1	HSS6X4X1/4	25'-0 1/2"	366	SHOP PRIMER A500-GR.B
a31	10	L2-1/2X2-1/2X5/16	0'-5"	21	SHOP PRIMER A36
h43	5	HSS4X4X1/4	4'-10 1/8"	354	SHOP PRIMER A500-GR.B
h52	3	HSS4X3X1/4	4'-9"	141	SHOP PRIMER A500-GR.B
h56	1	HSS4X3X1/4	4'-4 1/2"	43	SHOP PRIMER A500-GR.B
h59	1	HSS4X3X1/4	4'-7"	45	SHOP PRIMER A500-GR.B
h83	3	L2X2X1/4	4'-9"	46	SHOP PRIMER A500-GR.B
h85	1	L2X2X1/4	4'-4 1/2"	14	SHOP PRIMER A500-GR.B
h86	1	L2X2X1/4	4'-7"	15	SHOP PRIMER A500-GR.B
p40	3	FL1/2'X3"	0'-4"	5	SHOP PRIMER A36
	3	3/4"Ø A325N BOLT	0'-2 3/4"		Site
TOTAL WEIGHT THIS DRAWING					1962

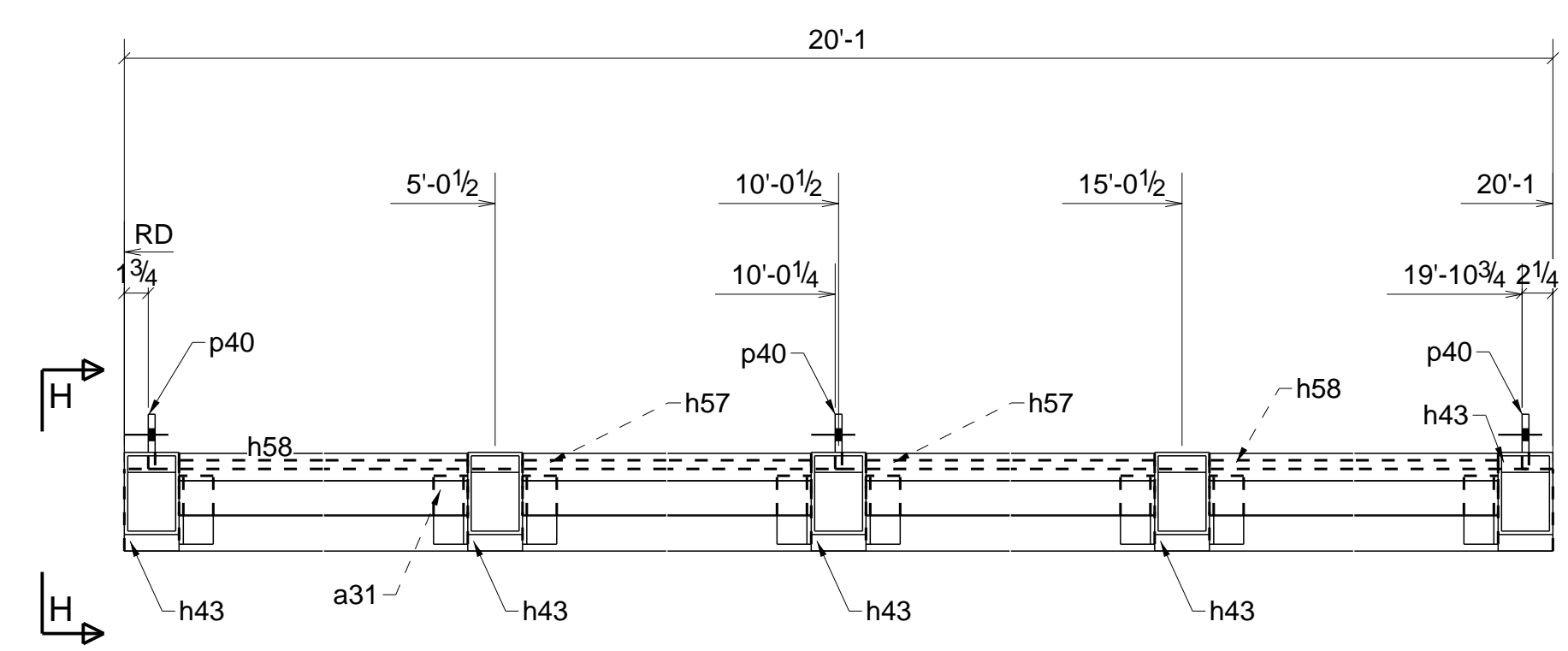
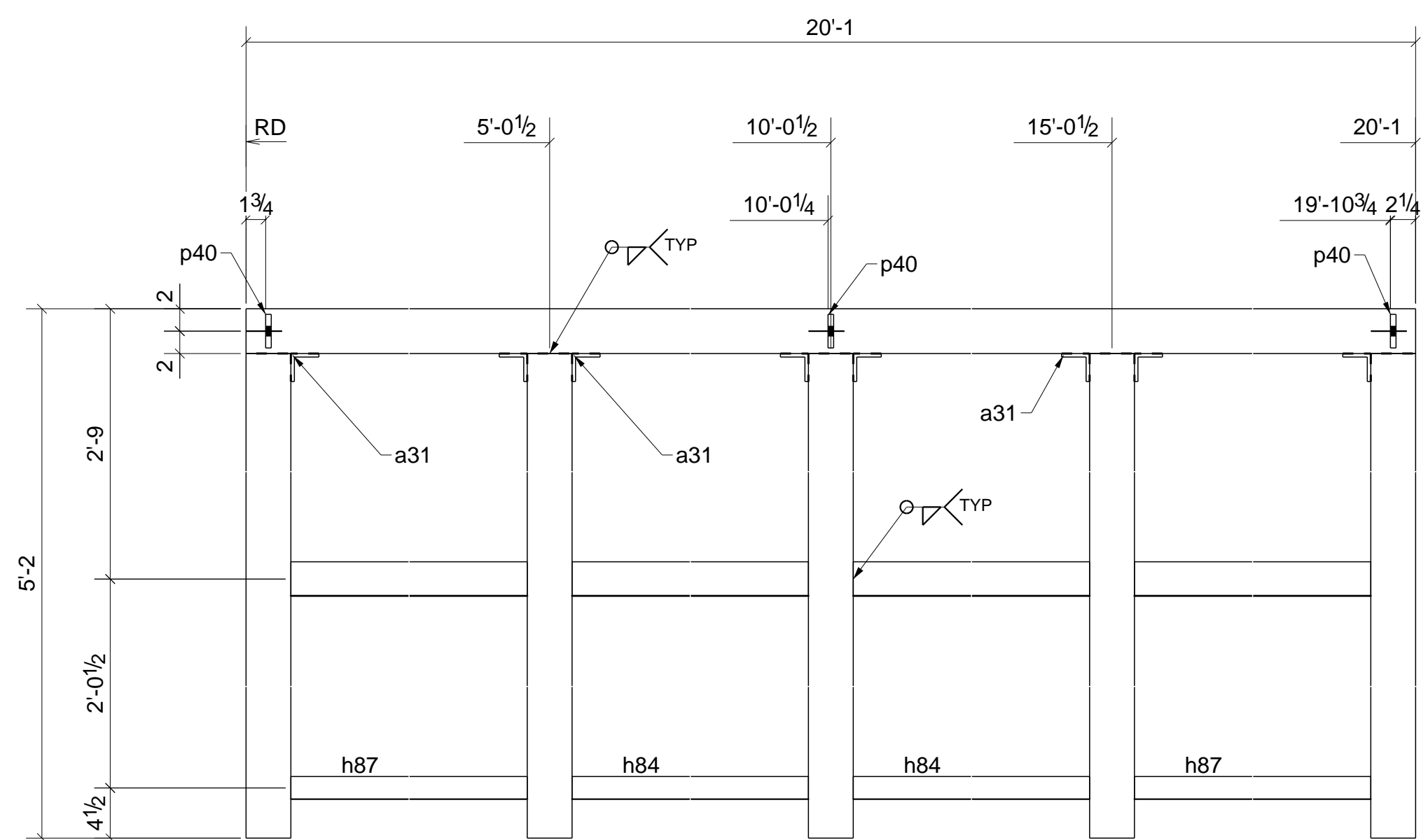

1 - CANOPY BEAM - 21CB2

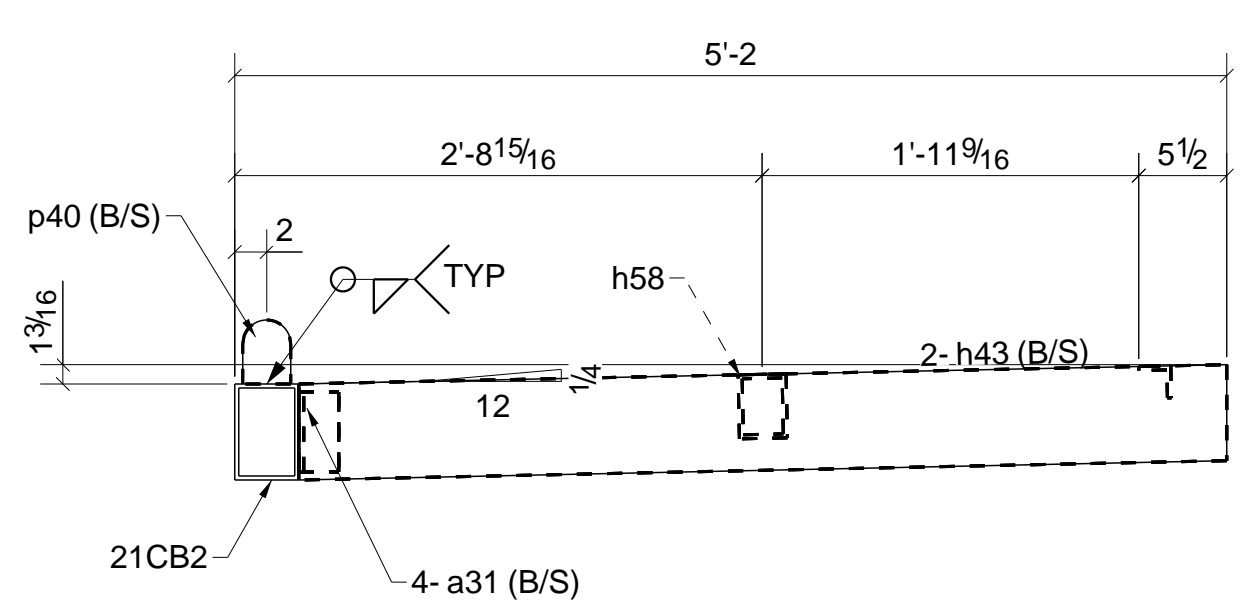

H-H

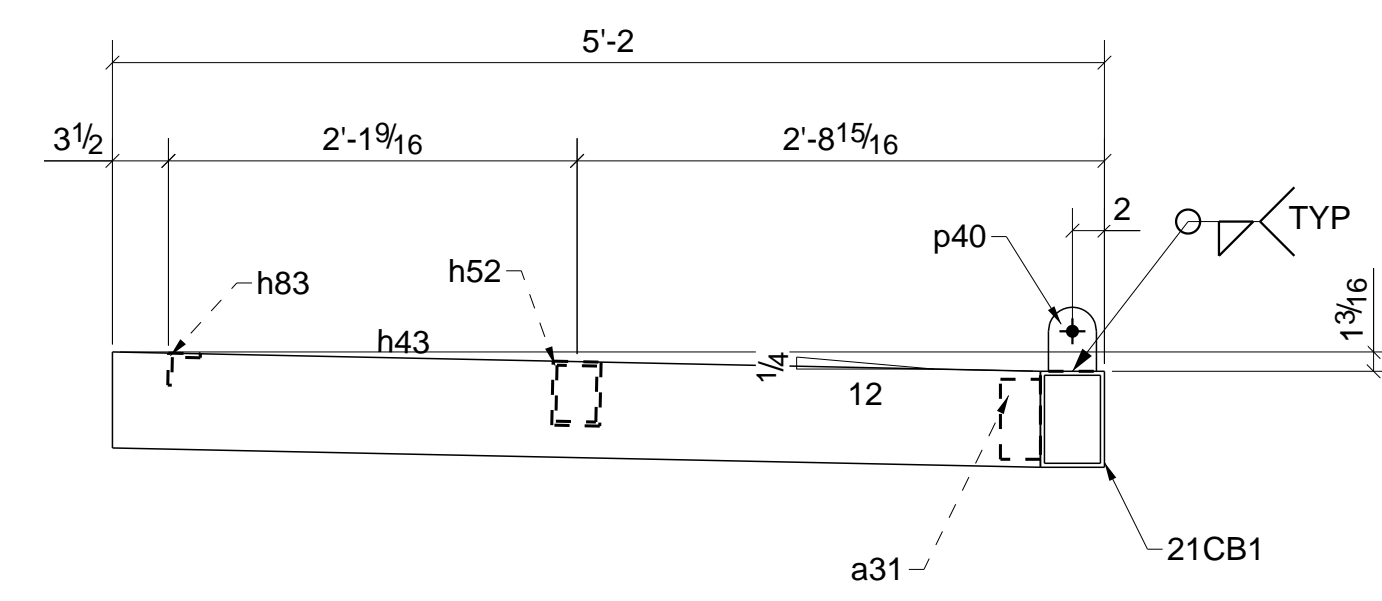

D-D

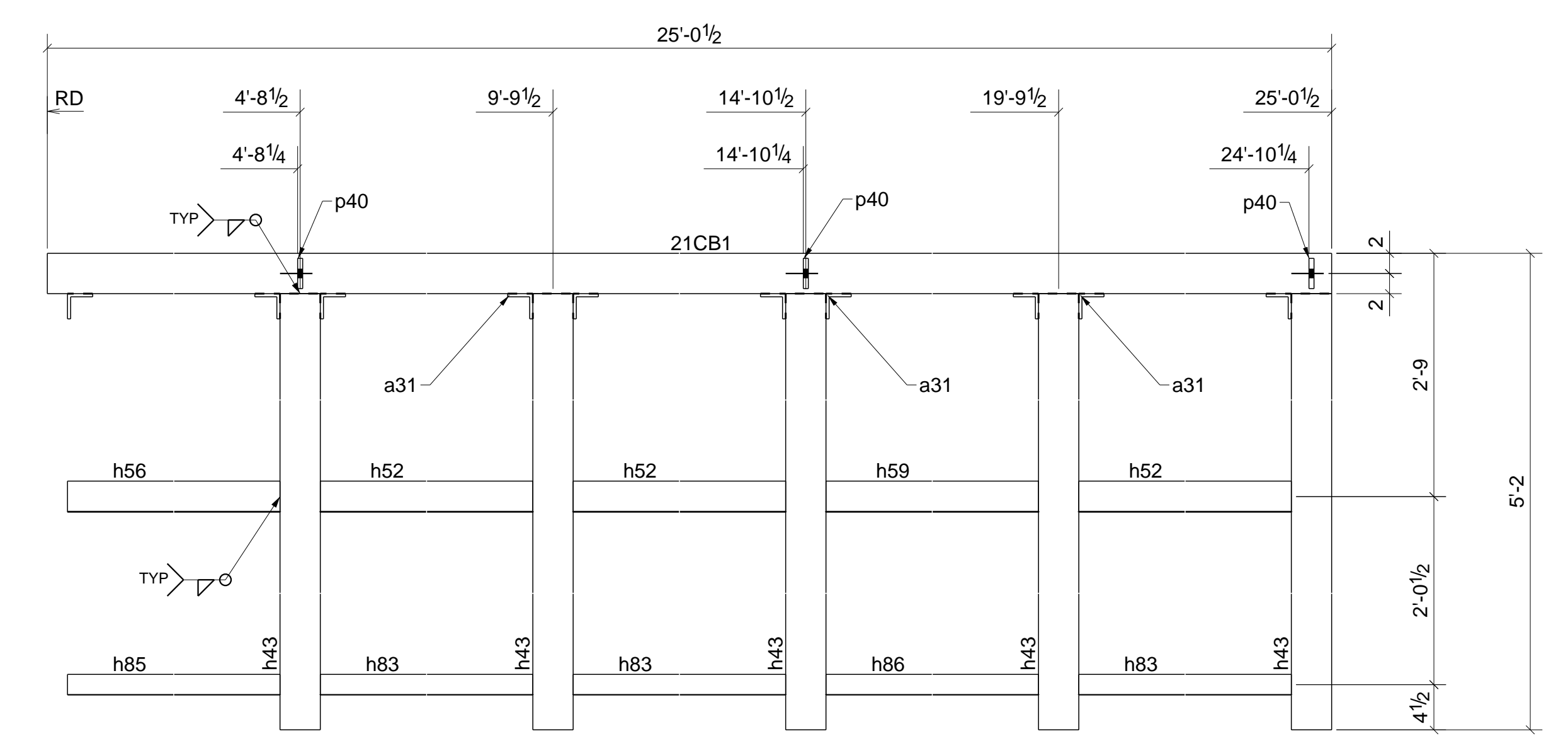

1 - CANOPY BEAM - 21CB1

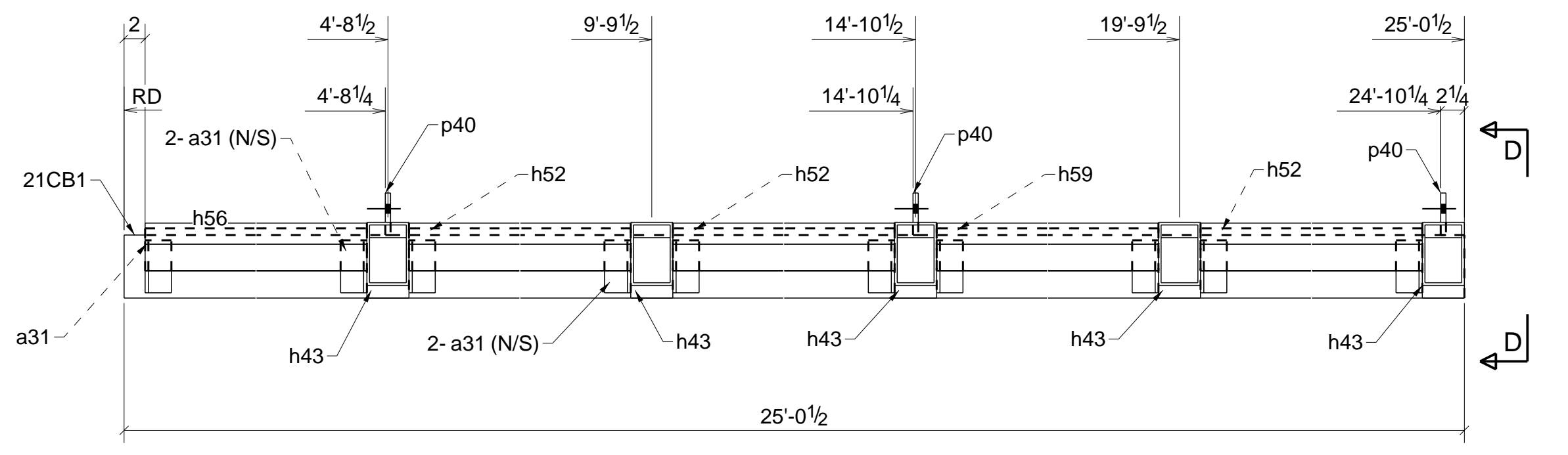

FOR APPROVAL ONLY  
NOT FOR FABRICATION

0	ISSUED FOR APPROVAL	01/20/2020
REV	DESCRIPTION	DATE
<b>A&amp;D FABRICATORS</b>		
13710 JUDSON RD. SAN ANTONIO, TX 78233		
DESCRIPTION		
PROJECT NAME	SANTA FE PLAZA	
DRAWN BY	DW. LLC.	JOB No.
DATE DRAWN	01/20/2020	DRG No. 21

# BILL OF MATERIAL

MARK	QTY	DESCRIPTION	LENGTH	WEIGHT	REMARKS
22LD1	1	LADDER			SQ-1/BEV-1
22LD1	1	FL3/8"X2 1/2"	24'-1 5/8"	77	A36
m1	23	ROD3/4"	2'-0"	62	A36
p33	1	FL3/8"X2 1/2"	24'-1 5/8"	77	A36
p34	1	FL3/8"X2 1/2"	8'-8 5/8"	28	A36
p35	1	FL3/8"X2 1/2"	8'-8 5/8"	28	A36
p36	2	FL3/8"X2 1/2"	2'-0"	11	A36
p37	4	FL3/8"X2 1/2"	1'-7"	20	A36
p43	1	PL3/4"X22 1/4"	2'-0"	114	SHOP PRIMER A36
p44	11	L8X4X1/2	0'-4"	72	A36
TOTAL WEIGHT THIS DRAWING					842
22PB1	4	PIPE BOLLARD S			SQ-2
22PB1	4	PIPE6STD	5'-0"	354	SHOP PRIMER A36

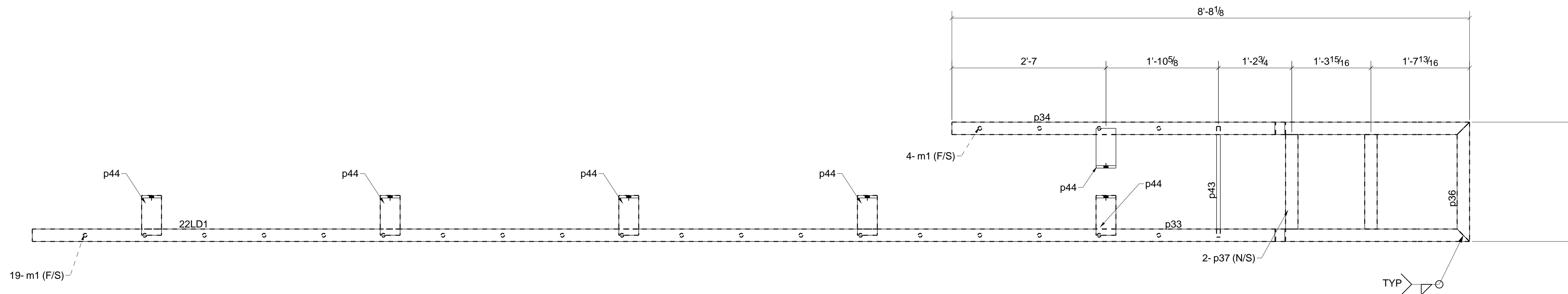
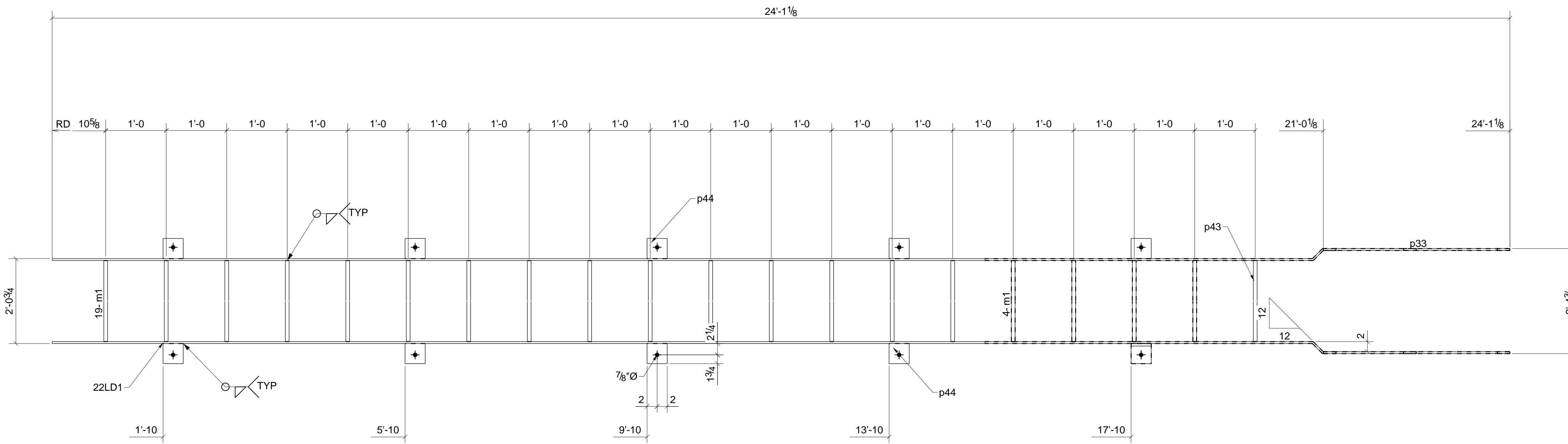

1 - LADDER - 22LD1

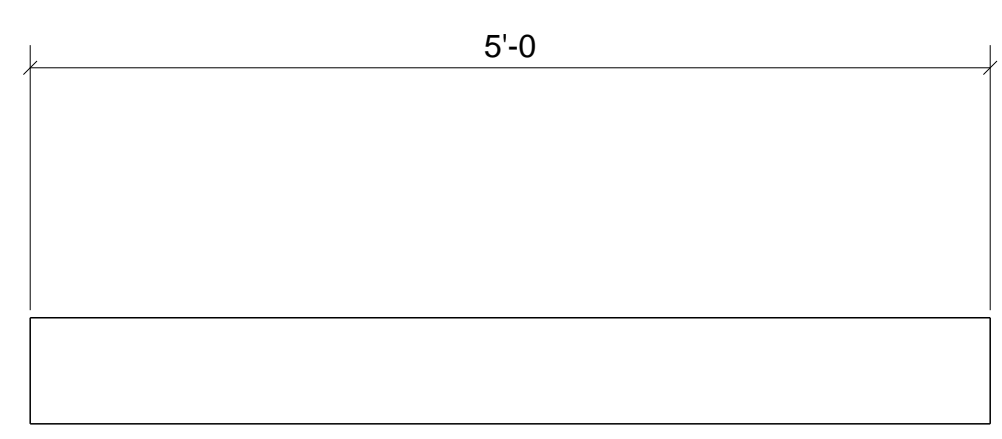

4 - PIPE BOLLARD - 22PB1

FOR APPROVAL ONLY  
NOT FOR FABRICATION

0	ISSUED FOR APPROVAL	01/20/2020
REV	DESCRIPTION	DATE
<b>A&amp;D FABRICATORS</b> 13710 JUDSON RD. SAN ANTONIO, TX 78233		
DESCRIPTION		
PROJECT NAME	SANTA FE PLAZA	
DRAWN BY	DW. LLC.	JOB No.
DATE DRAWN	01/20/2020	DRG No. 22