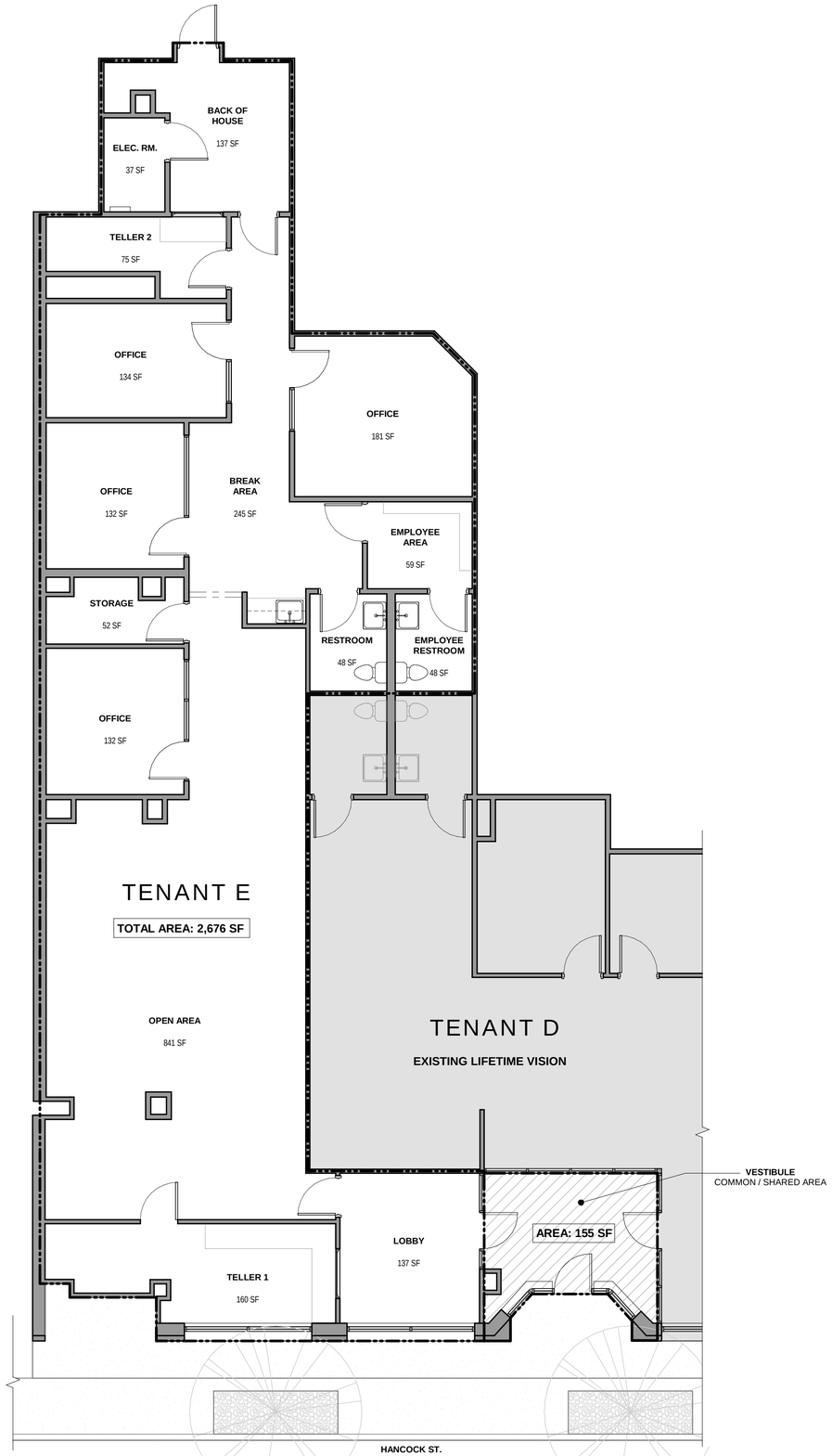

NORTH

0' 2' 4' 8'
3/16" = 1'

1 **GROUND LEVEL FLOOR PLAN - EXISTING - TENANT E**
3/16" = 1'-0"

KEY PLAN

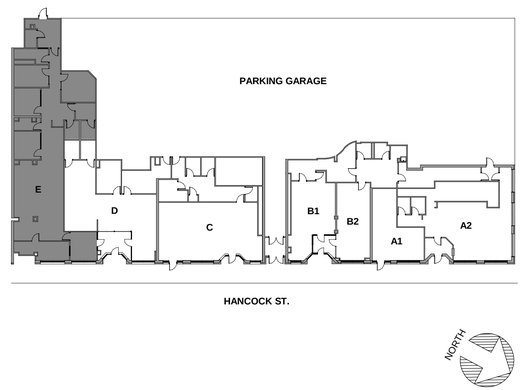

ARCHITECT:
PHASE ZERO DESIGN
architects | interior designers
35 POND PARK ROAD, BAY 16
HINGHAM, MASSACHUSETTS 02043
PHONE: (781) 452-7121
FAX: (781) 875-3039
www.phasezerodesign.com

CLIENT:
JOHN M CORCORAN & CO.
100 GRANDVIEW RD.
BRAINTREE, MA 02184
100 SUITE 205

CONSULTANT:

PROJECT:
MONROE PLACE
1205 HANCOCK ST. QUINCY, MA 02169
MONROE PLACE

REVISIONS

NO.	DATE	DESCRIPTION
A	12-19-2022	Additional Survey of B2 Space

SEAL:

ISSUED FOR: -
ISSUED DATE: 03-02-2022
DRAWN BY:ND
CHECKED BY:MJ
PROJECT NUMBER: 21516

Copyright (c) by Phase Zero Design Corp. All Rights Reserved.

DRAWING NAME:
GROUND LEVEL FLOOR PLAN - EXISTING

DRAWING NO.
EX101

Plot Date: 12/19/2022 1:37:08 PM Dwg Filename: C:\Users\v_davis\Documents\1211-1223 Hancock St_detached_ndavisXLEMA.rvt